

TECHNICAL MANUAL  
DIRECT SUPPORT AND GENERAL  
SUPPORT MAINTENANCE REPAIR PARTS  
AND SPECIAL TOOLS LIST

LANDING CRAFT UTILITY  
LCU 1671 THROUGH 1679  
NSN 1905-01-009-1056

**Distribution Statement A: Approved for public release; distribution is unlimited.**

\*This manual together with TM 55-1905-220-34P-1, supersedes TM 55-1905-220-34P-1, 5 October 1984 and TM 55-1905-220-34P-2, 5 October 1984, including all changes.

CHANGE  
NO 1

HEADQUARTERS  
DEPARTMENT OF THE ARMY  
WASHINGTON, D.C., 30 DECEMBER 1994

Direct Support and General  
Support Maintenance Repair Parts  
and Special Tools List

**LANDING CRAFT UTILITY  
LCU 1671 THROUGH 1679  
NSN 1905-01-009-1056  
Current as of 4 November 1994**

DISTRIBUTION STATEMENT A: Approved for public release; distribution is unlimited

TM 55-1905-220-34P-2, 30 November 1993, is changed as follows:

1. Remove and insert pages as indicated below. New or changed text material is indicated by a vertical bar in the margin. An illustration change is indicated by a miniature pointing hand.

Remove pages  
I-1 through I-312  
I-367 through I-370  
I-391 through I-394

Insert pages  
I-1 through I-312  
I-367 through I-370  
I-391 through I-394

2. Retain this sheet in front of manual for reference purposes.

By Order of the Secretary of the Army:

GORDON R. SULLIVAN  
*General, United States Army*  
*Chief of Staff*

Official :

MILTON H. HAMILTON  
*Administrative Assistant to the*  
*Secretary of the Army*  
07852

DISTRIBUTION:

To be distributed in accordance with DA Form 12-25-E, block no .1062, requirements for TM 55-1905-220-34P-2.

TECHNICAL MANUAL

HEADQUARTERS  
DEPARTMENT OF THE ARMY  
WASHINGTON, D.C., 30 November 1993

TM 55-1905-220-34P-2

TECHNICAL MANUAL

I

Direct Support and General Support Maintenance  
Repair Parts and Special Tools List

LANDING CRAFT UTILITY  
LCU 1671 THROUGH 1679  
NSN 1905-01-009-1056

Current as of 31 March 1993

NOTE:

This manual is printed in two volumes as follows:

TM 55-1905-220-34P-1, consisting of Table of Contents, Section I and Section H (Functional Groups 01 thru 11).

TM 55-1905-220-34P-2, consisting of Table of Contents, Section I, Section H (Functional Groups 12 thru 24),

Section III, and Section IV. Section IV is applicable to the -1 and -2.

REPORTING ERRORS AND RECOMMENDING IMPROVEMENTS

You can help improve this manual. If you find any mistakes or if you know of a way to improve the procedures, please let us know. Mail your letter, DA Form 2028 (Recommended Changes to Publications and Blank Forms), or DA Form 2028-2 located in the back of this manual direct to: Commander, US Army Aviation and Troop Command, ATTN: AMSAT-I-MP, 4300 Goodfellow Blvd., St. Louis, MO 63120-1798. A reply will be furnished directly to you.

**DISTRIBUTION STATEMENT A:** Approved for public release; distribution is unlimited.

TABLE OF CONTENTS

	Page	Illus/ Figure
Section I. INTRODUCTION .....	1	
Section II REPAIR PARTS LIST .....	1-1	
Group 01 Propulsion Unit		
Diesel Engine and Marine Gear Mounting. ....	1-1	1
Marine Gear .....	2-1	2
Marine Gear Selector Valve 3-1.....	3	
Control Station and Articulator. ....	4-1	4
Control Unit and Linkage. ....	5-1	5
Shutdown Head and Linkage. ....	6-1	6
Engine Throttle Linkage. ....	7-1	7
Variable Speed Governor. ....	8-1	8
Governor Housing Assembly. ....	9-1	9
Air Intake. ....	10-1	10

\*This manual together with TM 55-1905-220-34P-1, supersedes TM 55-1905-220-34P-1, 5 October 1984 and TM 55-1905-22()-34P-2, 5 October 1984. including all changes.

TABLE OF CONTENTS (Cont'd)

	<b>Page</b>	<b>Illus/ Figure</b>
Ventilation.....	11-1	11
Blower Assembly .....	12-1	12
Blower Coupling .....	13-1	13
Fuel Pump .....	14-1	14
Fuel Lines .....	15-1	15
Fuel Strainer .....	16-1	16
Fuel Filter.....	17-1	17
Fuel Injectors .....	18-1	18
Dual Oil Filter .....	19-1	19
Marine Gear Oil Cooler Lines .....	20-1	20
Oil Cooler.....	21-1	21
Raw Water Pump .....	22-1	22
Expansion Tank .....	23-1	23
Water Connections .....	24-1	24
Water Manifold .....	25-1	25
Thermostat and Housing .....	26-1	26
Tachometer Drive .....	27-1	27
Instrument Panel .....	28-1	28
Alarm System Switches .....	29-	29
Crankshaft Pulley .....	30-1	30
Balance Weight Cover .....	31-1	31
Engine Lift Brackets and Supports .....	32-1	32
Exhaust Manifolds .....	33-1	33
Rocker Arm Covers .....	34-1	34
Injector Control .....	35-1	35
Flywheel and Housing .....	36-1	36
Camshaft Assembly (Right and Left Bank) .....	37-1	37
Idler Gear Hole Spacer Assembly .....	38-1	38
Idler Gear .....	39-1	39
Valve Operating Mechanism .....	40-1	40
Exhaust Valve Arrangement .....	41-1	41
Cylinder Head .....	42-1	42
Oil Pan and Dipstick .....	43-1	43
Lube Oil Regulator and Relief Valve .....	44-1	44
Lube Oil Pump .....	45-1	45
Oil Distribution System .....	46-1	46
Pistons, Connecting Rods and Liners .....	47-1	47
Crankshaft and Bearing .....	48-1	48
Cylinder Block .....	49-1	49
Starting Aid .....	50-1	50
Hydrostarter-Propulsion Engine .....	51-1	51
Hydrostarter-Diesel Generator Engine .....	52-1	52
Hydraulic Starting System Accumulator .....	53-1	53
Engine Driven Hydraulic Pump .....	54-1	54
Hydraulic Starting System Hand Pump .....	55-1	55
Hydraulic Starting System Piping-Forward Engine Room .....	56-1	56
Hydraulic Starting System Solenoid Valves .....	57-1	57

**TABLE OF CONTENTS (Cont'd)**

	<b>Page</b>	<b>Illus/ Figure</b>
Hydraulic Starting System Piping-AFT Engine Room .....	58-1	58
Hydraulic Starting System Reservoir . .....	59-1	59
Hydraulic Starting System High Pressure Filter.....	60-1	60
Hydraulic Starting System Suction Filter .....	61-1	61
Port and Starboard Propeller and Shafting .....	62-1	62
Spare Propeller and Shaft Protector .....	63-1	63
Line Shafting-Port Side Only .....	64-1	64
Propeller Split Shaft Seal .....	65-1	65
Propeller Shaft Lock .....	66-1	66
Group 02 Electric Power Generation and Distribution		
Ships Service Main Switchboard .....	67-1	67
Distribution Transformers .....	68-1	68
Shore Power Connection Box . .....	69-1	69
Power Distribution Panel P400 .....	70-1	70
Power Distribution Panel P401 .....	71-1	71
Power Distribution Panel P409 .....	72-1	72
Power Distribution Panel P410 .....	73-1	73
Fuse Panel P-024 .....	74-1	74
Alarm Distribution Panel . .....	75-1	75
Generator Set Installation .....	76-1	76
Main Generator Assembly .....	77-1	77
Rotating Rectifier Assembly .....	78-1	78
Emergency Shutdown Head and Linkage .....	79-1	79
Synchronizing Motor .....	80-1	80
Hydraulic Governor .....	81-1	81
Governor Oil Filter .....	82-1	82
Air Intake .....	83-1	83
Blower .....	84-1	84
Fuel Pump and Drain .....	85-1	85
Fuel Filter .....	86-1	86
Fuel Strainer .....	87-1	87
Fuel Injectors .....	88-1	88
Fuel Lines .....	89-1	89
Oil Filter .....	90-1	90
Oil Cooler .....	91-1	91
Fresh Water Pump .....	92-1	92
Expansion Tank and Water Connections .....	93-1	93
Water Manifold .....	94-1	94
Thermostat and Housing .....	95-1	95
Relay, Shutdown and Switches .....	96-1	96
Overspeed Governor .....	97-1	97
Tachometer and Drive .....	98-1	98
Air Cleaner .....	99-1	99
Crankshaft Pulley .....	100-1	100
Balance Weight and Cover .....	101-1	101
Engine Lift Brackets and Supports .....	102-1	102
Exhaust Manifolds .....	103-1	103

TABLE OF CONTENTS (Cont'd)

	Page	Illus/ Figure
Rocker Arm Cover .....	104-1	104
Injector Controls .....	105-1	105
Oil Pan, Dipstick and Fill .....	106-1	106
Cylinder Head .....	107-1	107
Valve Operating Mechanism .....	108-1	108
Exhaust Valve Arrangement .....	109-1	109
Camshaft and Gear Train .....	110-1	110
Idle Gear Hole Spacer Assembly .....	111-1	111
Idle Gear .....	112-1	112
Flywheel and Housing .....	113-1	113
Oil Pressure Regulator .....	114-1	114
Lube Oil Pump .....	115-1	115
Oil Distribution System .....	116-1	116
Pistons, Connecting Rods and Liners .....	117-1	117
Crankshaft and Bearings .....	118-1	118
Cylinder Block .....	119-1	119
Instrument Panel .....	120-1	120
Starting Aid .....	121-1	121
Generator and Regulator Mounting .....	122-1	122
12-Volt Generator .....	123-1	123
6-Volt Batteries .....	124-1	124
24-VDC Rectifier .....	125-1	125
Distribution Panel L-100 .....	126-1	126
Distribution Panels L-101, L-103, and L-107 .....	127-1	127
Distribution Panel L-102 .....	128-1	128
Distribution Panels L-105 and L-106 .....	129-1	129
Distribution Panels L-109 and L-110 .....	130-1	130
Disconnect Switches.....	131-1	131
Safety Switch, Air Horn Compressor .....	132-1	132
Toggle Switch .....	133-1	133
Pushbutton Switch .....	134-1	134
Wake Light Switch-Symbol 804.1 .....	135-1	135
Incandescent Bulkhead Fixture .....	136-1	136
Incandescent Bulkhead Fixture .....	137-1	137
Incandescent Ceiling Fixture .....	138-1	138
Fluorescent Berth Light-8 Watt .....	139-1	139
General Purpose Fluorescent Light .....	140-1	140
Fluorescent Desk Light-8 Watt .....	141-1	141
Desk Light Filter .....	142-1	142
General Purpose Fluorescent Light .....	143-1	143
Relay-Operated Lantern .....	144-1	144
Portable Lantern .....	145-1	145
Rotary Light, Red .....	146-1	146
Rotary Light, Amber .....	147-1	147
Flourescent Light Fixture, Red and White .....	148-1	148
Navigation Light Panel .....	149-1	149

## TABLE OF CONTENTS (Cont'd)

	<b>Page</b>	<b>Illus/ Figure</b>
Slack Cable Limit Switch .....	150-1	150
Connection Box-20 Terminal .....	151-1	151
Connection Box-10 Terminal .....	152-1	152
Watertight Receptacle-Symbol 735.1 .....	153-1	153
Watertight Receptacle-Symbol 900.1 .....	154-1	154
Triple Receptacle .....	155-1	155
Junction Boxes .....	156-1	156
Group 03 Bow Ramp and Winch		
Bow Ramp and Fairlead .....	157-1	157
Lower Fairlead Sheave Assembly .....	158-1	158
Upper Fairlead Sheave Assembly .....	159-1	159
Wire Rope Guards and Slack Cable Switch Bracket .....	160-1	160
Bow Ramp Winch Assembly .....	161-1	161
Torque Coupling .....	162-1	162
Speed Reducer .....	163-1	163
Magnetic Brake .....	164-1	164
Bow Ramp Winch Motor .....	165-1	165
Motor Controller .....	166-1	166
Motor Controller Started .....	167-1	167
4-Position Control Station .....	168-1	168
5-Position Control Station .....	169-1	169
Hand Crank Interlock Limit Switch .....	170-1	170
Group 04 Stern Gate and Portable Davit		
Stern Gate and Portable Davit .....	171-1	171
Group 05 Anchor Handling System		
Anchor Winch Assembly .....	172-1	172
Anchor Winch Universal Joint Assembly .....	173-1	173
Anchor Winch Drive Brake .....	174-1	174
Anchor Winch Gear Drive .....	175-1	175
Level Wind Assembly and Guard .....	176-1	176
Anchor Winch Gear Guard and Frame .....	177-1	177
Anchor Winch Drum Assembly .....	178-1	178
Anchor Winch Slack Puller .....	179-1	179
Slack Puller Hydraulic Motor .....	180-1	180
Clutch Hydraulic Cylinder .....	181-1	181
Disconnect Clutch .....	182-1	182
Clutch Cover Plate .....	183-1	183
Torque Converter-Fluid System Group .....	184-1	184
Torque Converter-Input Group .....	185-1	185
Torque Converter-Output Group .....	186-1	186
Torque Converter-Basic Group .....	187-1	187
Hydraulic Tank Assembly .....	188-1	188
Hydraulic Filter .....	189-1	189
Pilot Valve and Manifold .....	190-1	190
Pressure Control Valve .....	191-1	191
Check Valve .....	192-1	192

TABLE OF CONTENTS (Cont'd)

	Page	Illus/ Figure
Directional Valve-Pilot Operated .....	193-1	193
Relief Valve .....	194-1	194
Check Valve .....	195-1	195
Pressure Reducing Valve .....	196-1	196
Hydraulic Pump .....	197-1	197
Hydraulic Pump Couplings .....	198-1	198
Hydraulic Piping .....	199-1	199
Spring Centered Solenoid Directional Valve .....	200-1	200
Anchor Winch Brake Control .....	201-1	201
Engine Clutch and Throttle Controls .....	202-1	202
Throttle Cable and Linkage .....	203-1	203
Engine Stop Control .....	204-1	204
Engine Emergency Stop Control .....	205-1	205
Engine and Torque Converter Mounting .....	206-1	206
Engine Throttle Linkage .....	207-1	207
Governor Linkage and Mounting .....	208-1	208
Governor Cover Assembly .....	209-1	209
Governor Control Housing Assembly .....	210-1	210
Governor Housing and Weight Assembly .....	211-1	211
Governor Housing Assembly .....	212-1	212
Air Intake .....	213-1	213
Blower .....	214-1	214
Fuel Pump .....	215-1	215
Fuel Lines .....	216-1	216
Fuel Strainer .....	217-1	217
Fuel Filter .....	218-1	218
Fuel Injectors .....	219-1	219
Oil Filters .....	220-1	220
Oil Cooler .....	221-1	221
Fresh Water Pump .....	222-1	222
Water Connections .....	223-1	223
Water Manifold .....	224-1	224
Thermostat and Housing .....	225-1	225
Overspeed Governor .....	226-1	226
Tachometer Drive .....	227-1	227
Crankshaft Pulley and Damper .....	228-1	228
Balance Weight Cover .....	229-1	229
Engine Lift Brackets .....	230-1	230
Exhaust Manifold .....	.231-1	231
Rocker Arm Cover .....	232-1	232
Injector Controls .....	233-1	233
Oil Pan and Dipstick .....	234-1	234
Cylinder Head .....	235-1	235
Valve Operating Mechanism .....	236-1	236
Exhaust Valve Arrangement .....	237-1	237



TABLE OF CONTENTS (Cont'd)

	<b>Page</b>	<b>Illus/ Figure</b>
Camshaft and Gear Train .....	238-1	238
Idler Gear Hole Spacer Assembly .....	239-1	239
Idler Gear .....	240-1	240
Flywheel and Housing .....	241-1	241
Oil Pressure Regulator .....	242-1	242
Oil Pump .....	243-1	243
Breather Tube .....	244-1	244
Oil Distribution System .....	245-1	245
Pistons, Connecting Rods and Liners .....	246-1	246
Crankshaft and Bearings .....	247-1	247
Cylinder Block .....	248-1	248
Instrument Panel and Tachometer .....	249-1	249
Starting Aid .....	250-1	250
Anchor Winch Engine Hydrostarter .....	251-1	251
Hydraulic Starting System Accumulator .....	252-1	252
Engine Driven Hydraulic Pump .....	253-1	253
Hydraulic Starting System Hand Pump .....	254-1	254
Hydraulic Starting System Reservoir .....	255-1	255
Hydraulic Starting System High Pressure Filter .....	256-1	256
Hydraulic Starting System Suction Filter .....	257-1	257
Hydraulic Starting System Piping .....	258-1	258
Hydraulic Starting System Solenoid Valve .....	259-1	259
Anchor A-Frame Fairleader .....	260-1	260
Anchor, A-Frame and Cables .....	261-1	261
Wire Rope Cutter .....	262-1	262
Group 06 Mast Installation		
Mast Installation .....	263-1	263
Group 07 Ship Hydraulic System		
Hydraulic Power Unit .....	264-1	264
Hydraulic Pump Motor .....	265-1	265
Hydraulic Pump .....	266-1	266
Hydraulic Pump Relief Valve .....	267-1	267
Hydraulic Reservoir .....	268-1	268
Motor Controller .....	269-1	269
Motor Starter .....	270-1	270
3-Position Element Control System .....	271-1	271
Pressure Gage and Isolator .....	272-1	272
Directional Control Valve and Subplate .....	273-1	273
Flow Control Valve .....	274-1	274
Stern Gate Hydraulic System Piping .....	275-1	275
Stern Gate Hydraulic Cylinder .....	276-1	276
Mast Hydraulic Cylinder .....	277-1	277
Directional Control Valve .....	278-1	278
Flow Control Manifold .....	279-1	279
Mast Hydraulic System Piping .....	280-1	280

## TABLE OF CONTENTS (Cont'd)

	<b>Page</b>	<b>Illus/ Figure</b>
A-Frame Hydraulic Winch .....	281-1	281
Hydraulic Winch Motor .....	282-1	282
Hydraulic Winch Gear Box .....	283-1	283
Hydraulic Winch Gear Reducer .....	284-1	284
Directional Control Valve .....	285-1	285
Flow Control Manifold .....	286-1	286
A-Frame Winch Hydraulic System Piping .....	287-1	287
<b>Group 08 Steering Systems</b>		
Hydraulic Cub Pump Unit .....	288-1	288
Brake Valve .....	289-1	289
Directional Control Valve .....	290-1	290
Hydraulic Pump .....	291-1	291
Pump Motor and Coupling .....	292-1	292
Motor Controller .....	293-1	293
Steering Hydraulic Cylinder .....	294-1	294
Flanking Rudder Linkage .....	295-1	295
Main Rudder Linkage .....	296-1	296
Flanking Rudder Stock Arrangement.....	297-1	297
Main Rudder Stock Arrangement .....	298-1	298
Steering System Hydraulic Piping .....	299-1	299
Main Rudder Angle and Repeat Back Transmitter .....	300-1	300
Flanking Rudder Limit Switch .....	301-1	301
Rudder Angle Indicator .....	302-1	302
Heading Selector .....	303-1	303
Steering Control Gyropilot Computer .....	304-1	304
Steering Control Panel .....	305-1	305
Remote Magnetic Heading System .....	306-1	306
Emergency Steering Arrangement .....	307-1	307
<b>Group 09 Pump Sets</b>		
Fire Pump .....	308-1	308
Pump Motor .....	309-1	309
Motor Controller .....	310-1	310
Contactactor .....	311-1	311
Starter .....	312-1	312
M Type Relay .....	313-1	313
Bilge Pump .....	314-1	314
Bilge Pump Foundation and Guard .....	315-1	315
Lube Oil Pump Set .....	316-1	316
Standby Lube Oil Pump .....	317-1	317
Pump Motor .....	318-1	318
Motor Controller .....	319-1	319
Starter .....	320-1	320
Fresh Water Pump .....	321-1	321
Pump Motor .....	322-1	322
Motor Controller .....	323-1	323

TABLE OF CONTENTS (Cont'd)

	<b>Page</b>	<b>Illus/ Figure</b>
M Type Relay .....	324-1	324
Air Conditioning Water Circulation Pump .....	325-1	325
Pump Motor .....	326-1	326
Controller .....	327-1	327
Sea Water Cooling Pump .....	328-1	328
Pump Motor .....	329-1	329
Motor Controller .....	330-1	330
Flush Water Pump .....	331-1	331
Pump Motor .....	332-1	332
Controller .....	333-1	333
Sewage Discharge Pump .....	334-1	334
Pump Motor and Coupling .....	335-1	335
Motor Controller .....	336-1	336
Starter .....	337-1	337
M Type Relay .....	338-1	338
Vacuum Pump Oil Reservoir .....	339-1	339
Vacuum Pump Lubricator .....	340-1	340
Sewage System Vacuum Pump .....	341-1	341
Pump Motor .....	342-1	342
Lube Oil Transfer Pump .....	343-1	343
Portable Fire Pump-Outboard Marine Model .....	344-1	344
Starter Assembly .....	345-1	345
Carburetor Assembly .....	346-1	346
Carburetor Linkage, Control Panel and Manifold Assembly .....	347-1	347
Fuel Tank Assembly .....	348-1	348
Magneto Assembly .....	349-1	349
Power Head and Receiver Assembly .....	350-1	350
Crankshaft and Piston Assembly .....	351-1	351
Frame and Corners Assembly .....	352-1	352
Foot Valve Assembly .....	353-1	353
Pressure Regulator and Operating Cylinder .....	354-1	354
Pump and Water Outlet Valve .....	355-1	355
Priming Pump and Gear Housing .....	356-1	356
Portable Fire Pump-Hale Model .....	357-1	357
Group 10 Sewage System		
Water Closet .....	358-1	358
Water Closet Timer .....	359-1	359
Urinal .....	360-1	360
Discharge Valve .....	361-1	361
Group 11 Heating, Ventilation and Air Conditioning System (HVAC)		
Recirculating Fan .....	362-1	362
Magnetic Controller .....	363-1	363
Starting 3 Pole .....	364-1	364
Breakglass Control Station .....	365-1	365
HVAC Ducting .....	366-1	366
HVAC Ducting .....	367-1	367

TABLE OF CONTENTS (Cont'd)

	<b>Page</b>	<b>Illus/ Figure</b>
HVAC Ducting .....	368-1	368
HVAC Ducting .....	369-1	369
HVAC Ducting .....	370-1	370
Exhaust Fan .....	371-1	371
Controller .....	372-1	372
Starter .....	373-1	373
Breakglass Control Station .....	374-1	374
Exhaust Fan .....	375-1	375
Magnetic Controller .....	376-1	376
Breakglass Control Station .....	377-1	377
Exhaust Fan .....	378-1	378
Manual Starter .....	379-1	379
Breakglass Control Station .....	380-1	380
Axial Vane Fan .....	381-1	381
Manual Starter (Assembled) .....	382-1	382
Breakglass Control Station .....	383-1	383
Blower Heater .....	384-1	384
Electric Turret Heater .....	385-1	385
Thermostats .....	386-1	386
Duct Heater, 3.3 KW .....	387-1	387
Duct Heater, 1.3 K W .....	388-1	388
Duct Heater, 2.2 KW .....	389-1	389
Duct Heater, 2.5 KW .....	390-1	390
Duct Heater, 3.8 KW .....	391-1	391
Duct Heater, 7.5 KW .....	392-1	392
Compressor Unit Assembly .....	393-1	393
Air Compressor .....	394-1	394
Air Compressor Motor .....	395-1	395
Controller .....	396-1	396
M Type Relay .....	397-1	397
Condenser .....	398-1	398
Strainer .....	399-1	399
Drier .....	400-1	400
Gage Board .....	401-1	401
Thermal Expansion Valve .....	402-1	402
Liquid Solenoid Valve .....	403-1	403
Air Conditioning Piping-From Unit .....	404-1	404
Air Conditioning Piping-From Seachest .....	405-1	405
Cooling Coil Drain Piping .....	406-1	406
Simplex Strainer .....	407-1	407
Group 12 Commissary Space Equipment		
Refrigerator-Freezer .....	408-1	408
Toaster .....	409-1	409
Drinking Fountain .....	410-1	410
Milk Dispenser .....	411-1	411
Coffee Maker .....	412-1	412
Washer/Dryer Exterior .....	413-1	413

TABLE OF CONTENTS (Cont'd)

	<b>Page</b>	<b>Illus/ Figure</b>
Washer/Dryer Drum Heater .....	414-1	414
Washer/Dryer Blower .....	415-1	415
Washer/Dryer Tubs, Water Valve and Lid Switch .....	416-1	416
Washer/Dryer Drive System Pump .....	417-1	417
Washer/Dryer Transmission, Water Seal and Lower Bearing .....	418-1	418
Sanitizing Sink Heater .....	419-1	419
Electric Range .....	420-1	420
Group 13 Washroom Fixtures		
Washroom Equipment .....	421-1	421
Group 14 Firefighting System		
Firefighting Components .....	422-1	422
Halon Control Panel .....	423-1	423
Pneumatic Heat Detector .....	424-1	424
Cylinder Assembly, 1301, 40 Pound .....	425-1	425
Cylinder Assembly, 1301, 60 Pound .....	426-1	426
Halon System Piping and Wiring .....	427-1	427
Group 15 Interior Communications		
Alarm Switchboard .....	428-1	428
2-Line Alarm Panel .....	429-1	429
Thermostat Switch and Magazine Alarm .....	430-1	430
Amplifier/Loudspeaker .....	431-1	431
Sound Powered Handset .....	432-1	432
Chest Headset, Hook and Locker .....	433-1	433
Jackbox and Plug .....	434-1	434
Public Address With Battery .....	435-1	435
External Battery Cable Assembly .....	436-1	436
Loudhailer Assembly .....	437-1	437
Amplifier Assembly .....	438-1	438
Tachometers .....	439-1	439
Call System Major Components .....	440-1	440
Connection Boxes .....	441-1	441
Voice Tubes .....	442-1	442
Group 16 Electronic/Navigation Systems		
Electronic Foundations .....	443-1	443
VHF Antenna .....	444-1	444
Navigation Horn .....	445-1	445
24 Volt Distribution Panel .....	446-1	446
Group 17 Oil/Water Separator		
Oil-Water Separator .....	447-1	447
Solenoid Valve .....	448-1	448
Solenoid Valve .....	449-1	449
Manual Ball Valve .....	450-1	450
Separator Subassembly .....	451-1	451
Manual Ball Valve .....	452-1	452
Pump-Motor Assembly .....	453-1	453
Manual Ball Valve .....	454-1	454
Pump-Motor .....	455-1	455
Central Control Panel Assembly .....	456-1	456

TABLE OF CONTENTS (Cont'd)

	Page	Illus/ Figure
Group 18 Piping Systems		
Exhaust Pipe Hanger .....	457-1	457
Fire Control System .....	458-1	458
Fog Nozzle .....	459-1	459
Simplex Strainer .....	460-1	460
Ballast Piping System .....	461-1	461
Gage Piping .....	462-1	462
Wye Strainer .....	463-1	463
Bilge Piping .....	464-1	464
Oil-Water Separator Bilge System .....	465-1	465
Generator Engine Cooling System .....	466-1	466
Expansion Tank Piping .....	467-1	467
Propulsion Engine Cooling System .....	468-1	468
Hull Coolers .....	469-1	469
Lube Oil Storage Tank and Gage .....	470-1	470
Lube Oil Transfer Piping .....	471-1	471
Standby Lube Oil Piping .....	472-1	472
Diesel Oil Storage Tank Piping .....	473-1	473
Diesel Oil Piping .....	474-1	474
Diesel Oil Piping and Sea Chests .....	475-1	475
Duplex Strainer .....	476-1	476
Fuel Filter/Separator Piping .....	477-1	477
Fuel Filter/Separator .....	478-1	478
Washdown System .....	479-1	479
Propeller Shaft Bearing Lube .....	480-1	480
Exhaust Piping Insulation Forward Engine Room .....	481-1	481
Diesel Engine Exhaust Piping Forward Engine Room .....	482-1	482
Exhaust Piping Insulation Aft Engine Room .....	483-1	483
Diesel Engine Exhaust Piping Aft Engine Room .....	484-1	484
Sewage Tank Discharge Piping .....	485-1	485
Sewage Waste Drain Piping .....	486-1	486
Sewage Tank Vent Piping .....	487-1	487
Fresh and Flush Water System .....	488-1	488
Reach Rods-Ballast Suction Valve .....	489-1	489
Reach Rods-Diesel Oil Shutoff Valve .....	490-1	490
Reach Rods-Bilge Suction Header Isolation Valve .....	491-1	491
Reach Rods-Magazine Sprinkler Valve .....	492-1	492
Group 19 Tanks and Voids		
Tank Level Indication Receiver .....	493-1	493
Transmitters .....	494-1	494
Cable Assembly .....	495-1	495
Bracket Assembly .....	496-1	496
Penetration Assembly .....	497-1	497
Water Heater .....	498-1	498
Sewage Tank Piping .....	499-1	499
Filter Assembly .....	500-1	500
Sewage Tank and Gages .....	501-1	501
Filter/Muffler Assembly .....	502-1	502

TABLE OF CONTENTS (Cont'd)

	.. Page	Illus/ Figure
Group 20 Plumbing and Deck Drains		
Sanitary Drain System .....	503-1	503
Scupper Valve .....	504-1	504
Scupper Valve .....	505-1	505
Group 21 Vents and Sounding Tubes		
Vents and Sounding Tubes .....	506-1	506
Group 22 Hull and Outfit		
Furniture-Galley and Mess Room .....	507-1	507
Furniture-Pilot House and Deck House Top .....	508-1	508
Furniture-Crew Berthing Space .....	509-1	509
Furniture-Officer Stateroom .....	510-1	510
Portable Air Compressor .....	511-1	511
Air Compressor Assembly .....	512-1	512
Lashing Gear .....	513-1	513
Doors .....	514-1	514
Sliding Doors .....	515-1	515
Hatches .....	516-1	516
Scuttles .....	517-1	517
Manholes .....	518-1	518
Windows and Airports .....	519-1	519
Towing Bridle and Deck Plug .....	520-1	520
High Intensity Spot Light .....	521-1	521
Window Wiper Assembly, Pilot House .....	522-1	522
Window Wiper Motor, Pilot House .....	523-1	523
Window Wiper Control, Pilot House .....	524-1	524
Window Wiper Assembly, Conning Tower .....	525-1	525
Window Wiper Motor, Conning Tower .....	526-1	526
Window Wiper Control, Conning Tower .....	527-1	527
Navigation Light-Port .....	528-1	528
Navigation Light-Starboard .....	529-1	529
Navigation Light-Towing.....	530-1	530
Navigation Light-Masthead .....	531-1	531
Navigation Light-Stern, Clear .....	532-1	532
Signal Light-Task .....	533-1	533
Navigation Light-Anchor and Boom.....	534-1	534
Signal Light-Man Overboard .....	535-1	535
Navigation Light-Blinker .....	536-1	536
Wake Light .....	537-1	537
Searchlight Mounting and Yoke Assembly .....	538-1	538
Searchlight Hood Assembly .....	539-1	539
Searchlight Shutter Assembly .....	540-1	540
Searchlight Drum Assembly .....	541-1	541
Stanchions and Railings .....	542-1	542
Lifting Sling .....	543-1	543
Corrosion Prevention Anodes .....	544-1	544
Air Horn Piping .....	545-1	545
Air Horn Assembly .....	546-1	546

TABLE OF CONTENTS (Cont'd)

	<b>Page</b>	<b>Illus/ Figure</b>
Whistle Valve Assembly .....	547-1	547
Air Strainer Assembly .....	548-1	548
Air Compressor Unit .....	549-1	549
Air Compressor .....	550-1	550
Section III SPECIAL TOOLS		
Special Tools List .....	551-1	551
Section IV CROSS REFERENCE INDEXES		
National Stock Number Index .....	I-1	
Part Number Index .....	I-45	
Figure and Item Number Index .....	I-313	



**DIRECT SUPPORT AND GENERAL SUPPORT  
MAINTENANCE REPAIR PARTS AND SPECIAL TOOLS LIST**

SECTION I. INTRODUCTION

1. SCOPE. This RPSTL lists and authorizes spares and repair parts; special tools; special test, measurement, and diagnostic equipment (TMDE); and other special support equipment required for performance of direct support and general support maintenance of the Landing Craft Utility, LCU 1671 through LCU 1679. It authorizes the requisitioning, issue, and disposition of spares, repair parts and special tools as indicated by the source, maintenance and recoverability (SMR) codes.

2. GENERAL. In addition to this section, Introduction, this Repair Parts and Special Tools List is divided into the following sections:

a. Section II. Repair Parts List. A list of spares and repair parts authorized by this RPSTL for use in the performance of maintenance. This list also includes parts which must be removed for replacement of the authorized parts. Parts lists are composed of functional groups in ascending alphanumeric sequence, with the parts in each group listed in ascending figure and item number sequence. Bulk materials are listed in item name sequence. Items are shown in the associated illustration(s)/figure(s).

b. Section III. Special Tools List. A list of special tools, special TMDE, and other special support equipment authorized by this RPSTL (as indicated by Basis of Issue (BOI) information in DESCRIPTION AND USABLE ON CODE column) for the performance of maintenance.

c. Section IV. Cross-Reference Index. A list, in National Item Identification Number (NIIN) sequence, of all National stock numbered items appearing in the listing, followed by a list in alphanumeric sequence of all part numbers appearing in the listings. National stock numbers and part numbers are cross referenced to each illustration figure and item number appearance. The figure and item number index lists figure and item numbers in alphanumeric sequence and cross references NSN, CAGEC and part number.

3. EXPLANATION OF COLUMNS (SECTIONS II AND III).

a. ITEM NO. (Column (1)). Indicates the number used to identify items called out in the illustration.

b. SMR Code (Column (2)). The Source, Maintenance, and Recoverability (SMR) code is a 5-position code containing supply/requisitioning information, maintenance category authorization criteria, and disposition instruction, as shown in the following breakout:

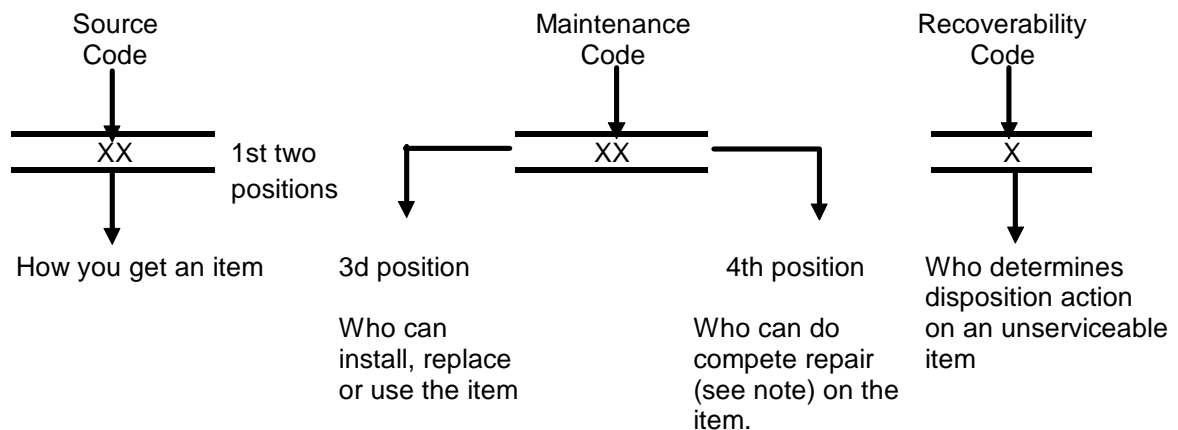

\* Complete Repair: Maintenance capacity, capability, and authority to perform all corrective maintenance tasks of the "Repair" function in a use/user environment in order to restore serviceability to a failed item.

(1) Source Code. The source code tells you how to get an item needed for maintenance, repair, or overhaul of an end item/equipment. Explanations of source codes follows:

<b>Source Code</b>	<b>Explanation</b>
PA PB PC** PD PE PF PG	<p>Stocked items; use the applicable NSN to request/requisition items with these source codes. They are authorized to the category indicated by the code entered in the 3rd position of the SMR code.</p> <p>**NOTE: Items coded PC are subject to deterioration.</p>
KD KF KB	<p>Items with these codes are not to be requested/requisitioned individually. They are part of a kit which is authorized to the maintenance category indicated in the 3rd position of the SMR code. The complete kit must be requisitioned and applied.</p>
MO - (Made at Unit/AVUM Level) MF - (Made at DS/AVUM Level) MH - (Made at GS Level) ML - (Made at Specialized Repair Activity (SRA)) MD - (Made at Depot)	<p>Items with these codes are not to be requested/requisitioned individually. They must be made from bulk material which is identified by the part number in the DESCRIPTION and USABLE ON CODE (UOC) column and listed in the Bulk Material group of the repair parts list in this RPSTL. If the item is authorized to you by the 3rd position code of the SMR code ,but the source code indicates it is made at a higher level, order the item from the higher level of maintenance.</p>
AO - (Assembled by Unit/AVUM Level) AF - (Assembled by DS/AVIM Level) AH - (Assembled by GS Category) AL - (Assembled by SRA) AD - (Assembled by Depot)	<p>Items with these codes are not to be requested/requisitioned individually. The parts that make up the assembled item must be requisitioned or fabricated and assembled at the level of maintenance indicated by the source code. If the 3rd position code of the SMR code authorizes you to replace the item, but the source code indicates the items are assembled at a higher level, order the item from the higher level of maintenance.</p>
XA - Do not requisition "XA"-coded item. Order its next higher assembly. (Refer to the NOTE below.) XB - If an "XB" item is not available from salvage, order it using the CAGEC and part number given. XC - Installation drawing, diagram, instruction sheet, field service drawing, that is identified manufacturer's part number. XD - Item is not stocked. Order an "XD"-coded item through normal supply channels using the CAGEC and part number given, if no NSN is available.	

**NOTE**

Cannibalization or controlled exchange, when authorized, may be used as a source of supply for items with the above source codes, except for those source coded "XA" or those aircraft support items restricted by requirements of AR 750-1.

(2) Maintenance Code. Maintenance codes tell you the level(s) of maintenance authorized to USE and REPAIR support items. The maintenance codes are entered in the third and fourth positions of the SMR code as follows:

(a) The maintenance code entered in the third position tells you the lowest maintenance level authorized to remove, replace, and use an item. The maintenance code entered in the third position will indicate authorization to the following levels of maintenance.

**Maintenance**

<b>Code</b>	<b>Application/Explanation</b>
C -	Crew or operator maintenance done within unit/AVUM maintenance.
O -	Unit level/AVUM maintenance can remove, replace, and use the item.
F -	Direct support/AVIM maintenance can remove, replace, and use the item.
H -	General support maintenance can remove, replace, and use the item.
L -	Specialized repair activity can remove, replace, and use the item.
D -	Depot can remove, replace, and use the item.

(b) The maintenance code entered in the fourth position tells whether or not the item is to be repaired and identifies the lowest maintenance level with the capability to do complete repair (i.e., perform all authorized repair functions.)

**NOTE**

Some limited repair may be done on an item at a lower level of maintenance, if authorized by the Maintenance Allocation Chart and SMR codes.

**Maintenance**

<b>Code</b>	<b>Application/Explanation</b>
O -	Unit/AVUM is the lowest level that can do complete repair of the item.
F -	Direct support/AVIM is the lowest level that can do complete repair of the item.
H -	General Support is the lowest level that can do complete repair of the item.
L -	Specialized repair activity is the lowest level that can do complete repair of the item.
D -	Depot is the lowest level that can do complete repair of the item.
Z -	Nonreparable. No repair is authorized.
B -	No repair is authorized. No parts or special tools are authorized for the maintenance of a "B" coded item. However, the item may be reconditioned by adjusting, lubricating, etc., at the user level.

(3) Recoverability Code. Recoverability codes are assigned to items to indicate the disposition action on unserviceable items. The recoverability code is entered in the fifth position of the SMR Code as follows:

**Recoverability**

**Codes**

**Application/Explanation**

- Z - Nonreparable item. When unserviceable, condemn and dispose of the item at the level of maintenance shown in 3d position of SMR Code.
- O - Repairable item. When not economically repairable, condemn and dispose of the item at unit or AVUM level.
- F - Repairable item. When uneconomically repairable, condemn and dispose of the item at the direct support or AVIM level.
- H - Repairable item. When uneconomically repairable, condemn and dispose of the item at the general support level.
- D - Repairable item. When beyond lower level repair capability, return to depot. Condemnation and disposal of item not authorized below depot level.
- L - Repairable item. Condemnation and disposal not authorized below specialized repair activity (SRA).
- A - Item requires special handling or condemnation procedures because of specific reasons (e.g., precious metal content, high dollar value, critical material, or hazardous material). Refer to appropriate manuals/directives for specific instructions.

c. CAGEC (Column (3)). The Commercial and Government Entity Code (CAGEC) is a 5-digit numeric code which is used to identify the manufacturer, distributor, or Government agency/activity that supplies the item.

d. PART NUMBER (Column (4)). Indicates the primary number used by the manufacturer, (individual, company, firm, corporation, or Government activity), which controls the design and characteristics of the item by means of its engineering drawings, specifications, standards, and inspection requirements to identify an item or range of items.

**NOTE**

When you use an NSN to requisition an item, the item you receive may have a different part number from the number listed.

e. DESCRIPTION AND USABLE ON CODE (UOC) (Column (5)). This column includes the following information:

(1) The Federal item name and, when required, a minimum description to identify the item.

(2) Part numbers of bulk materials are referenced in this column in the line entry to be manufactured/fabricated.

(3) The statement "END OF FIGURE" appears just below the last item description in Column (5) for a given figure in both Section II and Section III.

f. QTY (Column (6)). The QTY (quantity per figure) column indicates the quantity of the item used in the breakout shown on the illustration/figure, which is prepared for a functional group, subfunctional group, or an assembly. A "V" appearing in this column instead of a quantity indicates that the quantity is variable and may vary from application to application.

4. EXPLANATION OF INDEX FORMAT AND COLUMNS (SECTION IV).

a NATIONAL STOCK NUMBER (NSN) INDEX.

(1) STOCK NUMBER Column. This column lists the NSN in national item identification number (NIIN) sequence. The NIIN consists of the last nine digits of the NSN, i.e.

NSN  
 5305-01-574-1467  
NIIN

When using this column to locate an item, ignore the first four digits of the NSN. Use the complete NSN (13 digits) when requisitioning items by stock number.

(2) FIG. Column. This column lists the number of the figure where the item is identified/located. The figures are in numerical order in Section II and Section III.

(3) ITEM Column. The item number identifies the item associated with the figure listed in the adjacent FIG. Column. This item is also identified by the NSN listed on the same line.

b. PART NUMBER INDEX. Part numbers in this index are listed by part number in ascending alphanumeric sequence (i.e., vertical arrangement of letter and number combination which places the first letter or digit of each group in order A through Z, followed by the numbers 0 through 9, and each following letter or digit in like order).

(1) CAGEC Column. The Commercial and Government Entity Code (CAGEC) is a 5-digit numeric code used to identify the manufacturer, distributor, or Government agency/activity that supplies the item.

(2) PART NUMBER Column. Indicates the primary number used by the manufacturer (individual, firm, corporation, or Government activity), which controls the design and characteristics of the item by means of its engineering drawings, specifications, standards, and inspection requirements to identify an item or range of items.

(3) STOCK NUMBER Column. This column lists the NSN for the associated part number and manufacturer identified in the PART NUMBER and CAGEC columns to the left.

(4) FIG. Column. This column lists the number of the figure where the item is identified/located in Section II and Section III.

(5) ITEM Column. The item number is that number assigned to the item as it appears in the figure referenced in adjacent figure number column.

c. FIGURE AND ITEM NUMBER INDEX.

(1) FIG. Column. This column lists the number of the figure where the item is identified/located in Section II and Section III.

(2) ITEM Column. The item number is that number assigned to the item as it appears in the figure referenced in the adjacent figure number column.

(3) STOCK NUMBER Column. This column lists the NSN for the item.

(4) CAGEC Column. The Commercial and Government Entity Code (CAGEC) is a 5-digit numeric code used to identify the manufacturer, distributor, or Government agency/activity that supplies the item.

(5) PART NUMBER Column. Indicates the primary number used by the manufacturer (individual, firm, corporation, or Government activity), which controls the design and characteristics of the item by means of its engineering drawings, specifications, standards, and inspection requirements to identify an item or range of items.

5. SPECIAL INFORMATION.  
 a. ASSOCIATED PUBLICATIONS.

<b>Publication</b>	<b>Short Title</b>
TM 55-1905-220-34P-1	DS and GS Maintenance RPSTL Groups O1 thru 11
TM 55-1905-220-20P-1 and 20P-2 TM 55-1905-220-14-1 Thru -12	Organizational Maintenance RPSTL Operator, Organizational, DS, and GS Maintenance Manuals
LO 55-1905-220-12	Lubrication Order, LCU 1671-1679

6. HOW TO LOCATE REPAIR PARTS.

a. When National Stock Numbers or Part Numbers are NOT Known.

(1) First. Using the table of contents, determine the assembly or subassembly group to which the item belongs. This is necessary since figures are prepared for assembly groups and subassembly groups, and listings are divided into the same groups.

(2) Second. Find the figure covering the assembly group or subassembly group to which the item belongs.

(3) Third. Identify the item on the figure and use the Figure and Item Number Index to find the NSN.

b. When National Stock Number or Part Number is Known.

(1) First. Using the of National Stock Number and Part Number Indexes find the pertinent National Stock Number or Part Number. The NSN index is in National Item Identification Number (NIIN) sequence (see paragraph 4.a.). The part numbers in the Part Number index are listed in ascending alphanumeric sequence (see paragraph 4.b.). Both indexes cross-reference you to the illustration/figure and item number of the item you are looking for.

(2) Second. Turn to the figure and item number, verify that the item is the one you are looking for, then locate the item number in the repair parts list for the figure.

7. ABBREVIATIONS. Abbreviations used in this manual are listed in MIL-STD-12.

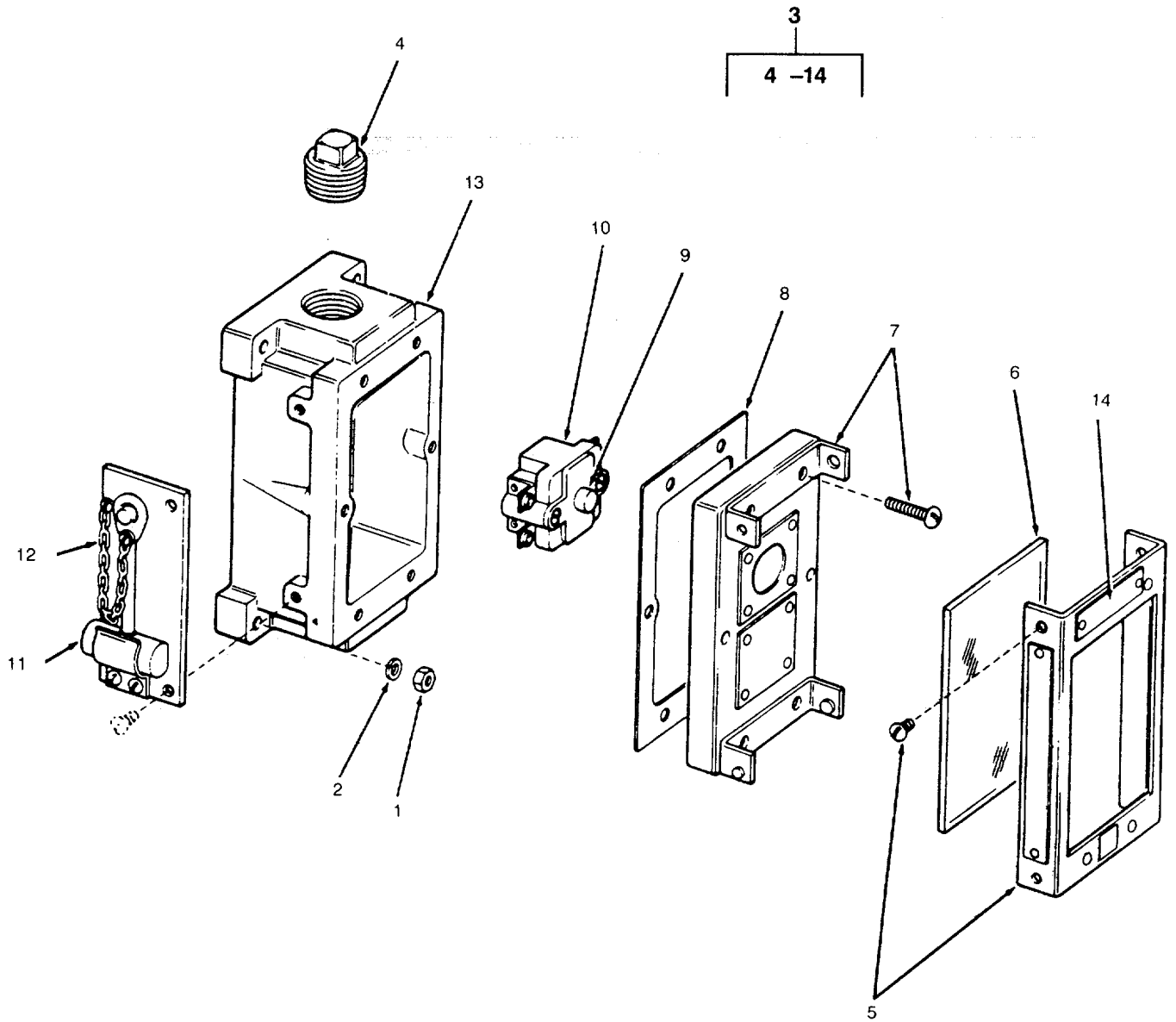

Figure 374. Breakglass Control Station

SECTION II		TM55-1905-220-34P			
(1)	(2)	(3)	(4)	(5)	(6)
ITEM	SMR		PART		
NO	CODE	CAGEC	NUMBER	DESCRIPTION AND USABLE ON CODES(UOC)	QTY
GROUP 11 HVAC SYSTEM					
FIG. 374 BREAKGLASS CONTROL STATION					
1	PACZZ	96906	MS35649-2252	NUT, PLAIN, HEXAGON. ....	8
2	PACZZ	96906	MS35338-44	WASHER, LOCK .....	8
3	XDCHH	27192	6881ED135-19	STATION CONTROL SINGLE ELEMENT WITH BREAKGLASS.....	2
4	PACZZ	96906	MS20913-8S	.PLUG, PIPE.....	2
5	XDCZZ	27192	47-19847	.COVER ASSEMBLY GLASS .....	1
6	XDCZZ	27192	47-21274	.GLASS WINDOW.....	1
7	XDCZZ	27192	49-3363	.COVER CONTROL STATION.....	1
8	PACZZ	27192	32-577	.GASKET CONTROL STATION.....	1
9	PACZZ	27193	86-2427-3	.SWITCH, PUSH CONTROL STATION. ....	1
10	XDCZZ	27192	86-2369-3	.SWITCH, PUSH CONTROL STATION. ....	1
11	XDCZZ	27192	53-1540	.HAMMER CONTROL STATION. ....	1
12	XDCZZ	27192	801-8	.CHAIN HAMMER. ....	1
13	XDCZZ	27192	49-4253	.CASE CONTROL STATION. ....	1
14	XDCZZ	27192	30-3696	.PLATE IDENTIFICATION CONTROL STATION. ....	1

END OF FIGURE



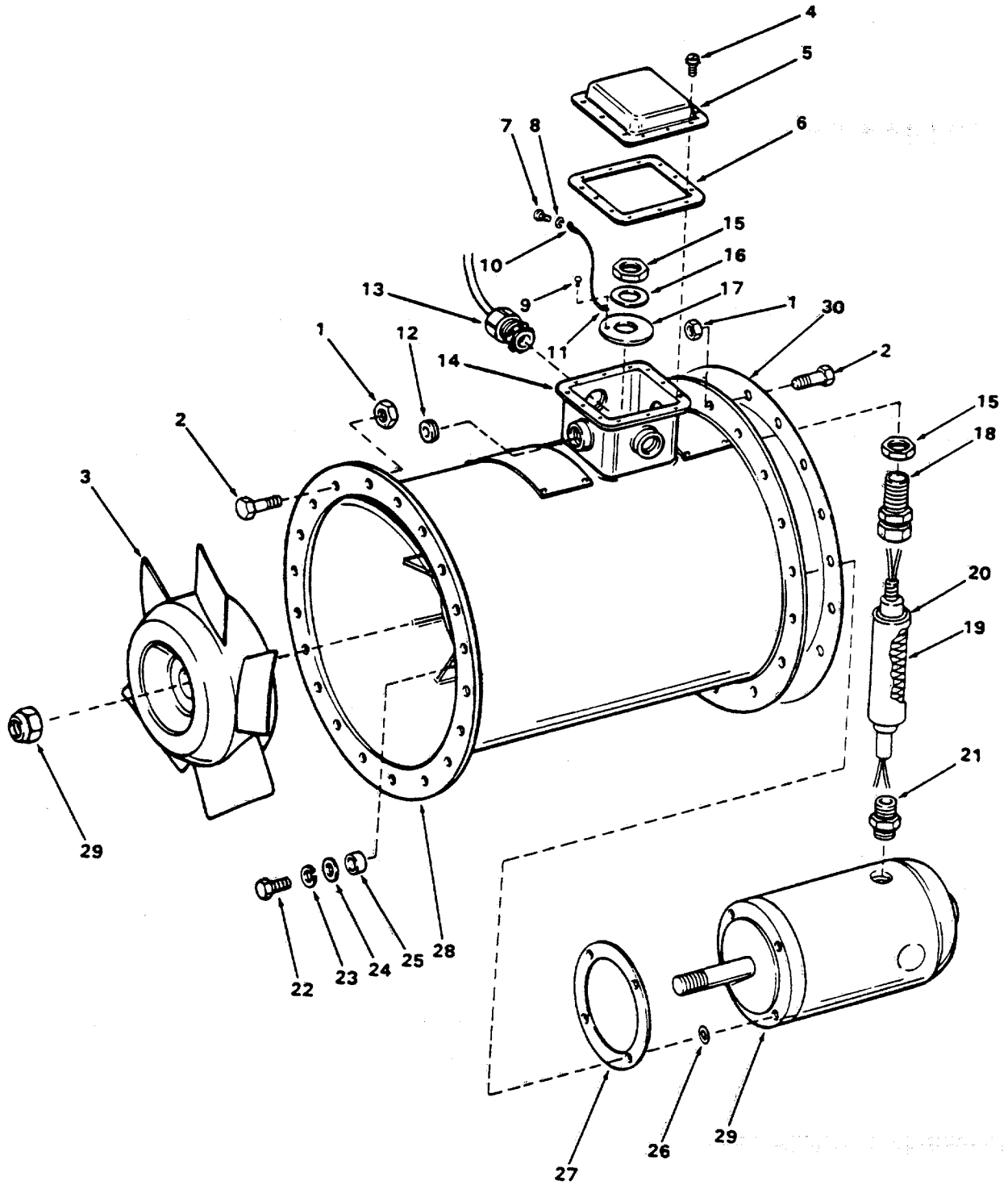

Figure 375. Exhaust Fan

SECTION II		TM55-1905-220-34P		(5)	(6)
(1)	(2)	(3)	(4)		
ITEM	SMR		PART		
NO	CODE	CAGEC	NUMBER	DESCRIPTION AND USABLE ON CODES(UOC)	QTY
GROUP 11 HVAC SYSTEM					
FIG. 375 EXHAUST FAN					
1	PACZZ	96906	MS51967-14	NUT, PLAIN, HEXAGON. ....	40
2	PACZZ	96906	MS90725-109	SCREW, CAP, HEXAGON H. ....	40
3	XDCHH	09519	9W-58010	FAN VANE AXIAL NAVY GALLEY .....	1
WASHROOM MACHINERY ACCESS SPACE EXHAUST .....					
4	XDCZZ	09519	5W-34029-2	..WHEEL ASSEMBLY AXIAL FAN 5 BLADE .....	1
5	XDCZZ	09519	5W-39654-1	..CONDUIT BOX ASSEMBLY AXIAL FAN .....	1
6	XDCZZ	09519	5W-39654-36	..FASTENER SEMS STEEL.....	12
7	XDCZZ	09195	5W-39654-9	..COVER CONDUIT BOX. ....	1
8	PCCZZ	09519	5W-39654-10	..GASKET RUBBER. ....	1
9	PACZZ	96906	MS35206-241	..SCREW, MACHINE HEAD. ....	1
10	PACZZ	96906	MS35338-42	..WASHER, LOCK. ....	1
11	XDCZZ	09519	4W-34473-10	..RIVET TINNERS 2 LB BRASS. ....	1
12	XDCZZ	04618	33217	..TERMINAL RING. ....	1
13	XDCZZ	04618	33219	..TERMINAL SPADE. ....	1
14	XDCZZ	09519	5W-39654-39	..PLUG PIPE 1 INCH STANDARD COUNTERSUNK .....	3
15	XDCZZ	09519	5W-39654-37	..COUPLING PIPE SPECIAL STEEL. ....	3
16	XDCZZ	09519	5W-39654-7	..BOX CONDUIT. ....	1
17	XDCZZ	09519	4W-58326-3	..CONDUIT ASSEMBLY AXIAL FAN.....	1
18	XDCZZ	09519	9W-58010-34	..NUT HEX:3/4-14 BRASS. ....	2
19	XDCZZ	09519	4W-58331-1	..WASHER COPPER. ....	1
20	XDCZZ	09519	5V-8501-67-10	..GASKET RUBBER.....	1
21	XDCZZ	09519	9W-58010-19	..FITTING END 1/2 STRAIGHT PIPE THREAD BRASS .....	1
22	XDCZZ	09519	9W-58010-20	..SHEATH BRAID BRONZE. ....	1
23	XDCZZ	09519	9W-58010-22	..SLEEVE RUBBER. ....	1
24	XDCZZ	09519	9W-58010-21	..NIPPLE WITH 1/2HEX NUT BRASS.....	1
25	PACZZ	96906	MS90725-60	..SCREW, CAP, HEXAGON H. ....	4
26	PACZZ	96906	MS35335-32	..WASHER, LOCK. ....	4
27	PACZZ	96906	MS27183-13	..WASHER, FLAT. ....	4
28	XDCZZ	09519	5W-28829-24	..BUSHING FABREEKA.....	4
29	XDCZZ	09519	4W-33551-2	..WASHER 3-PLY FABREEKA. ....	4
30	XDCZZ	09519	4W-33551-1	..GASKET MOTOR FABREEKA 3-PLY.....	1
31	XDCZZ	09519	5W-58011-1	HOUSING ASSEMBLY AXIAL FAN. ....	1
32	PACHD	50380	705472	..MOTOR, ALTERNATING C 60HZ 3PHASE 3600RPM 1-1/4HP TOTALLY-ENCLOSED BALL BEARING TYPE CLASS B INSULATION FRAME M56CZ 50 DEGREE C AMBIENT.....	1
33	XDCZZ	80064	501-4661585-213	GASKET 17 1/2 OD X 14 1/4 ID X 1/8 INCH NEOPRENE .....	2

END OF FIGURE

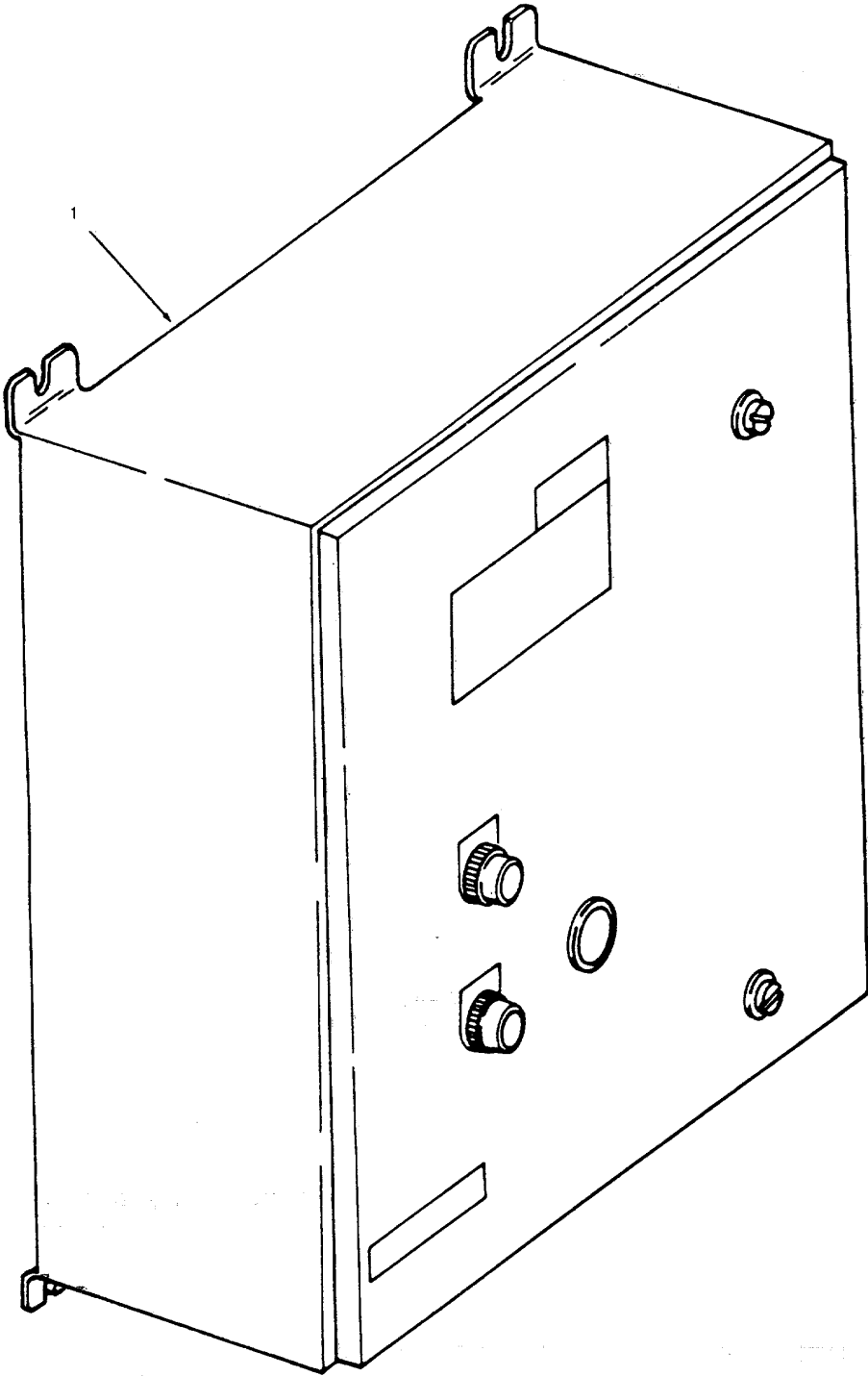

Figure 376. Magnetic Controller

SECTION II	TM55-1905-220-34P				
(1)	(2)	(3)	(4)	(5)	(6)
ITEM	SMR		PART		
NO	CODE	CAGEC	NUMBER	DESCRIPTION AND USABLE ON CODES(UOC)	QTY

GROUP 11 HVAC SYSTEM

FIG. 376 MAGNETIC CONTROLLER

1	XDCHH	27192	6862ED1847	CONTROLLER AC MAGNETIC 440VAC 3 PH 60 HERTZ GALLEY VENT FAN - IDENTICAL TO ENGINE RM FAN CONTROLLERS .....	1
---	-------	-------	------------	---	---

END OF FIGURE

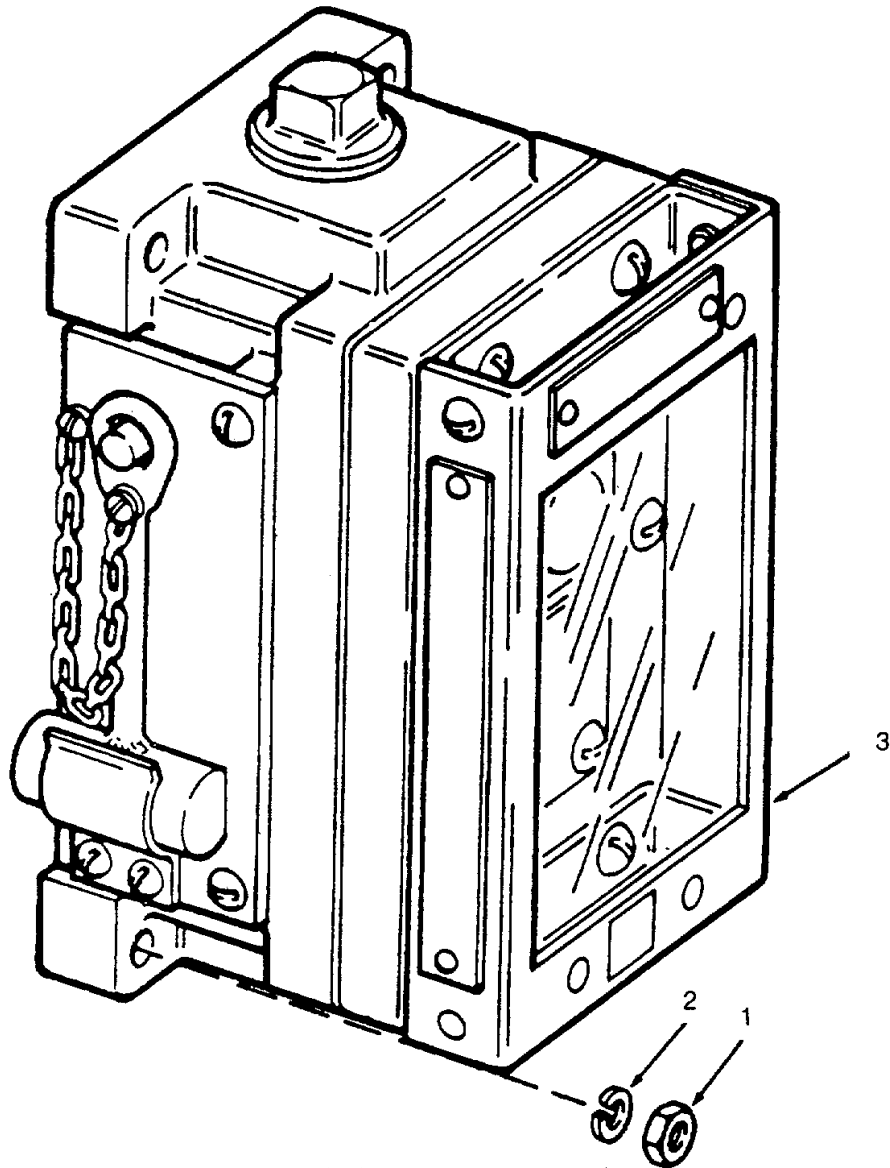

Figure 377. Breakglass Control Station

SECTION II		TM55-1905-220-34P			
(1)	(2)	(3)	(4)	(5)	(6)
ITEM	SMR		PART		
NO	CODE	CAGEC	NUMBER	DESCRIPTION AND USABLE ON CODES(UOC)	QTY

GROUP 11 HVAC SYSTEM

FIG. 377 BREAKGLASS CONTROL STATION

1	PACZZ	96906	MS35649-2252	NUT, PLAIN, HEXAGON.....	4
2	PACZZ	96906	MS35338-44	WASHER, LOCK. ....	4
3	XDCHH	27192	6881ED135-19	STATION CONTROL SINGLE ELEMENT.....	1
				WITH BREAKGLASS (IDENTICAL TO CONTROL STATION USED FOR ENGINE ROOM FANS) SEE FIG 374 FOR BREAKDOWN	

END OF FIGURE

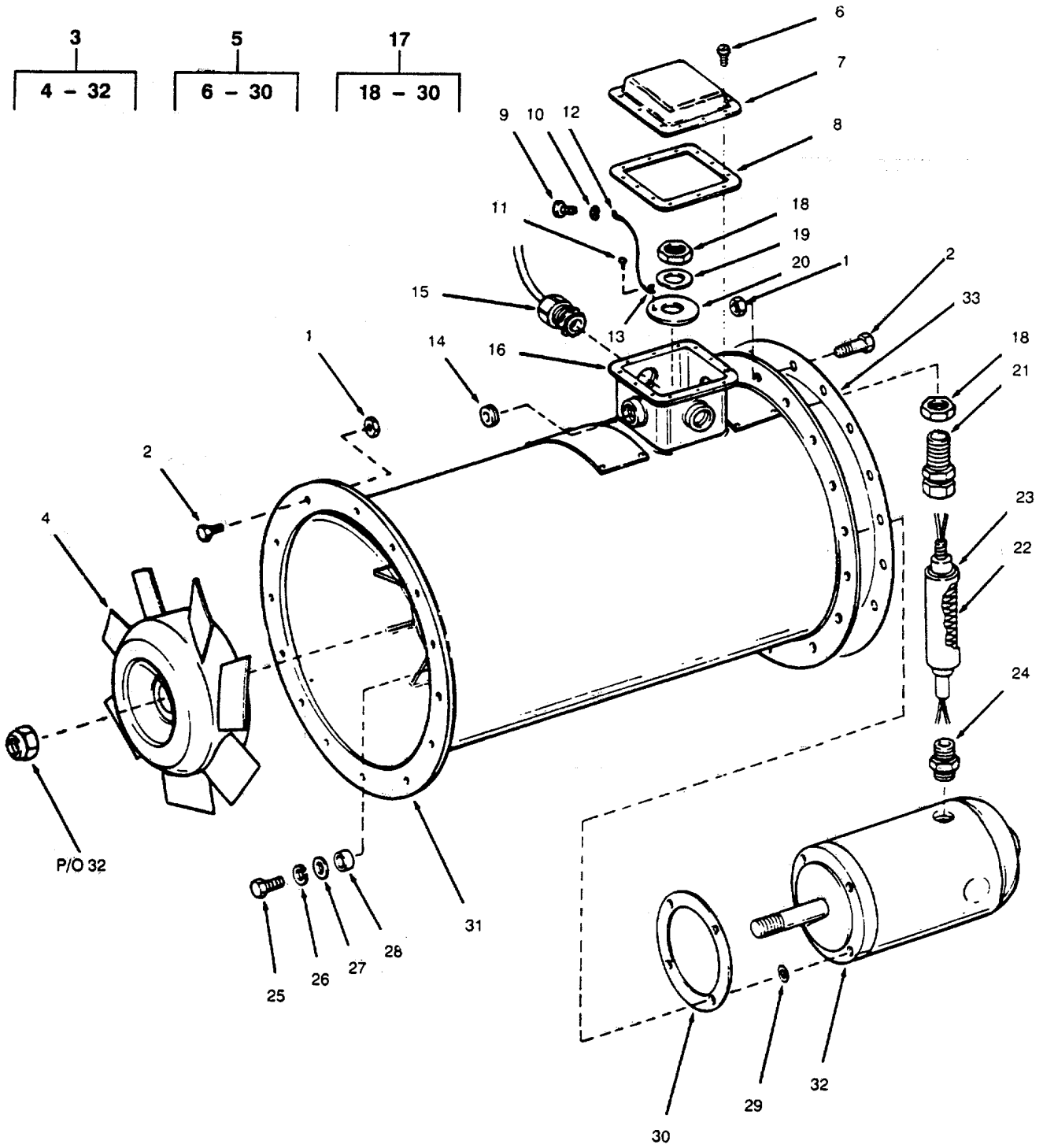

Figure 378. Exhaust fan

SECTION II		TM55-1905-220-34P		(5)	(6)
(1)	(2)	(3)	(4)		
ITEM	SMR		PART		
NO	CODE	CAGEC	NUMBER	DESCRIPTION AND USABLE ON CODES(UOC)	QTY
GROUP 11 HVAC SYSTEM					
FIG. 378 EXHAUST FAN					
1	PACZZ	96906	MS51967-14	NUT, PLAIN, HEXAGON. ....	28
2	PACZZ	96906	MS90725-109	SCREW, CAP, HEXAGON H .....	28
3	XDCHH	09519	9W-57010(75T1684	FAN VANE AXIAL NAVY AIR	1
CONDITIONING MACHINERY AND SPARES					
SPACE EXHAUST .....					
4	XDCZZ	09519	5W-32362	..WHEEL ASSEMBLY AXIAL FAN 7 BLADE.....	1
5	XDCZZ	09519	5W-39654-1	..CONDUIT BOX ASSEMBLY AXIAL FAN. ....	1
6	XDCZZ	09519	5W-39654-36	..FASTENER SEMS STEEL. ....	12
7	XDCZZ	09195	5W-39654-9	..COVER CONDUIT BOX. ....	1
8	PCCZZ	09519	5W-39654-10	..GASKET RUBBER.....	1
9	PACZZ	96906	MS35206-241	..SCREW, MACHINE HEAD .....	1
10	PACZZ	96906	MS35338-42	..WASHER, LOCK. ....	1
11	XDCZZ	09519	4W-34473-10	..RIVET TINNERS 2 LB BRASS.....	1
12	XDCZZ	04618	33217	..TERMINAL RING .....	1
13	XDCZZ	04618	33219	..TERMINAL SPADE.....	1
14	XDCZZ	09519	5W-39654-39	..PLUG PIPE 1 INCH STANDARD	3
COUNTERSUNK. ....					
15	XDCZZ	09519	5W-39654-37	..COUPLING PIPE SPECIAL STEEL .....	3
16	XDCZZ	09519	5W-39654-7	..BOX CONDUIT. ....	1
17	XDCZZ	09519	4W-58326-2	..CONDUIT ASSEMBLY AXIAL FAN.....	1
18	XDCZZ	09519	9W-57010-12	..NUT HEXAGON 1/2 BRASS.....	2
19	XDCZZ	09519	4W-58331	..WASHER COPPER. ....	1
20	XDCZZ	09519	5V-8501-67-10	..GASKET RUBBER.....	1
21	XDCZZ	09519	9W-57010-11	..FITTING END 1/2 STRAIGHT PIPE	1
THREAD BRASS .....					
22	XDCZZ	09519	9W-57010-13	..SHEATH BRAID BRONZE.....	1
23	XDCZZ	09519	9W-57010-15	..SLEEVE RUBBER CONDUIT .....	1
24	XDCZZ	09519	9W-57010-14	..NIPPLE WITH 1/2HEX NUT BRASS.....	1
25	XDCZZ	96906	MS90725-59	..SCREW, CAP, HEXAGON.....	4
26	PACZZ	96906	MS35335-32	..WASHER, LOCK. ....	4
27	PACZZ	96906	MS27183-13	..WASHER, FLAT. ....	4
28	XDCZZ	09519	9W-57010-34	..BUSHING FABREEKA 3/8 ID X 1/2 OD	4
X 3/16.....					
29	XDCZZ	09519	4W-33551-2	..WASHER 3-PLY FABREEKA.....	4
30	XDCZZ	09519	5W-57228-4	..GASKET MOTOR FABREEKA 3-PLY.....	1
31	XDCZZ	09519	5W-57011-1	..HOUSING ASSEMBLY AXIAL FAN. ....	1
32	PACFH	50380	E77Q1387M	..MOTOR, ALTERNATING C 60HZ 1PH	1
3600RPM 1/3HP DRIP-PROOF BALL					
BEARING TYPE CLASS B INSULATION					
FRAME P48CZ 50 DEG C AMBIENT.....					
33	XDCZZ	80064	501-4661585-207	GASKET 13-1/40DX10IDXI/8 INCH	2
NEOPRENE.....					

END OF FIGURE



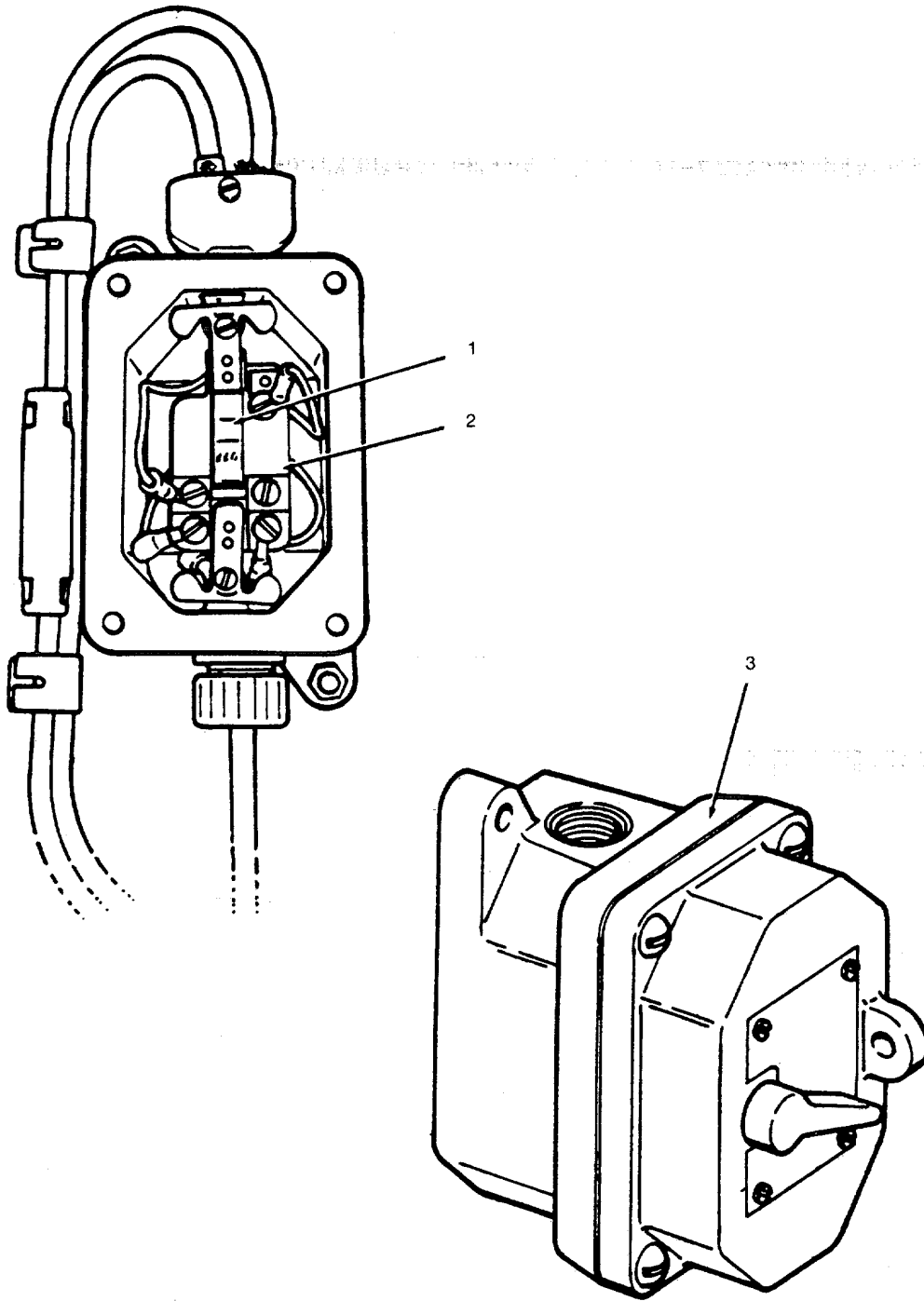

Figure 379. Manual Starter

SECTION II		TM55-1905-220-34P		(5)	(6)
(1)	(2)	(3)	(4)		
ITEM	SMR	PART			
NO	CODE	CAGEC	NUMBER	DESCRIPTION AND USABLE ON CODES(UOC)	QTY
				GROUP 11 HVAC SYSTEM	
				FIG. 379 MANUAL STARTER	
	XDCZZ	27192	6808HSA	STARTER MANUAL 115 VOLT AC 1PH	1
				60HZ AIR COND MACH AND STORE RM FAN.	
1	XDCZZ	27181	82-2084-7	.MECHANISM SWITCH. ....	1
2	XDCZZ	27192	NPN	.HEATER PACKAGE. ....	1
3	XDCZZ	27192	NPN	.ENCLOSURE STARTER NOT SERVICED	1
				SEPARATELY. ....	

END OF FIGURE

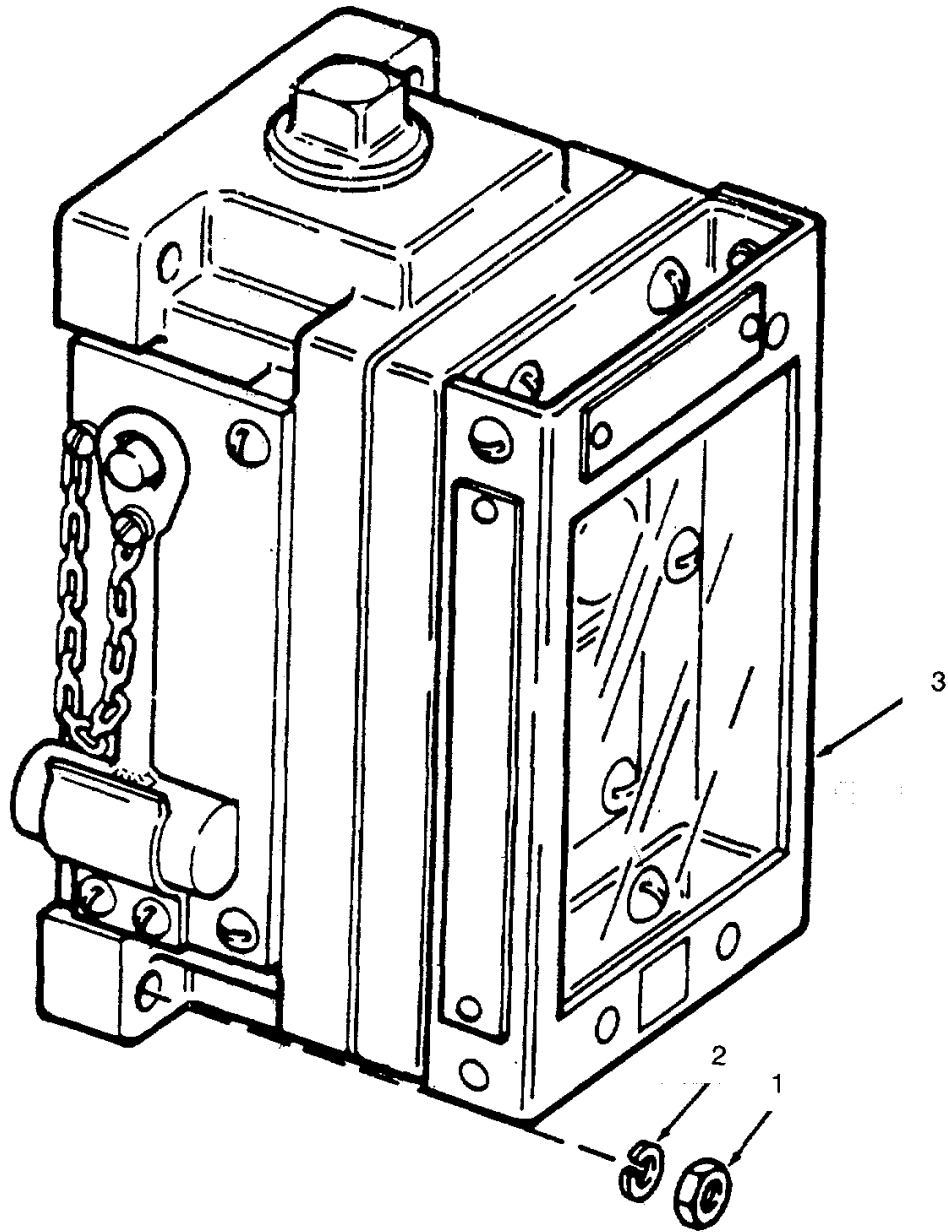

Figure 380. Breakglass Control Station

SECTION II		TM55-1905-220-34P			
(1)	(2)	(3)	(4)	(5)	(6)
ITEM	SMR		PART		
NO	CODE	CAGEC	NUMBER	DESCRIPTION AND USABLE ON CODES(UOC)	QTY

GROUP 11 HVAC SYSTEM

FIG. 380 BREAKGLASS CONTROL STATION

1	PACZZ	96906	MS35649-2252	NUT, PLAIN, HEXAGON.....	4
2	PACZZ	96906	MS35338-44	WASHER, LOCK. ....	4
3	XDCZZ	27192	6881ED135-19	STATION CONTROL SINGLE ELEMENT WITH BREAKGLASS (IDENTICAL TO CONTROL STATION USED FOR ENGINE ROOM FANS) SEE FIG 374 FOR BREAKDOWN	1

END OF FIGURE

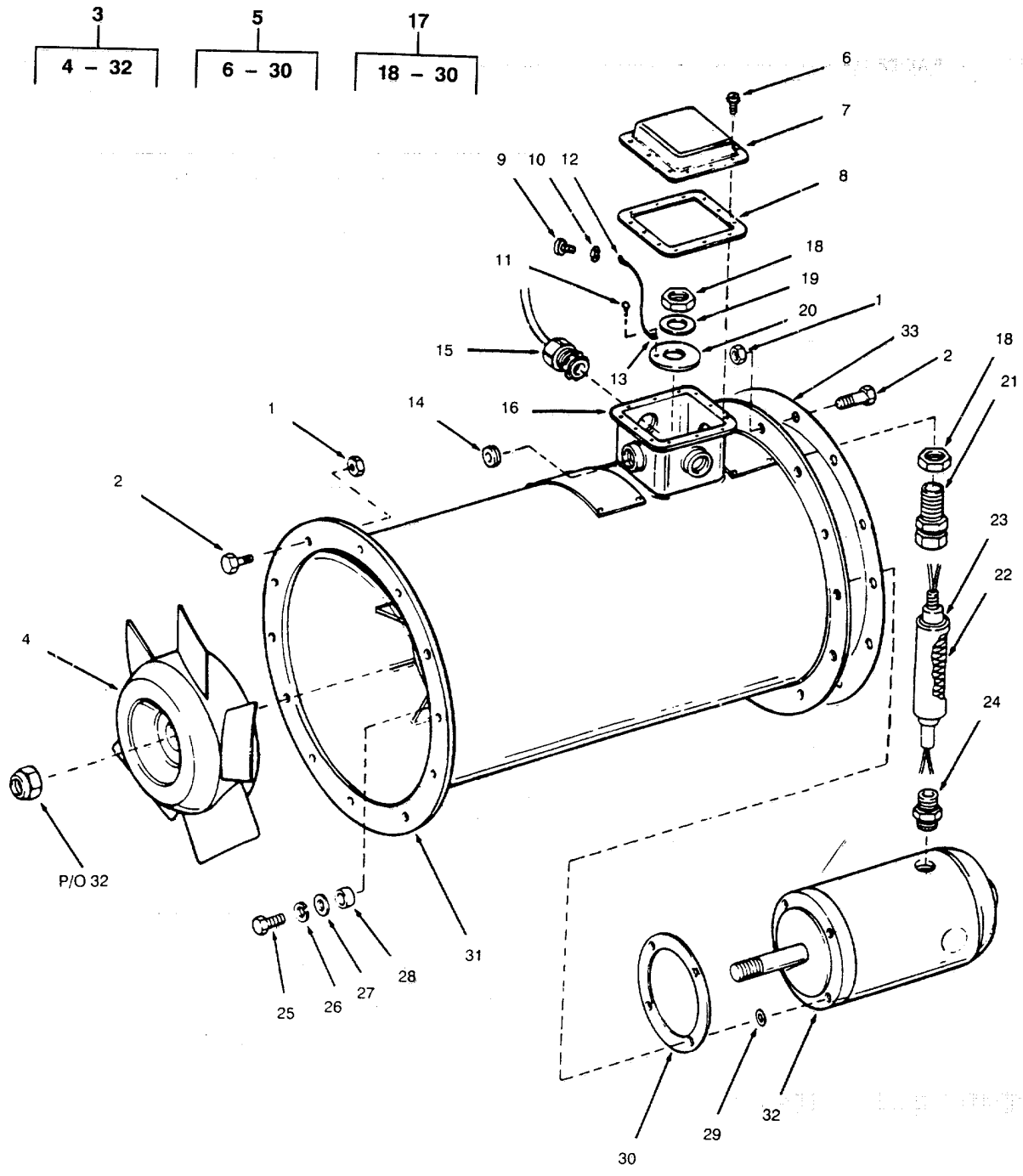

Figure 381. Axial Vane Fan

SECTION II		TM55-1905-220-34P			
(1)	(2)	(3)	(4)	(5)	(6)
ITEM	SMR		PART		
NO	CODE	CAGEC	NUMBER	DESCRIPTION AND USABLE ON CODES(UOC)	QTY
GROUP 11 HVAC SYSTEM					
FIG. 381 AXIAL VANE FAN					
1	PACZZ	96906	MS51967-8	NUT, PLAIN, HEXAGON. ....	48
2	PACZZ	96906	MS90725-60	SCREW, CAP, HEXAGON H. ....	48
3	XDCHH	09519	9W-58790	FAN VANE AXIAL NAVY ANCHOR WINCH AND BOW RAMP WINCH EXHAUST .....	2
4	XDCZZ	09519	5W-41502-5	..WHEEL ASSEMBLY AXIAL FAN 5 BLADE .....	1
5	XDCZZ	09519	5W-39654-1	..CONDUIT BOX ASSEMBLY AXIAL FAN .....	1
6	XDCZZ	09519	5W-39654-36	..FASTENER SEMS STEEL.....	12
7	XDCZZ	09195	5W-39654-9	..COVER CONDUIT BOX.....	1
8	PCCZZ	09519	5W-39654-10	..GASKET RUBBER.....	1
9	PACZZ	96906	MS35206-241	..SCREW, MACHINE HEAD .....	1
10	PACZZ	96906	MS35338-42	..WASHER, LOCK .....	1
11	XDCZZ	09519	4W-34473-10	..RIVET TINNERS 2 LB BRASS.....	1
12	XDCZZ	04618	33217	..TERMINAL RING.....	1
13	XDCZZ	04618	33219	..TERMINAL SPADE.....	1
14	XDCZZ	09519	5W-39654-39	..PLUG PIPE 1 INCH STANDARD COUNTERSUNK .....	3
15	XDCZZ	09519	5W-39654-37	..COUPLING PIPE SPECIAL STEEL.....	3
16	XDCZZ	09519	5W-39654-7	..BOX CONDUIT.....	1
17	XDCZZ	09519	4W-58326-5	..CONDUIT ASSEMBLY AXIAL FAN.....	1
18	XDCZZ	09519	9W-58790-14	..NUT HEXAGON 1/2 BRASS.....	2
19	XDCZZ	09519	4W-58351-1	..WASHER COPPER.....	1
20	XDCZZ	09519	5W-8501-67-7	..GASKET CONDUIT RUBBER.....	1
21	XDCZZ	09519	9W-58790-13	..FITTING END 1/2 STRAIGHT PIPE THREAD BRASS .....	1
22	XDCZZ	09519	9W-58790-15	..SHEATH BRAID BRONZE.....	1
23	XDCZZ	09519	9W-58790-17	..SLEEVE RUBBER .....	1
24	XDCZZ	09519	9W-58790-16	..NIPPLE WITH 1/2HEX NUT BRASS.....	1
25	PACZZ	96906	MS90725-60	..SCREW, CAP, HEXAGON H. ....	4
26	PACZZ	96906	MS35335-32	..WASHER, LOCK .....	4
27	PACZZ	96906	MS27183-13	..WASHER, FLAT .....	4
28	XDCZZ	09519	5W-28829-24	..BUSHING FABREEKA.....	4
29	XDCZZ	09519	4W-33551-2	..WASHER 3-PLY FABREEKA.....	4
30	XDCZZ	09519	5W-57228-4	..GASKET MOTOR FABREEKA 3-PLY.....	1
31	XDCZZ	09519	5W-39702-10	..HOUSING ASSEMBLY AXIAL FAN.....	1
32	PACHH	50380	705473	MOTOR, ALTERNATING C 60HZ 1PH 3600RPM 1/5HP DRIP-PROF BALL BEARING TYPE CLASS B INSULATION FRAME M48CZ 50 DEG C AMBIENT. ....	1
33	XDCZZ	80064	501-4661585-206	GASKET 12-3/40DX110IDX1/8 INCH NEOPRENE.....	4

END OF FIGURE

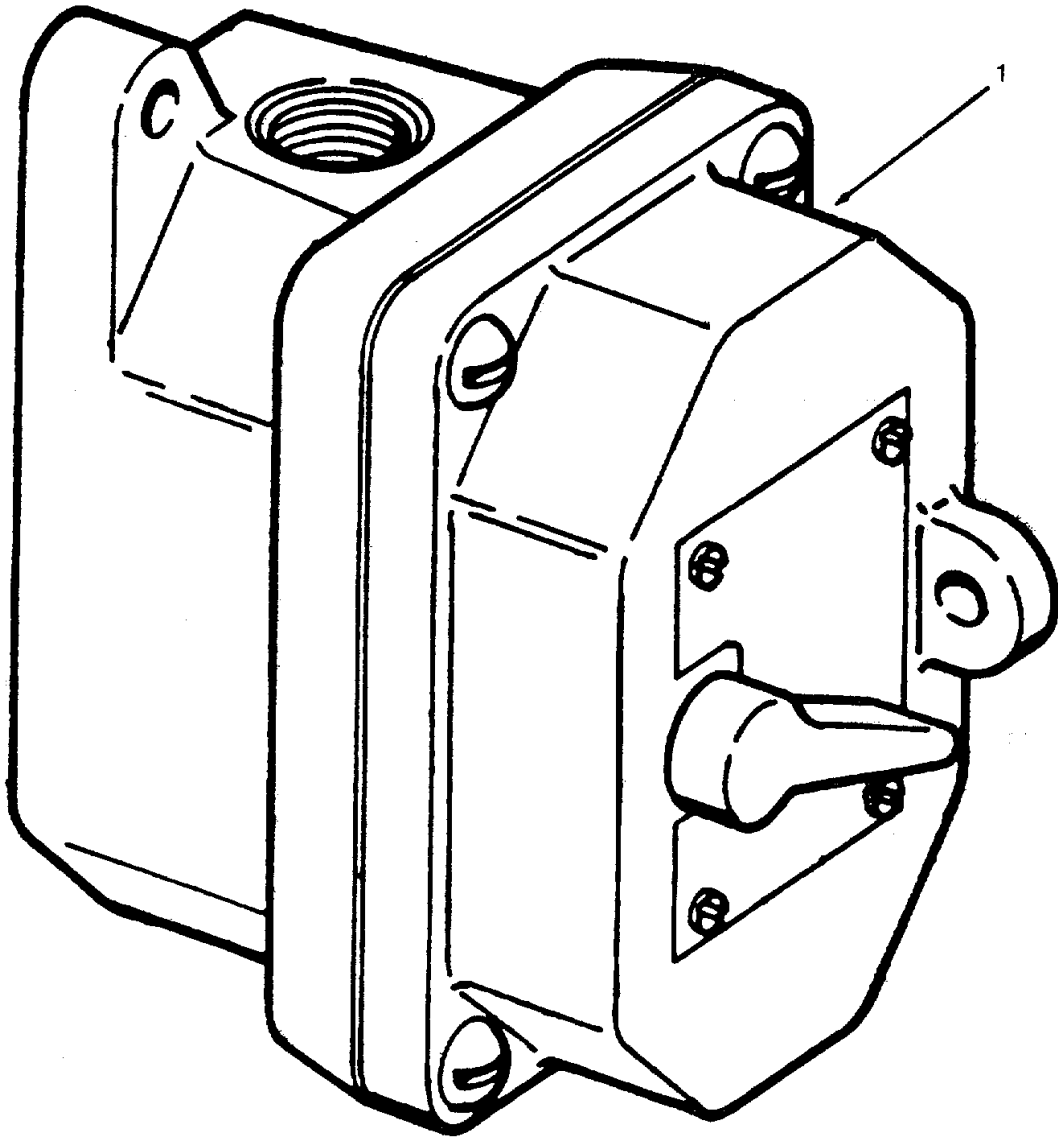

Figure 382. Manual Starter (Assembled)

SECTION II

TM55-1905-220-34P

(1)	(2)	(3)	(4)	(5)	(6)
ITEM	SMR	CAGEC	PART	DESCRIPTION AND USABLE ON CODES(UOC)	QTY
NO	CODE	NUMBER	NUMBER		

GROUP 11 HVAC SYSTEM

FIGURE 382 MANUAL STARTER (ASSEMBLED)

1	XDCZZ	27192	6808H5A	STARTER MANUAL 115VOLT AC 1PH 60HZ..... RAMP HDLG MACH & ANR WN RM IDEN TO AIR C OND MACH RM & STORE RM FAN STARTER .....	2
---	-------	-------	---------	--	---

END OF FIGURE



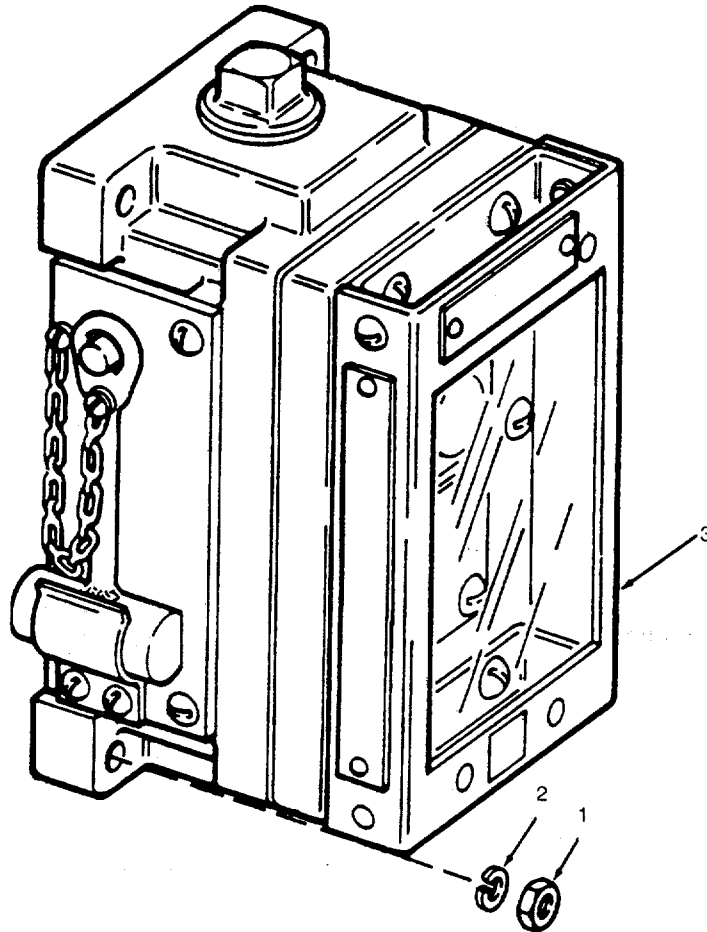

Figure 383. Breakglass Control Station

SECTION II

TM55-1905-220-34P

(1) ITEM NO	(2) SMR CODE	(3) CAGEC	(4) PART NUMBER	(5) DESCRIPTION AND USABLE ON CODES(UOC)	(6) QTY
GROUP 11 HVAC SYSTEM					
FIGURE 383 BREAKGLASS CONTROL STATION					
1	PACZZ	96906	MS35649-2252	NUT, PLAIN, HEXAGON.....	8
2	PACZZ	96906	MS35338-44	WASHER, LOCK.....	8
3	XDCZZ	27192	6881ED135-19	STATION CONTROL (IDENTICAL TO CONTROL STATION USED FOR ENGINE ROOM FANS) .....	2

END OF FIGURE

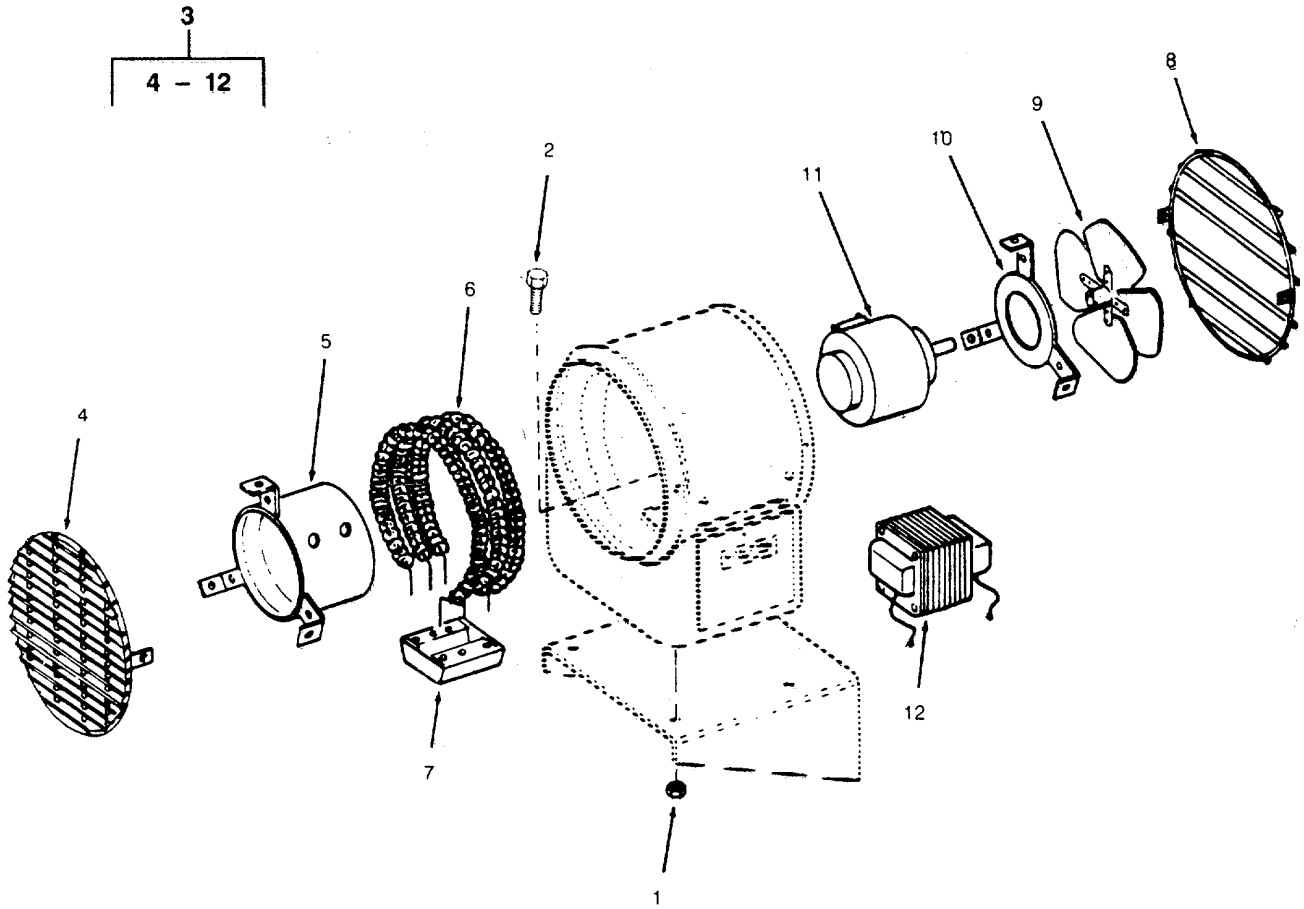

Figure 384. Blower Heater

## SECTION II

TM55-1905-220-34P

(1) ITEM NO	(2) SMR CODE	(3) CAGEC	(4) PART NUMBER	(5) DESCRIPTION AND USABLE ON CODES(UOC)	(6) QTY
GROUP 11 HVAC SYSTEM					
FIGURE 384 BLOWER HEATER					
1	PACZZ	96906	MS51967-9	NUT, PLAIN, HEXAGON.....	8
2	PACZZ	96906	MS18154-60	SCREW, CAP, HEXAGON H 3/8-16X1 CAD PL.....	8
3	XDCHH	65586	UB-502-TR	HEATER ELECTRIC BLOWER 440V 60HZ.....	2
4	XDCZZ	65586	182-047073-002	3PH .....	
5	XDCZZ	65586	300-019698-005	LOUVER BLOWER HEATER .....	1
6	PACZZ	65586	118-045259-004	CUTOUT THERMAL BLOWER HEATER.....	1
7	PACZZ	65586	072-045810-001	HEATING, ELEMENT BLOWER .....	3
8	XDCZZ	65586	134-006233-001	RELAY, ELECTROMAGNET.....	1
9	XDCZZ	65586	112-045408-002	GRILLE BLOWER HEATER.....	1
10	XDCZZ	65586	126-045254-001	FAN BLOWER HEATER .....	1
11	PACZZ	65586	193-047708-001	FRAME MOTOR MOUNTING .....	1
12	XDHZZ	65586	315-018041-003	MOTOR, ALTERNATING C 120V 60HZ 1PH. ....	1
				TRANSFORMER STEPDOWN 480V TO 120V .....	1

END OF FIGURE

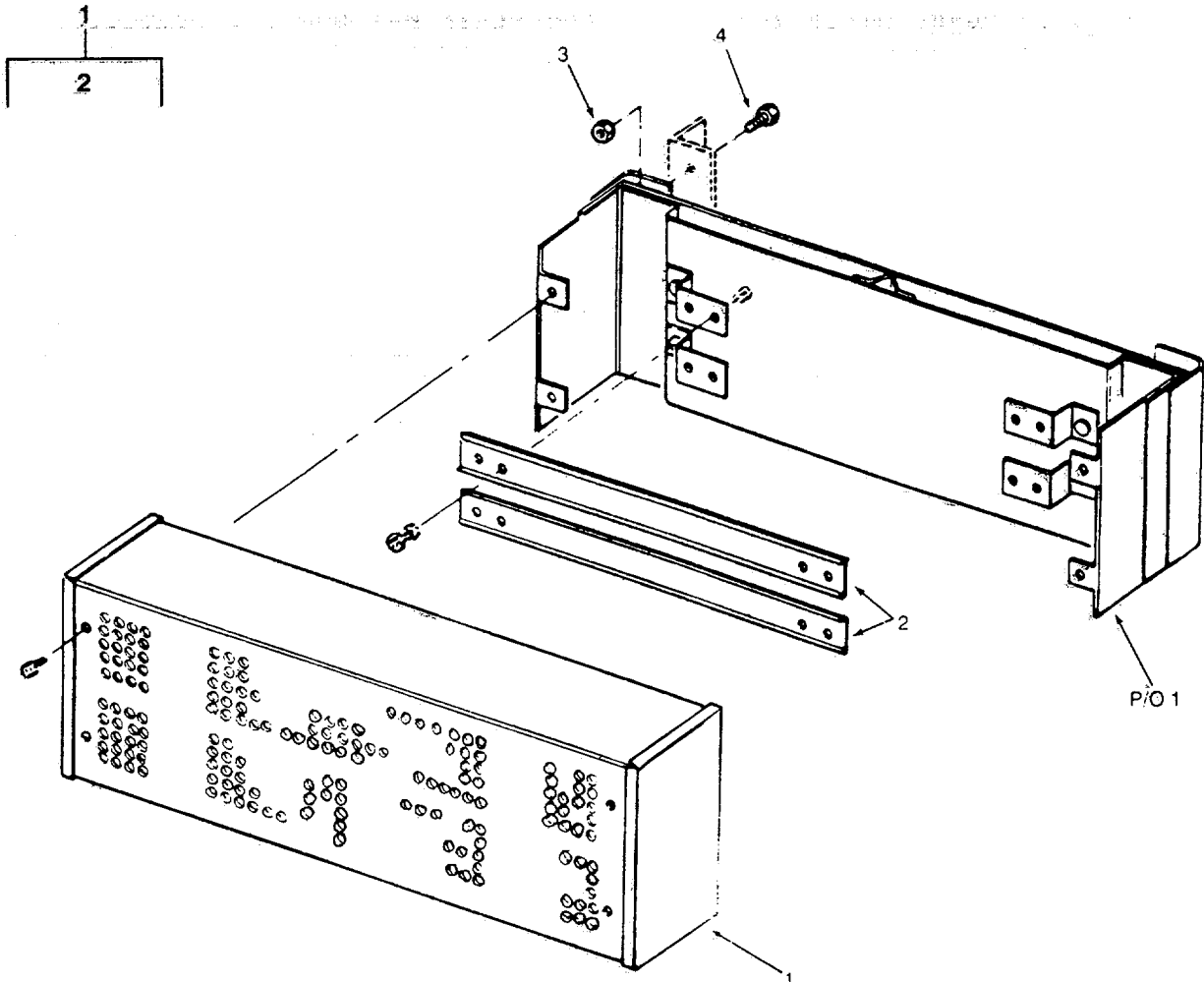

Figure 385. Electric Turret Heater

## SECTION II

TM55-1905-220-34P

(1) ITEM NO	(2) SMR CODE	(3) CAGEC	(4) PART NUMBER	(5) DESCRIPTION AND USABLE ON CODES(UOC)	(6) QTY
				GROUP 11 HVAC SYSTEM	
				FIGURE 382 ELECTRIC TURRET HEATER	
1	XDCHH	65586	1H1801	HEATER ELECTRIC TURRET 120V 60HZ ..... 1PH WITHOUT SWITCH. ....	4
2	PACZZ	65586	261948	.HEATER, SPACE, ELECTR TURRET HEATER .... 1000 WATT 120V.....	2
3	PACZZ	96906	MS51967-8	NUT, PLAIN, HEXAGON 3/8-16.....	16
4	PACZZ	96906	MS90725-60	SCREW, CAP, HEXAGON H 3/8-16X1 CAD PL.....	16

END OF FIGURE

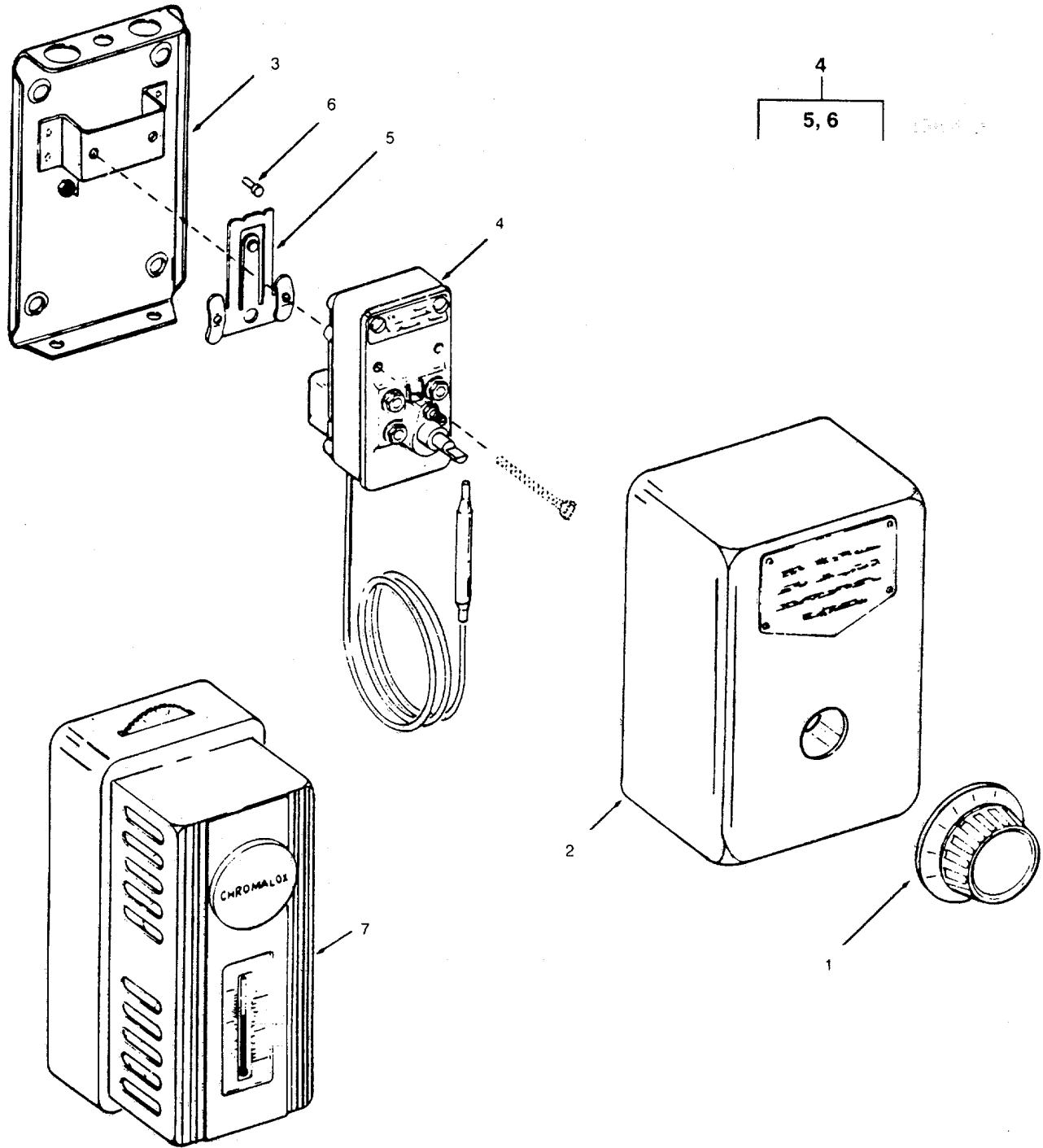

Figure 386. Thermostats

## SECTION II

TM55-1905-220-34P

(1) ITEM NO	(2) SMR CODE	(3) CAGEC	(4) PART NUMBER	(5) DESCRIPTION AND USABLE ON CODES(UOC)	(6) QTY
				GROUP 11 HVAC SYSTEM	
				FIGURE 386 THERMOSTATS	
	XDCHH	65586	AR-1025	THERMOSTAT 0 TO 100.....	1
1	XDCZZ	65586	1-17963	.KNOB DIAL W/TEMPERATURE MARKINGS .....	1
2	XDCZZ	65586	1-13871	.COVER THERMOSTAT .....	1
3	XDCZZ	65586	1-13819	.BASE SUB-ASSEMBLY THERMOSTAT .....	1
4	XDCZZ	65586	19-17108	.THERMOSTAT SUB-ASSEMBLY .....	1
5	XDCZZ	65586	16-21531	..CONTACT ASSEMBLY MOVABLE .....	1
				TERMOSTAT .....	
6	XDCZZ	65586	5-21531	..CONTACTS STATIONARY .....	4
7	XDCZZ	65586	WR-80	THERMOSTAT 40 TO 80 .....	11

END OF FIGURE



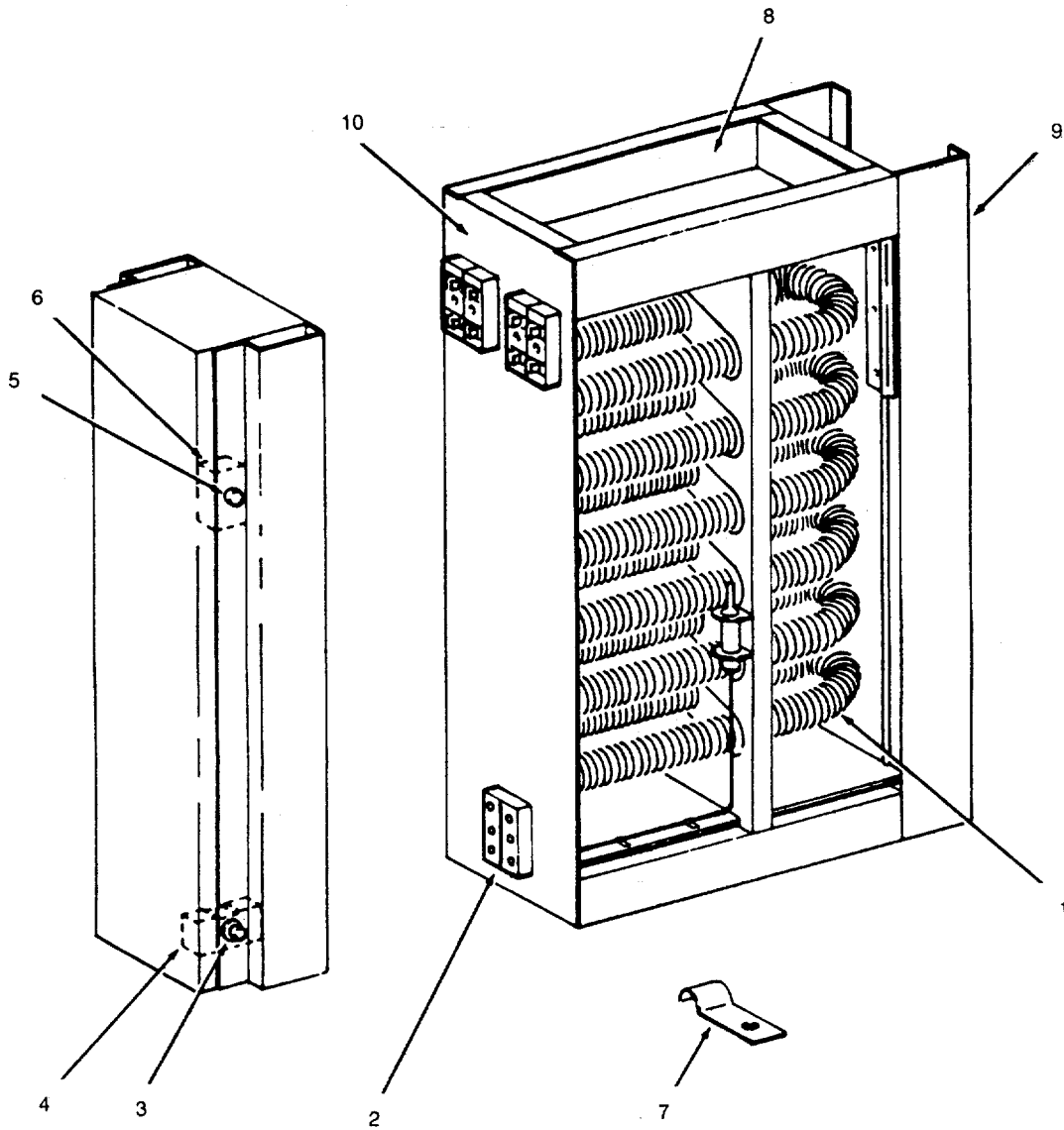

Figure 387. Duct Heater, 3.3 KW

## SECTION II

TM55-1905-220-34P

(1) ITEM NO	(2) SMR CODE	(3) CAGEC	(4) PART NUMBER	(5) DESCRIPTION AND USABLE ON CODES(UOC)	(6) QTY
				GROUP 11 HVAC SYSTEM	
				FIGURE 387 DUCT HEATER, 3.3 KW	
	XDCHH	65586	DHMS-2F-012-WO6H 4KW480V-1P-1S	HEATER DUCT TYPE F 3.3KW 480VAC 1.....	1
1	PACZZ	90176	1802-7096-091	PH (TWO ELEMENTS) .....	
				.HEATING ELEMENT, ELE VOLTS 1667.....	2
				WATTS .....	
2	XDCZZ	65586	5823-7028-002	.BLOCK TERMINAL .....	1
3	XDCZZ	65586	5813-7034-001	.CUTOUT MANUAL RESET THERMAL .....	1
4	XDCZZ	65586	1215-7296-002	.BRACKET MANUAL CUTOUT .....	1
5	XDCZZ	65586	5823-7032-001	.CUTOUT AUTOMATIC RESET THERMAL .....	1
6	XDCZZ	65586	1215-7293-001	.BRACKET AUTOMATIC CUTOUT .....	
7	XDCZZ	65586	1403-7036-001	.CLIP CAPILLARY.....	6
8	XDCZZ	65586	1204-7045-008	.BAFFLE INNER .....	2
9	XDCZZ	65586	1204-7046-003	.BAFFLE END.....	1
10	XDCHH	65586	DHCP-MS 4KW 480V . 1P1S120V11X18	PANEL REMOTE (INCLUDES DISCONNECT ..... SWITCH, DOOR INTERLOCK SWITCH AND STAGIND STAGING CONTRACTOR) .....	1

END OF FIGURE

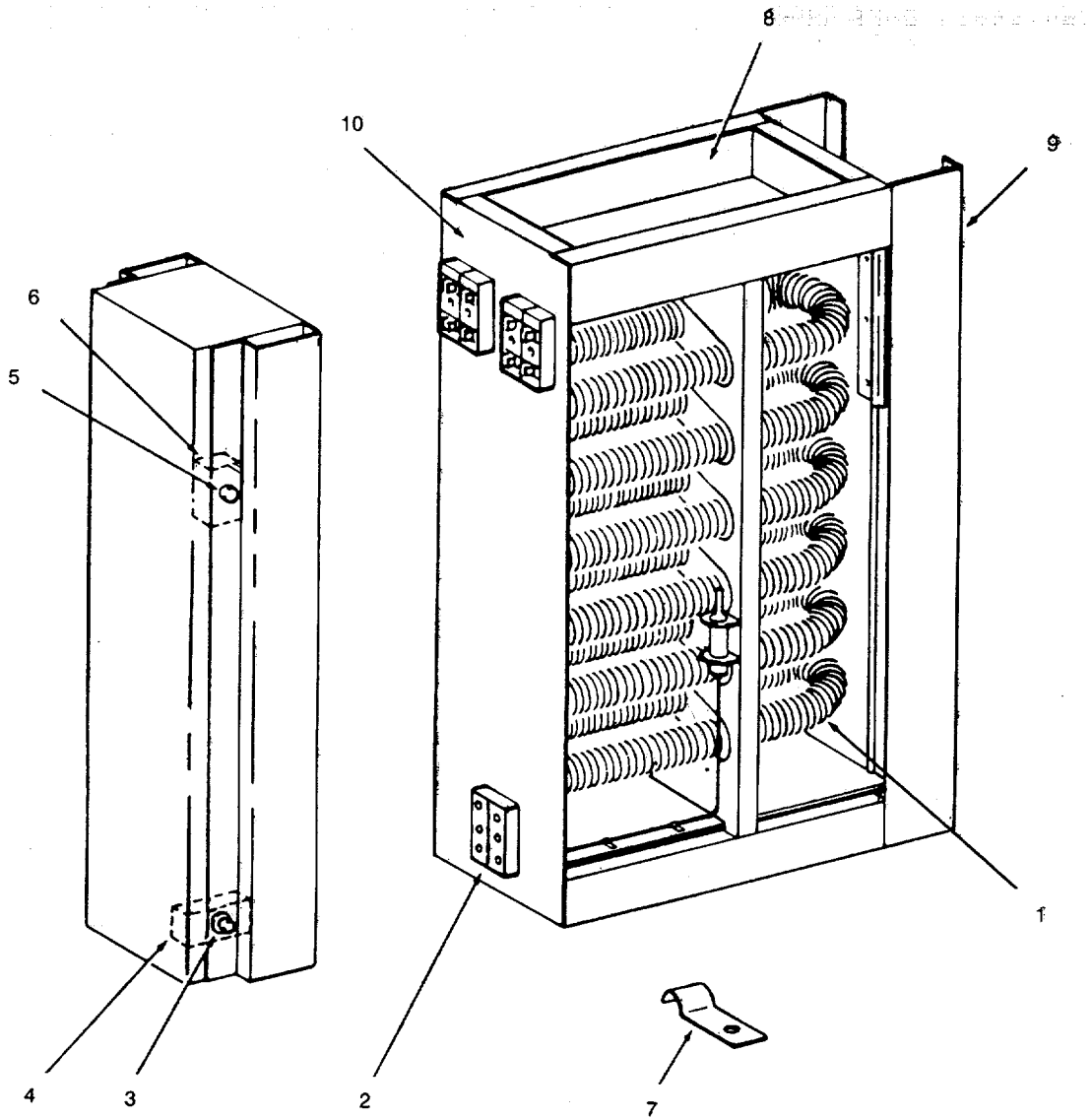

Figure 388. Duct Heater, 1.3 KW

## SECTION II

TM55-1905-220-34P

(1) ITEM NO	(2) SMR CODE	(3) CAGEC	(4) PART NUMBER	(5) DESCRIPTION AND USABLE ON CODES(UOC)	(6) QTY
GROUP 11 HVAC SYSTEM					
FIGURE 388 DUCT HEATER, 1.3 KW					
	XDCHH	65586	DHMS-2F-008-WO4H 2KW120V-1P-1S	HEATER DUCT TYPE F 1.3KW 120 VOLTS ..... 1 PH (ONE ELEMENT) .....	1
1	PACZZ	90176	1802-7096-001	.HEATING ELEMENT, ELE VOLTS 1333..... WATTS .....	1
2	XDCZZ	65586	5823-7028-002	.BLOCK TERMINAL .....	1
3	XDCZZ	65586	5813-7034-001	.CUTOUT MANUAL RESET THERMAL .....	1
4	XDCZZ	65586	1215-7296-001	.BRACKET MANUAL CUTOUT .....	1
5	XDCZZ	65586	5823-7032-001	.CUTOUT AUTOMATIC RESET THERMAL.....	1
6	XDCZZ	65586	1215-7293-004	.BRACKET AUTOMATIC CUTOUT .....	1
7	XDCZZ	65586	1403-7036-001	.CLIP CAPILLARY .....	5
8	XDCZZ	65586	1204-7045-002	.BAFFLE INNER .....	2
9	XDCZZ	65586	1204-7046-001	.BAFFLE END .....	1
10	XDCZZ	65586	DHCP-MS 2KW 120V 1P1S120V11X18	.PANEL REMOTE (INCLUDES DISCONNECT ..... SWITCH, DOOR INTERLOCK SWITCH AND STAGIND STAGING CONTRACTOR) .....	1

END OF FIGURE

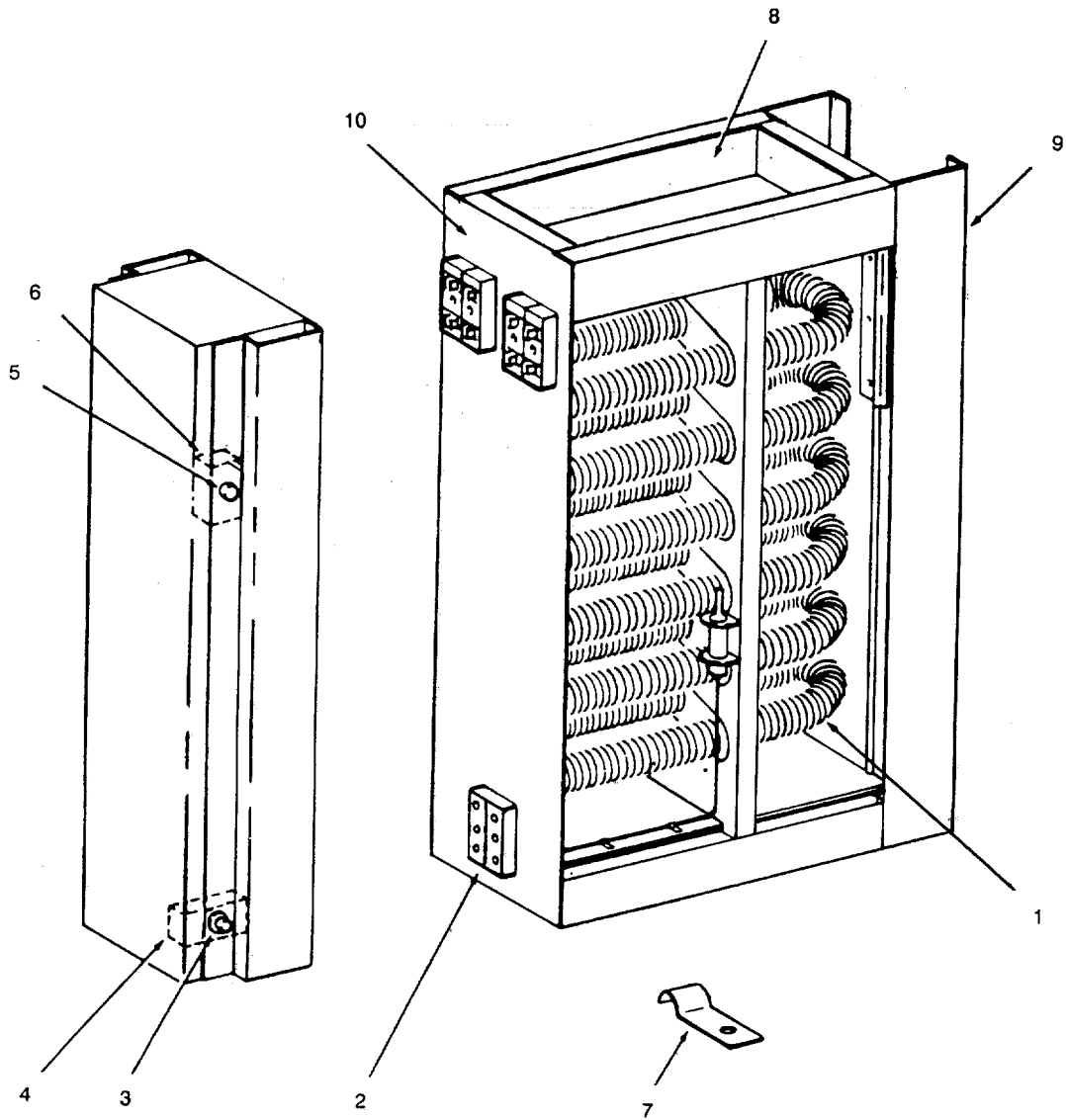

Figure 389. Duct Heater, 2.2 KW

## SECTION II

TM55-1905-220-34P

(1) ITEM NO	(2) SMR CODE	(3) CAGEC	(4) PART NUMBER	(5) DESCRIPTION AND USABLE ON CODES(UOC)	(6) QTY
				GROUP 11 HVAC SYSTEM	
				FIGURE 389 DUCT HEATER, 2.2 KW	
	XDCHH	65568	DHMS-2F-012-WO6H 3KW480V-1P-1S	HEATER DUCT TYPE F 2.2KW 480 VOLTS ..... 1 PH (TWO ELEMENTS).....	1
1	PACZZ	90176	1802-7096-222	.HEATING ELEMENT, ELE VOLTS 2222..... WATTS .....	2
2	XDCZZ	65586	5823-7028-002	.BLOCK TERMINAL .....1....	
3	XDCZZ	65586	5813-7034-001	.CUTOUT MANUAL RESET THERMAL .....	1
4	XDCZZ	65586	1215-7296-002	.BRACKET MANUAL CUTOUT .....	1
5	XDCZZ	65586	5823-7032-001	.CUTOUT AUTOMATIC RESET THERMAL.....	1
6	XDCZZ	65586	1215-7293-001	.BRACKET AUTOMATIC CUTOUT .....	1
7	XDCZZ	65586	1403-7036-001	.CLIP CAPILLARY.....	7
8	XDCZZ	65586	1204-7045-008	.BAFFLE INNER .....	2
9	XDCZZ	65586	1204-7046-003	.BAFFLE END .....	1
10	XDHZZ	65586	DHCP-MS 3KW 480V 1P1S120V11X18	.PANEL REMOTE (INCLUDES DISCONNECT ..... SWITCH, DOOR INTERLOCK SWITCH AND STAGIND STAGING CONTRACTOR) .....	1

END OF FIGURE

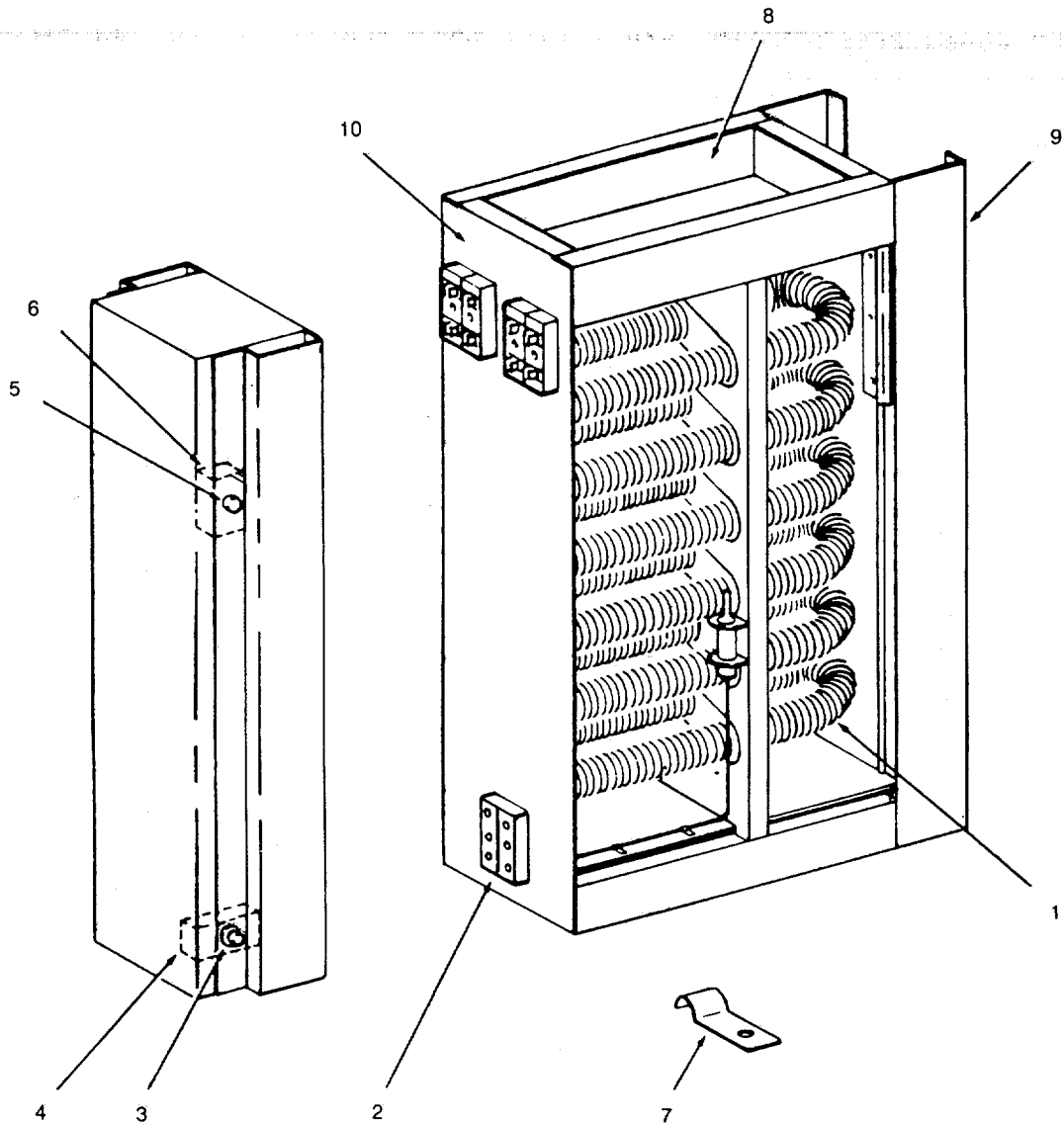

Figure 390. Duct Heater, 2.5 KW

## SECTION II

TM55-1905-220-34P

(1) ITEM NO	(2) SMR CODE	(3) CAGEC	(4) PART NUMBER	(5) DESCRIPTION AND USABLE ON CODES(UOC)	(6) QTY
GROUP 11 HVAC SYSTEM					
FIGURE 390 DUCT HEATER, 2.5 KW					
	XDCHH	65586	DHMS-2F-018-WO6H 3KW480V-1P-1S	HEATER DUCT TYPE F 2.5KW 480VAC 1..... PH.... (ONE ELEMENT).....	1
1	XDCZZ	13426	1802-7096-027	.HEATING ELEMENT, ELE VOLTS 2500 ..... WATTS .....	1
2	XDCZZ	65586	5823-7028-002	.BLOCK TERMINAL .....	1
3	XDCZZ	65586	5813-7034-001	.CUTOUT MANUAL RESET THERMAL .....	1
4	XDCZZ	65586	1215-7296-002	.BRACKET MANUAL CUTOUT .....	1
5	XDCZZ	65586	5823-7032-001	.CUTOUT AUTOMATIC RESET THERMAL .....	1
6	XDCZZ	65586	1215-7293-001	.BRACKET AUTOMATIC CUTOUT .....	1
7	XDCZZ	65586	1403-7036-001	.CLIP CAPILLARY.....	7
8	XDCZZ	65586	1204-7045-029	.BAFFLE INNER .....	2
9	XDCZZ	65586	1204-7046-003	.BAFFLE END .....	1
10	XDHZZ	65586	DHCP-MS 3KW 480V 1P1S120V11X18	.PANEL REMOTE CONTROL (INCLUDES ..... DISCONNECT SWITCH, DOOR INTERLOCK SWITCH AND STAGING CONTRACTOR).....	1

END OF FIGURE



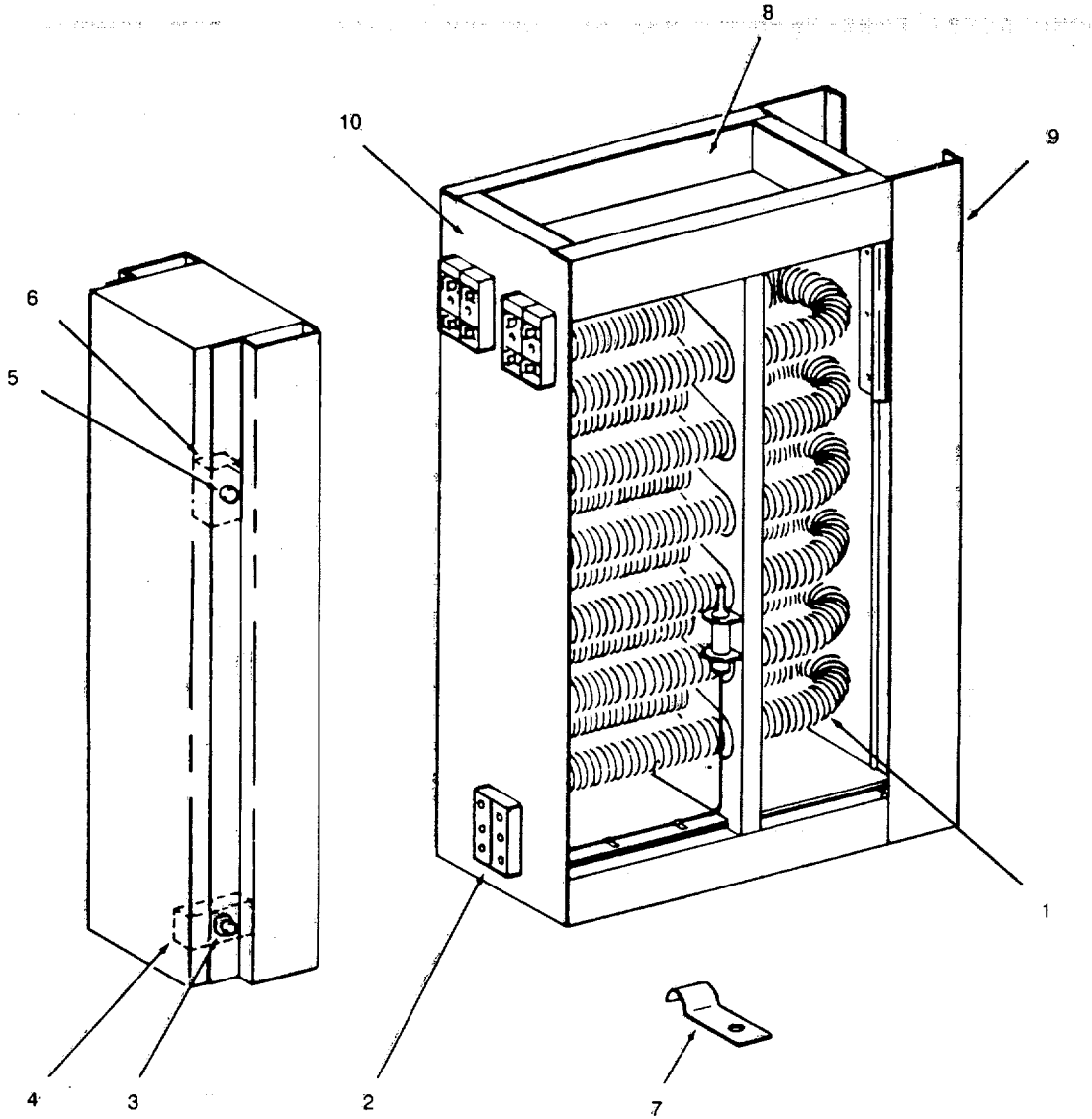

Figure 391. Duct Heater, 3.8 KW

## SECTION II

TM55-1905-220-34P

(1) ITEM NO	(2) SMR CODE	(3) CAGEC	(4) PART NUMBER	(5) DESCRIPTION AND USABLE ON CODES(UOC)	(6) QTY
				GROUP 11 HVAC SYSTEM	
				FIGURE 391 DUCT HEATER, 3.8 KW	
	XDCHH	65586	DHMS-2F-012-WO8H 4KW480V-3P-1S	HEATER DUCT TYPE F 3.8 KW 480VAC 3..... PH .....	1
1	PACZZ	90176	1802-7096-016	.HEATING ELEMENT, ELE VOLTS 1250..... WATTS .....	3
2	XDCZZ	65586	5823-7028-002	.BLOCK TERMINAL .....	1
3	XDCZZ	65586	5813-7034-001	.CUTOUT MANUAL RESET THERMAL .....	1
4	XDCZZ	65586	1215-7296-003	.BRACKET MANUAL CUTOUT .....	1
5	XDCZZ	65586	5823-7032-003	.CUTOUT AUTOMATIC .....	1
6	XDCZZ	65586	1215-7293-002	.BRACKET AUTOMATIC CUTOUT.....	1
7	XDCZZ	65586	1403-7036-001	.CLIP CAPILLARY.....	6
8	XDCZZ	65586	1204-7045-008	.BAFFLE INNER .....	2
9	XDCZZ	65586	1204-7046-005	.BAFFLE END.....	1
10	XDHZZ	65586	DHCP-MS 4KW 480V 3P1S120V11X18	.PANEL REMOTE CONTROL (INCLUDES .....	1
				DISCONNECT SWITCH, DOOR INTERLOCK SWITCH AND STAGING CONTRACTOR).....	

END OF FIGURE

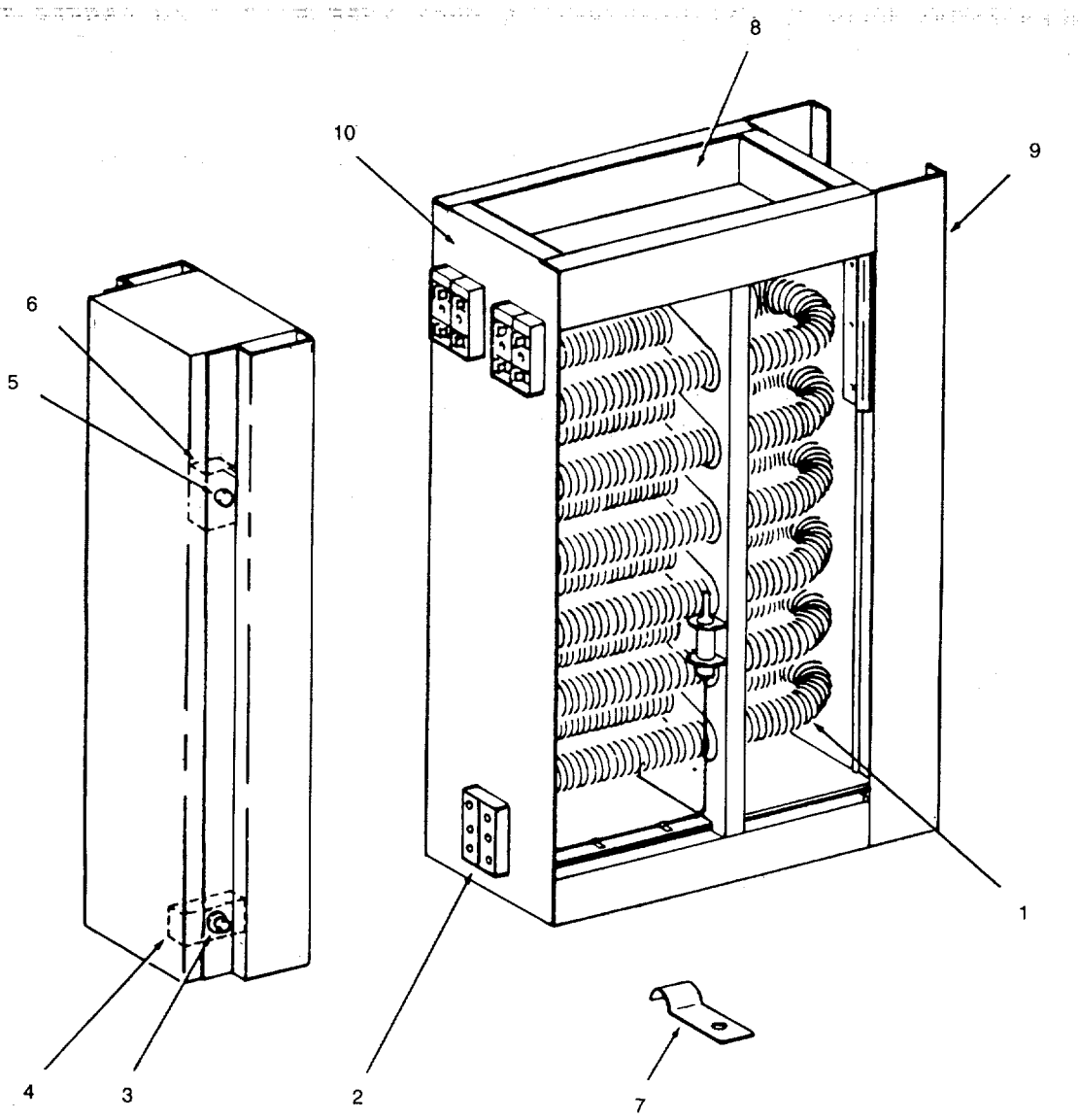

Figure 392. Duct Heater, 7.5 KW

## SECTION II

TM55-1905-220-34P

(1) ITEM NO	(2) SMR CODE	(3) CAGEC	(4) PART NUMBER	(5) DESCRIPTION AND USABLE ON CODES(UOC)	(6) QTY
GROUP 11 HVAC SYSTEM					
FIGURE 392 DUCT HEATER, 7.5 KW					
	XDCHH	65586	DHMS-2F-024-WOBH 8KW480V-3P-1S	HEATER DUCT TYPE F 7.5 KW 480VAC 3..... PH....	1
1	PACZZ	13426	1802-7096-135	.ELEMENT HEATING 480 VOLTS 2500..... WATTS .....	3
2	XDCZZ	65586	5823-7028-002	.BLOCK TERMINAL .....	1
3	XDCZZ	65586	5813-7034-001	.CUTOUT MANUAL RESET THERMAL .....	1
4	XDCZZ	65586	1215-7296-003	.BRACKET MANUAL CUTOUT .....	1
5	XDCZZ	65586	5823-7032-003	.CUTOUT AUTOMATIC RESET THERMAL.....	1
6	XDCZZ	65586	1215-7293-002	.BRACKET AUTOMATIC CUTOUT.....	1
7	XDCZZ	65586	1403-7036-001	.CLIP CAPILLARY.....	9
8	XDCZZ	65586	1204-7045-008	.BAFFLE INNER .....	2
9	XDCZZ	65586	1204-7046-005	.BAFFLE END .....	1
10	XDHZZ	65586	DHCP-MS 8KW 480V 3PIS120V11X18	.PANEL REMOTE CONTROL (INCLUDES .....	1
				DISCONNECT SWITCH, DOOR INTERLOCK SWITCH AND STAGING CONTRACTOR).....	

END OF FIGURE

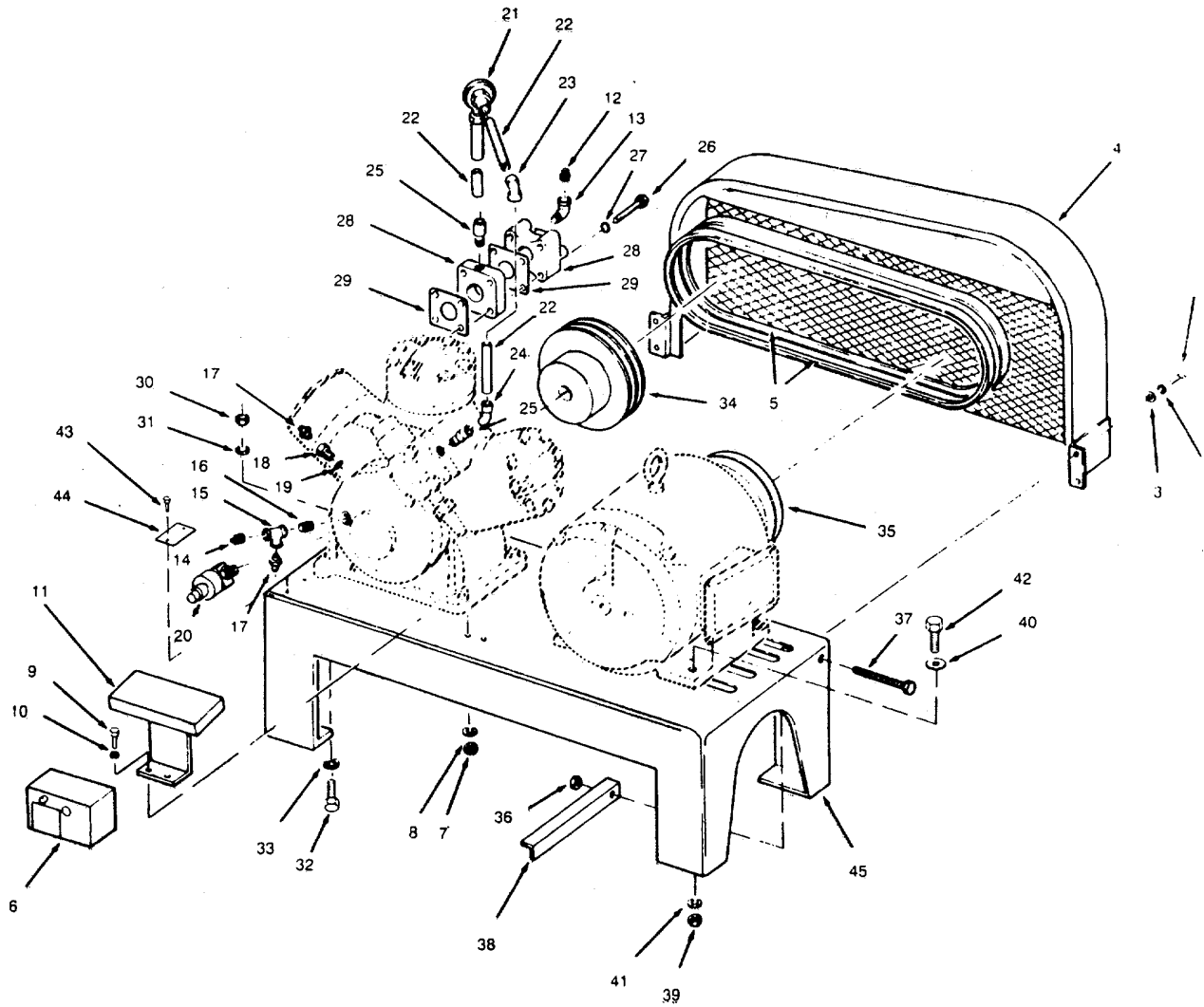

Figure 393. Compressor Unit Assembly

## SECTION II

TM55-1905-220-34P

(1) ITEM NO	(2) SMR CODE	(3) CAGEC	(4) PART NUMBER	(5) DESCRIPTION AND USABLE ON CODES(UOC)	(6) QTY
GROUP 11 HVAC SYSTEM					
FIGURE 393 COMPRESSOR UNIT ASSEMBLY					
	XDCHH	10855	5MF30-208-2	COMPRESSOR UNIT ASSEMBLY AIR .....	1
				CONDITIONING.....	
1	PACZZ	96906	MS90725-6	.SCREW, CAP, HEXAGON H .....	4
2	PACZZ	96906	MS35338-44	.WASHER, LOCK.....	4
3	PACZZ	96906	MS27183-4	.WASHER, FLAT .....	4
4	XDCZZ	10855	5F20-874	.....GUARD ASSEMBLY BELT .....	1
5	PACZZ	10855	5F20-A201	.BELT, V .....	1
6	XDCZZ	10855	5F20-212	.SWITCH, PRESSURE .....	1
7	PACZZ	96906	MS35649-2252	.NUT, PLAIN, HEXAGON .....	2
8	PACZZ	96906	MS27183-9	.WASHER, FLAT .....	2
9	PACZZ	96906	MS90725-6	.SCREW, CAP, HEXAGON H .....	2
10	PACZZ	96906	MS35335-33	.WASHER, LOCK.....	2
11	XDCZZ	10855	5MF30-313	.SHROUD ASSEMBLY COMPRESSOR .....	1
12	XDCZZ	10855	CA63AA051	.PLUG PIPE HEX HEAD .....	1
13	PAOZZ	96906	MS51952-2	.ELBOW, PIPE DEGREE BRASS .....	1
14	XDCZZ	10855	CA63AA051	.PLUG PIPE HEX HEAD .....	1
15	XDCZZ	10855	CA20JA051	.TEE 1/4X1/4X1/4FPT BRASS .....	1
16	PACZZ	96906	MS51846-20	.NIPPLE, PIPE BRASS .....	1
17	XDCZZ	41947	DD07UA051	.COUPLING BRASS .....	2
18	XDCZZ	10855	SF20-1311	.ADAPTER 5/8-18X1/4FPT .....	1
19	PACZZ	10855	AU51YA011	.GASKET .....	1
20	XDCZZ	10855	5F20-752	.PACKAGE CAP CONTROL .....	1
21	PACZZ	28193	5422	.VALVE, SAFETY RELIEF .....	1
22	XDCZZ	10855	5MF30-1001-3	.TUBE COPPER 5/8X 040 WALL X 24 IN .....	2
				LG.....	
23	PACZZ	96906	MS35917-5	.ELBOW, TUBE DEGREE 5/8 X 5/8.....	1
24	PACZZ	41947	W3326	.ELBOW, TUBE COPPER.....	1
25	PACZZ	41947	W1131	.ADAPTER, STRAIGHT, PI OD X 1/2 MPT. ....	2
26	XDCZZ	96906	MS90725-120	.SCREW CAP HEX HEAD .....	8
27	PACZZ	10855	AU51YA009	.GASKET .....	8
28	XDCZZ	10855	5MF30-102-1	.ADAPTER ASSEMBLY FLANGE .....	2
29	KFCZZ	10855	5F30-1361	.GASKET SERVICE VALVE ASBESTOS, .....	4
				PART OF SET P/N 5F20660001 PART OF	
				KIT P/N 5F20660001 .....	
30	PACZZ	96906	MS51967-14	.NUT, PLAIN, HEXAGON .....	4
31	PACZZ	96906	MS27183-17	.WASHER, FLAT .....	4
32	PACZZ	96906	MS90725-115	.SCREW, CAP, HEXAGON.....	4
33	PACZZ	96906	M5S35335-37	.WASHER, LOCK .....	4
34	XDCZZ	10855	5F20-1053	.FLYWHEEL COMPRESSOR .....	1
35	XDCZZ	10855	KR12BG418	.PULLEY COMPRESSOR DRIVE .....	1
36	PACZZ	96906	MS27040-12	.NUT, PLAIN, SQUARE.....	1
37	PACZZ	96906	MS35355-76	.BOLT, MACHINE .....	1
38	XDCZZ	10855	5F20-4972	.ANGLE MOTOR ADJUSTING.....	1
39	PACZZ	96906	MS27040-12	.NUT, PLAIN, SQUARE.....	4
40	PACZZ	96906	MS27183-13	.WASHER, FLAT .....	4
41	PACZZ	96906	MS35338-46	.WASHER, LOCK.....	4
42	PACZZ	96906	MS90725-65	.SCREW, CAP, HEXAGON H .....	4
43	PACZZ	96906	MS35206-212	.SCREW, MACHINE HEAD .....	2

## SECTION II

TM55-1905-220-34P

(1) ITEM NO	(2) SMR CODE	(3) CAGEC	(4) PART NUMBER	(5) DESCRIPTION AND USABLE ON CODES(UOC)	(6) QTY
44	XDCZZ	10855	9G1-1052	.PLATE IDENTIFICATION BRASS .....	1
45	XDHZZ	10855	5F20-238	.BASE ASSEMBLY COMPRESSOR UNIT.....	1

END OF FIGURE

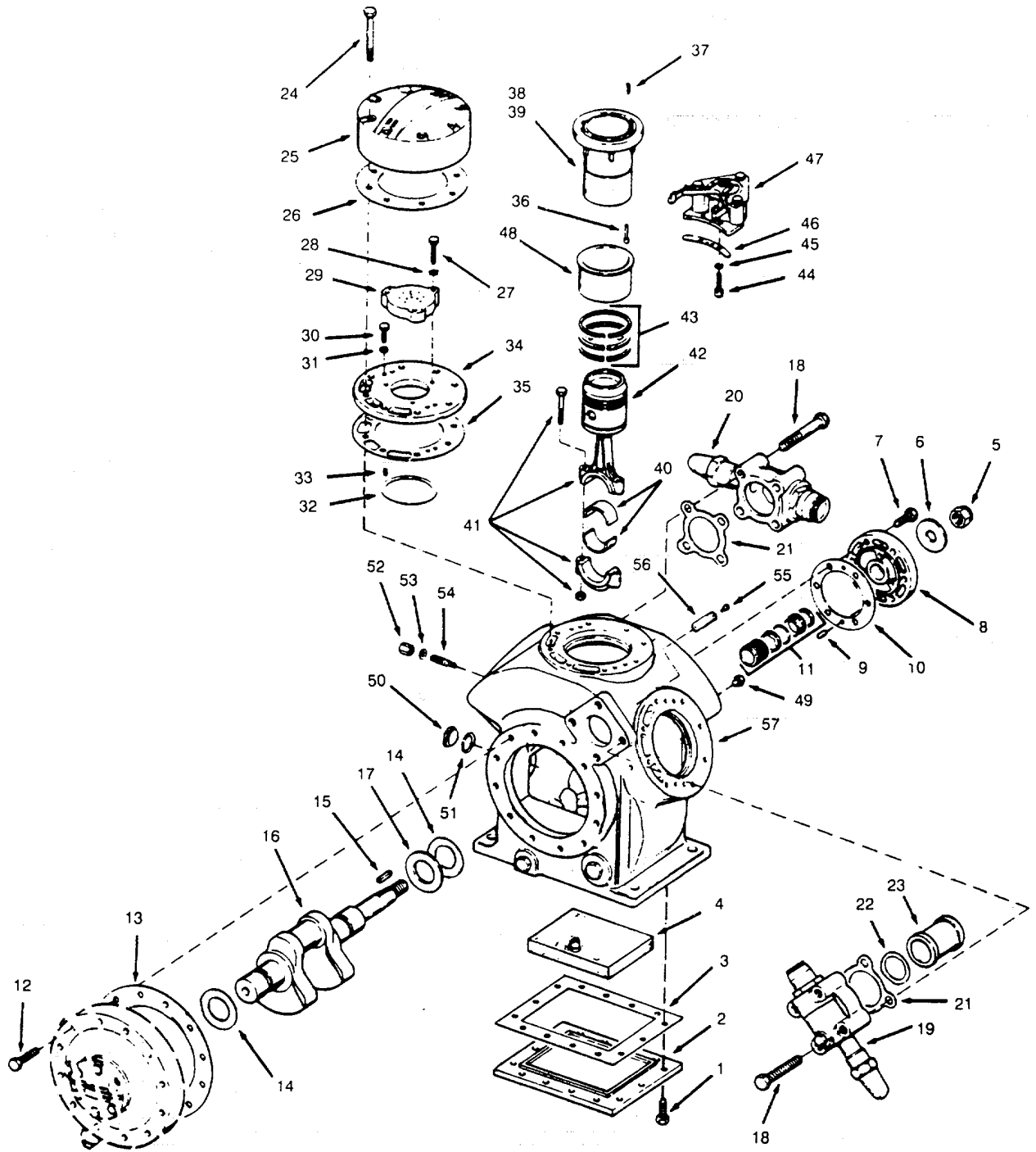

Figure 394. Air Compressor



## SECTION II

TM55-1905-220-34P

(1) ITEM NO	(2) SMR CODE	(3) CAGEC	(4) PART NUMBER	(5) DESCRIPTION AND USABLE ON CODES(UOC)	(6) QTY
GROUP 11 HVAC SYSTEM					
FIGURE 394 AIR COMPRESSOR					
	PACHH	10855	5F30-S664	..COMPRESSOR, RECIPROC RECIPROCAL .....	1
1	PACZZ	96906	MS90725-60	..SCREW, CAP, HEXAGON H .....	14
2	XDHZZ	10855	5F20-1133	..PLATE BOTTOM .....	1
3	KFHZZ	10855	5F20-1813	..GASKET BOTTOM PLATE PART OF KIT .....	1
				P/N 5F20660001 .....	
4	XDHZZ	10855	5F20-2653	..SCREEN OIL FILTER .....	1
5	PACZZ	96906	MS51968-23	..NUT, PLAIN, HEXAGON .....	1
6	PACZZ	96906	MS27183-13	..WASHER, FLAT.. .....	2
7	XDCZZ	96906	MS90725-61	..SCREW CAP HEX HEAD .....	6
8	XDCZZ	10855	5F20-A832	..PLATE ASSEMBLY COVER .....	1
9	XDCZZ	10855	AX11AR162	..PIN DOWEL 1/4X1/2.....	2
10	KFCZZ	10855	5F36-1032	..GASKET SHAFT SEAL PART OF KIT P/N .....	1
				5F20660001 .....	
11	XDCZZ	10855	5F20-676	..SEAL ASSEMBLY, SHAFT .....	1
12	PAHZZ	96906	MS90725-65	..SCREW, CAP, HEXAGON H .....	12
13	KFHZZ	10855	5F20-1113	..GASKET BEARING HEAD PART OF KIT .....	1
				P/N 5F20660001 .....	
14	PAHZZ	10855	5F20-1741	..WASHER, KEYWAY .....	2
15	PACZZ	96906	MS20066-145	..KEY, MACHINE 3/16 X 3/16 X 1 ¼.....	1
				INCH LONG.....	
16	PAHZZ	10855	N3500PC16A	..CRANKSHAFT, COMPRESS COMPRESSOR.....	1
				UNIT .....	
17	PAHZZ	10855	5F20-1761	..BEARING, WASHER, THRU.....	1
18	PACZZ	96906	MS90725-117	..SCREW, CAP, HEXAGON H .....	8
19	XDCZZ	10855	EN07EA041	..VALVE .....	1
20	XDCZZ	10855	EN07EA039	..VALVE, COMPRESSOR .....	1
21	KFCZZ	10855	5F30-1361	..GASKET SERVICE VALVE PART OF KIT .....	2
				P/N 5F20660001 .....	
22	KFCZZ	10855	5F30-1831	..GASKET SUCTION STRAINER PART OF .....	1
				KIT P/N 5F20660001 .....	
23	XDCZZ	10855	5F30-132	..STRAINER ASSEMBLY SUCTION .....	1
24	XDCZZ	96906	MS90725-70	..SCREW, CAP, HEXAGON H .....	24
25	XDCZZ	10855	5F20-2263	..HEAD CYLINDER .....	3
26	KFCZZ	10855	5F20-1093	..GASKET CYLINDERHEAD PART OF KIT .....	3
				P/N 5F20660001 .....	
27	PACZZ	96906	MS90727-8	..SCREW, CAP, HEXAGON H .....	9
28	PACZZ	96906	MS35338-44	..WASHER, LOCK.....	9
29	XDCZZ	10855	5F20-112	..GUIDE ASSEMBLY DISCHARGE VALVE.....	3
30	PACZZ	96906	MS90727-7	..SCREW, CAP, HEXAGON H .....	6
31	KFCZZ	10855	AU51YA001	..GASKET PART OF KIT P/N 5F20660001 .....	6
32	PACZZ	10855	5F20-1142	..DISK, VALVE .....	3
33	PACZZ	10855	5F20-1791	..SPRING, HELICAL, COMP .....	18
34	PACZZ	10855	5F30-1103	..VALVE PLATE, COMPRES.....	3
35	KFCZZ	10855	SF20-1083	..GASKET VALVE PLATE PART OF KIT P/N .....	3
				5F20660001 .....	
36	PAHZZ	10855	6G45-1191	..PIN, SHOULDER .....	12
37	PAHZZ	10855	6G45-1151	..SPRING .....	12
38	PAHZZ	10855	5F20-1003	..CYLINDER SLEEVE CYLINDER WITHOUT .....	1

## SECTION II

TM55-1905-220-34P

(1) ITEM NO	(2) SMR CODE	(3) CAGEC	(4) PART NUMBER	(5) DESCRIPTION AND USABLE ON CODES(UOC)	(6) QTY
				HOLES.....	
39	PAHZZ	10855	5F30-1003	..CYLINDER SLEEVE .....	2
40	PAHZZ	10855	5F20-451	..BEARING HALF, SLEEVE ROD .....	6
41	PAHZZ	10855	5F20-103	..CONNECTING ROD, PIST ROD.....	3
42	PAHZZ	10855	5F20-482	..PISTON, COMPRESSOR PIN .....	3
43	PAHZZ	10855	5F20-481	.. RING SET, PISTON .....	1
44	PAHZZ	10855	AB44AA170	..SCREW, CAP, SOCKET HE 1/4-28 X 1 IN .....	4
45	PAHZZ	96906	MS35335-33	..WASHER, LOCK .....	4
46	KFHZZ	10855	5F20-1451	..GASKET PART OF KIT P/N 5F20660001 .....	2
47	XDHZZ	10855	5F20-153	..ELEMENT ASSY UNLOADER POWER .....	1
47	XDHZZ	10855	5F20-173	..ELEMENT ASSY UNLOADED POWER.....	1
48	PAHZZ	10855	5F20-1752	..SLEEVE, UNLOADER.....	2
49	XDCZZ	10855	CA63AA051	, .PLUG HEX HEAD PIPE 1/4 .....	1
50	XDCZZ	10855	5F20-781	..WINDOW, OBSERVATION SIGHT.....	1
51	KFCZZ	10855	5F20-1631	..WASHER, FLAT PART OF KIT P/N.....	1
				5F20660001 .....	
52	XDCZZ	10855	5H40-3982	..CAP RELIEF VALVE .....	1
53	KFCZZ	10855	AU51YA011	..GASKET PART OF KIT P/N 5F20660001. ....	1
54	PACZZ	10855	5H40-782	..VALVE, RELIEF RELIEF .....	1
55	PACZZ	96906	MS35206-213	..SCREW, MACHINE HEAD .....	2
56	XDCZZ	10855	5F20-2723	..PLATE IDENTIFICATION .....	1
57	XAHZZ	10855	5F30-C824	..CRANKCASE AND TUBE ASSEMBLY .....	1
	PACZZ	10855	5F20660001	GASKET SET .....	1
				GASKET ( 6) 394-31	
				GASKET ( 2) 394-46	
				GASKET ( 1) 394-53	
				GASKET BOTTOM PLATE ( 1) 394-3	
				GASKET BEARING HEAD ( 1) 394-13	
				GASKET CYLINDERHEAD ( 3) 394-26	
				GASKET SERVICE ( 4) 393-29	
				GASKET SERVICE ( 2) 394-21	
				GASKET SUCTION ( 1) 394-22	
				GASKET SHAFT SEAL ( 1) 394-10	
				GASKET VALVE PLATE ( 3) 394-35	
				WASHER, FLAT ( 1) 394-51	

END OF FIGURE

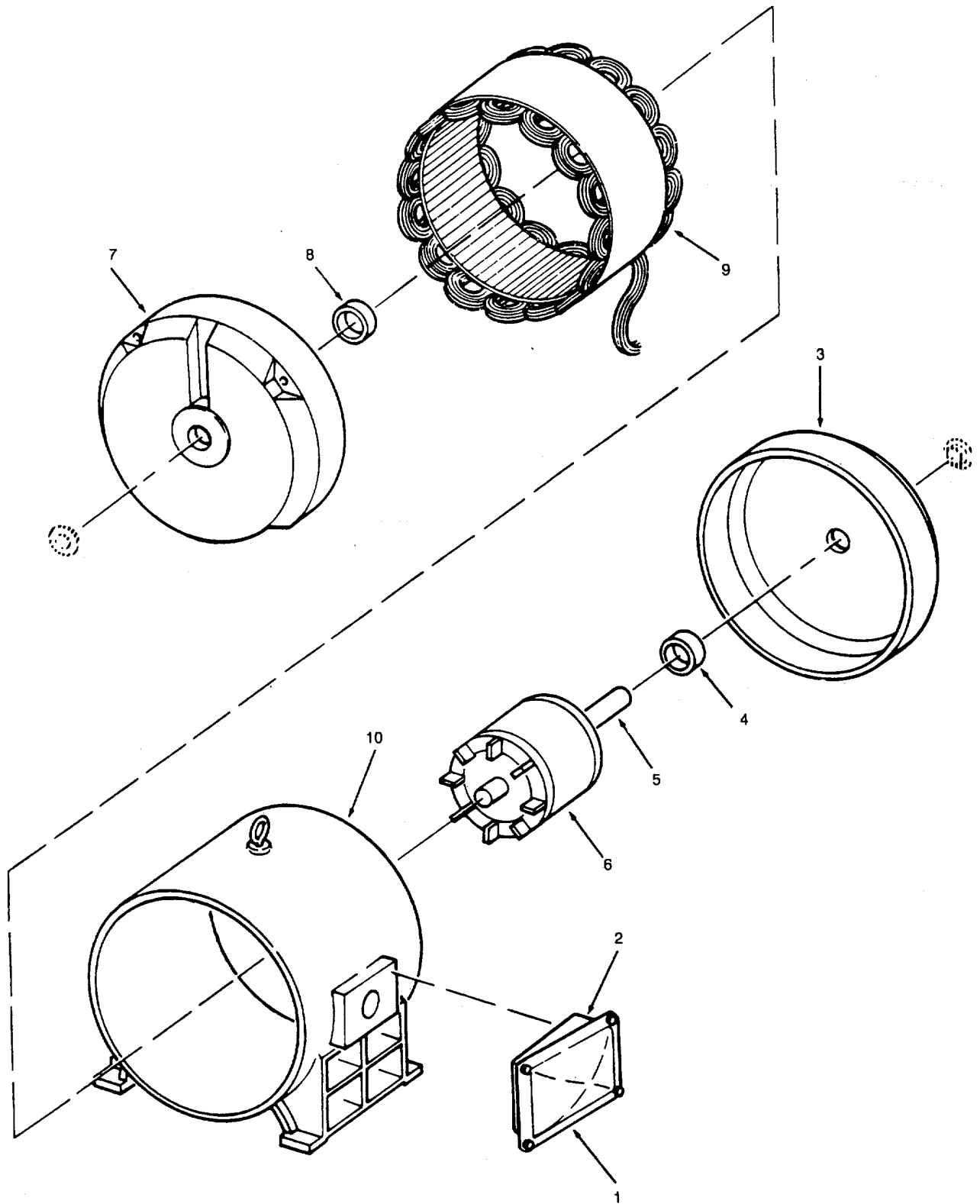

Figure 395. Air Compressor Motor

## SECTION II

TM55-1905-220-34P

(1) ITEM NO	(2) SMR CODE	(3) CAGEC	(4) PART NUMBER	(5) DESCRIPTION AND USABLE ON CODES(UOC)	(6) QTY
-------------------	--------------------	--------------	-----------------------	---	------------

GROUP 11 HVAC SYSTEM

## FIGURE 395 AIR COMPRESSOR MOTOR

1	XDCZZ	50380	61711-D	.COVER C/BOX STEEL .....	1
2	XDCZZ	50380	61710-1D	.BOX TERMINAL STEEL .....	1
3	XDCZZ	50380	8589-1-AA	.BRACKET CAST IRON BE .....	1
4	PACZZ	50380	405850-43-D	.BEARING, BALL BE.....	1
5	XDCZZ	50380	603774-86R	, SHAFT MOTOR STEEL.....	1
6	XDCZZ	50380	411286-30-DE	, ROTOR MOTOR LAMINATED .....	1
7	XDCZZ	50380	85889-2A	.BRACKET FE CAST IRON .....	1
8	PACZZ	50380	416821-57-H	.BEARING, BALL, ANNULA FE.....	1
9	XDHZZ	50380	411276-1-AE	.CORE STATOR LAMINATED .....	1
10	XDHZZ	50380	85870-6-A	.FRAME STATOR CAST IRON.....	1

END OF FIGURE

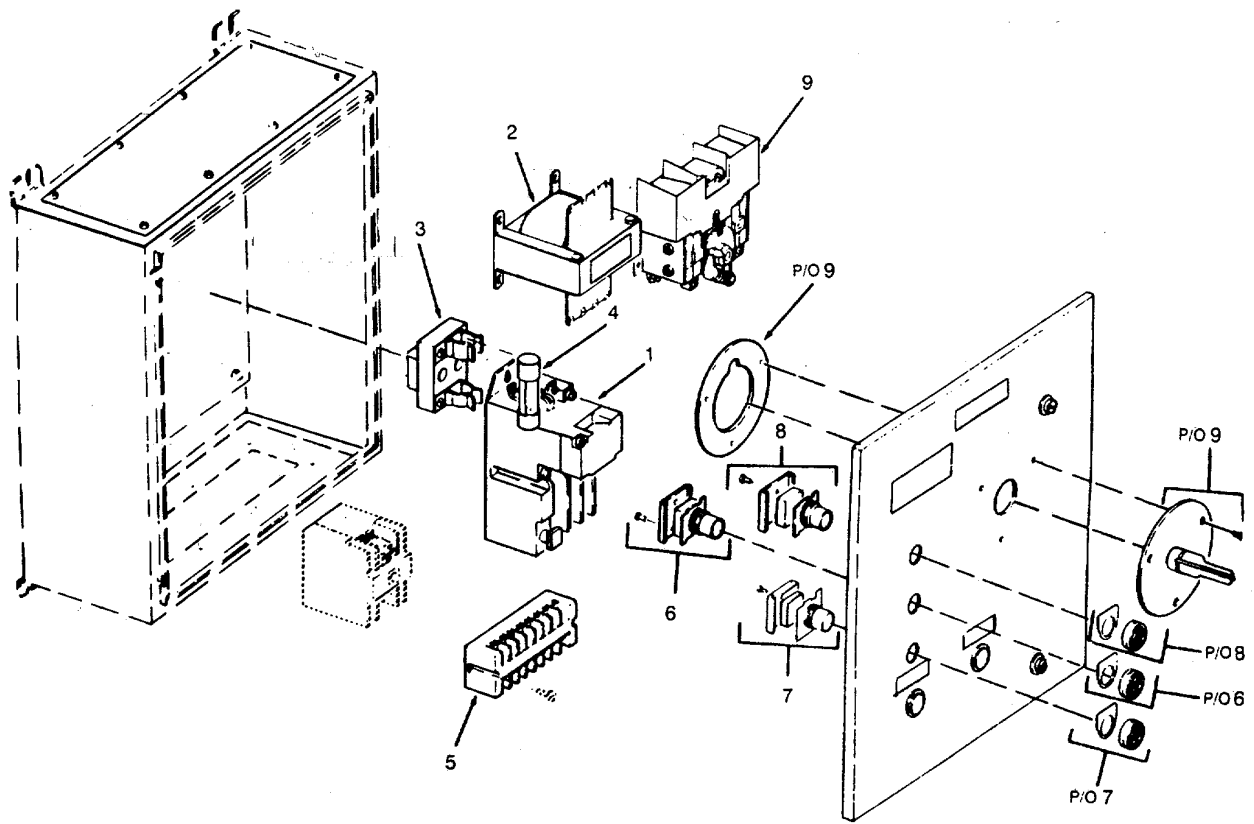

Figure 396. Controller

SECTION II				TM55-1905-220-34P	
(1)	(2)	(3)	(4)	(5)	(6)
ITEM	SMR		PART		
NO	CODE	CAGEC	NUMBER	DESCRIPTION AND USABLE ON CODES(UOC)	QTY
				GROUP 11 HVAC SYSTEM	
				FIGURE 396 CONTROLLER	
	XDCHH	27192	6899ED294	CONTROLLER AC MAGNETIC 440VAC 3 PH.....	1
				60 HERTZ AIR CONDITIONING PLANT .....	
1	XDHZZ	27192	65-679-1C	.STARTER 3 POLE 3 PH CODE 1111 .....	2
				EXCEPT DELETE NO INTERLOCK C320AKA1	
				AND CHANGE PART NO OF OPERATING	
				COIL .....	
2	XDHZZ	27192	42-2361-23	.TRANSFORMER 150 VOLT-AMPERE.....	1
3	XDHZZ	27192	10982H1	.BLOCK FUSE 30 AMPERE 250 VOLT .....	1
4	PACZZ	15605	611-33	..FUSE, CARTRIDGE VOLT .....	2
5	XDHZZ	27192	10987H18A	.BLOCK TERMINAL 30 AMPERE 8.....	1
				TERMINAL.....	
6	XDHZZ	27192	10250T101-1M33	.PUSHBUTTON START .....	1
7	XDHZZ	27192	10250T102-1M34	.PUSHBUTTON STOP.....	1
8	XDHZZ	27192	10250T101-1M36	.PUSHBUTTON BYPASS. ....	1
9	PAHZZ	27192	82-2139-2	.SWITCH DISCONNECT COMPONENT PARTS ....	1
				OF SWITCH NOT SERVICED SEPARATELY	

END OF FIGURE

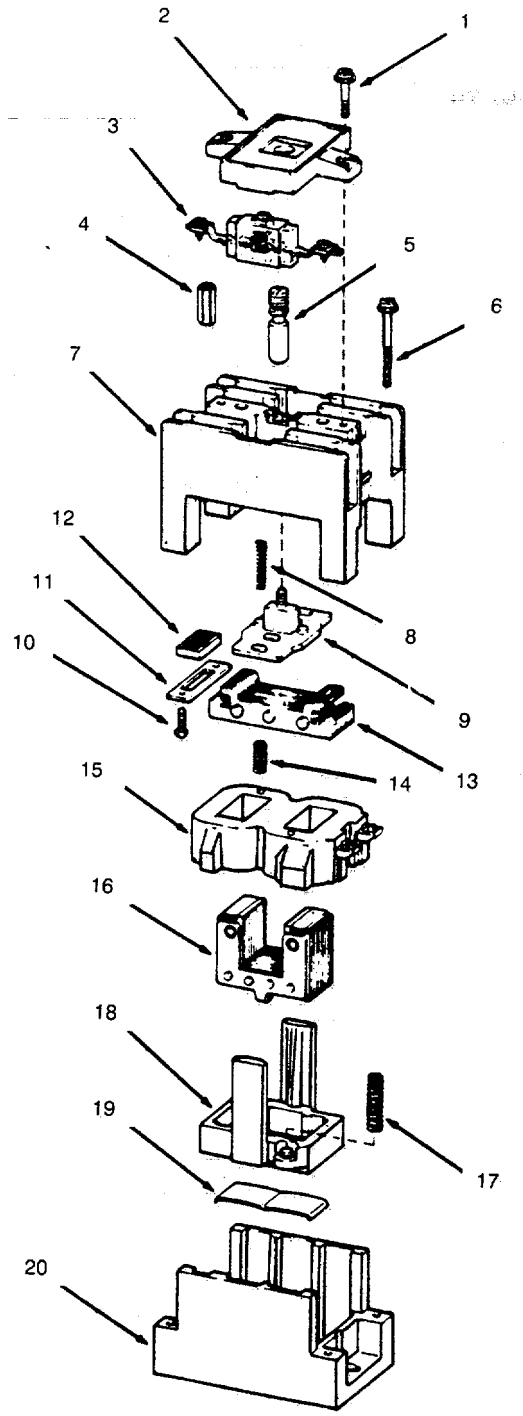

Figure 397. M Type Relay

## SECTION II

TM55-1905-220-34P

(1) ITEM NO	(2) SMR CODE	(3) CAGEC	(4) PART NUMBER	(5) DESCRIPTION AND USABLE ON CODES(UOC)	(6) QTY
GROUP 11 HVAC SYSTEM					
FIGURE 397 M TYPE RELAY					
	XDHZZ	27193	65-684-4F	..RELAY MULTIPOLE TYPE M .....	1
1	XDHZZ	27192	11-2494	..SCREW, MACHINE .....	2
2	XDHZZ	27192	99-849	..PLATE COVER .....	1
3	XDHZZ	27192	D26MPR	..SWITCH SUBASSEMBLY.....	4
4	XDHZZ	27192	61-1728	..CONNECTOR, RECEPTACL .....	1
5	XDHZZ	27192	61-1897	..MANUAL OPERATOR .....	1
6	XDHZZ	27192	11-2619	..SCREW, MACHINE FASTENING .....	4
7	XDHZZ	27192	99-849-3	..DECK REAR .....	1
8	XDHZZ	27192	69-2741	..SPRING, HELICAL, COMP RETURN.....	2
9	XDHZZ	27192	61-1721	..BAR, ACTUATOR, ELECTR .....	1
10	PAHZZ	96906	MS35206-229	..SCREW, MACHINE HEAD.....	4
11	XDHZZ	27192	55-1855	..CLAMP I MAGNET RETAINING .....	2
12	XDHZZ	27192	18-1775	..RELAY, ELECTROMAGNET.....	2
13	XDHZZ	27192	48-1155	..MAGNET, PERMANENT.....	1
14	XDHZZ	27192	69-2740	..SPRING, HELICAL, COMP RETAINING .....	2
15	PAHZZ	27192	9-1989-18	..COIL, ELECTRICAL .....	1
16	XDHZZ	27192	17-9958	..RELAY .....	1
17	XDHZZ	27192	69-2760	..SPRING ARMATURE RETURN.....	2
18	XDHZZ	27192	99-926	..CARRIER ARMATURE MAGNET .....	1
19	XDHZZ	27192	69-2739	..CLIP RETAINER .....	1
20	XDHZZ	27192	17-9959	..BASE MOLDED .....	1

END OF FIGURE



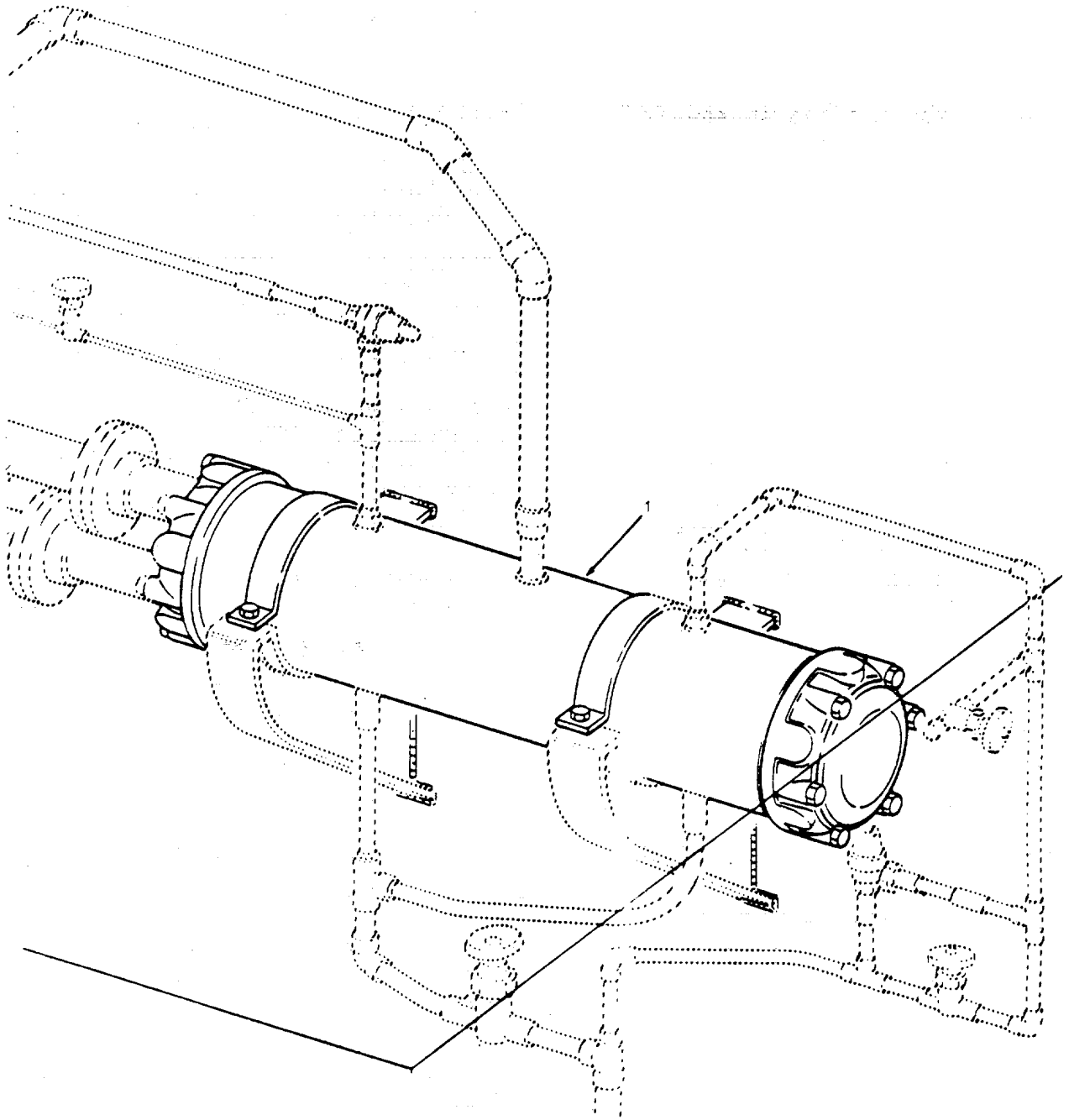

Figure 398. Condenser

SECTION II

TM55-1905-220-34P

(1)	(2)	(3)	(4)	(5)	(6)
ITEM	SMR	CAGEC	PART	DESCRIPTION AND USABLE ON CODES(UOC)	QTY
NO	CODE	NUMBER	NUMBER		

GROUP 11 HVAC SYSTEM

FIGURE 398 CONDENSER

1	XDCHH	10855	90C01-2904	CONDENSER ASSEMBLY AIR.....	1
				CONDITIONING 8-5/8 OD X 3 FOOT	
				(TUBE LENGTH).....	

END OF FIGURE

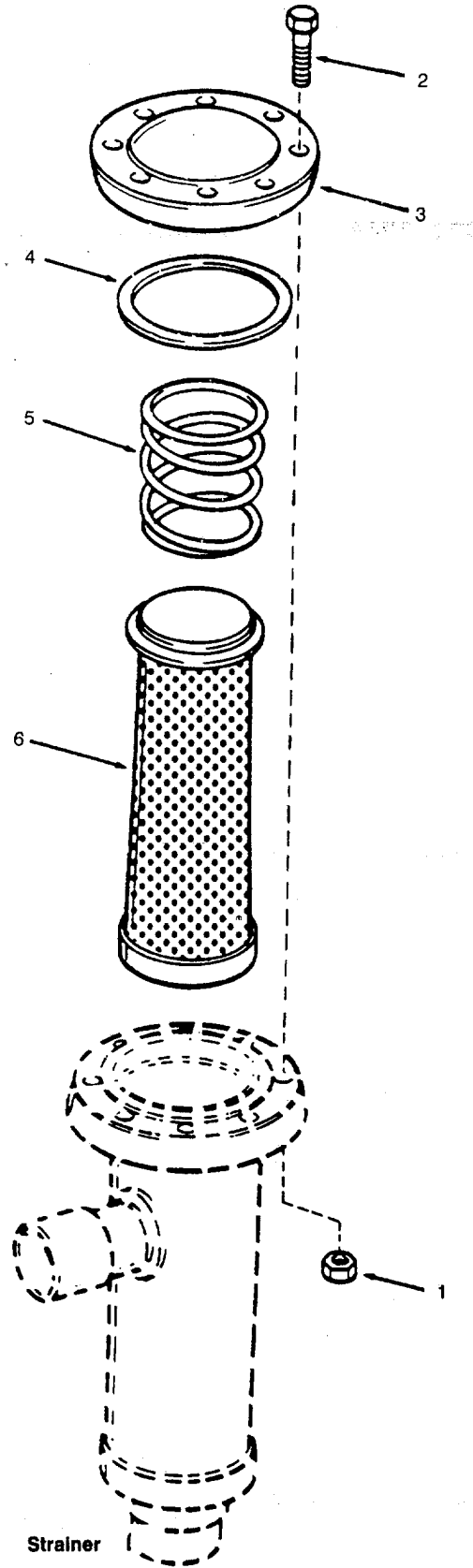

Figure 399. Strainer

## SECTION II

TM55-1905-220-34P

(1) ITEM NO	(2) SMR CODE	(3) CAGEC	(4) PART NUMBER	(5) DESCRIPTION AND USABLE ON CODES(UOC)	(6) QTY
				GROUP 11 HVAC SYSTEM	
				FIGURE 399 STRAINER	
	PACZZ	28193	8763	STRAINER, SEDIMENT CONDITIONING 7/8.....	2
				INCH OD.....	
1	XDCZZ	28193	12-33	.NUT, PLAIN, HEXAGON.....	8
2	PACZZ	28193	5-90	.SCREW, CAP, HEXAGON SILICON BRONZE..	8
3	XDCZZ	28193	U21-1N	.PLATE COVER BRONZE .....	1
4	PCCZZ	28193	U201-4	.GASKET .....	1
5	XDCZZ	28193	U33-1	.SPRING STEEL CAD PLT .....	1
6	PACZZ	28193	U201-5A	.STRAINER ELEMENT, SE MONEL 100 MESH .....	1

END OF FIGURE

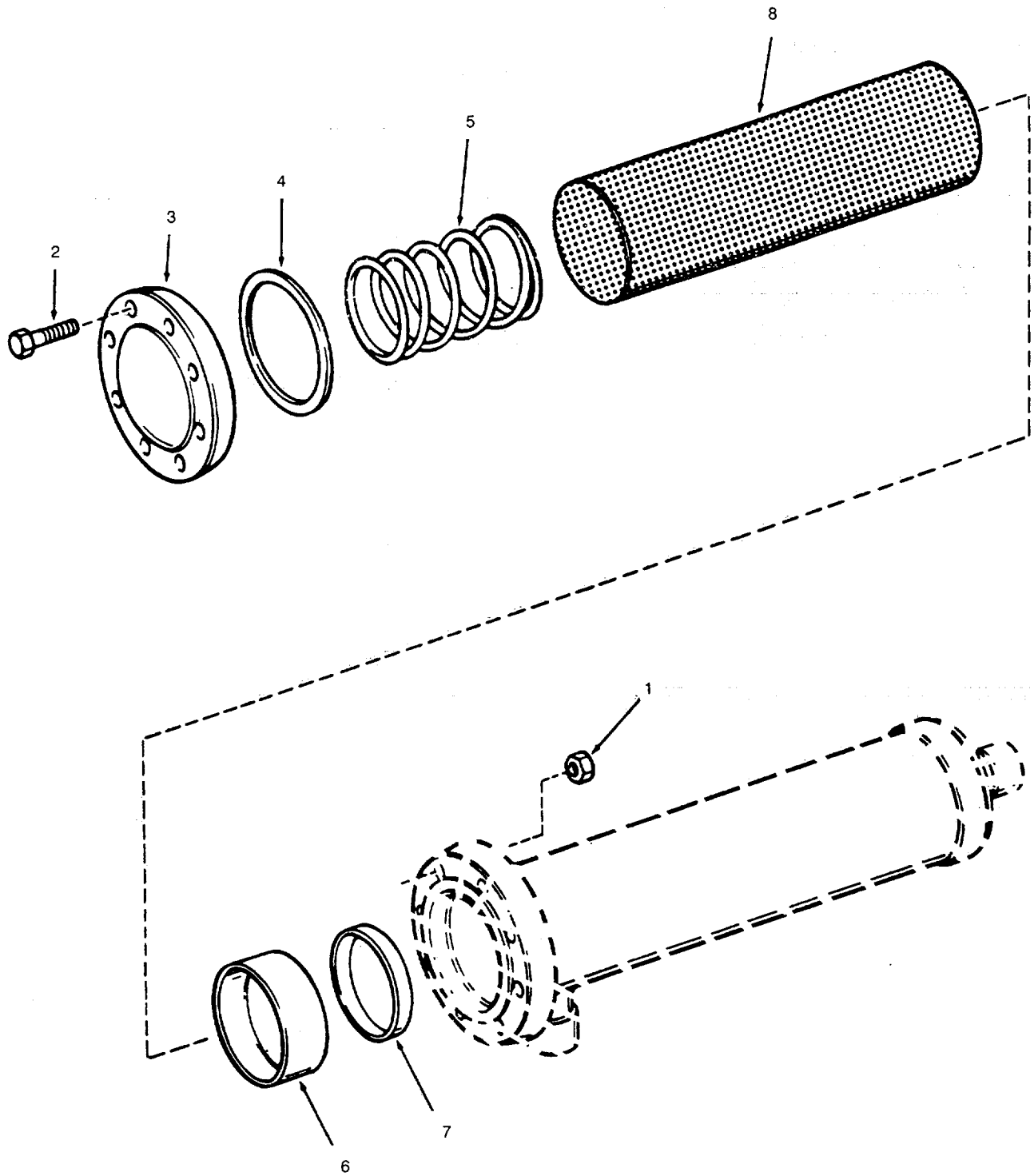

Figure 400. Drier

## SECTION II

TM55-1905-220-34P

(1) ITEM NO	(2) SMR CODE	(3) CAGEC	(4) PART NUMBER	(5) DESCRIPTION AND USABLE ON CODES(UOC)	(6) QTY
				GROUP 11 HVAC SYSTEM	
				FIGURE 400 DRIER	
	XDCZZ	28193	7850-7/8	FILTER-DRIER, REFRIG CONDITIONING 7/ 8 INCH OD.....	1
1	XDCZZ	28193	12-23	.NUT SILICON BRONZE.....	8
2	XDCZZ	28193	5-11	.SCREW CAP HEX HEAD STEEL.....	8
3	XDCZZ	28193	U203-2-1	.PLATE COVER FORGED STEEL.....	1
4	PACZZ	28193	U203-4	.GASKET.....	1
5	XDCZZ	28193	U33-6	.SPRING STEEL WIRE CAD PLT.....	1
6	XDCZZ	28193	V73-17	.CAP SAFETY.....	1
7	PACZZ	28193	PP12-313	.GASKET RUBBER.....	1
8	PACZZ	28193	73CAA	CARTRIDGE, DEHYDRATO.....	1

END OF FIGURE

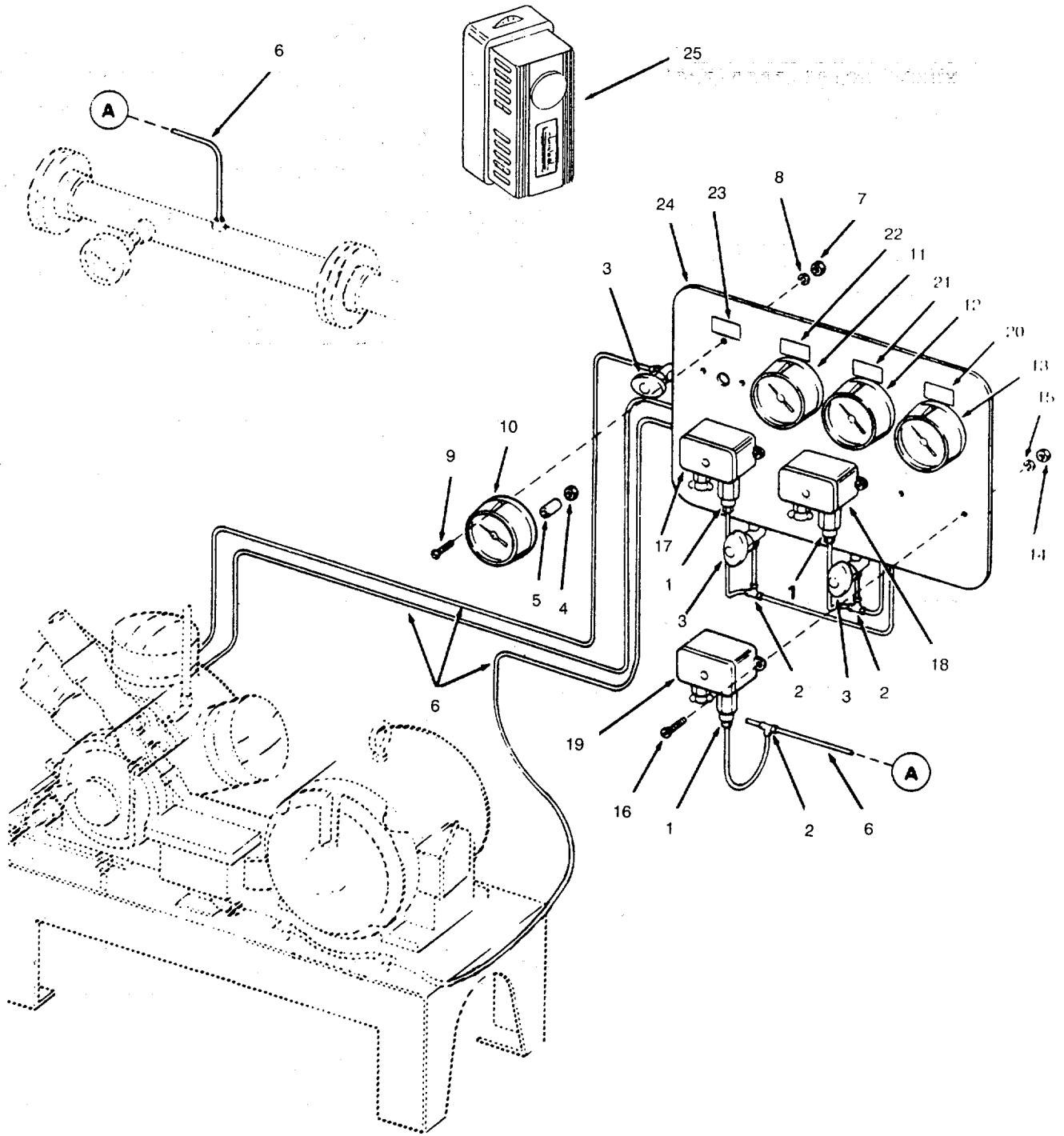

Figure 401. Gage Board

## SECTION II

TM55-1905-220-34P

(1) ITEM NO	(2) SMR CODE	(3) CAGEC	(4) PART NUMBER	(5) DESCRIPTION AND USABLE ON CODES(UOC)	(6) QTY
GROUP 11 HVAC SYSTEM					
FIG. 401 GAGE BOARD					
1	XDCZZ	41947	WC-401	ADAPTOR 1/4 X 1/8 COPPER SWITCH.....	3
2	XDCZZ	41947	WT-600	TEE 1/8 COPPER.....	3
3	PACZZ	28193	6261	VALVE, GLOBE GLOBE 1/4 INCH ODF. ....	3
4	XDCZZ	30780	4-JBTX-B	NUT BRASS 1/4 GAVGE. ....	4
5	XDCZZ	30780	4TX-B	SLEEVE BRASS GAUGE .....	4
6	XDCZZ	80064	501-4661585-P14	TUBING SOFT COPPER 1/4 INCH OD X .030 WALL .....	50
7	PACZZ	96906	MS35650-3252	NUT, PLAIN, HEXAGON.....	12
8	PACZZ	96906	MS35338-44	WASHER, LOCK.....	12
9	PACZZ	96906	MS35207-283	SCREW;MACHINE HEAD.....	12
10	XDCZZ	64467	BA131-2DIAL1-4SA EBC30/150PSI	GAGE, COMPOUND PRESS COMPRESSOR 1/4 1 INCH BACK CONN.....	
11	PACZZ	64467	BQ13-PFNS-RWXX	GAGE, COMPOUND PRESS SUCTION 1/4 1INCH BACK CONN. ....	1
12	PACZZ	64467	BQ13-PFOSRWXX	GAGE, COMPOUND PRESS DISCHARGE 1/4 BACK CONN .....	1
13	PACZZ	64467	BA13PPFSRWXX	GAGE, PRESSURE, DIAL CONDENSER 1/4 INCH BACK CONNECTION .....	1
14	PACZZ	96906	MS35650-302	NUT, PLAIN, HEXAGON .....	6
15	PACZZ	96906	MS35338-43	WASHER, LOCK.....	6
16	PACZZ	96906	MS35207-267	SCREW, MACHINE HEAD.....	6
17	PACZZ	19278	223875CB3	SWITCH, PRESSURE.....	1
18	XACZZ	19278	223876CB7	SWITCH HIGH PRESSURE 60/350 POUND .....	1
19	PACZZ	19278	223875CB3	RANGE .. ..	1
20	XDCZZ	80064	605-4661614-199	SWITCH, PRESSURE .....	1
21	XDCZZ	80064	605-4661614-200	PLATE IDENTIFICATION COND DISCH .....	1
22	XDCZZ	80064	605-4661614-201	PRESS.....	1
23	XDCZZ	80064	605-4661614-202	PLATE IDENTIFICATION COMP DISCH .....	1
24	XDCZZ	10855	C44A-8	PRESS .....	1
25	XDCZZ	19278	2504150RN	PLATE IDENTIFICATION COMP L 0 .....	1
	XDCZZ	19278	2505244	PRESS .....	1
				BOARD GAUGE AIR CONDITIONING SYSTEM ....	1
				THERMOSTAT AIR CONDITIONING TEMP .....	1
				25/90 DEGREE .....	1
				KIT, SPLASHPROOF FOR THERMOSTAT .....	1

END OF FIGURE



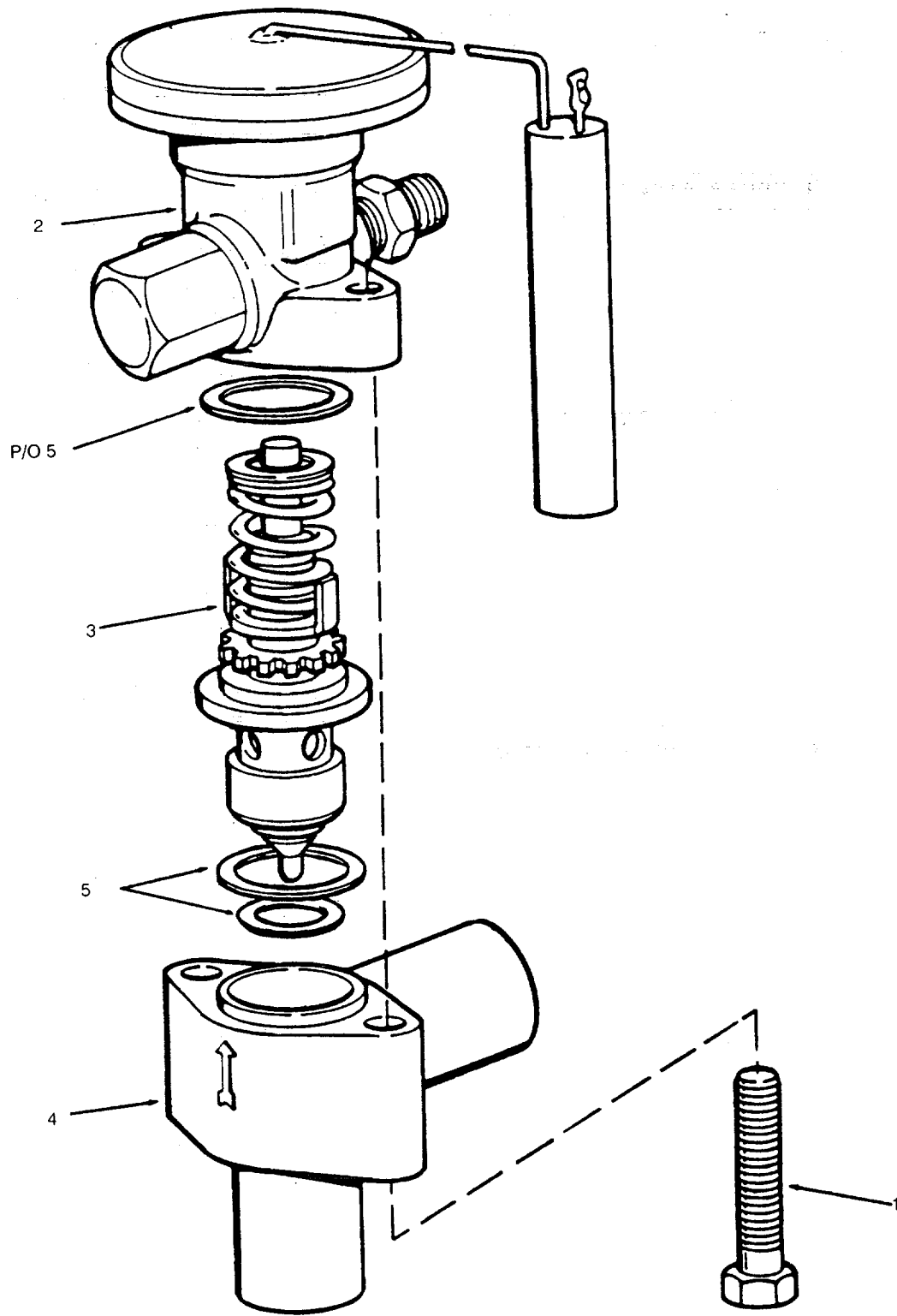

Figure 402. Thermal Expansion Valve

## SECTION II

TM11-1905-223-24P-1

(1) ITEM NO	(2) SMR CODE	(3) FSCM	(4) PART NUMBER	(5) DESCRIPTION AND USABLE ON CODES(UOC)	(6) QTY
GROUP 11 HVAC SYSTEM					
FIG. 402 THERMAL EXPANSION VALVE					
	XDCZZ	10855	TJL800FW55	VALVE, EXPANSION EXPANSION 7/8 X 11/.....	2
				8 OD CONN W/10 FT CAPILLARY .....	
1	XDCZZ	20418	PS517	.SCREW CAP HEX HEAD .....	2
2	PACZZ	70255	XB1019FW552B	.POWER ASSEMBLY, THER THERMAL.....	1
				EXPANSION VALVE W/BULB AND BULB	
				CLAMPS (INCLUDES GASKETS.....	
3	PACZZ	20418	XC724-B4B	.CAGE, VALVE INCLUDES GASKETS .....	1
4	XACZZ	20418	X6347-6	.FLANGE BODY THERMAL.....	1
5	PACZZ	20418	X13455-1	.GASKET SET.....	1

END OF FIGURE

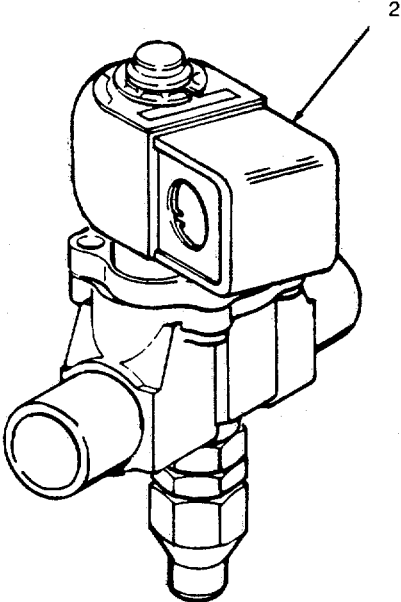

Figure 403. Liquid Solenoid Valve

SECTION II

TM11-1905-223-24P-1

(1) ITEM NO	(2) SMR CODE	(3) FSCM	(4) PART NUMBER	(5) DESCRIPTION AND USABLE ON CODES(UOC)	(6) QTY
GROUP 11 HVAC SYSTEM					
FIG. 403 LIQUID SOLENDID VALVE					
1	XDCZZ	70255	240RA8T5M	VALVE, SOLENOID SOLENOID 120V 60HZ.. .....	2
2	XDCZZ	10855	AMG-120V60HZ	.COIL, ELECTRICAL.....	1
	PACZZ	20418	KS30034	PARTS KIT, SOLENOID .....	1

END OF FIGURE

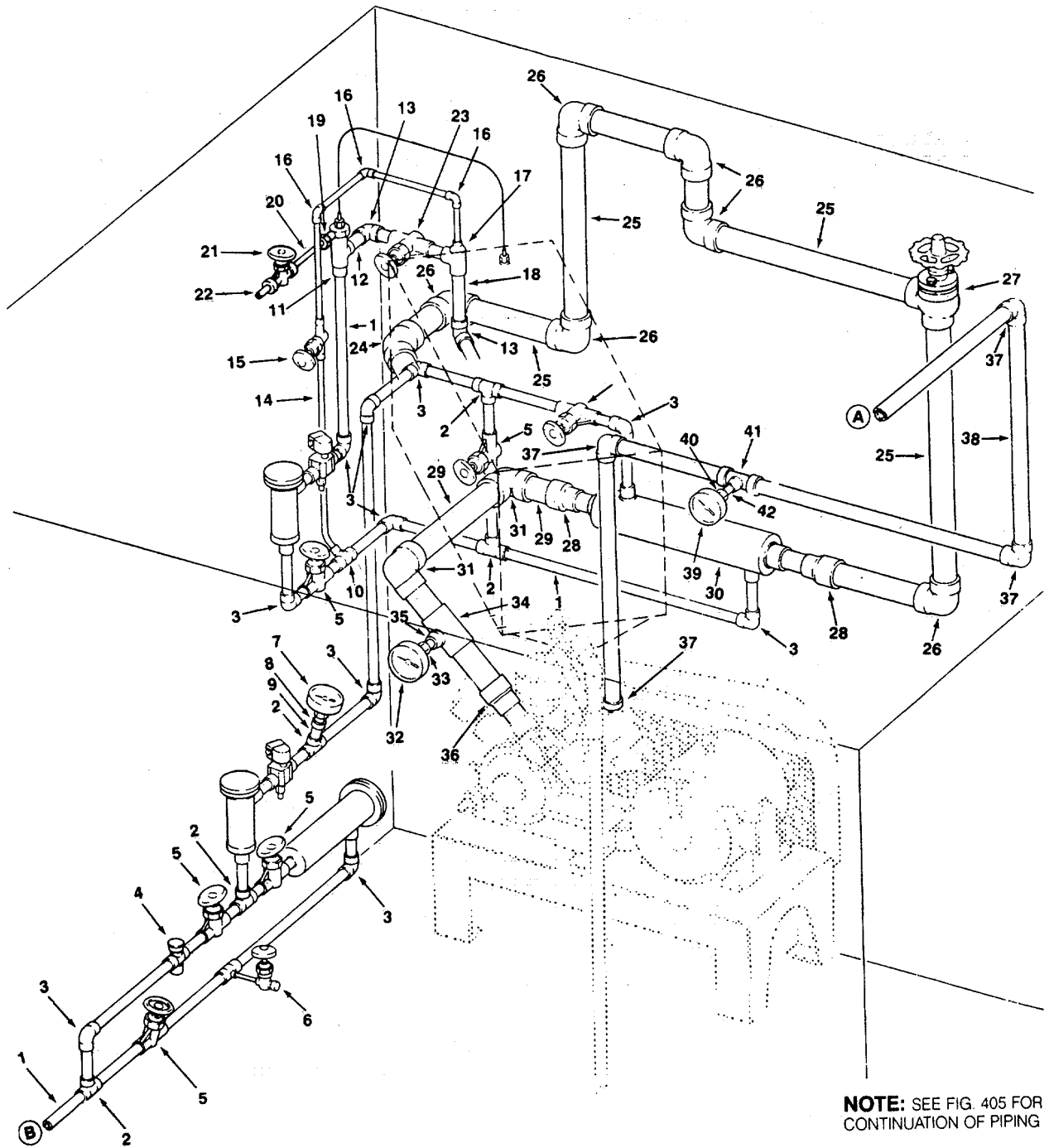

**NOTE:** SEE FIG. 405 FOR CONTINUATION OF PIPING

Figure 404. Air Conditioning Piping - From Unit

## SECTION II

TM11-1905-223-24P-1

(1) ITEM NO	(2) SMR CODE	(3) FSCM	(4) PART NUMBER	(5) DESCRIPTION AND USABLE ON CODES(UOC) QTY GROUP 11 HVAC SYSTEM FIG. 404 AIR CONDITIONING PIPING- FROM UNIT	(6) QTY
1	XDCZZ	80064	501-4661585-P10	TUBING COPPER 3/4 ID X 0.875 OD X.....	25
				0.065 WALL.....	
2	XDCZZ	41947	3430-3/4	TEE TUBE 3/4 INCH COPPER.....	5
3	XDCZZ	41947	3401-3/4	ELBOW TUBE 90 DEGREE 3/4 INCH .....	10
				COPPER .....	
4	XDCZZ	28193	MI31-7-8S	SIGHT GLASS, LIQUID .....	1
5	PACZZ	28193	6267	VALVE, GLOBE.....	6
6	PACZZ	28193	6232	VALVE, GLOBE 3/8 ODS X 3/8 SAE.....	1
7	PACZZ	64467	3A0444DFX	THERMOMETER;SELF-IN .....	1
8	XDCZZ	64467	3/4 S3B4	SOCKET BRASS 3/4 INCH .....	1
9	XDCZZ	41947	WC-402	ADAPTER 3/4 INCH COPPER .....	1
10	XDCZZ	72423	3430	TEE REDUCING 3/4 X 3/4 X 3/8.....	1
				COPPER 200 LB .....	
11	XDCZZ	72423	3485-3/4	COUPLING TUBE 3/4 INCH COPPER.....	1
12	XDCZZ	72423	3485-1	COUPLING TUBE 1 INCH COPPER.....	1
13	XDCZZ	72423	3401-1	ELBOW TUBE 90 DEGREE 1 INCH COPPER. ...	2
14	XDCZZ	80064	501-4661585-P16	TUBING COPPER 3/8ID X 0.500 X.....	6
				0.049 WALL .....	
15	PACZZ	28193	6294	VALVE, GLOBE EXPANSION 1/2 ODS.....	1
16	XDCZZ	72423	3401-3/8	ELBOW TUBE 3/8 INCH .....	3
17	XDCZZ	72423	3430	TEE REDUCING 1X1/2 X 1 W/BUSHING 1/ .....	1
				2 X 3/8 .....	
18	XDCZZ	80064	501-4661585-PII	PIPE COPPER 1I DX1 125 OD X 0.065 .....	5
				WALL.....	
19	PACZZ	30780	4-BTXB	NUT BRASS 1/4 INCH OD S A E.....	1
20	XDCZZ	80064	501-4661585-P14	TUB-NG COPPER 0 250 OD X 0.030 WALL.....	5
21	PACZZ	28193	6261	VALVE, GLOBE GLOBE 1/4 INCH ODF .....	1
22	XDCZZ	72423	3485-1/8	COUPLING TUBE 1/8 INCH COPPER.....	1
23	XDCZZ	28193	2030B	VALVE WING CAP .....	1
24	XDCZZ	41947	WE-504-2	ELBOW TUBE 90 DEGREE 2 INCH COPPER. ...	1
25	XDCZZ	80064	501-4661585-P13	PIPE COPPER 2IDX2 125 OD X 0.083 .....	15
				WALL.....	
26	XDCZZ	41947	WE-500-2	ELBOW TUBE 90 DEGREE 2 INCH COPPER. ...	6
27	PACZZ	28193	2163N	VALVE, ANGLE ANGLE 2-1/8 ODS.....	1
28	XDCZZ	41947	WC-400R	COUPLING REDUCING 2 X 1-1/2 IN.....	2
				COPPER.....	
29	XDCZZ	80064	501-4661585-P15	PIPE COPPER 1-1/2 ID X 1.625 OD X.....	1
				0.072 WALL.....	
30	XDCZZ	15809	7-1/2 SX	INTERCHANGER ASSEMBLY HEAT .....	1
31	XDCZZ	41947	WE-500-2	ELBOW TUBE 90 DEGREE 2- INCH COPPER, .	2
33	XDCZZ	64467	3/4 S3B4	SOCKET BRASS 3/4 INCH .....	1
34	XDCZZ	41947	WT-600	TEE REDUCING 2 X 2 X 3/4 COPPER .....	1
35	XDCZZ	41947	WC-402	ADAPTER 3/4 INCH COPPER.....	1
36	XDCZZ	41947	WC-400R	COUPLING REDUCER 2 X 1-1/2 IN .....	1
				COPPER.....	
37	XDCZZ	41947	WE-500-1-1/4	ELBOW TUBE 90 DEGREE 1-1/4 INCH .....	3
				COPPER.....	

## SECTION II

TM11-1905-223-24P-1

(1) ITEM NO	(2) SMR CODE	(3) FSCM	(4) PART NUMBER	(5) DESCRIPTION AND USABLE ON CODES(UOC)	(6) QTY
38	XDCZZ	80064	501-4661585-P12	PIPE COPPER 1-1/4 ID X 1.375 OD X..... 0.065 WALL.	7
39	PACZZ	64467	3A04DIAL3IN-50/3 000EGCOMPDISCH	THERMOSTAT, SELF-IN DIAL COMPRESSOR.. DISCHARGE .....	1
40	XDCZZ	64467	3/4 S3B4	SOCKET BRASS 3/4 INCH .....	1
41	XDCZZ	41947	WC-401	TEE REDUCING 1-1/4 X 1-1/4 X 3/4..... COPPER.	1
42	XDCZZ	41947	WC-402	ADAPTER 3/4 INCH COPPER .....	1

END OF FIGURE

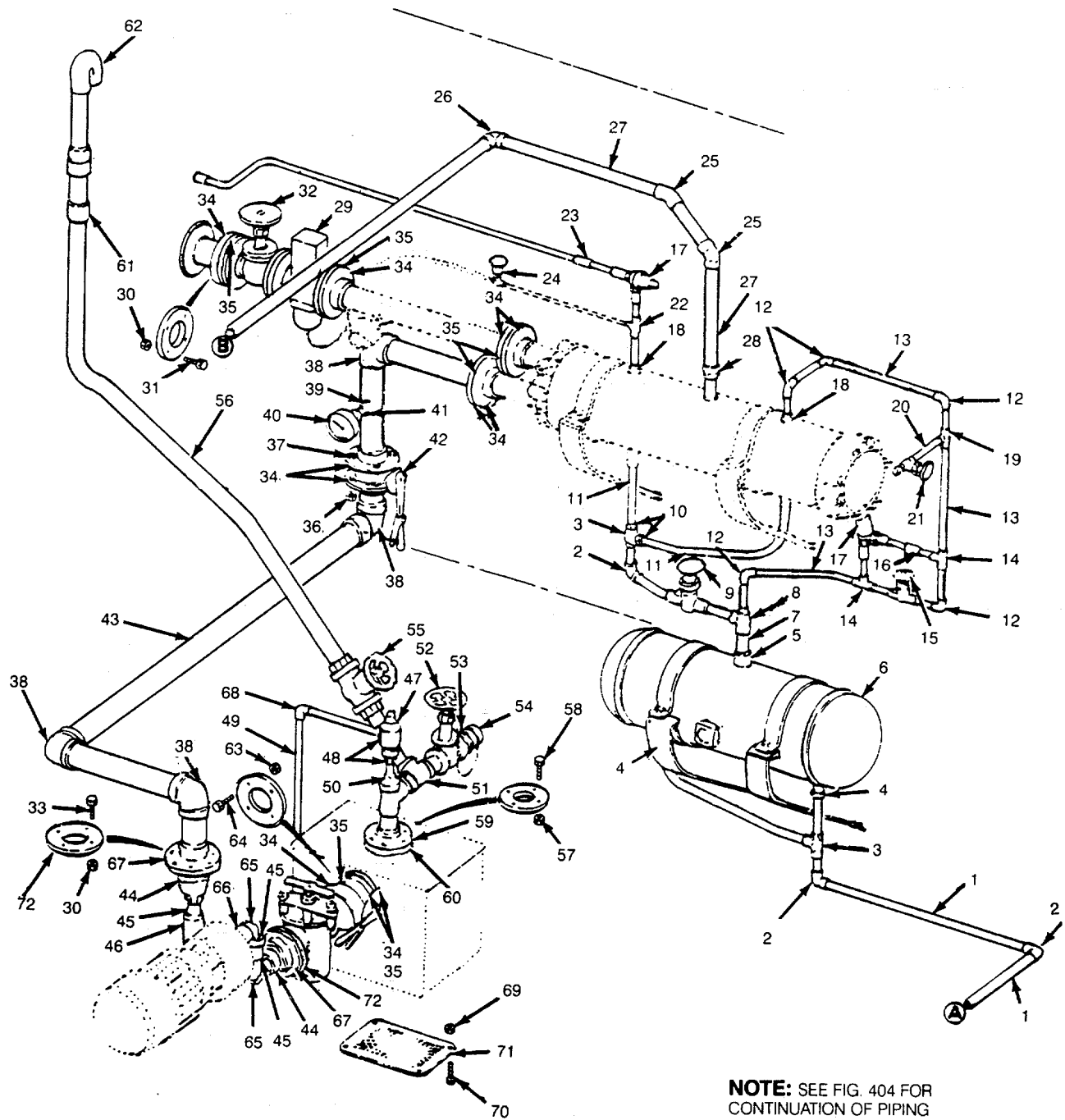

Figure 405. Air Conditioning Piping From Seachest.



## SECTION II

TM11-1905-223-24P-1

(1) ITEM NO	(2) SMR CODE	(3) FSCM	(4) PART NUMBER	(5) DESCRIPTION AND USABLE ON CODES(UOC)	(6) QTY
GROUP 11 HVAC SYSTEM					
FIG. 405 AIR CONDITIONING PIPING- FROM SEACHEST					
1	XDCZZ	80064	501-4661585-P10	TUBING SOFT COPPER 3/4 ID X 0.875 OD X 0.065 WALL.....	25
2	XDCZZ	41947	3401-3/4	ELBOW TUBE 90 DEGREE 3/4 INCH COPPER.....	3
3	XDCZZ	41947	3430-3/4	TEE TUBE 3/4 INCH COPPER .....	2
4	XDCZZ	41947	WC-106-1-1/4X3/4	BUSHING REDUCER 1-1/4 X 3/4 INCH COPPER.....	2
5	XDCZZ	41947	WC-106-1-1/2X1	BUSHING REDUCER 1-1/2 X 1 INCH COPPER.....	1
6	XDCZZ	87531	C105HR33G	RECEIVER HORIZONTAL.....	1
7	XDCZZ	80064	501-4661585-P11	TUBING SOFT COPPER 1 ID X 1.125 OD X 0.065 WALL.....	5
8	XDCZZ	41947	WT-600	TEE REDUCING 1 X 1/2 X 3/4 COPPER.	1
9	PACZZ	28193	6267	VALVE, GLOBE INCH ODS .....	1
10	XDCZZ	12168	618	BUSHING FLUSH COPPER 3/4 X 5/8 INCH.....	2
11	XDCZZ	80064	501-4661585-P17	TUBING COPPER 5/8 ID X 0.75 OD X 0.049 WALL .....	7
12	XDCZZ	41947	3401-1/2	ELBOW TUBE 90 DEGREE 1/2 INCH .....	5
13	XDCZZ	80064	501-4661585-P8	TUBING COPPER 1/2 X 0.625 OD X 0.049 WALL .....	18
14	XDCZZ	41947	3430-1/2	TEE TUBE 1/2 INCH COPPER.....	2
15	PACZZ	28193	6265	VALVE, GLOBE INCH ODS.....	1
16	XDCZZ	72423	3485-1/2	COUPLING TUBE 1/2 INCH COPPER .....	1
17	PACZZ	92578	V46BS-3	VALVE, REGULATING, FL AT 225 PSI).....	2
18	XDCZZ	41947	WC-401-1/2	ADAPTER MALE 1/2 INCH COPPER .....	2
19	XDCZZ	41947	3430	TEE REDUCING 1/2 X 1/2 X 1/4 COPPER .....	1
20	XDCZZ	80064	501-4661585-P9	TUBING COPPER 1/4ID X 0.375 OD X 0.035 WALL .....	4
21	PACZZ	28193	6232	VALVE GLOBE PURGE 3/8 ODS X 3/8 .....	2
22	XDCZZ	41947	WT-600	TEE REDUCING 1/2 X 1/2 X 1/8 COPPER .....	1
23	XDCZZ	72423	3485-1/2	COUPLING TUBE 1/2 INCH COPPER.....	1
24	PACZZ	28193	6261	VALVE, GLOBE GLOBE 1/4 INCH ODF .....	1
25	XDCZZ	41947	WF-504-1-1/4	ELBOW TUBE 45 DEGREE 1-1/4 INCH COPPER.....	2
26	XDCZZ	41947	WE-500-1-1/4	ELBOW TUBE 90 DEGREE 1-1/4 INCH COPPER .....	4
27	XDCZZ	80064	501-4661585-P12	PIPE COPPER 1-1/4 ID X 1.375 OD X.....	8
28	XDCZZ	12168	618	BUSHING FLUSH 1-1/4 .....	1
29	PACZZ	92578	V46BS-3	VALVE, REGULATING REGULATING 2 INCH FLANGE R-12 1/4 SAE.....	1
30	PACZZ	96906	MS51967-21	NUT, PLAIN, HEXAGON .....	40
31	PACZZ	96906	MS90725-168	SCREW, CAP, HEXAGON .....	4
32	XDHZZ	76364	1063-NSC 2 INCH	VALVE STOP CHECK GLOBE 2 INCH 150 PSI BRONZE.....	1

## SECTION II

TM11-1905-223-24P-1

(1) ITEM NO	(2) SMR CODE	(3) FSCM	(4) PART NUMBER	(5) DESCRIPTION AND USABLE ON CODES(UOC)	(6) QTY
33	PACZZ	96906	MS90725-164	SCREW, CAP, HEXAGON H .....	40
34	XDCZZ	72423	5070-2	FLANGE 2 INCH BRONZE FLAT FACE .....	8
35	XDCZZ	10855	501-4661585-J7	GASKET FULL FACE 1/16 INCH THICK.....	10
36	PACZZ	96906	MS51967-21	NUT, PLAIN, HEXAGON .....	8
37	XDCZZ	96906	MS90725-170'	SCREW, CAP, HEXAGON .....	8
38	XDCZZ	72423	5001-2	ELBOW TUBE 90 DEGREE 2 INCH BRONZE SILVER BRAZE .....	4
39	XDCZZ	80064	501-4661585-F27	BRAZOLET BRONZE 2 INCH IPS RUN X 3/ 4 FPT .....	2
40	XDCZZ	64467	3AO4DIAL3IN-25/1 25DEG.	THERMOMETER, SELF-IN DIAL CONDENSER ..... WATER .....	2
41	XDCZZ	64467	3/4 S3M4	SOCKET MONEL 3/4 INCH .....	2
42	PACZZ	91363	2R2-030-64A1FM	VALVE, BUTTERFLY INCH BRONZE .....	2
43	XDCZZ	80064	501-4661585-P3	PIPE COPPER-NICKEL 2 ID X 2.375 OD X 0.083 WALL.....	12
44	XDHZZ	72423	5150-399	COUPLING, REDUCING FF X FF, 200#, 2IN X 1 1/2IN, SB BRONZE.....	2
45	XDHZZ	97403	13226E8036-27	PIPE, ANNEALED SMLS, CNA, 1 1/2IN IPS X .072-WALL.....	V
46	XDHZZ	72423	5161-302	ADAPTER FF X MALE THD, 2004, 1 1/2IN X 2IN NPT BRONZE.....	1
47	XDCZZ	72219	1485-1/2	VALVE RELIEF 1/2 INCH BRONZE .....	1
48	XDCZZ	72423	5060-1/2	ADAPTER MALE BRONZE .....	2
49	XDCZZ	80064	501-4661585-P6	TUBE COPPER-NICKEL 1/2 X 0.840 OD..... X 0.065 WALL.....	4
50	XDCZZ	72423	5057	BUSHING REDUCING 1-1/2 X 1/2..... BRONZE .....	1
51	XDHZZ	72423	5021-1-1/2	TEE TUBE 1-1/2 INCH.....	2
52	XDHZZ	48422	502H 1-1/2 NPT	VALVE 1 1/2INCH BRONZE GLOBE .....	1
53	XDHZZ	91643	72	ADAPTER SWIVEL 1-1/2NPSH X 1-1/2 TIPT BRONZE .....	1
54	XDCZZ	91643	196R	PLUG HOSE 1-1/2 INCH WITH CHAIN .....	1
55	XDCZZ	76364	35819M-SVE	VALVE GATE 1-1/2 INCH BRONZE .....	1
56	XDCZZ	80064	501-4661585-P7	PIPE COPPER-NICKEL 1-1/2 ID X 1.900 OD X 0.072 WALL.....	10
57	PACZZ	96906	MS51967-15	NUT, PLAIN, HEXAGON.....	4
58	XDCZZ	96906	MS90725-140	SCREW, CAP, HEXAGON.....	4
59	XDCZZ	72423	5070-1-1/2	FLANGE 1-1/2 INCH BRONZE FLAT FACE. ....	1
60	XDCZZ	10855	501-4661585-J8	GASKET 1-1/2 INCH FULL FACE .....	1
61	XDCZZ	72423	5050-1-1/2	COUPLING TUBE 1-1/2 .....	1
62	XDCZZ	72423	5156-1-1/2	BEND RETURN 180 DEG 1-1/2 IN IPS.....	1
63	PACZZ	96906	MS51967-21	NUT, PLAIN, HEXAGON.....	4
64	XDCZZ	96906	MS90725-170	SCREW, CAP, HEXAGON .....	4
65	XDHZZ	72423	5101-300	ELBOW FF X FF, 200#. 1 1/2IN, SB BRONZE .....	2
66	XDHZZ	72423	5160-300	ADAPTER FF X MALE THD, 200H, 1 1/2IN X 1 1/2IN NPT BRONZE.....	1
67	XDHZZ	97403	13226E8036-24	GASKET, FACE FULL .....	2
68	XDCZZ	72423	5001-1/2	ELBOW TUBE 90 .....	1
69	XDCZZ	80064	120-4661542-19	NUT PLAIN HEX 1/2-13NC-3B MONEL .....	4
70	XDCZZ	80064	120-4661572-7	SCREW MACHINE FLAT HEAD 1/2-13NCX1 1/4 MONEL .....	4

## SECTION II

TM11-1905-223-24P-1

(1) ITEM NO	(2) SMR CODE	(3) FSCM	(4) PART NUMBER	(5) DESCRIPTION AND USABLE ON CODES(UOC)	(6) QTY
71	XDCZZ	80064	120-4661542-20	PLATE STRAINER MILD GALVANIZE AFTER FABRICATION.....	1
72	XDHZZ	72423	5073-400	FLANGE, COMPANION 2IN IPS, 150# SB BRONZE.....	2

END OF FIGURE

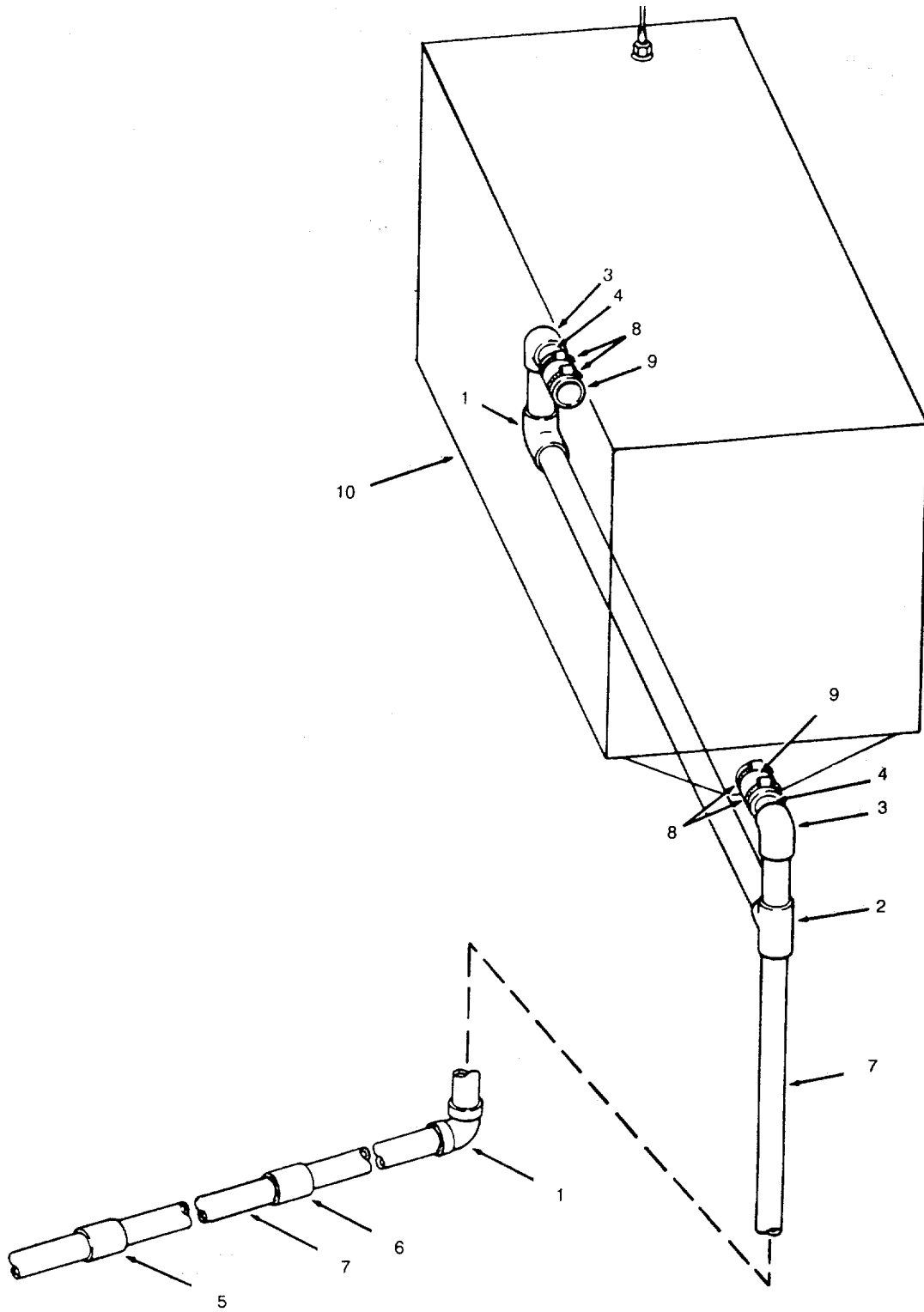

Figure 406. Cooling Coil Drain Piping

## SECTION II

TM11-1905-223-24P-1

(1) ITEM NO	(2) SMR CODE	(3) FSCM	(4) PART NUMBER	(5) DESCRIPTION AND USABLE ON CODES(UOC)	(6) QTY
GROUP 11 HVAC SYSTEM					
FIG. 406 COOLOING COIL DRAIN PIPING					
1	XDCZZ	12168	607-1	ELBOW TUBE 90 DEGREE 1 INCH COPPER. ...	2
2	XDCZZ	10855	501-4661585-F64	TEE TUBE 1 INCH COPPER.....	1
3	XDCZZ	10855	501-4661585-F65	ELBOW 90 Degree TUBE X 1 NPT.....	2
4	XDCZZ	10855	501-4661585-F66	COPPER .....	2
5	XDCZZ	72423	3485-1	NIPPLE 1 INCH X3 INCH BRASS THREADED ONE END.....	2
6	XDCZZ	80064	501-4661585-F69	COUPLING TUBE 1 INCH COPPER.....	2
7	XDCZZ	80064	501-4661585-PII	SLEEVE ADAPTER 1 INCH.....	3
8	XDCZZ	66295	C28PS	TUBING SOFT COPPER 1 ID X 1.125 OD .....	40
9	XDCZZ	24161	35W1-5-16	X 0-065 WALL .....	4
10	XDCZZ	10855	56DFMODIFIED	CLAMP HOSE STAINLESS STEEL .....	1
				HOSE, NONMETALLIC (CUT TO 5-1/2 INCHES LONG) .....	1
				COIL COOLING 1-1/8 D LIQUID 2-1/8 OD SUCTION .....	1

END OF FIGURE

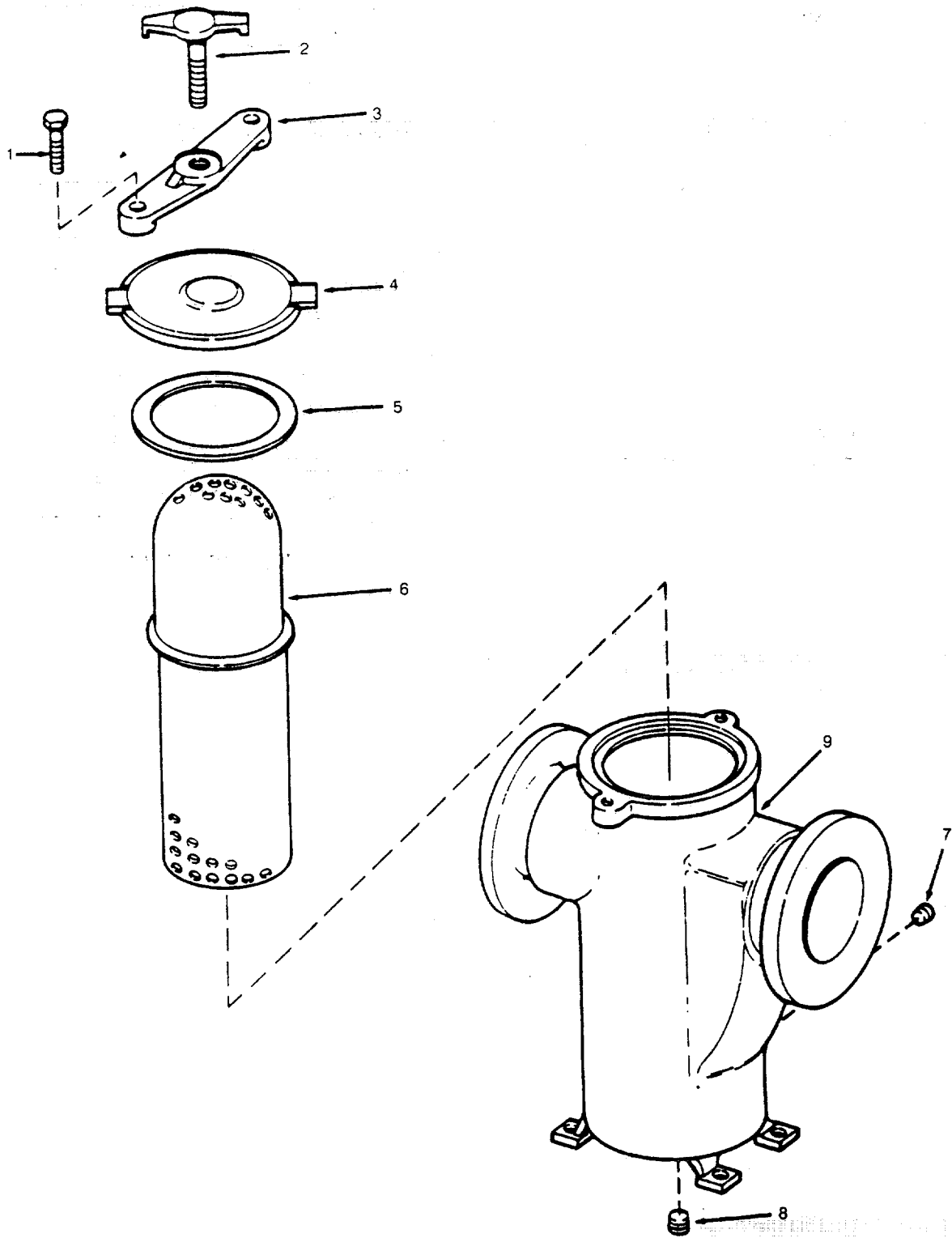

Figure 407. Simplex Strainer

## SECTION II

TM11-1905-223-24P-1

(1) ITEM NO	(2) SMR CODE	(3) FSCM	(4) PART NUMBER	(5) DESCRIPTION AND USABLE ON CODES(UOC)	(6) QTY
GROUP 11 HVAC SYSTEM					
FIG. 407 SIMPLEX STRAINER					
	XDCHH	73124	72F-B SIZE 2	STRAINER SIMPLEX 2 INCH BRONZE FLANGED 150 LB.....	1
1	XDCZZ	73124	72B-F-2INCH-4	.STUD YOKE .....	1
2	XDCZZ	73124	72B-F-2INCH-2	.SCREW YOKE.....	1
3	XDCZZ	73124	72B-F-2INCH-1	.YOKE STRAINER.....	1
4	XDCZZ	73124	72B-F-2INCH-7	.COVER SIMPLEX STRAINER BRONZE.....	1
5	XDCZZ	73124	ST264-2-5-B	.GASKET COVER SIMPLEX STRAINER.....	1
6	XDCZZ	73124	ST264-SEXX	.BASKET, SIMPLEX STRAINER CRES 5/64 INCH PERFORATIONS.....	1
7	XDCZZ	73124	72B-F-2INCH-11	.PLUG PIPE BRONZE 3/8NPT HEADLESS.....	1
8	XDCZZ	73124	72B-F-2INCH-12	.PLUG PIPE BRONZE 1-1/2 NPT HEADLESS .....	1
9	XACZZ	73124	72B-F-2INCH-10	.BODY SIMPLEX STRAINER BRONZE .....	1

END OF FIGURE

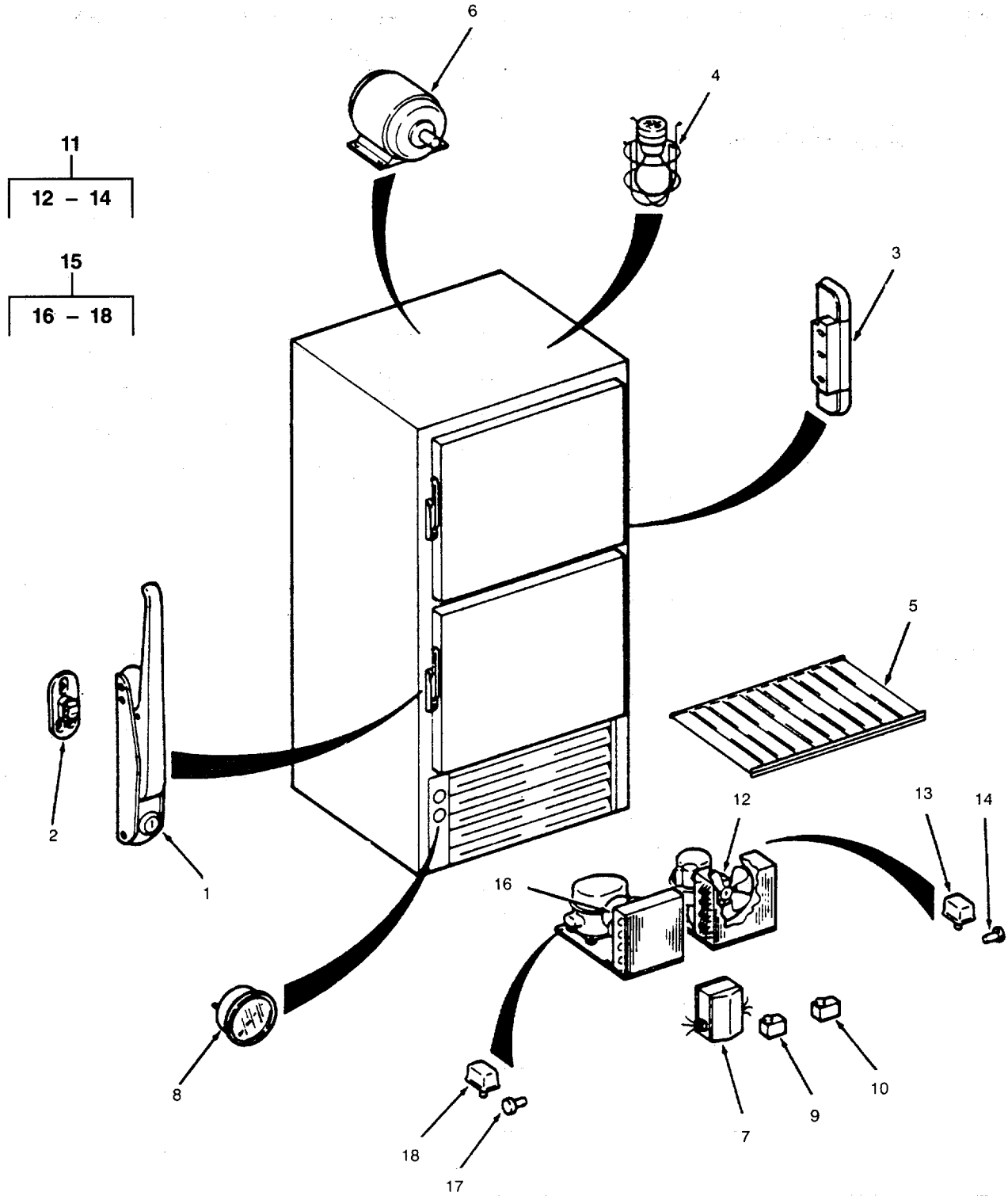

Figure 408. Refrigerator - Freezer



## SECTION II

TM11-1905-223-24P-1

(1) ITEM NO	(2) SMR CODE	(3) FSCM	(4) PART NUMBER	(5) DESCRIPTION AND USABLE ON CODES(UOC)	(6) QTY
-------------------	--------------------	-------------	-----------------------	---	------------

## GROUP 11 HVAC SYSTEM

## FIG. 408 REFRIGERATOR-FREEZER

	XDCHH	89729	MLH-10-10AD-U	REFRIGERATOR-FREEZE REFRIGERATOR-....	1
				FREEZER 9.3 CUBIC FT CAPACITY.....	
1	XDCZZ	42689	59-1105	..HANDLE DOOR REFRIGERATOR AND.....	2
				FREEZER.....	
2	XDCZZ	42689	59-1106	..STRIKE DOOR REFRIGERATOR AND.....	2
				FREEZER.....	
3	XDCZZ	42689	7821-L	..HINGE REFRIGERATOR AND FREEZER.....	2
4	XDCZZ	89729	B-26-3063-8	..LIGHT WITH GUARD .....	2
5	XDCZZ	89729	B-26-3063-3	..SHELF ALUMINUM SLATTED.....	4
6	PACZZ	89729	R10CW68	..MOTOR, ALTERNATING C FAN .....	2
				REFRIGERATOR/FREEZER.....	
7	PACZZ	45605	8045-0	..TIMER, SEQUENTIAL FREEZER .....	1
8	XDHZZ	89729	B-26-3063-6	..THERMOMETER REFRIGERATOR.....	2
9	XDCZZ	49742	010-2064	..SWITCH, THERMOSTATIC REFRIGERATOR...	1
10	XDCZZ	49742	010-1408	..SWITCH, THERMOSTATIC .....	1
11	XDCZZ	59431	AT43L	..CONDENSING UNIT FREEZER LOW .....	1
				TEMPERATURE 1/4HP 115V 60HZ SINGLE PHASE .....	
12	PACZZ	25795	3M285	..MOTOR, ALTERNATING C FREEZER.....	1
13	PACZZ	59431	82403	..RELAY, ELECT ROMAGNET .....	1
14	PACZZ	59431	83426	..PROTECTOR, THERMAL .....	1
15	XDCZZ	59431	AE3440AA	..CONDENSING UNIT 1/4 HP 115 VOLT .....	1
				60 HERTZ SINGLE PHASE PHASE .....	
16	PACZZ	59431	810G006A13	..MOTOR, ALTERNATING REFRIGERATOR.....	1
17	PACZZ	59431	83458	..RELAY, ELECTROMAGNET REFRIGERATOR.	
1					
18	PACZZ	59431	82684	..RELAY, ELECTROMAGNET.....	1

END OF FIGURE

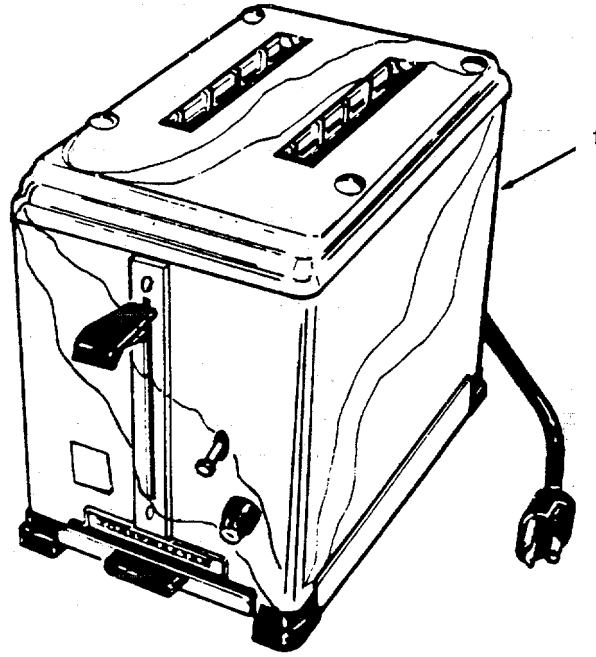

Figure 409. Toaster

SECTION II

TM11-1905-223-24P-1

(1)	(2)	(3)	(4)	(5)	(6)
ITEM	SMR		PART		
NO	CODE	FSCM	NUMBER	DESCRIPTION AND USABLE ON CODES(UOC)	QTY

GROUP 12 COMMISSARY SPACE EQUIPMENT

FIG. 409 TOASTER

1	PACZZ	81348	W-T-550	TOASTER, ELECTRIC .....	1
---	-------	-------	---------	-------------------------	---

END OF FIGURE

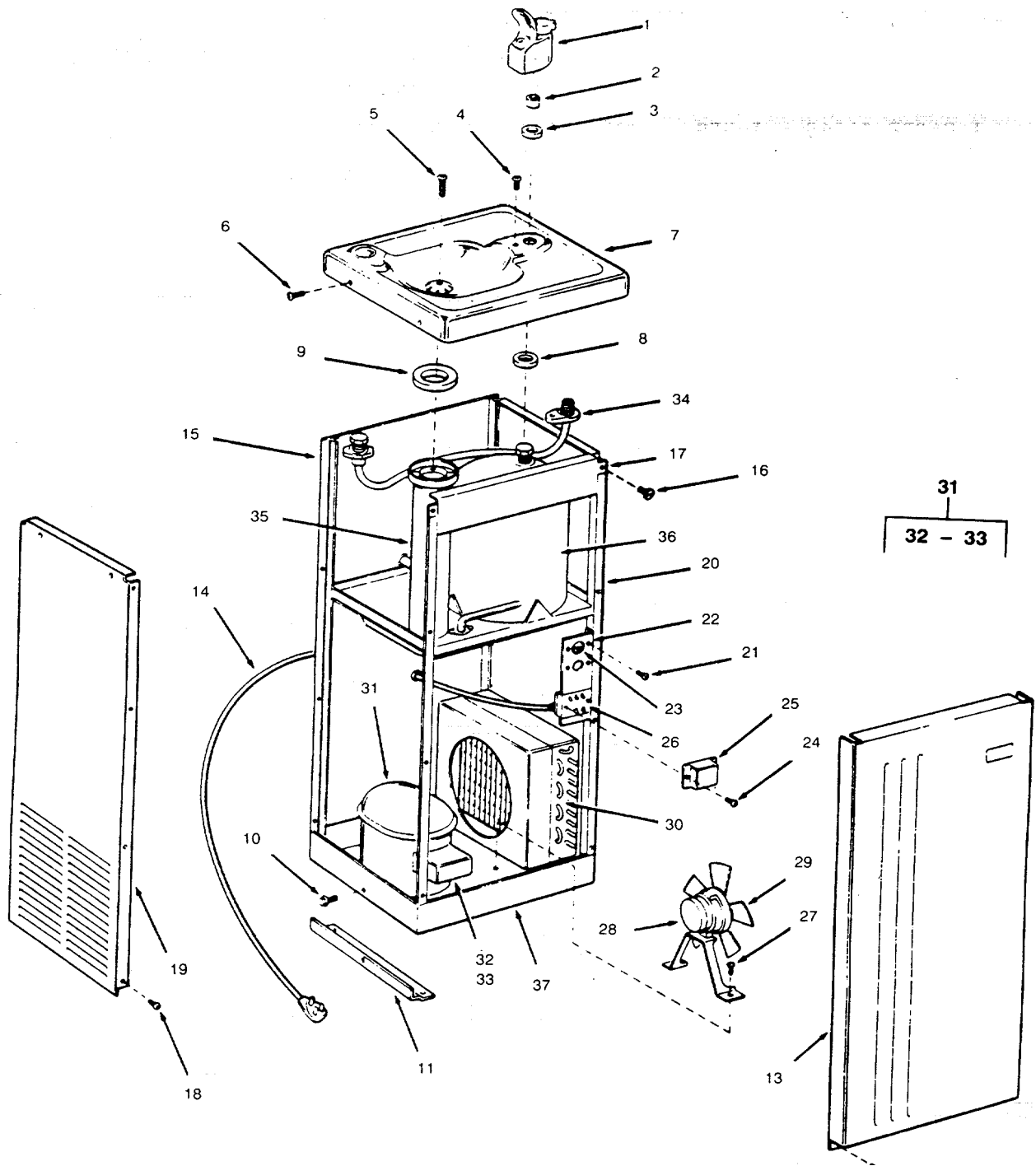

Figure 410. Drinking Fountain

## SECTION II

TM11-1905-223-24P-1

(1) ITEM NO	(2) SMR CODE	(3) FSCM	(4) PART NUMBER	(5) DESCRIPTION AND USABLE ON CODES(UOC)	(6) QTY
GROUP 12 COMMISSARY SPACE EQUIPMENT					
FIG. 410 DRINKING FOUNTAIN					
	XDCZZ	19177	MODEL DP12N	FOUNTAIN DRINKING.....	1
1	PACZZ	21868	10H02	.HOSE ASSEMBLY, DUAL.....	1
2	PACZZ	19177	8983	.GASKET VALVE .....	1
3	XDCZZ	19177	9281	.WASHER PLASTIC FRICTION.....	1
4	PACZZ	96906	MS35275-245	.SCREW, MACHINE .....	1
5	PACZZ	96906	MS35275-250	.SCREW, MACHINE .....	1
6	XDCZZ	19177	12482	.SCREW BASIN NO8X 3/8 STAINLESS STL.....	4
7	XDCZZ	19177	20315	.BASIN TOP DRINKING FOUNTAIN.....	1
8	PACZZ	19177	10545	.GASKET .....	1
9	XDCZZ	19177	18050	GASKET.....	1
10	XDCZZ	19177	9669	.SCREW SEMS 1/4X1/2 INCH BRACKET .....	2
11	XDCZZ	19177	20403	BRACKET MOUNTING.....	2
12	XDCZZ	19177	15075	.SCREW FRONT PANEL NO 8 X 1/3 INCH.....	4
13	XDCZZ	19177	18385	.PANEL FRONT DRINKING FOUNTAIN .....	1
14	XDCZZ	19177	17441	.CORD ELECTRICAL SERVICE .....	1
15	XDCZZ	19177	20397	.PANEL REAR DRINKING .....	1
16	XDCZZ	19177	17541	.SCREW CLIP NO8 X 1/2 INCH .....	2
17	XDCZZ	19177	18544	.CLIP MOUNTING.....	2
18	XDCZZ	19177	17054	.SCREW MOUNTING NO8 X 3/8 IN .....	12
19	XDCZZ	19177	17407LH	.PANEL LEFT SIDE DRINKING FOUNTAIN, .....	1
20	XDCZZ	19177	17407RH	.PANEL RIGHT SIDE DRINKING FOUNTAIN.....	1
21	XDCZZ	19177	17054	.SCREW CONTROL BRACKET NO 8 X 3/8 .....	2
				INCH.....	
22	XDCZZ	19177	20402	.BRACKET CONTROL .....	1
23	XDCZZ	19177	17352	.CONTROL COLD WATER .....	1
24	XDCZZ	19177	17054	.SCREW TERMINAL COVER NO 8 X 3/8.....	2
				INCH .....	
25	XDCZZ	19177	19793	COVER TERMINAL.....	1
26	XDCZZ	19177	19792	.BASE TERMINAL .....	1
27	XDCZZ	19177	16025	.SCREW MOTOR AND BRACKET 1/4-20 X .....	2
				1/2 INCH.	
28	PACZZ	19177	16490	.MOTOR, ALTERNATING C ASSEMBLY .....	1
29	PACZZ	19177	17820	.IMPELLER, FAN, AXIAL .....	1
30	XDCZZ	19177	20401	.CONDENSER DRINKING FOUNTAIN .....	1
31	XDCZZ	19177	18353	.COMPRESSOR ASSEMBLY .....	1
32	PACZZ	19177	18461	..RELAY, ELECTROMAGNET .....	1
33	PACZZ	19177	17977	..CIRCUIT BREAKER .....	1
34	XDCZZ	19177	20406	.SUPPLY LINE TOP .....	1
35	XDCZZ	19177	20392	.PRE-COOLER ASSEMBLY .....	1
36	XDCZZ	19177	20395	TANK ASSEMBLY COOLING .....	1
37	XDCZZ	19177	20396	BASE ASSEMBLY DRINKING FOUNTAIN... .....	1

END OF FIGURE

410-1

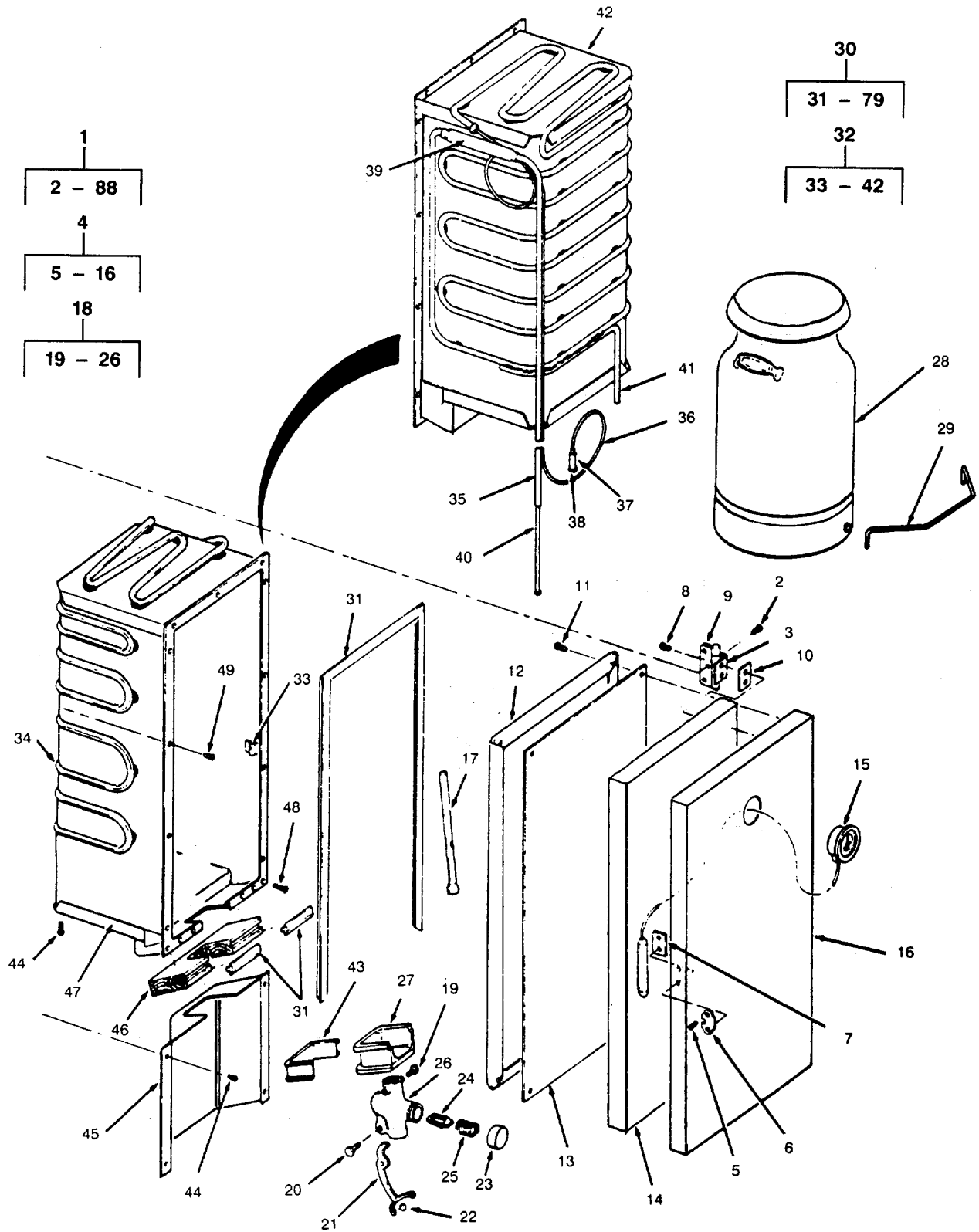

Figure 411. Milk Dispenser (Sheet 1 of 2)

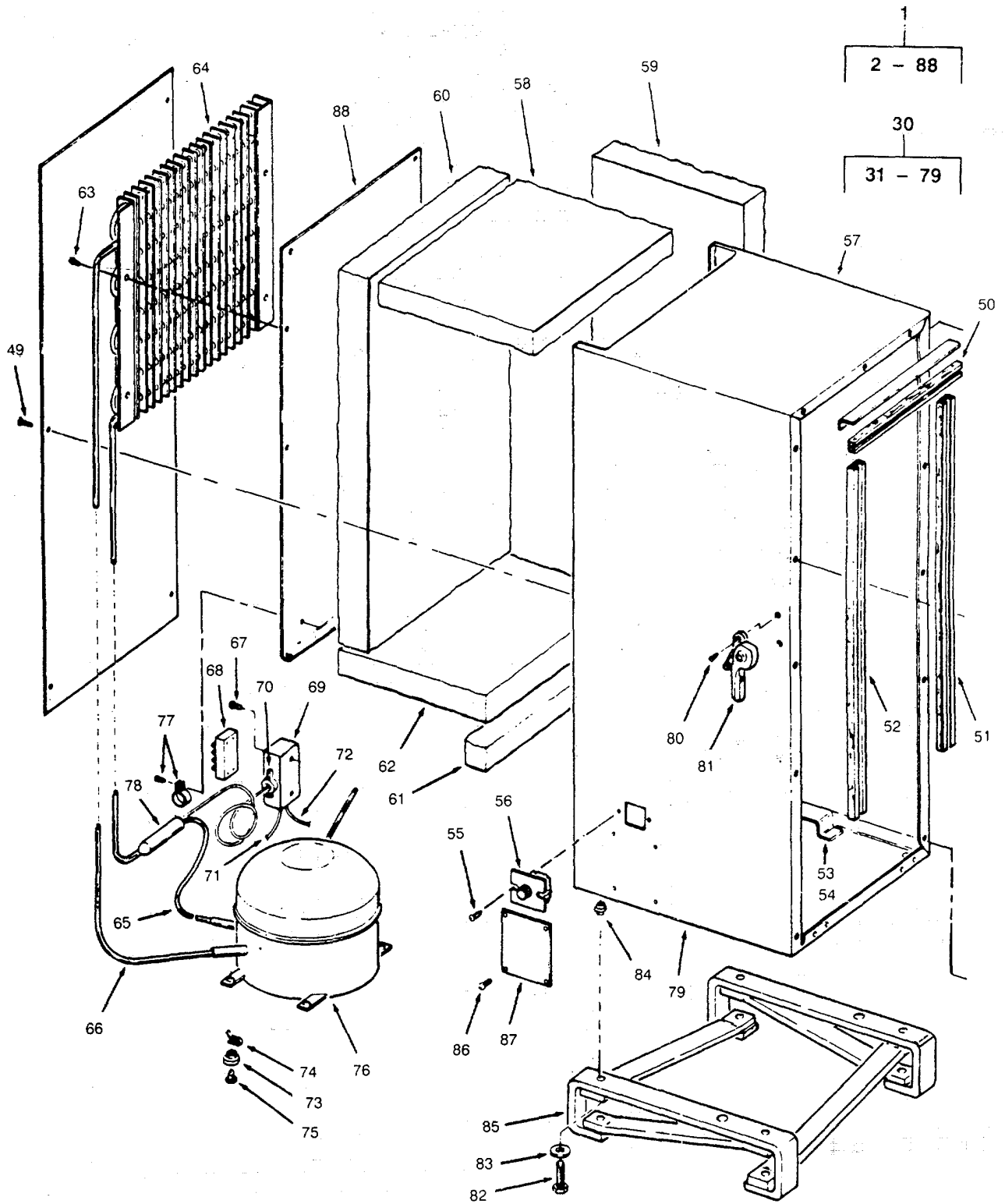

Figure 411. Milk Dispenser (Sheet 2 of 2)

## SECTION II

TM11-5805-683-34-2

(1) ITEM NO	(2) SMR CODE	(3) FSCM	(4) PART NUMBER	(5) DESCRIPTION AND USABLE ON CODES(UOC)	(6) QTY
-------------------	--------------------	-------------	-----------------------	---	------------

## GROUP 12 COMMISSARY SPACE EQUIPMENT

## FIGURE 411 MILK DISPENSER

1	PACZZ	21880	N-5-MNSF	DISPENSER, BULK MILK .....	1
2	XDCZZ	12884	60215-59	..SCREW THREAD CUTTING FL HD .....	6
				PHILLIPS 10-32X1/2 STEEL ZINC PLATED	
3	XDCZZ	12884	20360	..COVER HINGE.....	2
4	XDCZZ	12884	60298	..DOOR ASSEMBLY DISPENSER .....	1
5	PACZZ	12884	60215-92	..SCREW MACHINE OVAL HEAD PHILLIPS	2
				8-32 X 5/8 STEEL ZINC PLATED.....	
6	XDCZZ	12884	20328	..STRIKE DOOR.....	1
7	XDCZZ	12884	20044	..PLATE LATCH.....	
8	PACZZ	96906	MS35207-261	..SCREW, MACHINE PHILLIPS 10-32 X 3/	4
				8 STL ZN CT .....	
9	XDCZZ	00644	59-1135-1	..HINGE ASSEMBLY .....	2
10	XDCZZ	12884	20043	..PLATE HINGE .....	2
11	XDCZZ	12884	60215-91	..SCREW BINDING HEAD PHILLIPS NO 7	23
				X 1/2.....	
12	PACZZ	12884	20407	..SEAL, NONMETALLIC SP.....	1
13	XDCZZ	12884	20405	..DOOR PAN.....	1
14	XDCZZ	12884	20406	..INSULATION DOOR SEMI-RIGID	1
				FIBERGLASS .....	
15	XDCZZ	38508	57-DFM	..INDICATOR TEMPERATURE.....	1
16	XDCZZ	12884	60299-1	..SHELL DOOR .....	1
17	XDCZZ	12884	20323	..TUBE DISPENSING .....	
18	PACZZ	12884	40301	..VALVE ASSEMBLY .....	1
19	XDCZZ	12884	20298	..SETSCREW HEX HD7/16 .....	2
20	XDCZZ	12884	20299	..BOLT SHOULDER PIVOT.....	1
21	PACZZ	12884	40248	..LEVER, MANUAL....	1
22	XDCZZ	12884	20300	..BUMPER VALVE ARM .....	2
23	XDCZZ	12884	20146	..CAP VALVE SPRING .....	1
24	XDCZZ	12884	20285	..SLIDE VALVE .....	1
25	XDCZZ	12884	20297	..SPRING VALVE .....	1
26	XDCZZ	12884	60015	..HOUSING VALVE .....	1
27	XDCZZ	12884	60016	..HOLDER VALVE .....	1
28	XDCZZ	97737	SSD-20CN	..CAN MILK DISPENSER .....	1
29	XDCZZ	12884	20325	..BAR CAN RETAINER .....	1
30	XDCZZ	12884	60486	..CABINET ASSEMBLY MILK DISPENSER.....	1
31	XDCZZ	12884	60326	..BREAKER STRIP ASSEMBLY .....	1
32	XDCZZ	12884	60333	..LO-SIDE ASSEMBLY CABINET .....	1
33	XDCZZ	12884	20339	...BRACKET CAN RETAINER .....	2
34	XDCZZ	12884	60334	...TUBING EVAPORATOR 5/16 X .032	25
				WALL SOFT COPPER.....	
35	XDCZZ	12884	60215-68	...LINE SUCTION 5/16X .032 WALL	5
				SOFT COPPER.....	
36	XDCZZ	12884	60215-69	...TUBE RESTRICTOR.081 .....	12
37	XDCZZ	12884	20030	...REDUCER TUBE 1/4 OD .....	1
38	XDCZZ	12884	60215-74	...PLUG TUBE .....	1
39	XDCZZ	12884	20031	.....ACCUMULATOR .....	1
40	XDCZZ	12884	60215-70	...TUBE PROCESS 1/40D X .032 WALL	1
				SOFT COPPER CUT TO 7 IN LENGTH.....	



## SECTION II

TM11-5805-683-34-2

(1) ITEM NO	(2) SMR CODE	(3) FSCM	(4) PART NUMBER	(5) DESCRIPTION AND USABLE ON CODES(UOC)	(6) QTY
41	XDCZZ	12884	60215-72	...TUBE CONTROL WELL 1/40D X .032..... WALL SOFT CUT TO 18 1/2 IN LENGTH.....	2
42	XDCZZ	12884	60283	..WELDMENT LINER.....	1
43	XDCZZ	12884	40013	..MOLDING CLOSURE.. ..	1
44	XDCZZ	12884	60215-53	..SCREW BINDER HD PHILLIPS NO 7 X ..... 1/2 STL STEEL .....	16
45	XDCZZ	12884	60424	..APRON DISPENSER .....	1
46	XDCZZ	12884	40376	..BLOCK FILLER .....	1
47	XDCZZ	12884	40377	..WELDMENT SHELL BOTTOM .....	1
48	XDCZZ	12884	60215-56	..SCREW MACHINE FLAT HEAD PHILLIPS..... 6X1 1/4 ZINC PLT.....	2
49	XDCZZ	12884	60215-55	..SCREW MACHINE FLAT HEAD N06 X 3/ ..... 4 STAINLESS STEEL.....	6
50	XDCZZ	12884	20432	..SPACER TOP .....	1
51	XDCZZ	12884	20419	..SPACER RIGHT SIDE .....	1
52	XDCZZ	12884	20420	..SPACER LEFT SIDE .....	1
53	XDCZZ	12884	60417R	..SUPPORT COMPRESSOR COMPARTMENT... RIGHT.....	1
54	XDCZZ	12884	60417L	..SUPPORT COMPRESSOR COMPARTMENT... LEFT.....	1
55	XDCZZ	12884	60215-50	..SCREW MACHINE TRUSS STEEL ZINC ..... PLATED .....	2
56	PACZZ	49742	A10-935	..SWITCH, THERMOSTATIC .....	1
57	XDCZZ	12884	40451	..WELDMENT SHELL .....	1
58	XDCZZ	12884	20433	..INSULATION TOP .....	1
59	XDCZZ	12884	20423	..INSULATION SIDE .....	2
60	XDCZZ	12884	20434	..INSULATION BACK .....	1
61	XDCZZ	12884	20436	..INSULATION BOTTOM STEP .....	1
62	XDCZZ	12884	20435	..INSULATION BOTTOM .....	1
63	XDCZZ	12884	60215-52	..SCREW BINDER HD PHILLIPS SEMS NO..... 8 X 3/4 STEEL ZINC PLT.....	4
64	XDCZZ	04911	1-1697	..CONDENSER .....	1
65	XDCZZ	12884	20439	..TUBE CONDENSER CUT TO 20 INCH ..... LENGTH .....	2
66	XDCZZ	12884	40440	..TUBE CONDENSER CUT TO 18 INCH ..... LENGTH .....	2
67	XDCZZ	12884	60215-52	..SCREW BINDER HD PHILLIPS SEMS NO..... 8 X 3/4 STEEL ZINC PLT.....	4
68	XDCZZ	20364	TB303	..BLOCK TERMINAL .....	1
69	XDCZZ	20336	5835 1/2	..BOX UTILITY CONDUIT .....	1
70	XDCZZ	12884	60215-49	..BUSHING STRAIN RELIEF .....	1
71	XDCZZ	12884	20341-1	..CORD CONTROL .....	1
72	XDCZZ	12884	20340-1	..CORD JUNCTION BOX .....	1
73	XDCZZ	12884	20363	..GROMMET RUBBER .....	4
74	XDCZZ	12884	20362	..CLIP SPRING PUMP .....	4
75	XDCZZ	84096	70467	..STUD WELD .....	4
76	XDCZZ	59431	AE1336AB/M AE120 AT-014-A4	..COMPRESSOR HERMETIC.....	1
77	XDCZZ	12884	60215-48	..CLAMP DRIER .....	1
78	XDCZZ	12884	20013	..FILTER-DRIER, REFRIG .....	1
79	XDCZZ	12884	40448	..WELDMENT BASE.....	1
80	XDCZZ	12884	60215-51	..SCREW MACHINE OVAL HEAD PHILLIPS.....	2

## SECTION II

TM11-5805-683-34-2

(1) ITEM NO	(2) SMR CODE	(3) FSCM	(4) PART NUMBER	(5) DESCRIPTION AND USABLE ON CODES(UOC)	(6) QTY
81	XDCZZ	12884	40245	8-32 X 1/2 BRASS NICKEL PLATED ..LATCH ASSEMBLY DOOR ..	1
82	XDCZZ	12884	60215-57	.SCREW MACH HEX HD ..	6
83	XDCZZ	12884	60215-58	.WASHER LOCK 5/16 ..	6
84	XDCZZ	12884	60215-46	.RIVET 5/16-18 ..	8
85	XDCZZ	12884	40278	, LEG ASSEMBLY .	1
86	XDCZZ	12884	60215-54	.SCREW BINDING HD PHILLIPS NO 6 X..... 3/8 SST.....	4
87	XDCZZ	12884	20324	.PLATE IDENTIFICATION .....	1
88	XDCZZ	12884	40445	.PANEL AIR DUCT .....	1

END OF FIGURE

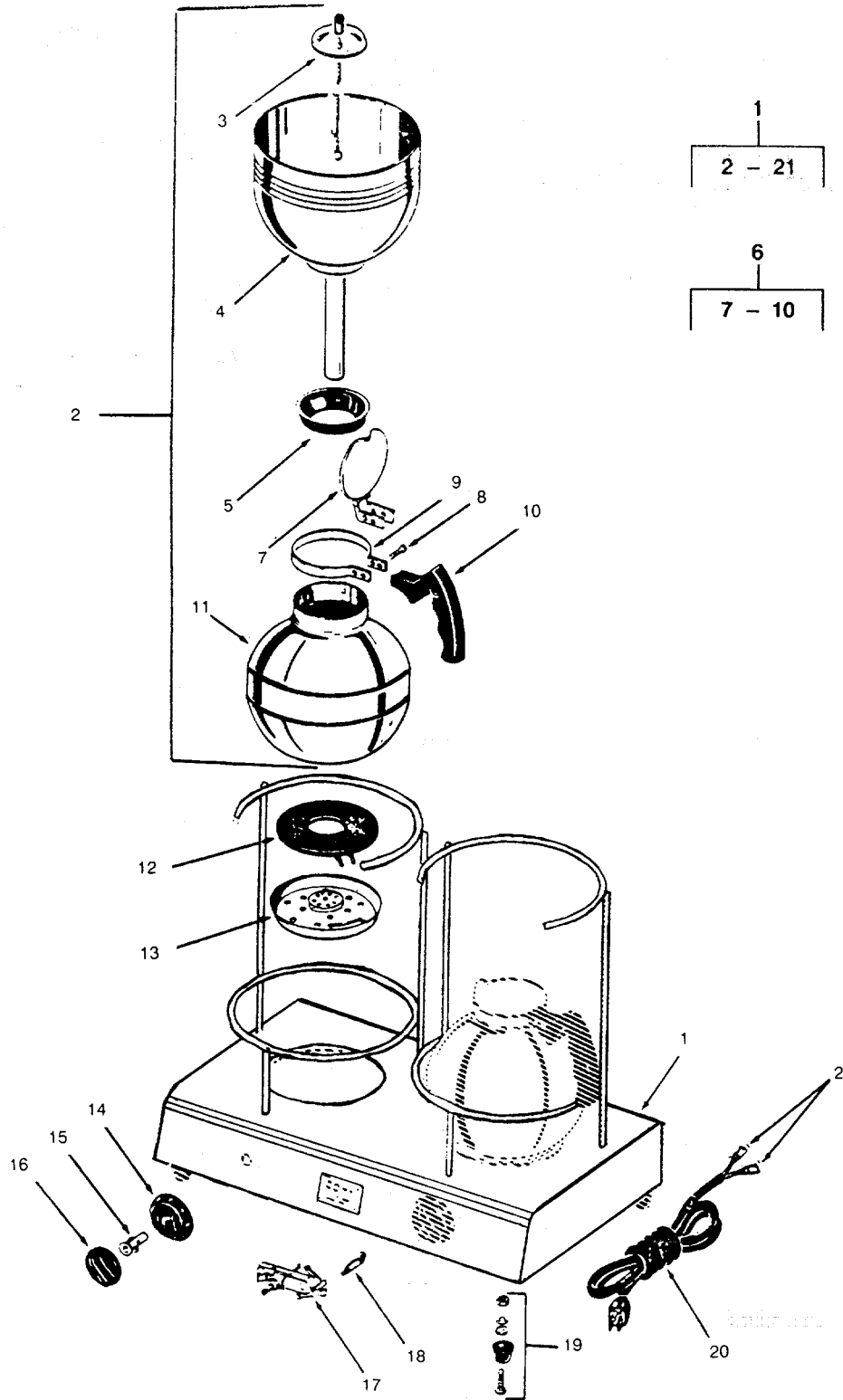

Figure 412.

SECTION II TM11-5805-683-34-2

(1)	(2)	(3)	(4)	(5)	(6)
ITEM	SMR		PART		
NO	CODE	FSCM	NUMBER	DESCRIPTION AND USABLE ON CODES(UOC)	QTY

GROUP 12 COMMISSARY SPACE EQUIPMENT

FIGURE 411 COFFEE MAKER

1	XDCZZ	14718	CH2V-M	RANGE VARIABLE HEAT .....	1
2	XDCZZ	14718	1512-B	.BREWER STAINLESS STEEL VACUUM .....	2
3	XDCZZ	14718	205301	..FILTER, COFFEE MAKER STEEL.....	1
4	XDCZZ	14718	295082	..BOWL UPPER .....	1
5	XDCZZ	14718	204000	..GROMMET.....	1
6	XDCZZ	14718	291210	..HANDLE ASSEMBLY .....	1
7	XDCZZ	14718	290205	...COVER AND HINGE LOWER BOWL.....	1
8	XDCZZ	14718	113059	...SCREW SET FOR CLAMP.....	1
9	XDCZZ	14718	290091	...CLAMP HANDLE .....	1
10	XDCZZ	14718	201000	...HANDLE, COFFEEMAKER .....	1
11	XDCZZ	14718	NPN	..BOWL LOWER (NOT PROCURED AS.....	1
				SEPARATE ITEM) ..	
12	PACZZ	14718	134829	.HEATING, ELEMENT .....	2
13	XDCZZ	14718	134088	.SHELL ELEMENT CLOSED .....	2
14	XDCZZ	14718	185201	.ESCUTCHEON WITH CLIPS .....	2
15	XDCZZ	14718	185205	.FASTENER ESCUTCHEON .....	1
16	XDCZZ	14718	134702	.KNOB POINTER .....	2
17	XDCZZ	14718	185200	.SWITCH, ROTARY HEAT .....	2
18	XDCZZ	14718	185206	.ADAPTER PUSH-ON CLIP .....	1
19	XDCZZ	14718	134861	.FOOT ASSEMBLY .....	4
20	XDCZZ	14718	154698	.CORD SET .....	1
21	XDCZZ	14718	185207	.CONNECTOR PUSH-ON FEMALE ARKLESS....	1

END OF FIGURE

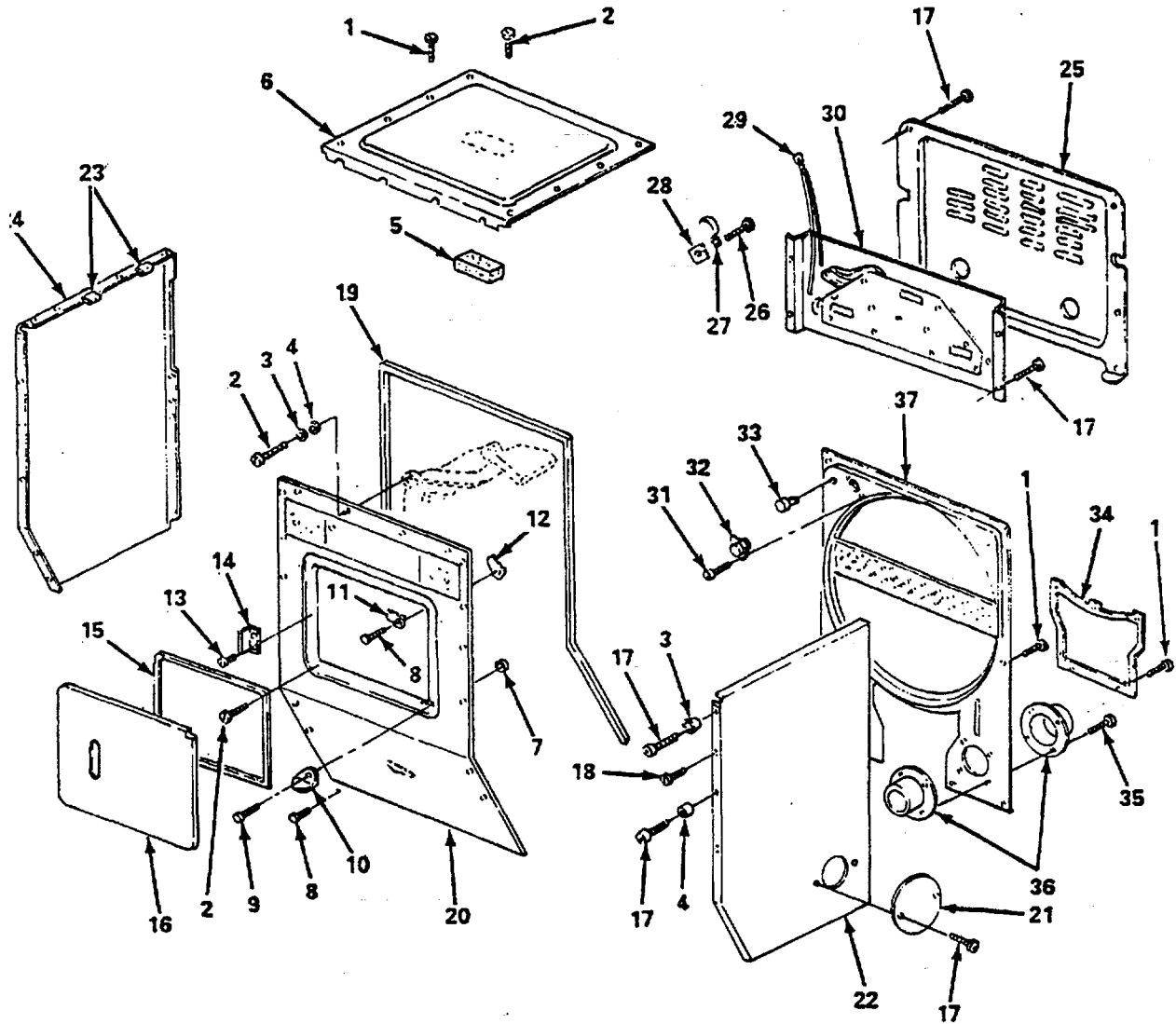

Figure 413. Washer/Dryer Exterior (Sheet 1 of 2).

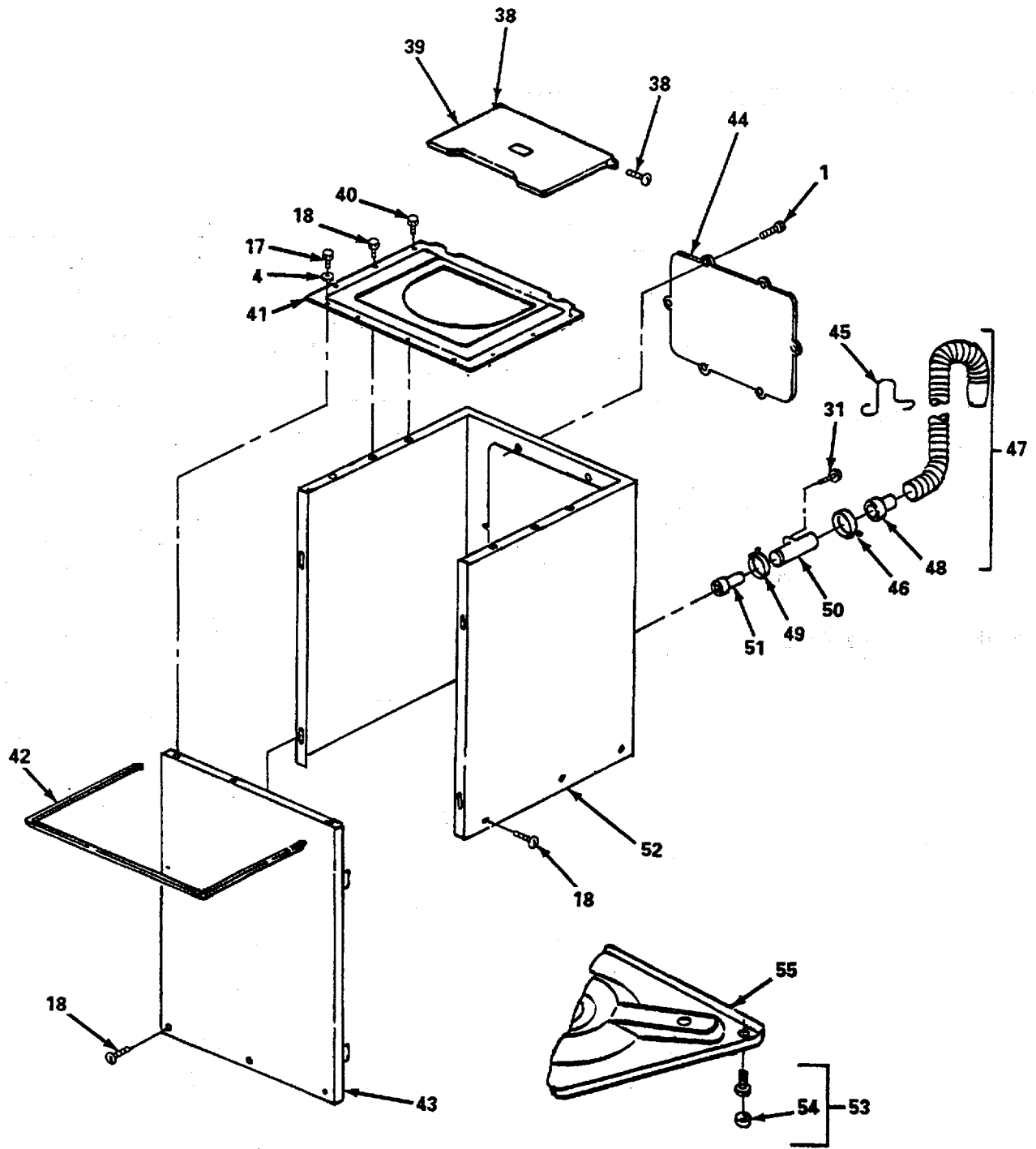

Figure 413. Washer/Dryer Exterior (Sheet 2 of 2).

## SECTION II

TM11-5805-683-34-2

(1) ITEM NO	(2) SMR CODE	(3) FSCM	(4) PART NUMBER	(5) DESCRIPTION AND USABLE ON CODES(UOC)	(6) QTY
-------------------	--------------------	-------------	-----------------------	---	------------

## GROUP 12 COMMISSARY SPACE EQUIPMENT

## FIGURE 411 WASHER/DRYER EXTERIOR

	XDCOO	53800	26K93901N	WASHER/DRYER WHITE.....	1
1	XDCZZ	53800	136132-000	.SCREW TOP PANEL;.....	11
2	XDCZZ	53800	137858-000	.SCREW.....	6
3	XDCZZ	53800	136028-000	.RETAINER, TRIM.....	24
4	XDCZZ	53800	136289-000	.SPACER, OPTIONAL.....	2
5	XDCZZ	53800	136032-000	.PAD, DRUM.....	1
6	XDCZZ	53800	136031-032	.PANEL, TOP, DRYER WHITE.....	1
7	XDCZZ	53800	136057-000	.NUT, ACORN.....	1
8	XDCZZ	53800	136354-000	.SCREW HINGE TO FRONT PANEL.....	3
9	PACZZ	53800	136058-000	.SCREW HINGE TO FRONT PANEL.....	1
10	XDCZZ	53800	136056-000	.HINGE, DOOR, LOWER.....	1
11	XDCZZ	53800	136053-000	.HINGE, DOOR, TOP.....	1
12	XDCZZ	53800	136054-000	.SCREW, SPEEDCLIP LID HINGE.....	2
13	XDCZZ	53800	136016-000	.RIVET, LATCH TO PANEL.....	1
14	XDCZZ	53800	136015-000	.LATCH, SPRING.....	1
15	XDCZZ	53800	136018-000	.SEAL, DOOR.....	1
16	XDCZZ	53800	136050-032	.DOOR, DRYER WHITE.....	1
17	XDCZZ	53800	136029-000	.SCREW.....	26
18	XDCZZ	53800	136470-000	.SCREW SIDE PANEL TO FRONT PANEL.....	2
19	XDCZZ	53800	136039-500	.STRIP, TRIM, DRYER.....	1
20	XDCZZ	53800	136014-032	.PANEL, FRONT, DRYER WHITE.....	1
21	XDCZZ	53800	136033-032	.COVER, EXHAUST WHITE.....	1
22	XDCZZ	53800	136024-032	.PANEL, SIDE, DRYER R.H. WHITE.....	1
23	XDCZZ	53800	136162-000	.CLIP, HARNESS TO SIDE.....	2
24	XDCZZ	53800	136025-032	.PANEL, SIDE, DRYER L.H.....	1
25	XDCZZ	53800	136873-026	.PANEL, VENTILATION.....	1
26	XDCZZ	53800	079999-000	.SCREW, CLIP TO CABINET.....	2
27	XDCZZ	53800	130354-000	.LEAD, HEATER CLIP THEM.....	2
28	XDCZZ	53800	136297-000	.CLIP, SPEEDNUT TO CABINET.....	2
29	XDCZZ	53800	136811-000	.HARNESS, HEATER.....	1
30	XDCZZ	53800	136870-000	.HEATER ASSEMBLY.....	1
31	XDCZZ	53800	073653-000	.SCREW EXHAUST COLLAR TO REAR PANEL.....	3
32	XDCZZ	53800	136204-000	.THERMOSTAT, SAFETY.....	1
33	XDCZZ	53800	136145-000	.GROMMET.....	1
34	XDCZZ	53800	140312-026	.COVER, ACCESS, TERMIN.....	1
35	XDCZZ	53800	073653-000	.SCREW EXHAUST COLLAR TO REAR PANEL.....	4
36	XDCZZ	53800	136183-026	.COLLAR, EXHAUST, DUCT.....	2
37	XDCZZ	53800	136034-026	.PANEL, REAR.....	1
38	XDCZZ	53800	139410-000	.SCREW, HINGE.....	2
39	XDCZZ	53800	136575-132	.LID, WASHER WHTIE.....	1
40	XDCZZ	53800	073653-000	.SCREW TOP PANEL.....	2
41	XDCZZ	53800	136754-032	.PANEL, TOP, WASHER WHITE.....	1
42	XDCZZ	53800	136134-500	.STRIP, TRIM, WASHER.....	1
43	XDCZZ	53800	136128-032	.PANEL, FRONT, WASHER WHITE.....	1
44	XDCZZ	53800	136131-028	.PANEL, ACCESS, REAR WASHER.....	1
45	XDCZZ	53800	131968-000	.RETAINER, HOSE, DRAIN.....	1
46	XDCZZ	53800	064154-015	.CLAMP, HOSE LINT FILTER.....	1
47	XDCZZ	53800	137465-000	.DRAIN HOSE & BUSING ASSY.....	1

## SECTION II

TM11-5805-683-34-2

(1) ITEM NO	(2) SMR CODE	(3) FSCM	(4) PART NUMBER	(5) DESCRIPTION AND USABLE ON CODES(UOC)	(6) QTY
48	XDCZZ	53800	132251-000	.BUSHING, HOSEDRAIN.....	1
49	XDCZZ	53800	064154-013	.CLAMP, HOSE TO COUPLER .....	1
50	XDCZZ	53800	130441-000	.COUPLER, HOSE, DRAIN.....	1
50	XDCZZ	53800	141124-000	.COUPLER, HOSE, DRAIN USE WITH MODELS ENDING WITH 01.....	1
51	XDCZZ	53800	141123-000	.VALVE, CHECK, HOSE DRAIN, USE WITH MODELS ENDING WITH 01.....	1
52	XDCZZ	53800	136888-032	.CABINET, WASHER WHITE .....	1
53	XDCZZ	53800	134165-300	.LEG, LEVELING, .....	4
54	XDCZZ	53800	134166-000	.PAD, LEG, LEVELING .....	4
55	XDCZZ	53800	136137-026	.BASE, WASHER.....	1

END OF FIGURE



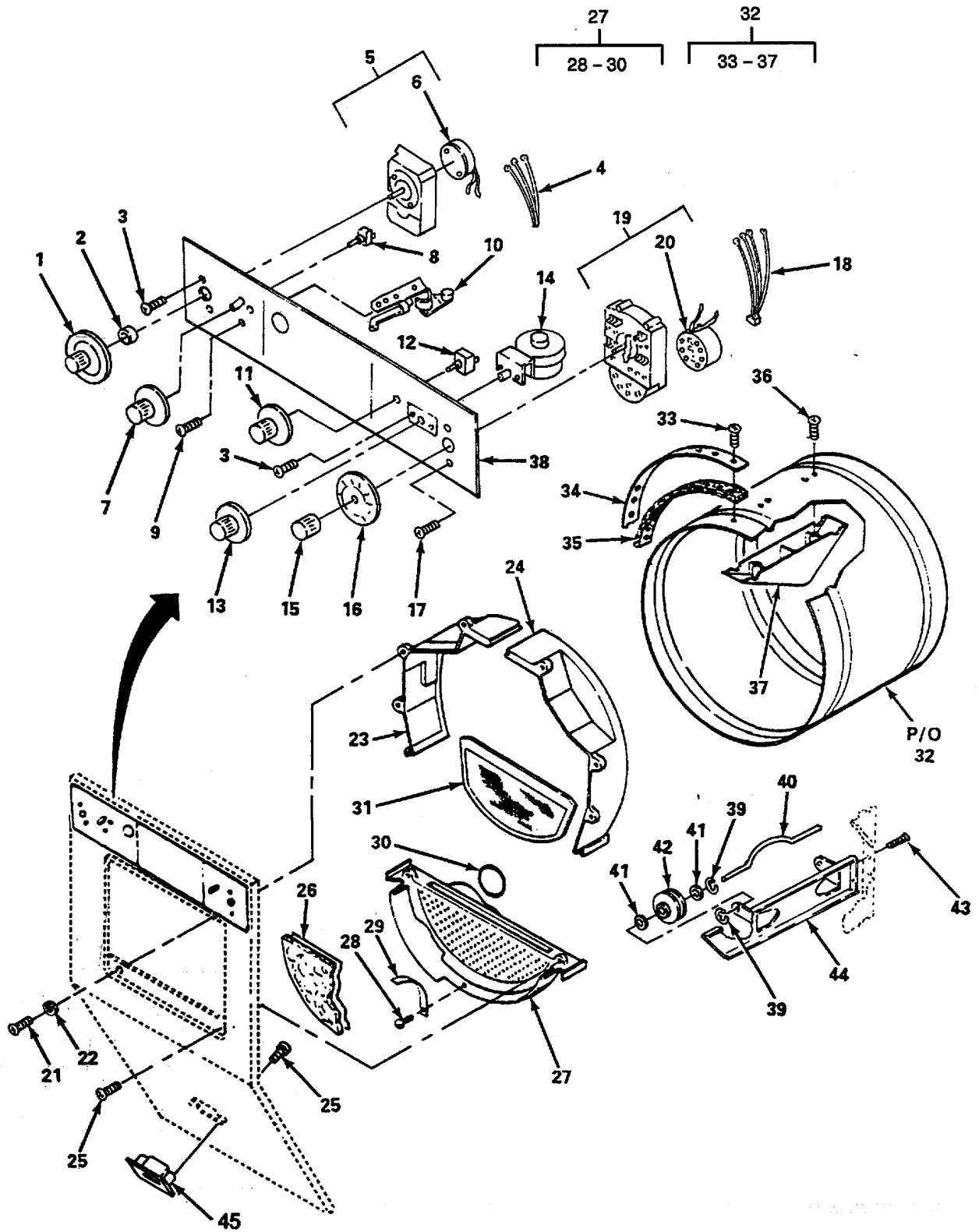

Figure 414. Washer/Dryer Drum Heater.

## SECTION II

TM11-5805-683-34-2

(1) ITEM NO	(2) SMR CODE	(3) FSCM	(4) PART NUMBER	(5) DESCRIPTION AND USABLE ON CODES(UOC)	(6) QTY
-------------------	--------------------	-------------	-----------------------	---	------------

## GROUP 12 COMMISSARY SPACE EQUIPMENT

## FIGURE 414 WASHER/DRYER DRUM HEATER

1	XDCZZ	53800	136835-100	.KNOB & DIAL ASSY .....	1
2	XDCZZ	53800	078212-000	, SPACER TIMER SHAFT DRYER .....	1
2	XDCZZ	53800	136772-000	.SPACER TIMER SHAFT WASHER .....	1
3	XDCZZ	53800	135021-000	.SCREW FAB SELECTOR SWITCH TO PANEL .	4
4	XDCZZ	53800	136810-000	.HARNESS, DRYER .....	1
5	XDCZZ	53800	136727-000	.TIMER & MOTOR, DRYER.....	1
6	XDCZZ	53800	135501-009	.MOTOR, ALTERNATING .....	1
7	XDCZZ	53800	136837-000	.KNOB FABRIC SELECTOR SWITCH .....	1
8	XDCZZ	53800	136556-000	.SWITCH, SELECTOR FABRIC .....	1
9	XDCZZ	53800	135019-000	.SCREW.....	4
10	XDCZZ	53800	136194-200	.SWITCH, START & DOOR PUSH .....	1
11	XDCZZ	53800	136840-000	.KNOB WATER TEMP SWITCH .....	1
12	XDCZZ	53800	136669-000	.SWITCH, TEMPERATURE WATER .....	1
13	XDCZZ	53800	136842-000	.KNOB PRESSURE SWITCH .....	1
14	XDCZZ	53800	078342-100	.SWITCH, PRESSURE .....	1
15	XDCZZ	53800	136833-000	.KNOB TIMER-WASHER .....	1
16	XDCZZ	53800	136834-000	.INDICATOR, DIAL .....	1
17	XDCZZ	53800	073635-000	.SCREW .....	2
18	XDCZZ	53800	136756-000	.HARNESS, DRYER, UPPER .....	1
19	XDCZZ	53800	139121-200	.TIMER & MOTOR, WASHE .....	1
20	XDCZZ	53800	068832-004	.MOTOR, ALTERNATING.....	1
21	XDCZZ	53800	079999-000	.SCREW .....	1
22	PACZZ	53800	078259-000	.WASHER .....	4
23	XDCZZ	53800	136043-000	.RIM, DRUM L.H .....	1
24	XDCZZ	53800	136042-000	.RIM, DRUM R.H .....	1
25	XDCZZ	53800	136468-000	.SCREW BFL TO DRUM-MAG.ASSY TO .....	4
				PANEL .....	
26	XDCZZ	53800	136017-000	.INSULATION .....	1
27	XDCZZ	53800	136239-000	.LINT HOUSING ASSY .....	1
28	XDCZZ	53800	136468-000	..SCREW CLIP TO HOUSING.....	1
29	XDCZZ	53800	136048-000	..CLIP LINT SCREEN. ....	1
30	XDCZZ	53800	136240-000	..SEAL LINT HOUSING.....	1
31	XDCZZ	53800	136047-000	.FILTER, LINT, DRYING .....	1
32	XDCZZ	53800	136003-028	.DRUM ASSEMBLY .....	1
33	XDCZZ	53800	136469-000	..SCREW BAND TO DRUM .....	8
34	XDCZZ	53800	136009-000	..BAND FRONT AND REAR .....	2
35	XDCZZ	53800	136007-000	..SEAL, DRUM, FRONT. ....	1
35	XDCZZ	53800	136008-000	..SEAL, DRUM REAR .....	1
36	XDCZZ	53800	136468-000	..SCREW.....	6
37	XDCZZ	53800	136005-000	..BAFFLE, DRUM, DRYING.....	3
38	XDCZZ	53800	136832-000	.TRIMPLATE.....	1
39	PACZZ	53800	136075-000	.RING, RETAINING SNAP .....	4
40	PACZZ	53800	136073-000	.SHAFT, ROLLER, DRUM DRUM ROLLER .....	2
41	PACZZ	53800	136074-000	.WASHER, FLAT WASHER, ROLL ER .....	4
42	PACZZ	53800	136175-000	.ROLLER AND WHEEL AS .....	4
43	XDCZZ	53800	136029-000	.SCREW DRUM ROLLER BASKET TO SIDE .....	4
				PANELS .....	
44	XDCZZ	53800	136069-000	.BRACKET DRUM ROLLER R.H .....	1

## SECTION II

TM11-5805-683-34-2

(1) ITEM NO	(2) SMR CODE	(3) FSCM	(4) PART NUMBER	(5) DESCRIPTION AND USABLE ON CODES(UOC)	(6) QTY
44	XDCZZ	53800	136070-000	.BRACKET DRUM ROLLER L.H .....	1
45	XDCZZ	53800	136019-032	.MAGNET ASSEMBLY WHITE .....	1

END OF FIGURE

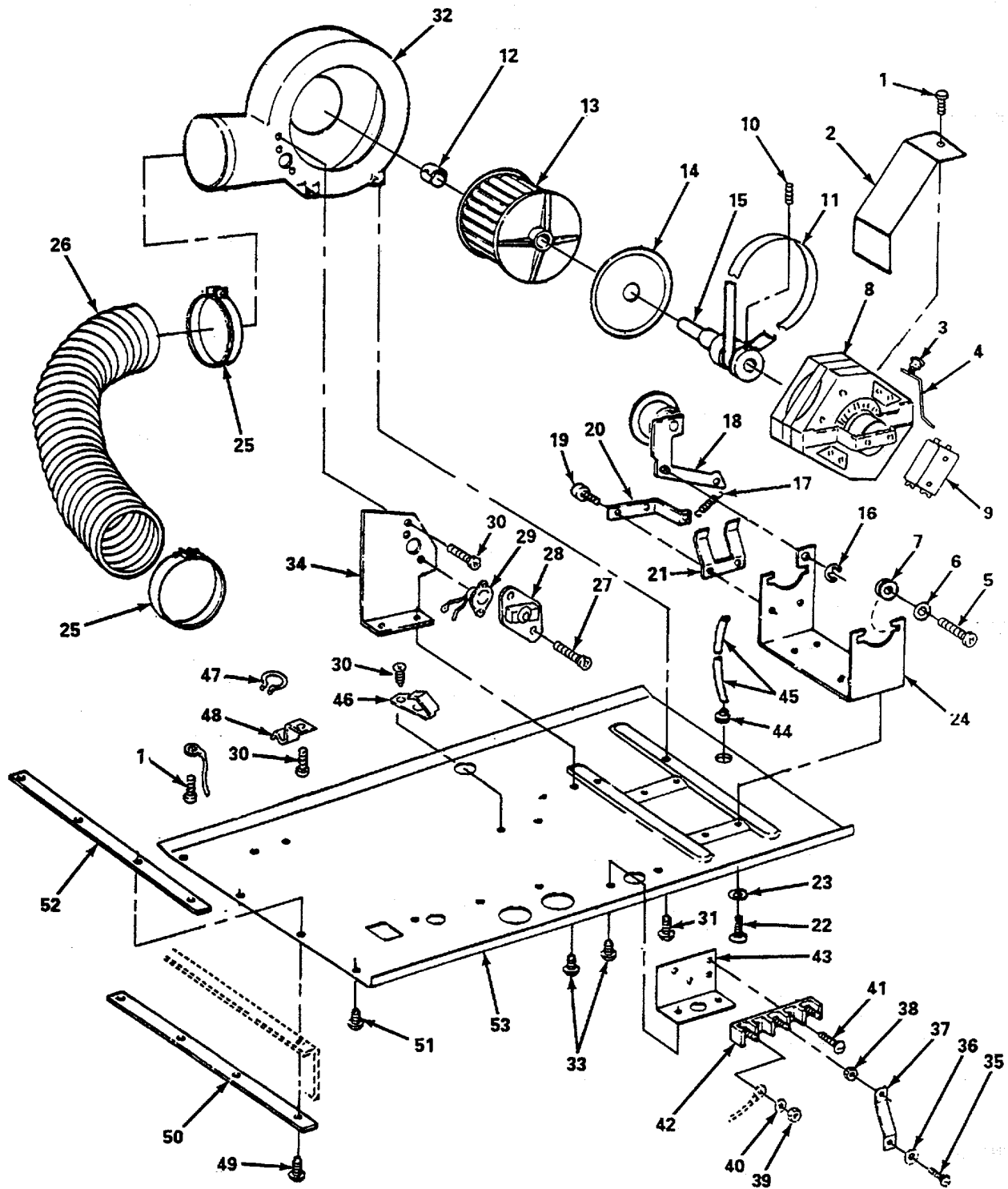

Figure 415. Washer/Dryer Blower

## SECTION II

TM11-5805-683-34-2

(1) ITEM NO	(2) SMR CODE	(3) FSCM	(4) PART NUMBER	(5) DESCRIPTION AND USABLE ON CODES(UOC)	(6) QTY
-------------------	--------------------	-------------	-----------------------	---	------------

## GROUP 12 COMMISSARY SPACE EQUIPMENT

## FIGURE 415 WASHER/DRYER BLOWER

1	XDCZZ	53800	137749-000	.SCREW .....	2
2	XDCZZ	53800	136098-000	.SHIELD MOTOR TERMINAL.....	1
3	XDCZZ	53800	132144-000	.SCREW .....	1
4	XDCZZ	53800	136100-000	.WIRE, GROUND .....	1
5	XDCZZ	53800	136244-000	.SCREW MOTOR TO CRADLE .....	4
6	XDCZZ	53800	136081-000	.WASHER.....	4
7	XDCZZ	53800	136079-000	.GROMMET .....	4
8	XDCZZ	53800	136198-000	.MOTOR, ALTERNATING DRYER MOTOR AND.	
1					
9	XDCZZ	53800	135503-2'00	.SWITCH, MOTOR EMERSON .....	1
9	XDCZZ	53800	135503-100	.SWITCH, MOTOR GE .....	1
10	XDCZZ	53800	136084-000	.SCREW, SET BLOWER ASSY TO MOTOR .....	2
11	XDCZZ	53800	136102-000	.BELT, DRUM .....	1
12	XDCZZ	53800	136097-000	.CLIP, SPRING BLOWER WHEEL .....	1
13	XDCZZ	53800	136096-000	.WHEEL, BLOWER .....	1
14	XDCZZ	53800	136095-026	.PLATE BLOWER HOUSING .....	1
15	XDCZZ	53800	136083-000	.SHAFT BLOWER WHEEL .....	1
16	PACZZ	53800	136093-000	.RING, RETAINING IDLER ASSY TO .....	1
				MOTOR CRADLE .....	
17	XDCZZ	53800	136094-000	.SPRING IDLER, ARM .....	1
18	XDCZZ	53800	136798-000	.IDLER ARM ASSEMBLY SSEMBLY.....	1
19	XDCZZ	53800	136249-000	.SCREW GRND WIRE & RETAINER .....	2
20	XDCZZ	53800	136243-000	.BRACKET SPRING IDLER .....	1
21	PACZZ	53800	136085-000	.RETAINER .....	1
22	XDCZZ	53800	138539-000	.SCREW .....	4
23	XDCZZ	53800	063602-000	.WASHER, LOCK MOTOR CRADLE BOLT .....	
1					
24	XDCZZ	53800	136078-000	.CRADLE MOTOR .....	1
25	XDCZZ	53800	136124-000	.CLAMP TUBE .....	2
26	XDCZZ	53800	136123-000	.TUBE, EXHAUST .....	1
27	XDCZZ	53800	130220-000	.SCREW .....	2
28	XDCZZ	53800	136776-000	.THERMOSTAT, FLOW CONTROL.....	1
29	XDCZZ	53800	136777-000	.HEATER EXTERNAL THERMOSTAT .....	1
30	XDCZZ	53800	136029-000	.SCREW BUZZER TO BASE .....	6
31	XDCZZ	53800	136468-000	.SCREW BLOWER HOUSING TO BASE .....	4
32	XDCZZ	53800	136117-000	.BLOWER HOUSING .....	1
33	XDCZZ	53800	136249-000	. SCREW .....	4
34	XDCZZ	53800	136121-000	.BRACKET THERM MTNG .....	1
35	XDCZZ	53800	131225-000	SCREW .....	1
36	PACZZ	53800	078101-000	.WASHER, CONCAVE .....	1
37	XDCZZ	53800	076793-000	.STRAP, GROUND .....	1
38	XDCZZ	53800	073340-000	.NUT TERMINAL BLOCK (SILVER) .....	2
39	XDCZZ	53800	073339-000	.NUT BRASS .....	4
40	XDCZZ	53800	073329-000	.WASHER .....	3
41	XDCZZ	53800	136471-000	.SCREW .....	2
42	XDCZZ	53800	073334-000	.BLOCK, TERMINAL .....	1
43	XDCZZ	53800	136532-000	.BRACKET TERN BLOCK .....	1
44	XDCZZ	53800	077193-000	.CONNECTOR PRESSURE TUBE .....	1
45	XDCZZ	53800	077199-010	.TUBE, PRESSURE .....	1
46	XDCZZ	53800	133242-000	.BUZZER .....	1

## SECTION II

TM11-5805-683-34-2

(1) ITEM NO	(2) SMR CODE	(3) FSCM	(4) PART NUMBER	(5) DESCRIPTION AND USABLE ON CODES(UOC)	(6) QTY
47	XDCZZ	53800	136343-000	.RETAINER.....	2
48	XDCZZ	53800	136107-000	.CLIP TOP SUPPORT .....	2
49	XDCZZ	53800	137944-000	.SCREW .....	4
50	XDCZZ	53800	136566-025	BRACE .....	2
51	XDCZZ	53800	136182-000	.SCREW.....	2
52	XDCZZ	53800	136181-025	.PLATE DRYER MOUNTING UPPER .....	2
53	XDCZZ	53800	136565-028	.BASE DRYER .....	1

END OF FIGURE

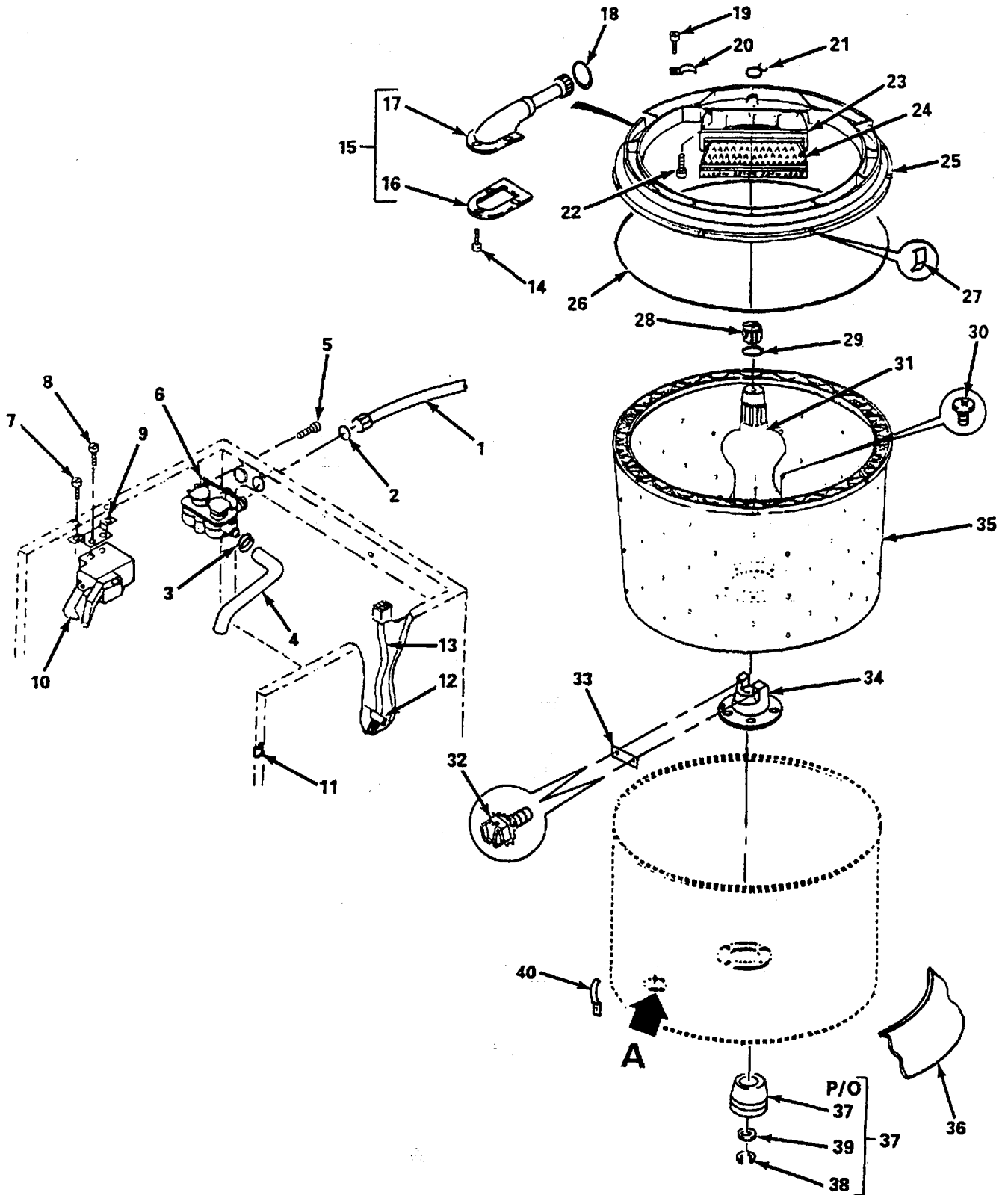
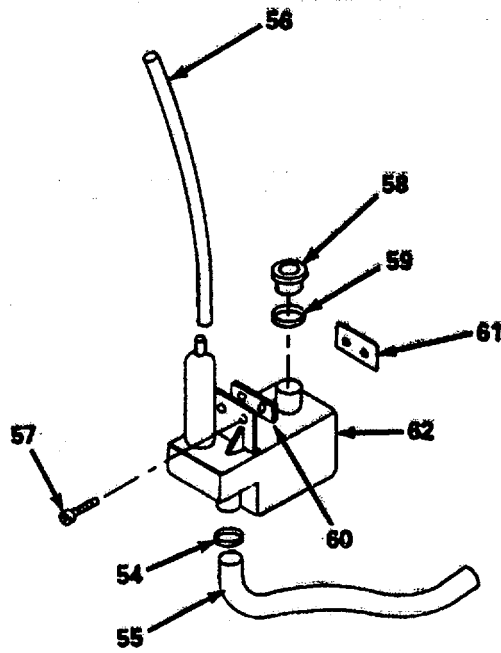
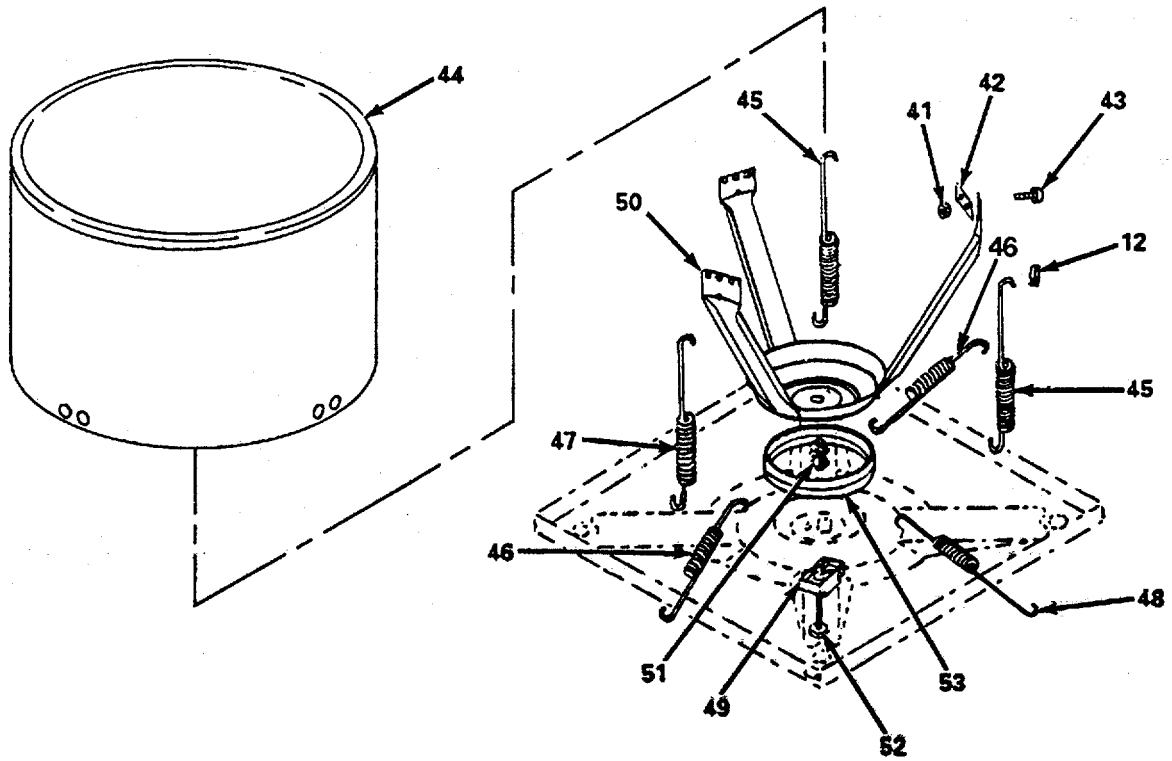

Figure 416. Washer/Dryer Tubs, Water Valve and Lid Switch (Sheet 1 of 2).



**DETAIL A**

Figure 416. Washer/Dryer Tubs, Water Valve and Lid Switch (Sheet 2 of 2).



## SECTION II

TM55-1905-220-34P

(1) ITEM NO	(2) SMR CODE	(3) CAGEC	(4) PART NUMBER	(5) DESCRIPTION AND USABLE ON CODES(UOC)	(6) QTY
GROUP 12 COMMISSARY SPACE EQUIPMENT					
FIG. 416 WASHER/DRYER TUBS, WATER VALVE AND LID SWITCH					
1	XDCZZ	53800	140162-000	.HOSE,INLET,HOT.....	1
1	XDCZZ	53800	073610-000	.HOSE,INLET,COLD.....	1
2	XDCZZ	53800	139814-000	.WASHER HOSE.....	4
3	XDCZZ	53800	064154-003	.CLAMP HOSE TO WATER VALVE.....	1
4	XDCZZ	53800	137507-000	.HOSE.....	1
5	XDCZZ	53800	136249-000	.SCREW.....	2
6	XDCZZ	53800	140274-000	.VALVE,WATER.....	1
7	XDCZZ	53800	136470-000	.SCREW LID LOCK.....	2
8	XDCZZ	53800	136029-000	.SCREW.....	2
9	XDCZZ	53800	136148-000	.BRACKET LID LOCK.....	1
10	XDCZZ	53800	138862-000	.LOCK,LID.....	1
11	XDCZZ	53800	136162-000	HARNES.....	1
12	XDCZZ	53800	131169-000	.CLIP HARNES TO CABINET.....	2
13	XDCZZ	53800	136757-000	.HARNES LOWER WASHER MOTOR.....	1
14	XDCZZ	53800	132655-000	.SCREW.....	3
15	XDCZZ	53800	137017-000	.WATER INLET ASSEMBL WATER.....	1
16	XDCZZ	53800	138517-000	.GASKET WATER INLET.....	1
17	XDCZZ	53800	137506-000	.VALVE,CHECK.....	1
18	XDCZZ	53800	064154-010	.CLAMP HOSE TO WATER INLET ASSY.....	1
19	XDCZZ	53800	060753-000	.SCREW.....	1
20	XDCZZ	53800	134093-000	.CLAMP.....	1
21	XDCZZ	53800	063460-007	.CLAMP.....	1
22	XDCZZ	53800	134167-000	.SCREW HOUSING TO COVER.....	5
23	XDCZZ	53800	134878-000	.HOUSING LINT FILTER.....	1
23	XDCZZ	53800	140694-000	.HOUSING USE ON MODELS ENDING WITH 01.....	1
24	XDCZZ	53800	078887-100	.FILTER,LINT.....	1
24	XDCZZ	53800	140693-000	.FILTER,LINT USE WITH MODELS ENDING WITH 01.....	1
25	XDCZZ	53800	137379-000	.COVER TUB.....	1
26	XDCZZ	53800	178611-100	.SEAL TUB COVER.....	1
27	XDCZZ	53800	079975-000	.CLIP TUB COVER.....	8
28	XDCZZ	53800	131203-100	.CAP,AGITATOR.....	1
29	XDCZZ	53800	073565-000	.WASHER.....	1
30	XDCZZ	53800	078862-000	.SCREW.....	5
31	XDCZZ	53800	078117-100	.AGITATOR.....	1
32	XDCZZ	53800	060573-000	.SCREW.....	2
33	XDCZZ	53800	060562-128	.PLATE,LOCK.....	1
34	XDCZZ	53800	078133-100	.TRUNNION.....	1
35	XDCZZ	53800	078523-100	.TUB,SPIN.....	1
36	XDCZZ	53800	132044-000	.SHIELD MOTOR,PLASTIC.....	1
37	PACZZ	53800	137015-000	.HOUSING ASSEMBLY,BE.....	1
38	XDCZZ	53800	132834-000	..SPACER.....	1
39	XDCZZ	53800	132835-000	..WASHER,THRUST.....	1
40	XDCZZ	53800	130491-000	.CLAMP RECIRC.....	1
41	XDCZZ	53800	054287-000	.NUT.....	6
42	XDCZZ	53800	132729-000	.PLATE BOLT LEG.....	3

## SECTION II

TM55-1905-220-34P

(1) ITEM NO	(2) SMR CODE	(3) CAGEC	(4) PART NUMBER	(5) DESCRIPTION AND USABLE ON CODES(UOC)	(6) QTY
43	XDCZZ	53800	063532-000	.SCREW.....	6
44	XDCZZ	53800	078120-000	.TUB,SPLASH.....	1
45	XDCZZ	53800	137997-000	.SPRING VERT, LONG.....	2
46	XDCZZ	53800	078135-000	.SPRING HOR. (SHORT).....	2
47	XDCZZ	53800	137997-100	.SPRING VERT, SHORT.....	1
48	XDCZZ	53800	079837-000	.SPRING HORIZONTAL (LONG).....	1
49	PACZZ	53800	077075-000	.BLOCK, SHIPPING SHIPPING.....	1
50	XDCZZ	53800	079630-000	.LEG & DOME ASSEMBLY.....	1
51	PACZZ	53800	077074-000	.NUT, EXP ANSION.....	1
52	PACZZ	53800	137203-000	.BOLT SHIPPING.....	1
53	XDCZZ	53800	130789-000	.RING ASSEMBLY SNUBBER.....	1
54	XDCZZ	53800	064154-012	.CLAMP HOSE TO BUTTON TRAP.....	1
55	XDCZZ	53800	139191-000	.TRAP HOSE PUMP TO BUTTON.....	1
56	XDCZZ	53800	077199-007	.TUBE, PRESSURE.....	1
57	XDCZZ	53800	136471-000	.SCREW.....	2
58	XDCZZ	53800	137466-000	.GROMMET.....	1
59	XDCZZ	53800	064154-020	.CLAMP BUTTON TRAP TO GRUMMET.....	1
60	PACZZ	53800	140324-000	.SHIM SHIM BUTTON.....	1
61	XDCZZ	53800	139592-000	.SPEEDNUT.....	1
62	XDCZZ	53800	077276-000	.TRAP BUTTON.....	1

END OF FIGURE

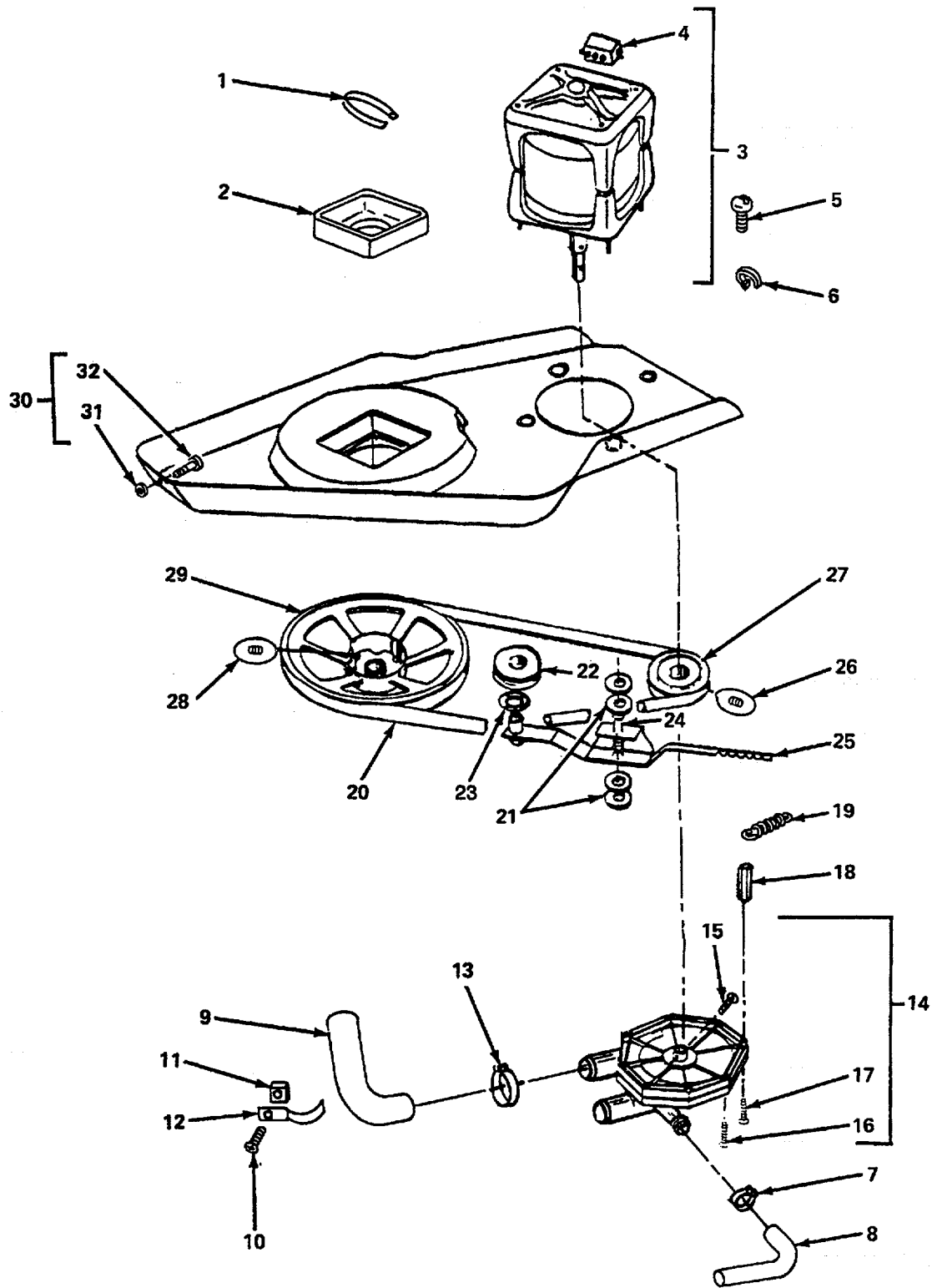

Figure 417. Washer/Dryer Drive System Pump.

## SECTION II

TM55-1905-220-34P

(1) ITEM NO	(2) SMR CODE	(3) CAGEC	(4) PART NUMBER	(5) DESCRIPTION AND USABLE ON CODES(UOC)	(6) QTY
GROUP 12 COMMISSARY SPACE EQUIPMENT					
FIG. 417 WASHER/DRYER DRIVE SYSTEM PUMP					
1	XDCZZ	53800	130495-100	.TIE HARNESS TO MOTOR .....	1
2	XDCZZ	53800	077009-100	.CUSHION RUBBER .....	1
3	XDCZZ	53800	078394-100	.MOTOR,ALTERNATING .....	1
4	XDCZZ	53800	067631-013	.SWITCH,MOTOR (EMERSON) .....	1
4	XDCZZ	53800	067631-012	.SWITCH,MOTOR (G.E.) .....	1
5	XDCZZ	53800	132144-000	.SCREW,GROUND .....	1
6	XDCZZ	53800	066912-000	.CLAMP RECIRC. HOSE TO SUPPORT PLATE.....	2
7	XDCZZ	53800	064154-006	.CLAMP .....	1
8	XDCZZ	53800	136147-000	.HOSE RECIRC PUMP TO SPIN TUB .....	1
9	XDCZZ	53800	136149-000	.HOSE PUMP TO DRAIN CPLING .....	1
9	XDCZZ	53800	141127-000	.HOSE USE WITH MODELS ENDING WITH 01 .....	1
10	XDCZZ	53800	073653-000	.SCREWW .....	2
11	XDCZZ	53800	136297-000	.SPEEDNUT .....	2
12	XDCZZ	53800	136152-000	.CLAMP HOSE TO TUB .....	2
13	XDCZZ	53800	064154-012	.CLAMP .....	2
14	XDCZZ	53800	133058-000	.PUMP ASSEMBLY COMPLETE.....	1
15	XDCZZ	53800	077203-000	.SCREW.....	1
16	XDCZZ	53800	078716-000	.SCREWW .....	4
17	XDCZZ	53800	077669-000	.SCREW PUMP MOUNTING .....	4
18	XDCZZ	53800	077012-100	.SPACER,HEX.....	3
19	XDCZZ	53800	078465-000	.SPRING,TENSION IDLER ARM.....	1
20	XDCZZ	53800	133171-000	.BELT,V.....	1
21	XDCZZ	53800	078792-000	.WASHER .....	1
22	XDCZZ	53800	130879-000	.PULLEY,V IDLER ARM.....	1
23	PACZZ	53800	140083-000	.WASHER,SPRING TENSI.....	1
24	XDCZZ	53800	078743-000	.SPACER,ROUND.....	1
25	XDCZZ	53800	133091-000	.ARM,TENSION .....	1
26	XDCZZ	53800	132861-000	.SCREW,SET .....	1
27	XDCZZ	53800	134881-000	.PULLEY,MOTOR .....	1
28	XDCZZ	53800	078793-000	.SCREW,SET .....	1
29	XDCZZ	53800	078682-100	.PULLEY,TRANSMISSION .....	1
30	XDCZZ	53800	079494-300	.PLATE,SUPPORT .....	1
31	XDCZZ	53800	073804-000	.LOCKNUT .....	3
32	XDCZZ	53800	077090-000	.BOLT.....	3

END OF FIGURE

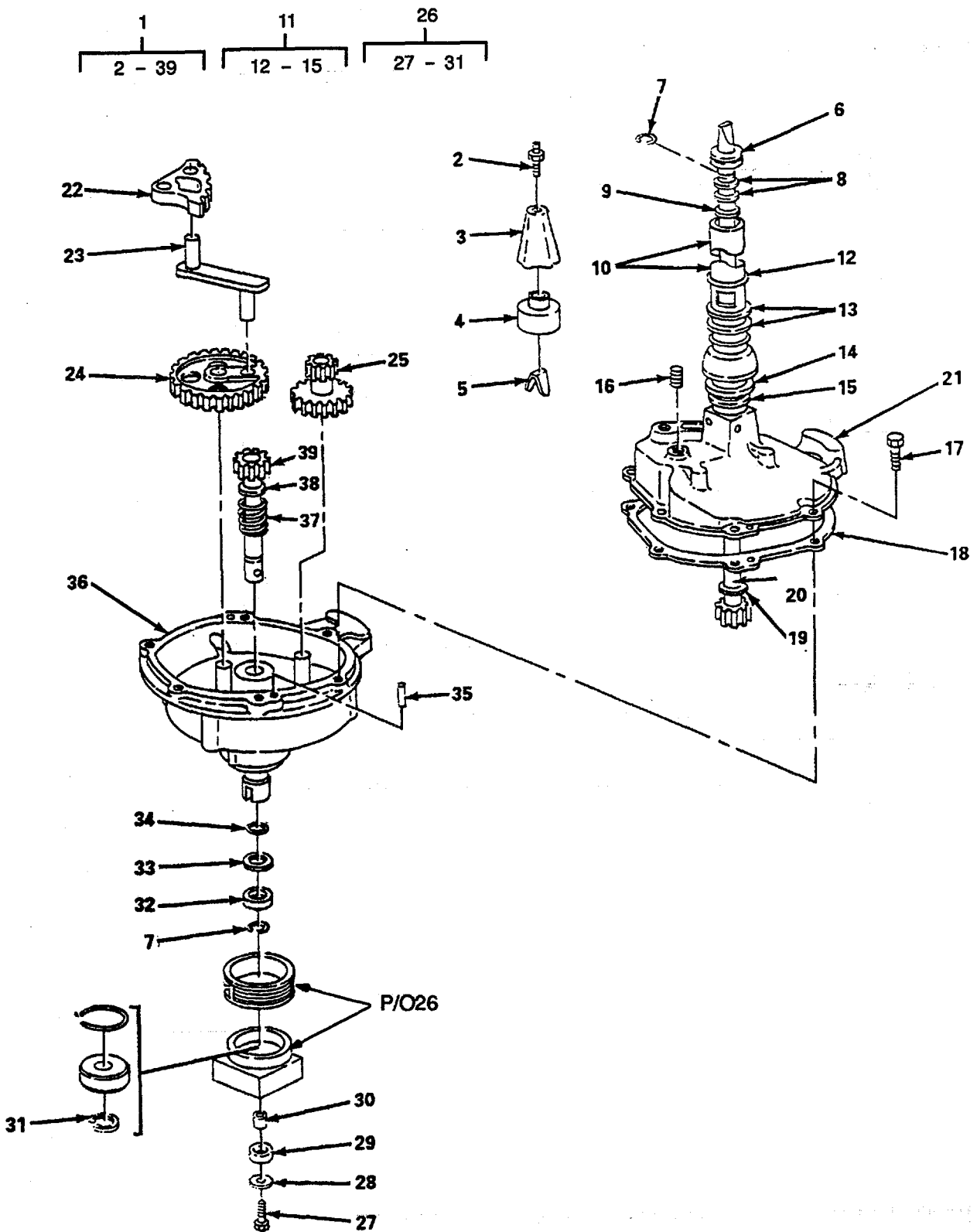

Figure 418. Washer/Dryer Transmission, Water Seal and Lower Bearing,

## SECTION II

TM55-1905-220-34P

(1) ITEM NO	(2) SMR CODE	(3) CAGEC	(4) PART NUMBER	(5) DESCRIPTION AND USABLE ON CODES(UOC)	(6) QTY
GROUP 12 COMMISSARY SPACE EQUIPMENT					
FIG. 418 WASHER/DRYER TRANSMISSION, WATER SEAL AND LOWER BEARING					
1	XDCOO	53800	130416-100	..TRANSMISSION COMPLETE .....	1
2	XDCZZ	53800	063882-000	..BOLT,STUD AGITATOR SHAFT .....	1
3	XDCZZ	53800	063880-000	..BLOCK DRYER.....	1
4	XDCZZ	53800	077283-000	..SHIELD AGITATOR .....	1
5	PACZZ	53800	063881-400	..SHIM DRIVE LOG (AS REQUIRED).....	V 1
6	XDCZZ	53800	066275-000	..SEAL UPPER LIP,AGITATOR SHAFT....	1
7	PACZZ	53800	068158-000	..RING,RETAINING .....	2
8	XDCZZ	53800	077060-000	..WASHER,SPACER.....	V 1
9	XDCZZ	53800	062568-000	..WASHER,THRUST AGITATOR SHAFT.....	1
10	XDCZZ	53800	060556-400	..SLEEVE AGITATOR SHAFT.....	1
11	XDCZZ	53800	079420-000	..KIT,SEAL,WATER.....	1
12	PACZZ	53800	064305-000	..RING,RETAINING SEAL TO AGITATOR .....	1
13	XDCZZ	53800	078332-000	SHAFT .....	V 1
14	XDCZZ	53800	077156-000	..WASHER,SPACER.....	1
15	XDCZZ	53800	077154-000	..SLINGER AGITATOR SHAFT .....	1
16	XDCZZ	53800	077061-000	..WASHER,FELT AGITATOR SHAFT (LUB WITH 133059 OIL) .....	1
17	XDCZZ	53800	079688-000	..PLUG PIPE .....	1
18	XDCZZ	53800	077047-000	..SCREW HSING TO HSING.....	4
19	XDCZZ	53800	078517-000	..GASKET GEAR HOUSING .....	1
20	XDCZZ	53800	077092-000	..SHAFT ASSEMBLY AGITATOR .....	1
21	XDCZZ	53800	137016-000	..WASHER,SPACER.....	1
22	XDCZZ	53800	130405-100	..HOUSING ASSEMBLY UPPER,WITH .....	1
23	XDCZZ	53800	066078-100	GASKET.....	1
24	XDCZZ	53800	130404-100	..GEAR,SECTOR,SPUR.....	1
25	XDCZZ	53800	130403-100	..ROD,CONNECTING.....	1
26	XDCZZ	53800	137014-000	..GEAR,CRANK.....	1
27	XDCZZ	53800	138539-000	..GEAR,IDLER .....	1
28	XDCZZ	53800	079874-000	..HOUSING,ASSEMBLY,BE ASSEMBLY. ....	1
29	PACZZ	53800	078749-000	..SCREW PLATE TO BEARING HSNG .....	2
30	XDCZZ	53800	130060-000	..WASHER,SPACER.....	2
31	PACZZ	53800	078056-000	..SPACER,RING.....	2
32	XDCZZ	53800	077098-000	..SPACER SLEEVE.....	2
33	XDCZZ	53800	077051-000	..RING,RETAINING .....	1
34	XDCZZ	53800	077062-000	..WASHER SPACER .....	1
35	PACZZ	53800	077058-000	..WASHER,THRUST .....	1
36	XDCZZ	53800	133040-000	..SEAL LOWER LIP.....	1
37	XDCZZ	53800	077052-000	..PIN,STRAIGHT,HEADLE HSNG TO HSNG .....	2
38	XDCZZ	53800	077051-000	..HOUSING ASSEMBLY LOWER.....	1
39	XDCZZ	53800	078722-000	..SPRING SMALL LGS .....	1
				..WASHER,THRUST. ....	1
				..SHAFT ASSEMBLY LOWER .....	1

END OF FIGURE

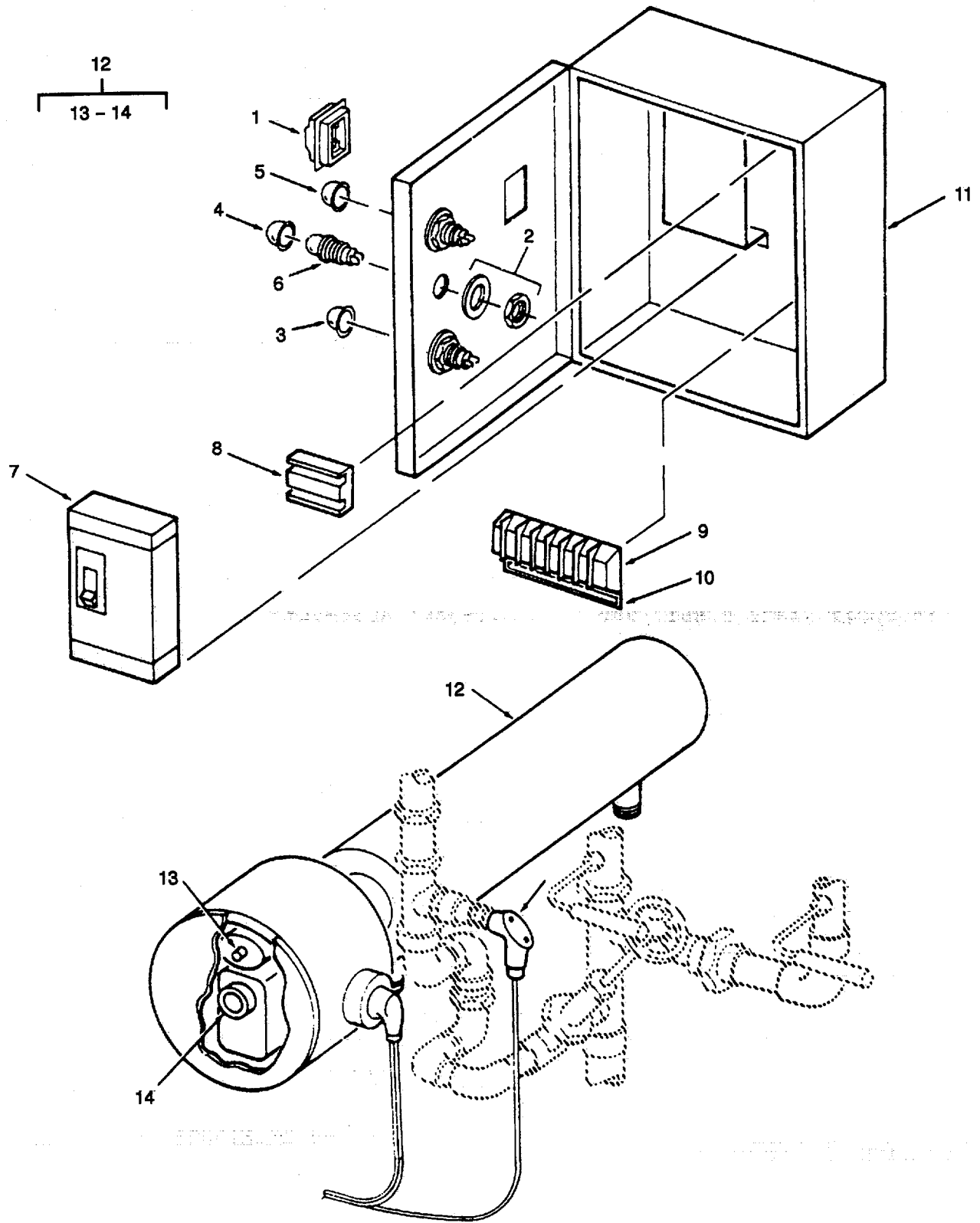

Figure 419. Sanitizing Sink Heater.

## SECTION II

TM55-1905-220-34P

(1) ITEM NO	(2) SMR CODE	(3) CAGEC	(4) PART NUMBER	(5) DESCRIPTION AND USABLE ON CODES(UOC)	(6) QTY
GROUP 12 COMMISSARY SPACE EQUIPMENT					
FIG. 419 SANITIZING SINK HEATER					
	XDCZZ	98042	268-76	HEATER SANITIZING SINK.....	1
1	XDCZZ	97539	1077	.BOOT CIRCUIT BREAKER.....	1
2	XDCZZ	72619	31-3101-01-102	.HOLDER LAMP.....	3
3	XDCZZ	13812	32-0431-300	.LENS RED.....	1
4	XDCZZ	13812	32-0432-300	.LENS GREEN.....	1
5	XDCZZ	13812	32-0433-300	.LENS AMBER.....	1
6	PACZZ	11660	6S6	.LAMP,INCANDESCENT.....	3
7	XDCZZ	11660	EB2020	.BREAKER CIRCUIT 20 AMP 120 VOLT 2 POLE.....	1
5	XDCZZ	83561	129-907	.RELAY SPDT.....	1
9	XDCZZ	71785	6-140	.BLOCK TERMINAL.....	1
10	XDCZZ	96906	MS-6-140	.STRIP MARKER.....	1
11	XDCZZ	00843	A-1210CH	.BOX HEATER SINK CONTROL.....	1
12	PACZZ	65586	054-146335-001	HEATER,WATER.....	1
13	XDCZ	Z 44907	10OH-14	..CUTOUT THERMAL (OPENS AT 205 DEGREES F).....	1
14	XDCZZ	77857	AR-2525	..THERMOSTAT ELEMENT (60-250 DEG F)	1
15	XDCZZ	15801	18000	.BEARING,BALL,WIPER.....	1

END OF FIGURE



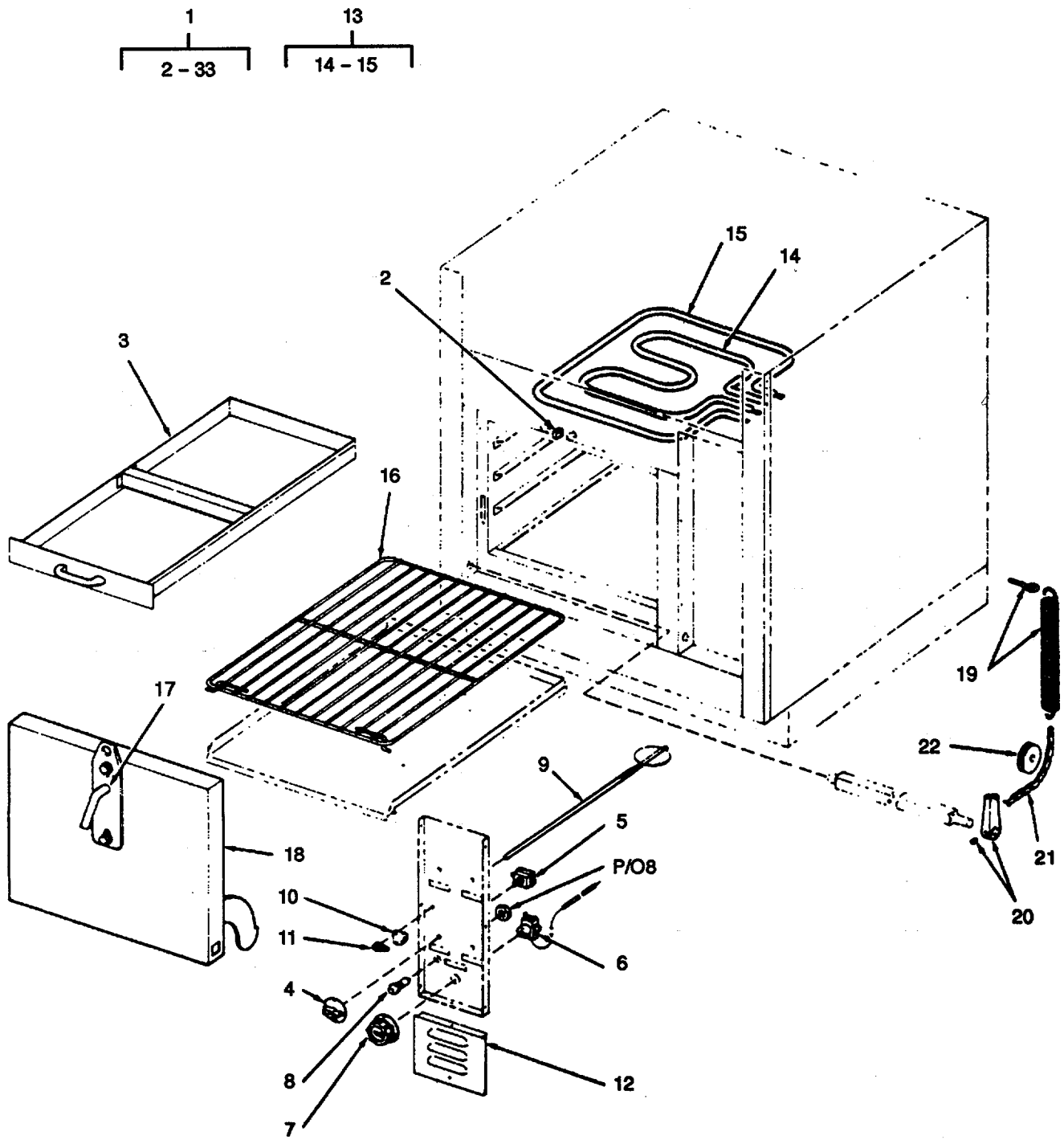

Figure 420. Electric Range (Sheet 1 of 2).

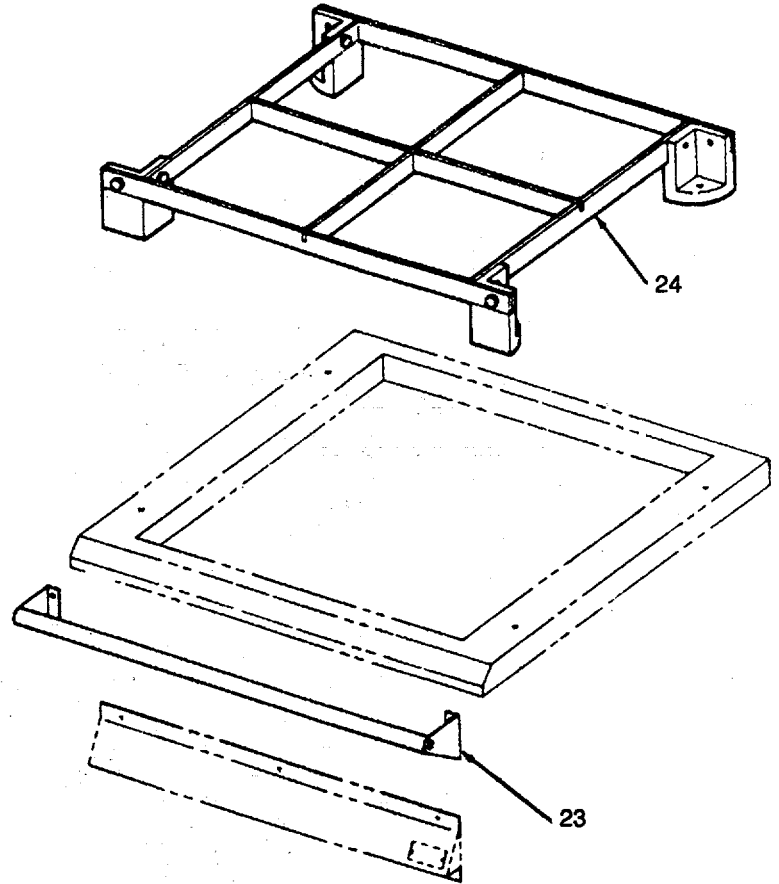
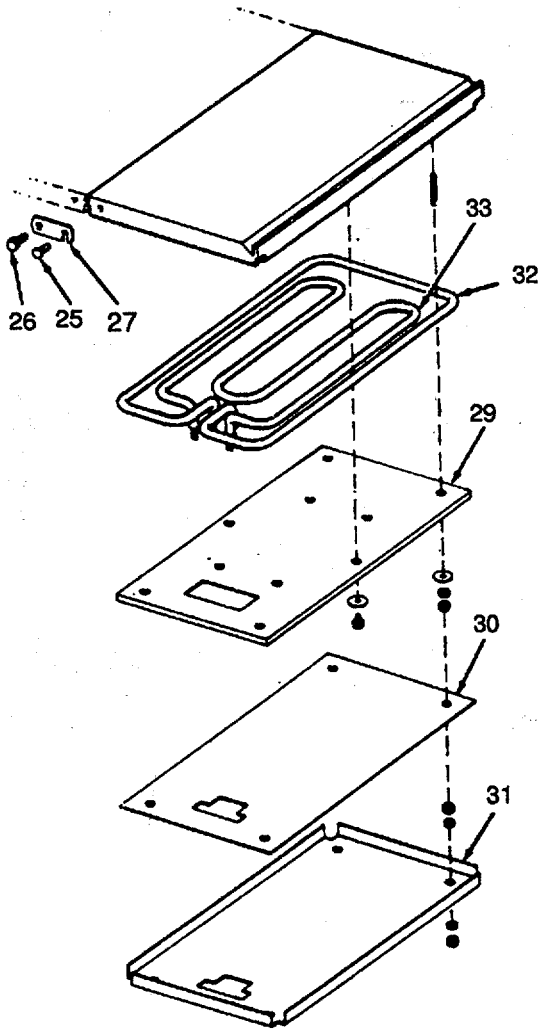
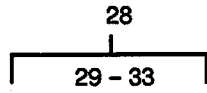

Figure 420. Electric Range (Sheet 2 of 2).

## SECTION II

TM55-1905-220-34P

(1) ITEM NO	(2) SMR CODE	(3) CAGEC	(4) PART NUMBER	(5) DESCRIPTION AND USABLE ON CODES(UOC)	(6) QTY
GROUP 12 COMMISSARY SPACE EQUIPMENT					
FIG. 420 ELECTRIC RANGE					
1	XDCHH	87574	436MIRA	RANGE ELECTRIC 440V 3PH 60HZ W/ GRILLE TOP,SEA RAILS & HAND RAILS.....	1
2	XDCZZ	87574	436-505-2	.LATCH SEA OVEN .....	1
3	XDCZZ	87574	436-482T	.PAN ASSEMBLY DRIP RIGHT.....	1
3	XDCZZ	87574	436-481T	.PAN ASSEMBLY DRIP LEFT.....	1
4	XDCZZ	87574	4161A8715	.KNOB SWITCH TOP.....	4
5	PACZZ	78770	4111A8733	.SWITCH,ROTARY RANGE TOP.....	4
6	XDHZZ	78770	18A18-74	.THERMOSTAT OVEN.....	1
7	XDCZZ	87574	436-753T	.KNOB ASSEMBLY OVEN CONTROL.....	1
8	XDCZZ	78770	4111A0107	.LIGHT RED SIGNAL 460V .....	1
9	XDCZZ	87574	436-420T	.ROD ASSEMBLY VENT OVEN.....	1
10	XDCZZ	87574	621-534	.CONTROL DAMPER.....	1
11	XDCZZ	87574	621-185	.HANDLE DAMPER FOR OVEN. ....	1
12	XDCZZ	87574	436-478	.COVER COMPARTMENT .....	1
13	XDCZZ	78770	436-5287	.HEATING ASSEMBLY OVEN UNIT 460V 1800W.....	1
14	PACZZ	78770	PA-169-13	..HEATING ELEMENT TUBULAR INNER 900W 460V .....	1
15	PACZZ	78770	PA-168-13	..HEATING ELEMENT,ELE TUBULAR OUTER 900W 460V .....	1
16	XDCZZ	87574	436-71T	.RACK OVEN .....	1
17	XDCZZ	87574	436-26	.HANDLE OVEN DOOR .....	1
18	XDCZZ	87574	436-16T	.DOOR ASSEMBLY OVEN.....	1
19	XDCZZ	87574	436-121	SPRING OVEN DOOR.....	1
20	XDCZZ	87574	436-6-1	.ARM HINGE OVEN .....	1
21	XDCZZ	87574	621-123	.CHAIN OVEN DOOR.....	1
22	XDCZZ	87574	621-21	.PULLEY OVEN.....	1
23	XDCZZ	87574	436-505-4	.RAIL HAND RANGE.....	1
24	XDCZZ	87574	436-505-1	.RAILS SEA MARINE RANGE.....	1
25	XDCZZ	87574	20A1G-7	.PIN GRIDDLE PLATE LATCH (L858-1.....	1
26	XDCZZ	87574	20A2G-7	.SCREW GRIDDLE LATCH.....	2
27	XDCZZ	87574	20A2G-8	.LATCH GRIDDLE PLATE.....	1
28	XDCZZ	87574	20M1A-104	.PLATE HOT 12X24 COMPLETE LEFT 460V	1
28	XDCZZ	87574	20M1A-96	.PLATE HOT 12X24 COMPLETE RIGHT 460V .....	1
29	XDCZZ	87574	20M1G-3	..PLATE ELEMENT CLAMP .....	2
30	XDCZZ	87574	20M1G-4	..BAFFLE ELEMENT INSIDE .....	2
31	XDCZZ	96906	MS51862-24	..SHIELD ELEMENT OUTSIDE BAFFLE .....	2
32	PACZZ	78770	20M1E-30	..HEATING ELEMENT,ELE OUTER 460V.....	1
33	PACZZ	78770	20M1E-31	..HEATING ELEMENT,ELE INNER 460V .....	1

END OF FIGURE

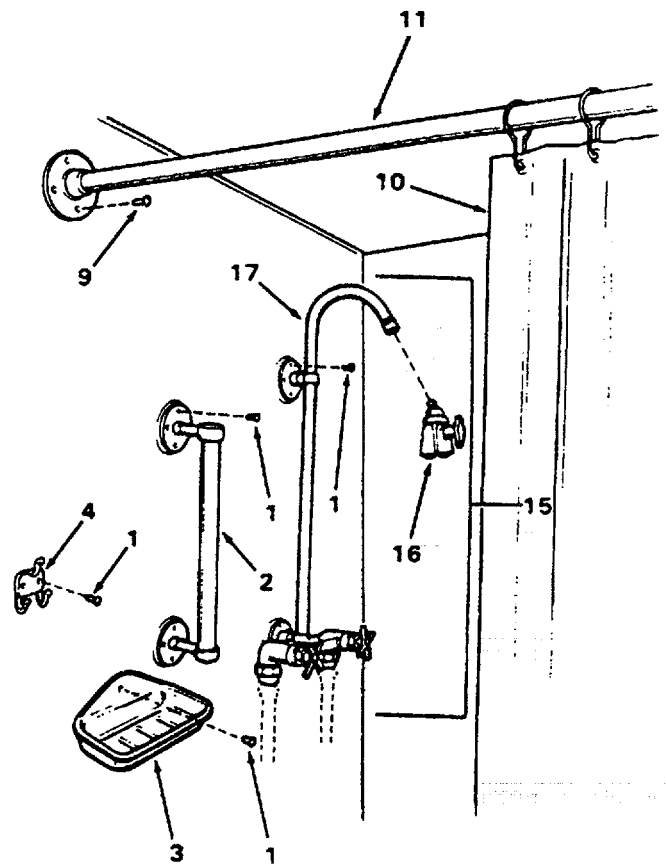
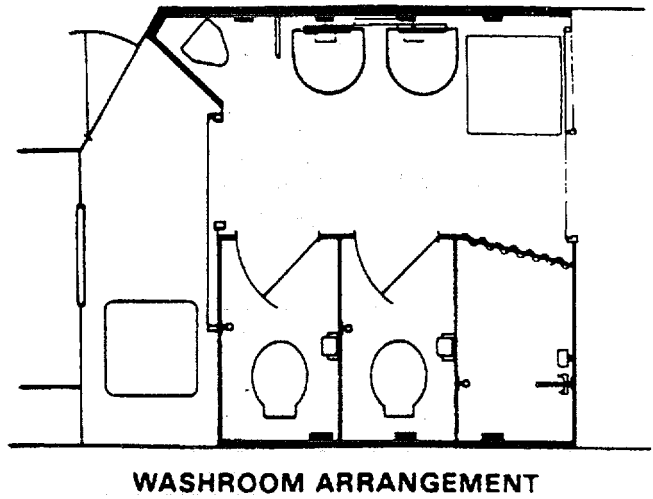
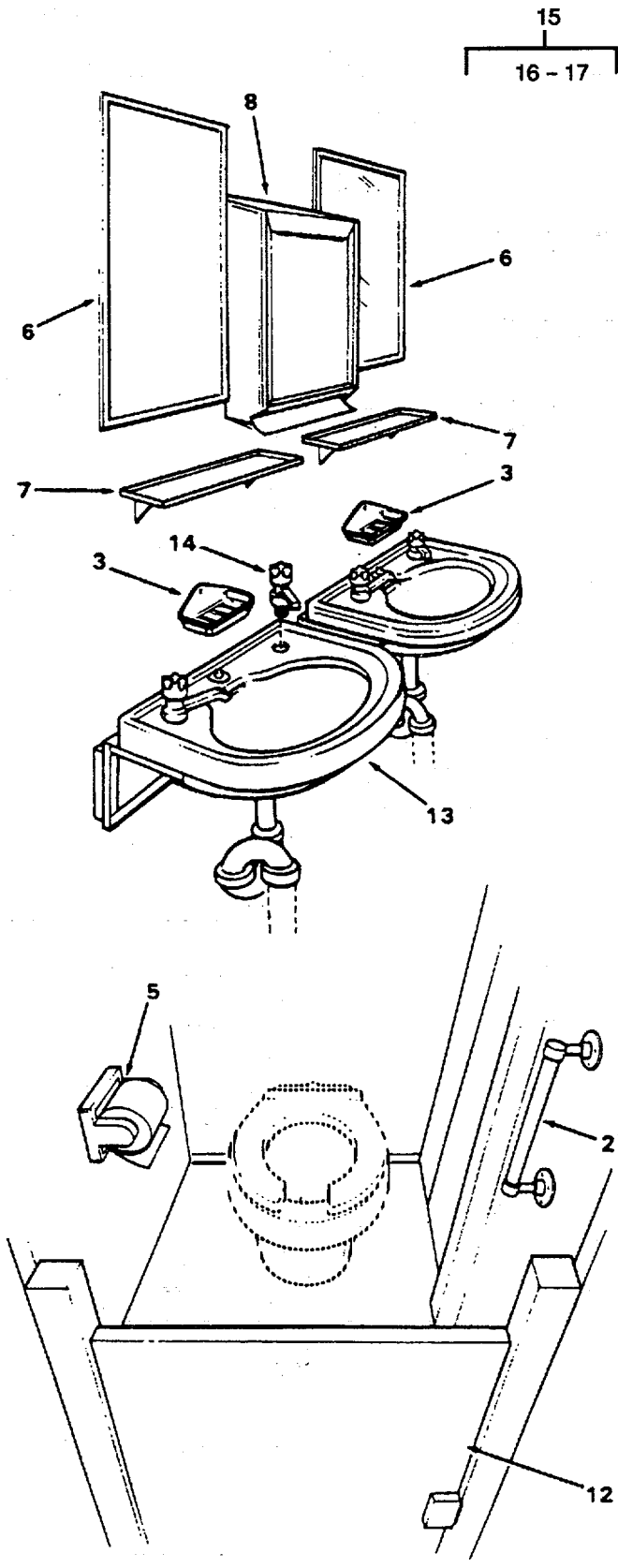

Figure 421. Washroom Equipment.

## SECTION II

TM55-1905-220-34P

(1) ITEM NO	(2) SMR CODE	(3) CAGEC	(4) PART NUMBER	(5) DESCRIPTION AND USABLE ON CODES(UOC)	(6) QTY
GROUP 13 WASHROOM FIXTURES					
FIG. 421 WASHROOM EQUIPMENT					
1	XDCZZ	96906	MS16536-163	RIVET TUBULAR STEEL	.48
2	XDCZZ	21823	4-103	BAR GRAB 1X12 INCH.....	3
3	XDCZZ	21823	4-108	DISH SOAP.....	3
4	XDCZZ	21823	4M-71	HOOK TOWEL.....	3
5	XDCZZ	21823	4M-128	HOLDER TOILET PAPER.....	2
6	XDCZZ	21823	4M-155	MIRROR 12-1/2 X 16-1/2 IN.....	2
7	XDCZZ	91475	538X16	SHELF TOILET.....	2
8	XDCZZ	80064	612-4661620-57	DISPENSER PAPER TOWEL.....	1
9	XDCZZ	80064	612-4661621-17	RIVET 3/16 INCH.....	12
10	XDCZZ	80064	612-4661620-18	CURTAIN SHOWER VINYL.....	1
11	XDCZZ	21823	4-103	ROD CURTAIN 2 FET 6.....	1
12	XDCZZ	80064	612-4661620-58	DOOR WATER CLOSET 21 X 54 IN.....	2
13	XDCZZ	21823	1M-401	LAVATORY VITREOUS CHINA W/BRACKETS, CHAIN,PLUG AND S-TRAP (NO FAUCETS) .....	2
14	XDCZZ	76581	90405	.FAUCET HOT WATER.....	2
14	XDCZZ	76581	90410	.FAUCET COLD WATER.....	2
15	XDCZZ	80064	509-4661592-6	FIXTURE SHOWER BRASS CHROME PLT.....	1
16	XDCZZ	87327	S-2240 MODEL 3	.HEAD SHOWER AUTOFLOW 2-1/2 GPM.....	1
17	XDCZZ	21823	8-2372	.FIXTURE SHOWER LESS.....	1

END OF FIGURE

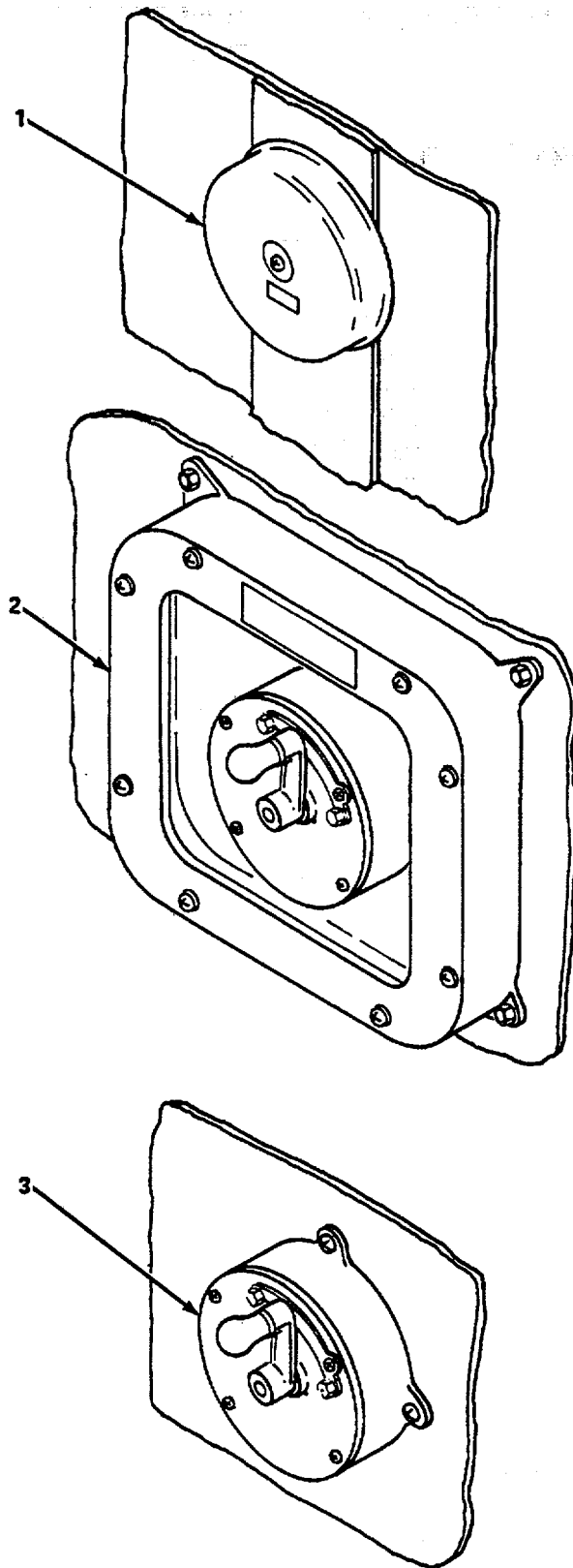

Figure 422. Fire Fighting Components.

## SECTION II

TM55-1905-220-34P

(1) ITEM NO	(2) SMR CODE	(3) CAGEC	(4) PART NUMBER	(5) DESCRIPTION AND USABLE ON CODES(UOC)	(6) QTY
-------------------	--------------------	--------------	-----------------------	---	------------

## GROUP 14 FIREFIGHTING SYSTEM

## FIG. 422 FIREFIGHTING COMPONENTS

1	XDCZZ 06859	KB-511-24V-G		BELL,VIBRATING 10 INCH W/KB-8016.....	12
2	XDCZZ 28199	60-226,TYPE B		WEATHER PROOF,BACK BOX.....	
				CONTACT MAKER,ALARM GENREAL,	1
				ENCLOSED,B.G.....	
3	XDCZZ 28199	60-017,TYPE B		CONTACT MAKER,ALARM GENERAL.....	1

END OF FIGURE

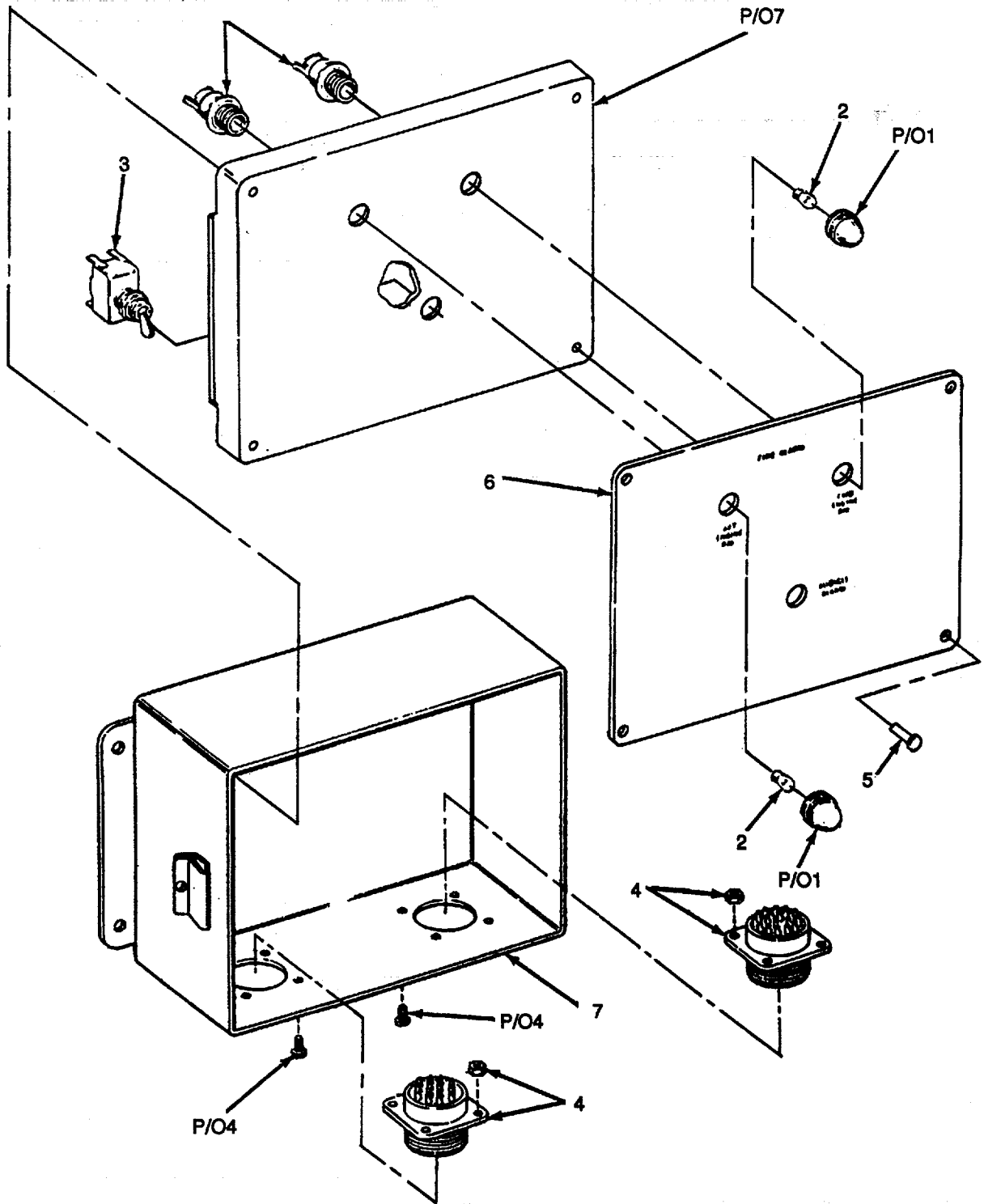

Figure 423. Halon Control Panel



## SECTION II

TM55-1905-220-34P

(1) ITEM NO	(2) SMR CODE	(3) CAGEC	(4) PART NUMBER	(5) DESCRIPTION AND USABLE ON CODES(UOC)	(6) QTY
GROUP 14 FIREFIGHTING SYSTEM					
FIG. 423 HALON CONTROL PANEL					
1	PAFZZ	83330	177-8430-0933-50	LAMPHOLDER LAMP .....	2
2	PACZZ	71744	376-AS15	LAMP,INCANDESCENT INDICATOR.....	10
3	PAFZZ	96906	MS35059-22	SWITCH,TOGGLE .....	1
4	PAFZZ	96906	MS3102R20-29P	CONNECTOR,RECEPTACL 29 PIN.....	1
5	PAFZZ	96906	MS20600B4W2	RIVET,BLIND .....	4
6	XDFZZ	97403	13226E8057-62	PLATE,INSTRUCTION STEEL,.032IN X 5 7/8IN X 7 7/8IN.....	1
7	XDFZZ	11941	11-1082	CONTROL BOX .....	1

END OF FIGURE

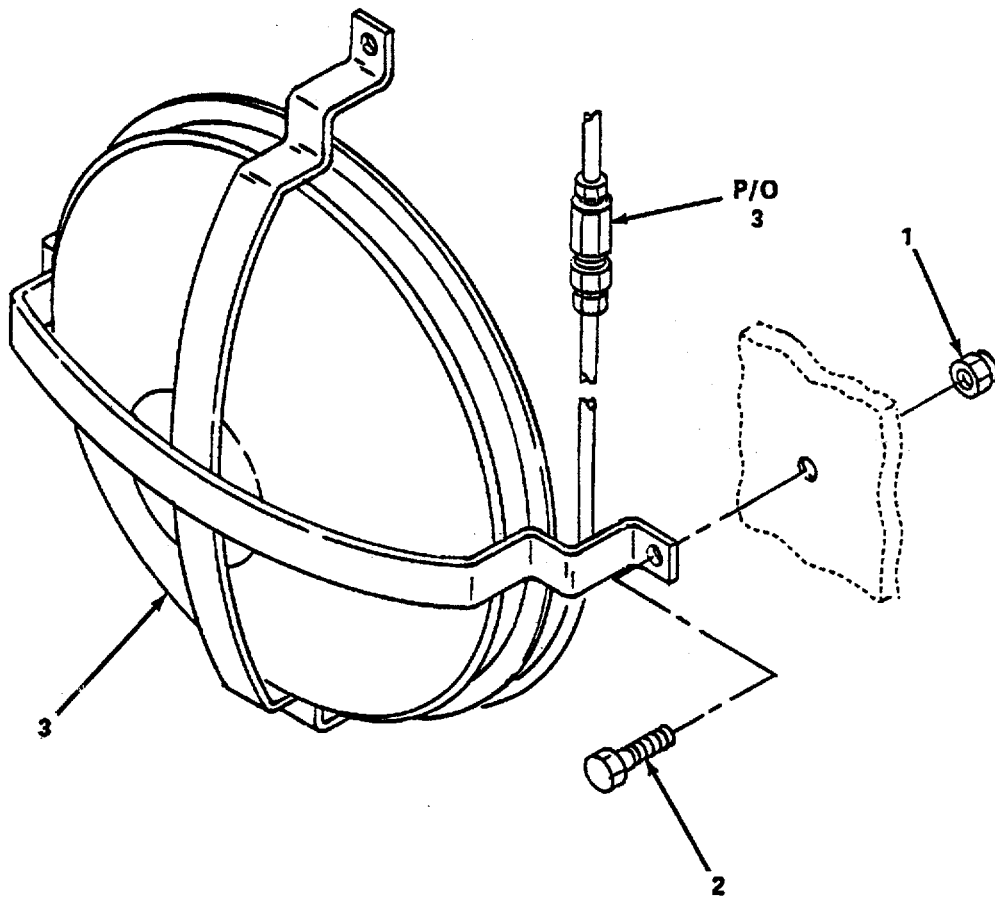

Figure 424. Pneumatic Heat Detector.

## SECTION II

TM55-1905-220-34P

(1) ITEM NO	(2) SMR CODE	(3) CAGEC	(4) PART NUMBER	(5) DESCRIPTION AND USABLE ON CODES(UOC)	(6) QTY
GROUP 14 FIREFIGHTING SYSTEM					
FIG. 424 PNEUMATIC HEAT DETECTOR					
1	XDCZZ	96906	MS51922-1	NUT,SELF-LOCKING,HE .....	27
2	XDCZZ	96906	MS90725-6	SCREW,CAP,HEXAGON H.....	27
3	PACZZ	62142	841241	ACTUATOR,AUTOMATIC .....	5

END OF FIGURE

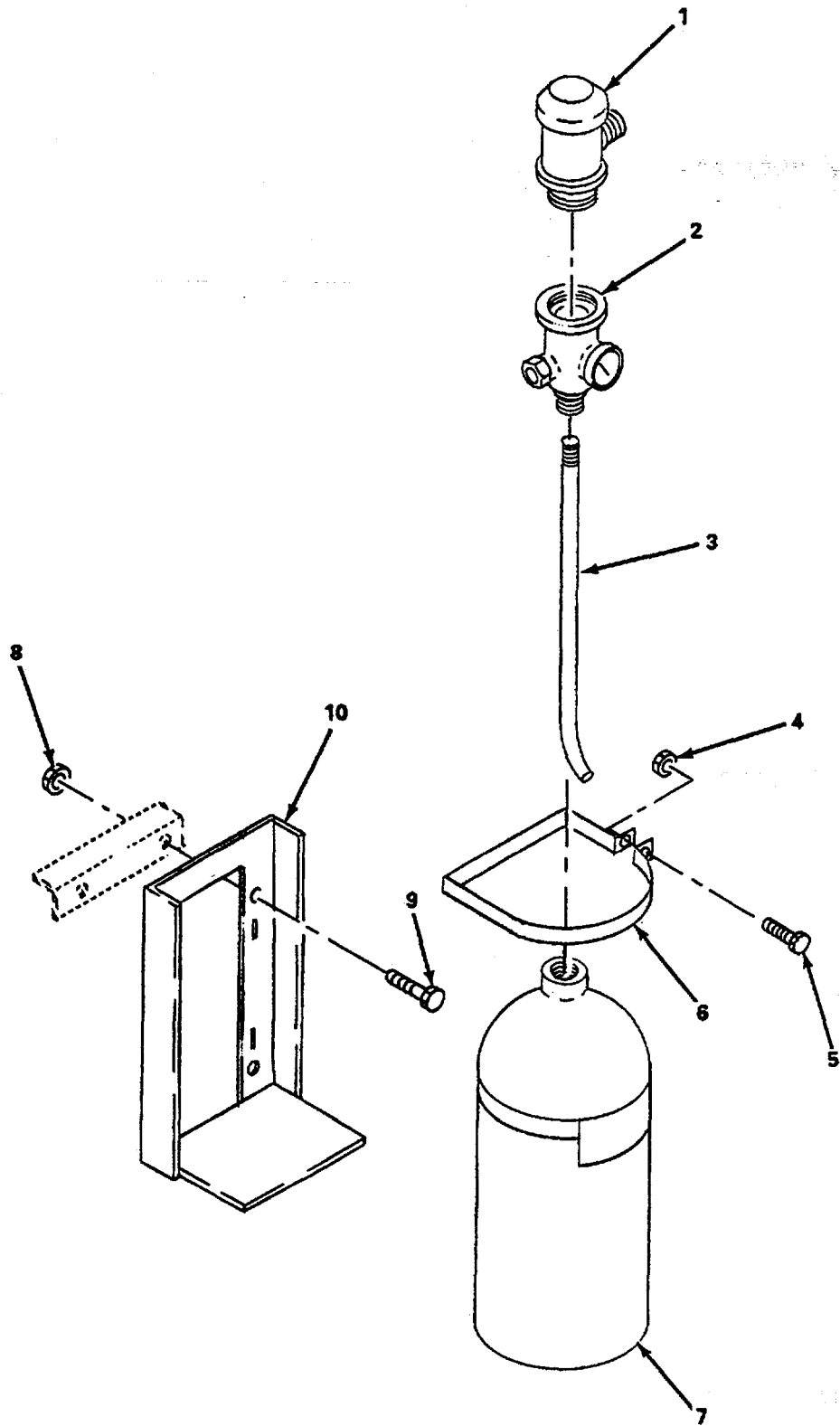

Figure 425. Cylinder Assembly, 1301,40 Pound.

## SECTION II

TM55-1905-220-34P

(1) ITEM NO	(2) SMR CODE	(3) CAGEC	(4) PART NUMBER	(5) DESCRIPTION AND USABLE ON CODES(UOC)	(6) QTY
GROUP 14 FIREFIGHTING SYSTEM					
FIG. 425 CYLINDER ASSEMBLY, 1301, 40 POUND					
1	PAHZZ	62142	872365	VALVE,FIRE EXTINGUI .....	3
2	PAHZZ	62142	872450	DISCHARGE HEAD PLAIN NUT .....	1
3	XDHZZ	62142	260735	TUBE,SYPHON,BENT 3/4 IN NPT MALE X 3/4 IN NAS FEMALE SWIVEL.....	1
4	XDCZZ	96906	MS51922-9	NUT,SELF-LOCKING,HE .....	4
5	XDCZZ	96906	MS90725-34	BOLT,MACHINE.....	4
6	XDCZZ	62142	270014	STRAP,CYLINDER.....	2
7	XDHZZ	62142	896985	CYLINDER,HALON 1301.....	1
8	XDCZZ	96906	MS51922-17	NUT,SELF-LOCKING,HE .....	4
9	XDCZZ	96906	MS90728-62	SCREW,CAP,HEXAGON H.....	4
10	XDCZZ	62142	877800	BRACKET,CYLINDER HALON 1301,WITH STRAP AND HARDWARE .....	1

END OF FIGURE

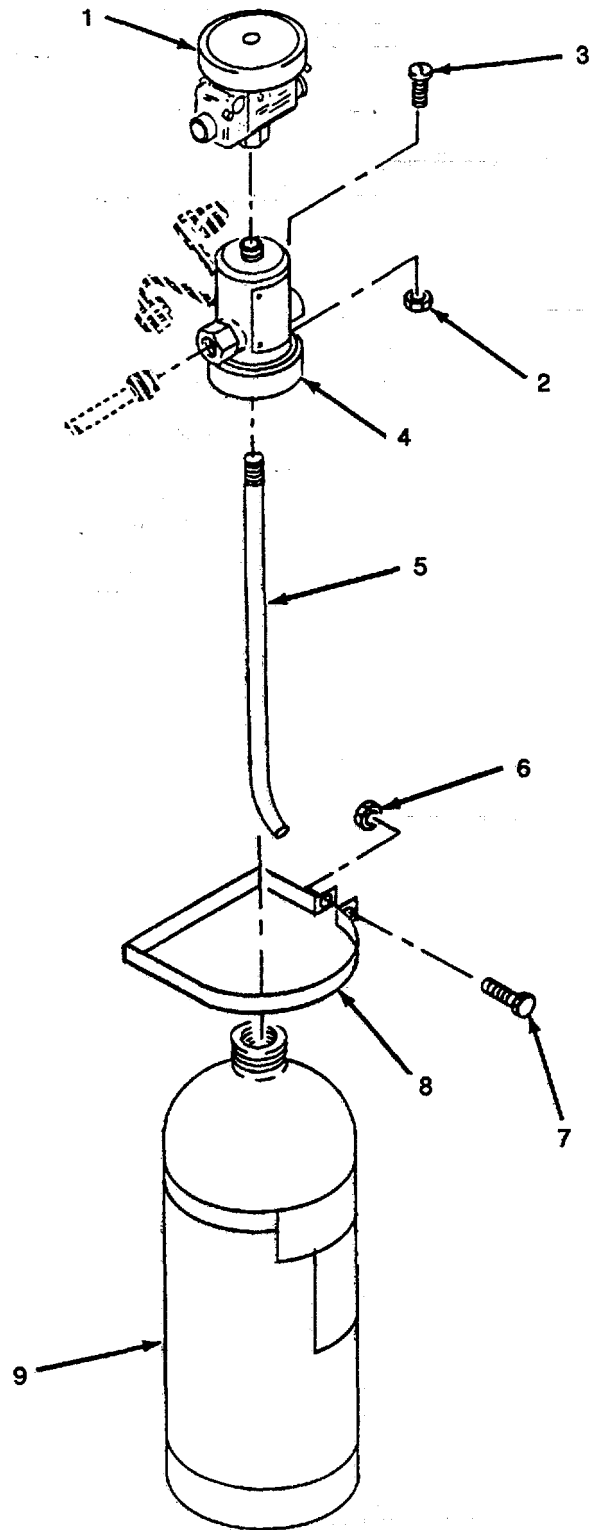

Figure 426. Cylinder Assembly, 1301, 60 Pound.

## SECTION II

TM55-1905-220-34P

(1) ITEM NO	(2) SMR CODE	(3) CAGEC	(4) PART NUMBER	(5) DESCRIPTION AND USABLE ON CODES(UOC)	(6) QTY
GROUP 14 FIREFIGHTING SYSTEM					
FIG. 426 CYLINDER ASSEMBLY, 1301, 60 POUND					
1	PAHZZ	62142	872365	VALVE,FIRE EXTINGUI .....	3
2	XDHZZ	96906	MS21044-N3	NUT,SELF-LOCKING,HE .....	12
3	XDHZO	96906	MS35207-265	SCREW,MACHINE.....	10
4	PAHZZ	62142	873752	SWITCH,PRESSURE.....	2
5	XDHZZ	62142	258729	TUBE,SYPHON,BENT .....	1
6	XDCZZ	96906	MS51922-9	NUT,SELF-LOCKING,HE .....	2
7	XDCZZ	96906	MS90725-34	BOLT,MACHINE.....	
8	XDCZZ	62142	292971	STRAP,CYLINDER.....	2
9	XDHZZ	62142	896150	CYLINDER,HALON 1301 WITH VALVE AND 125 LB HALON 1301.....	2

END OF FIGURE

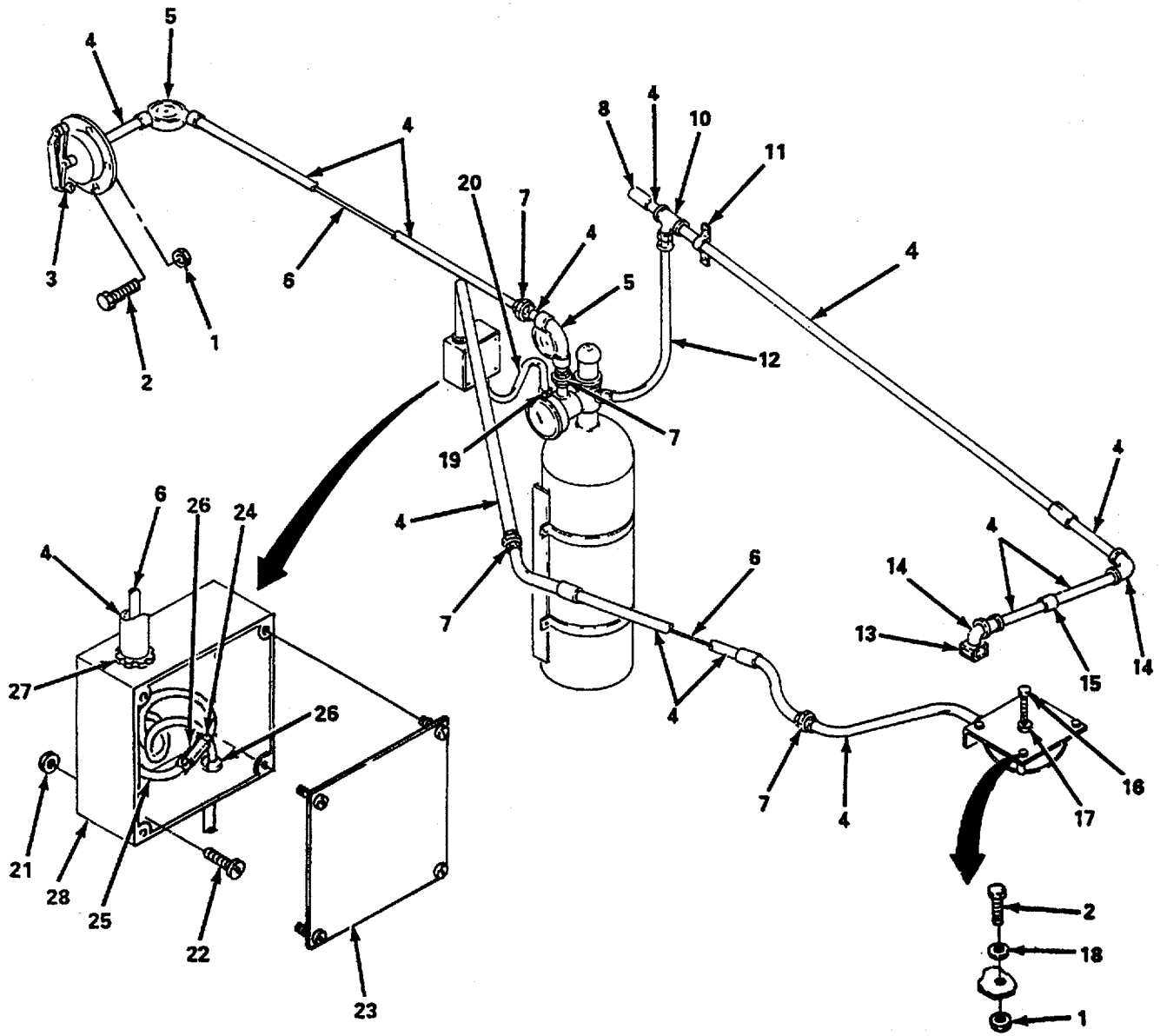

**FLAMMABLE LIQUIDS STORE ROOM**

Figure 427. Halon System Piping and Wiring (Sheet 1 of 5).



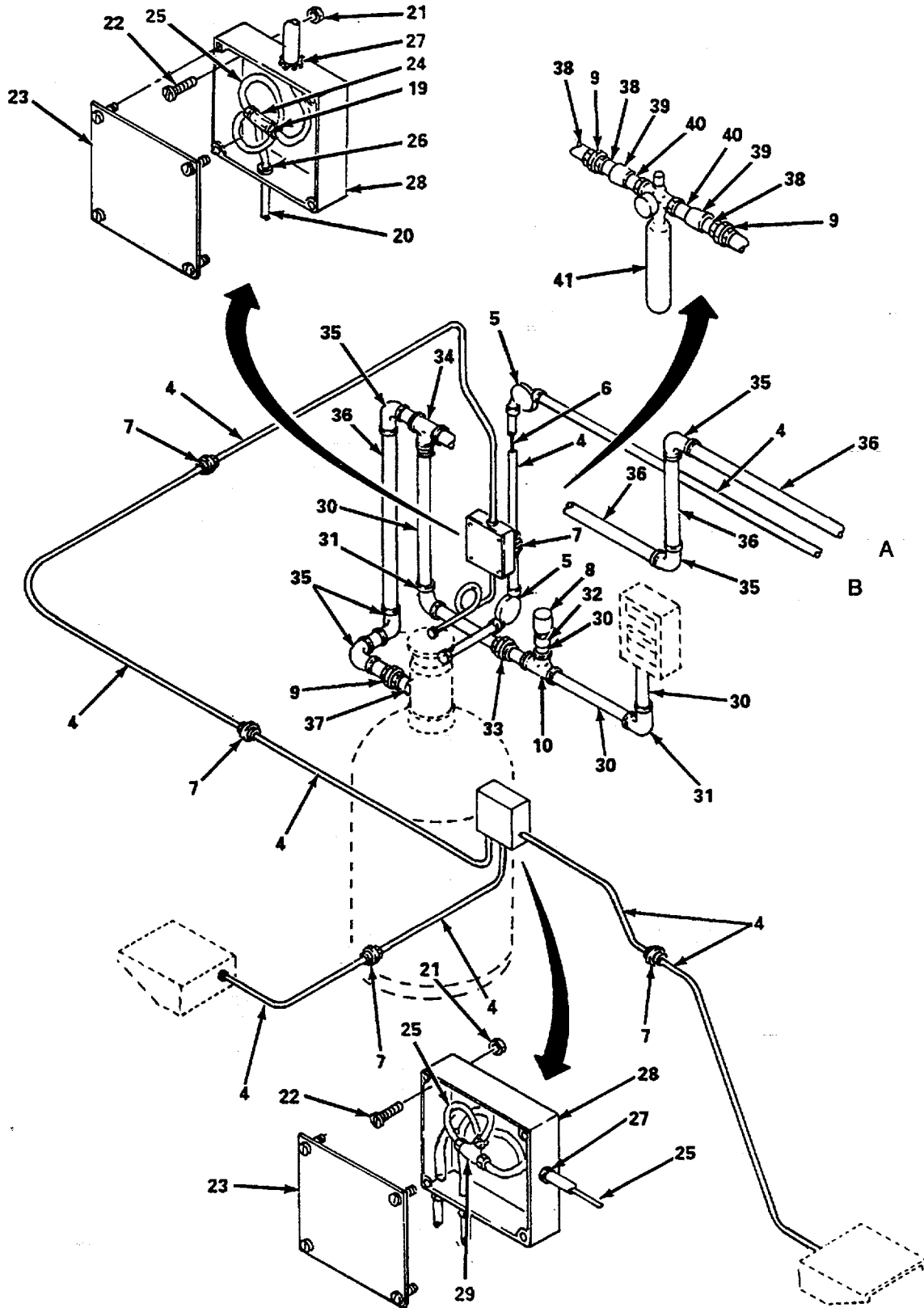

**FORWARD ENGINE ROOM**

Figure 427. Halon System Piping and Wiring (Sheet 2 of 5).

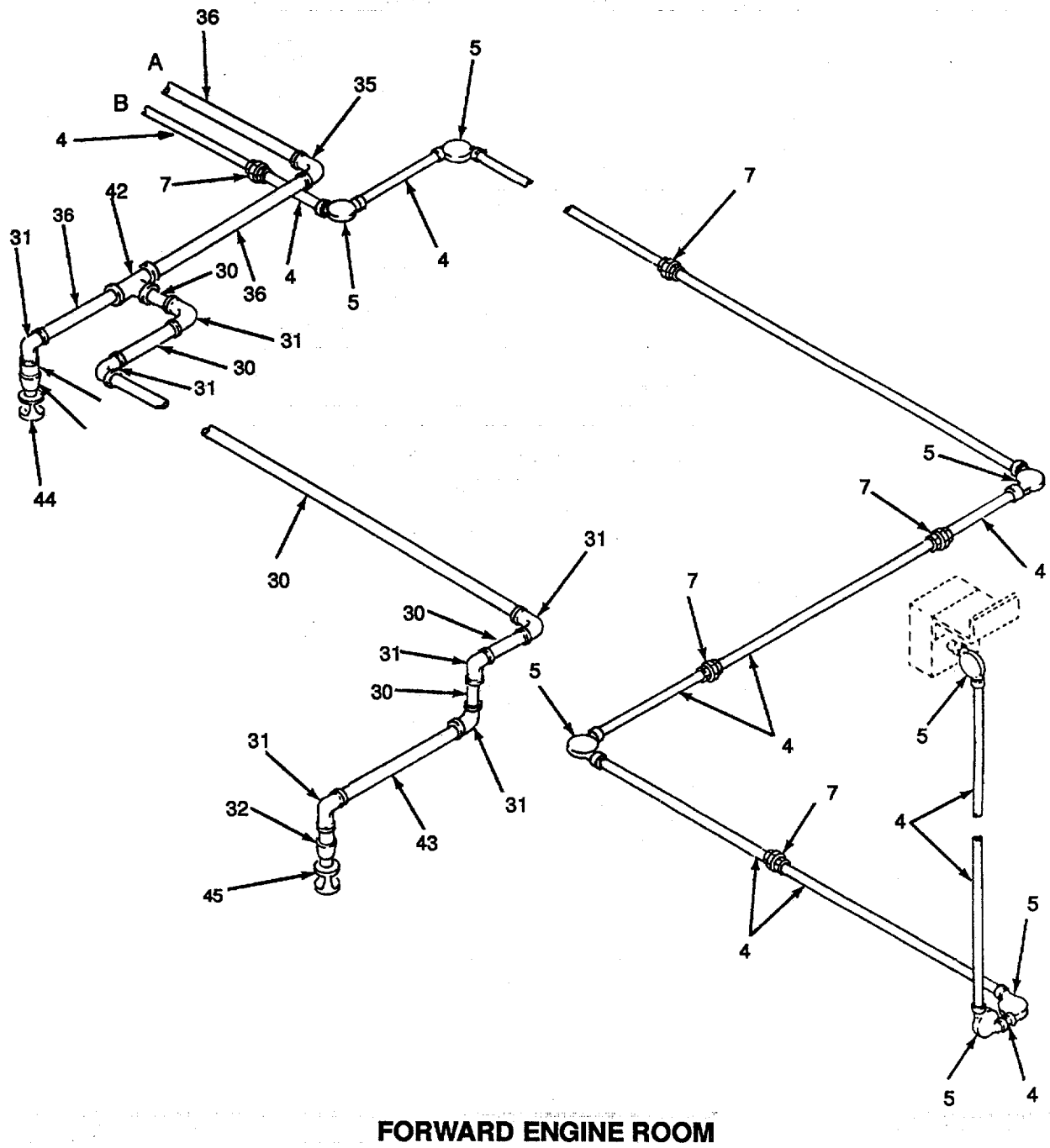
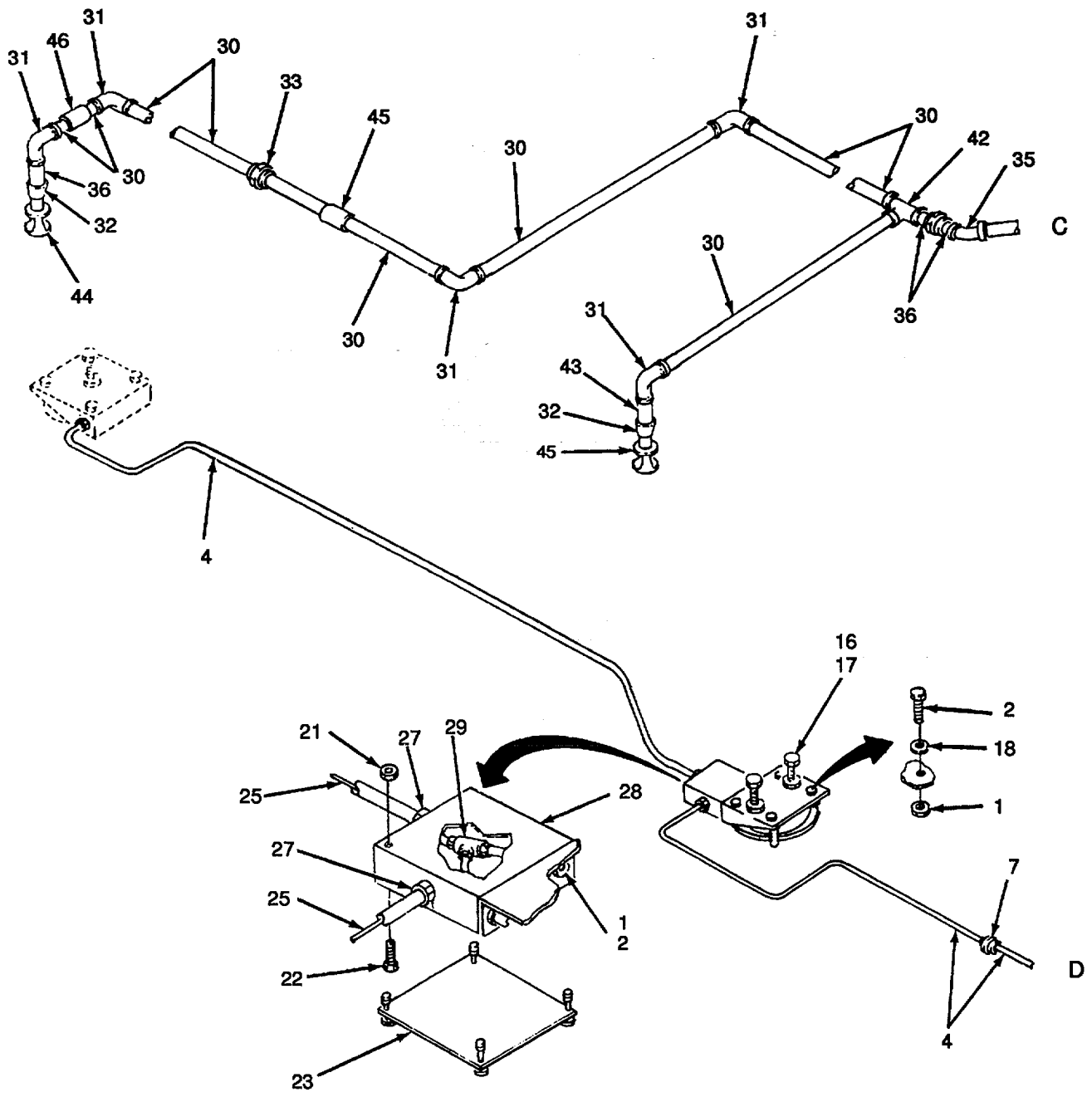

Figure 427. Halon System Piping and Wiring (Sheet 3 of 5).



AFT ENGINE ROOM

Figure 427. Halon System Piping and Wiring (Sheet 4 of 5)

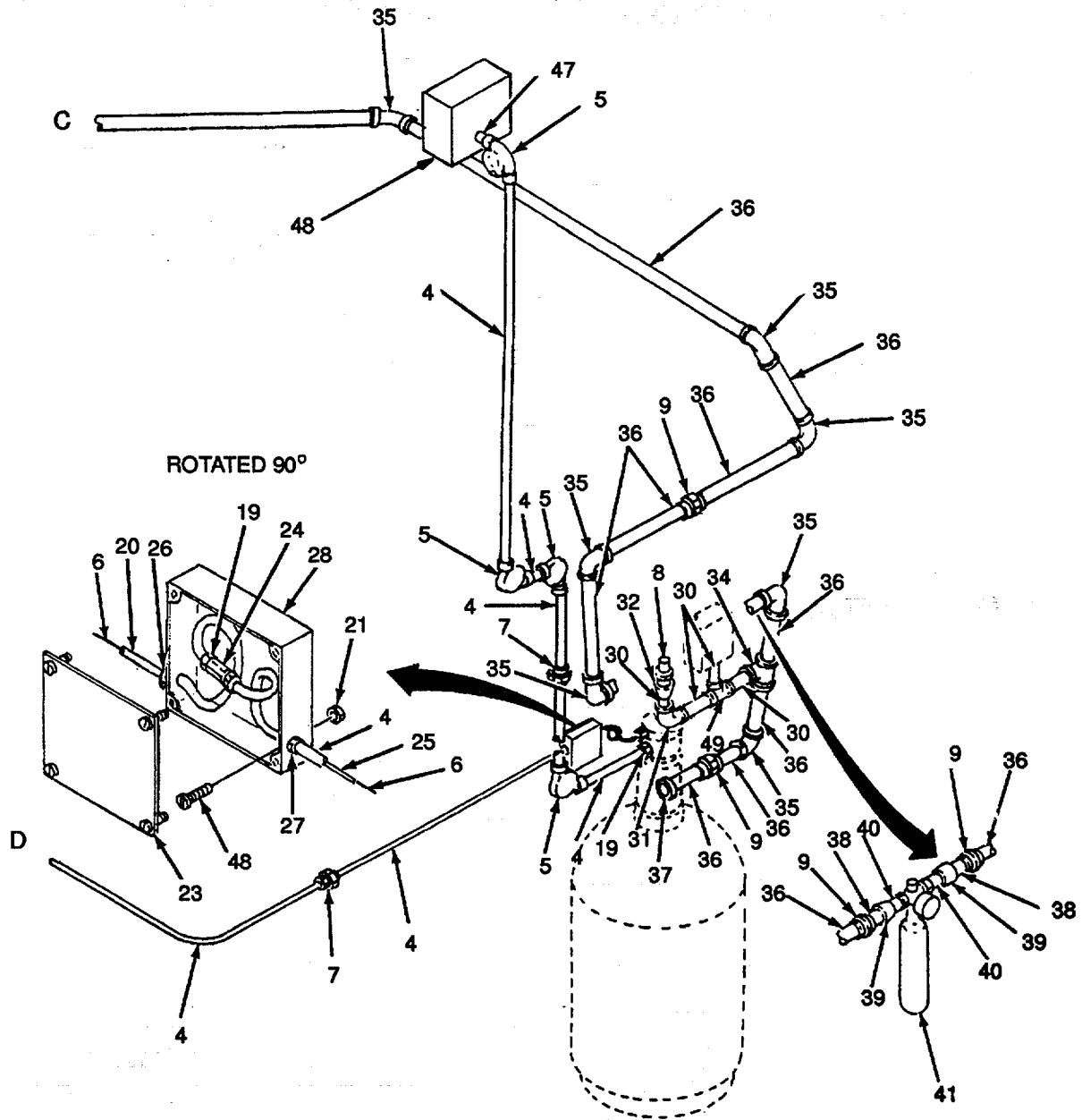

Figure 427. Halon System Piping and Wiring (Sheet 5 of 5)

## SECTION II

TM55-1905-220-34P

(1) ITEM NO	(2) SMR CODE	(3) CAGEC	(4) PART NUMBER	(5) DESCRIPTION AND USABLE ON CODES(UOC)	(6) QTY
GROUP 14 FIREFIGHTING SYSTEM					
FIG. 427 HALON SYSTEM PIPING AND WIRING					
1	XDCZZ	96906	MS51922-1	NUT,SELF-LOCKING,HE .....	6
2	XDCZZ	96906	MS90725-6	SCREW,CAP,HEXAGON H.....	6
3	PACZZ	62142	870087	BOX,PULL WITH GASKET .....	1
4	XDCZZ	97403	13226E8057-P-6	PIPE,BLACK,SEAMLESS SCHEDULE 40,- TYPE S,GR OPTL,3/8IN IPS.....	V
5	PACZZ	62142	803808	PULLEY,CORNER .....	11
6	PACZZ	58533	S063TA	CABLE, CON TROL .....	1
7	XDCZZ	97403	13226E8057-F-13	UNION 3/8IN IPS,300 LB.....	14
8	PACZZ	62142	967082	INDICATOR,DISCHARGE .....	3
9	XDCZZ	97403	13226E8057-F-9	UNION 1IN IPS,300 LB .....	6
10	XDCZZ	97403	13226E8057-F-14	TEE .....	1
11	PACZZ	80996	138-3/4IN	CLAMP,PIPE,ANCHOR A .....	1
12	PACZZ	62142	251821	HOSE ASSEMBLY,NONME 3/4IN NPT MALE X 3/4IN FEMALE SWIVEL.....	1
13	PACZZ	62142	29474353	NOZZLE,DISCHARGE SPLIT FAN,3/4IN NPT .....	1
14	XDCZZ	97403	13226E8057-F-8	ELBOW,90 DEGREE 90 DEGREES,3/4IN IPS,300 LB .....	2
15	PACZZ	97403	13226E8057-42	CLAMP,PIPE,EXTENDED 3/4IN.....	1
16	XDCZZ	96906	MS90725-42	SCREW,CAP,HEX HD .....	10
17	XDCZZ	96906	MS51967-5	NPT,PLAIN,HEXAGQN .....	20
18	XDCZO	96906	MS27183-10	WASHER,FLAT.....	16
19	XDCZZ	62142	5281-0300	NUT,TUBING 3/16IN SIZE .....	6
20	XDCZZ	97403	13226E8057-P-5	TUBE,ANNEALED COPPER,3/16IN OD X .30IN WALL.....	V
21	XDCZZ	96906	MS21044-N3	NUT,SELF-LOCKING,HE .....	12
22	XDCZO	96906	MS35207-265	SCREW,MACHINE.....	10
23	XDCZZ	28488	752	COVER,OUTLET-BOX .....	4
24	XDCZZ	62142	802536	UNION,REDUCING WITH 1/8IN NUT .....	3
25	XDCZZ	97403	13226E8057-P-7	TUBE,ANNEALED 1/SIN OD X .30IN WALL .....	V
26	PACZZ	96906	MS35489-118	GROMMET,NONMETALLIC .....	3
27	XDCZZ	56501	140	NUT,LOCK USED ON CONDUIT .....	24
28	PACZZ	28488	230	JUNCTION BOX EXTRA DEEP.....	4
29	PACZZ	62142	802537	TEE WITH NUTS,1/8IN .....	2
30	XDCZZ	80064	211-4661562-P3	PIPE,BLACK,SEAMLESS 1/2 IN .....	V
31	XDCZZ	97403	13226E8057-F-6	ELBOW,90 DEGREE 90 DEGREES,1/2IN..... IPS,300 LB .....	15
32	PACZZ	97403	13226E8057-F-5	REDUCER 3/4IN IPS X 1/2IN IPS,300..... LBB .....	6
33	XDCZZ	97403	13226E8057-F-16	UNION.....	2
34	XDCZZ	97403	13226E8057-F-3	TEE,REDUCER 1IN X IFT X 1/2IN 300 LB.....	2
35	XDCZZ	97403	13226E8057-F-1	ELBOW,90 DEGREE 1IN IPS,300 LB.....	12
36	XDCZZ	97403	13226E8057-P1	PIPE,BLACK,SEAMLESS 1IN IPS,SCHED- 40,TYPE S,GR OPTL .....	V
37	XDCZZ	97403	13226E8057-F-10	BUSHING,INSIDE HEAD 2IN IPS X 1IN IPS.....	2

## SECTION II

TM55-1905-220-34P

(1) ITEM NO	(2) SMR CODE	(3) CAGEC	(4) PART NUMBER	(5) DESCRIPTION AND USABLE ON CODES(UOC)	(6) QTY
38	XDCZZ	96906	MS51953-121	NIPPLE,PIPE .....	3
39	XDCZZ	97403	13226E8057-F-4	REDUCER 1IN IPS X 3/4IN IPS 300 LB .....	4
40	XDCZZ	96906	MS51953-97	NIPPLE,PIPE .....	2
41	PACZZ	62142	896677	VALVE,TIME DELAY.....	2
42	XDCZZ	97403	13226E8057-F7	TEE,REDUCING 1/2IN X 1IN X 1/2IN 300 LB.....	2
43	XDCZZ	72582	121208	NIPPLE,PIPE .....	4
44	PACZZ	62142	29474244	NOZZLE,DISCHARGE SPLIT FAN,3/4IN NPT .....	2
45	PACZZ	62142	29474243	NOZZLE,DISCHARGE SPLIT FAN,3/4IN NPT .....	2
46	PACZZ	80996	138	CLAMP,PIPE .....	3
47	XDCZZ	96906	MS51953-49	NIPPLE,PIPE .....	1
48	PACZZ	85105	101-031-017	STUD,WELD .....	4
49	XDCZZ	97403	13226E8057-F-15	TEE 1/2IN IPS,300 LB.....	2

END OF FIGURE

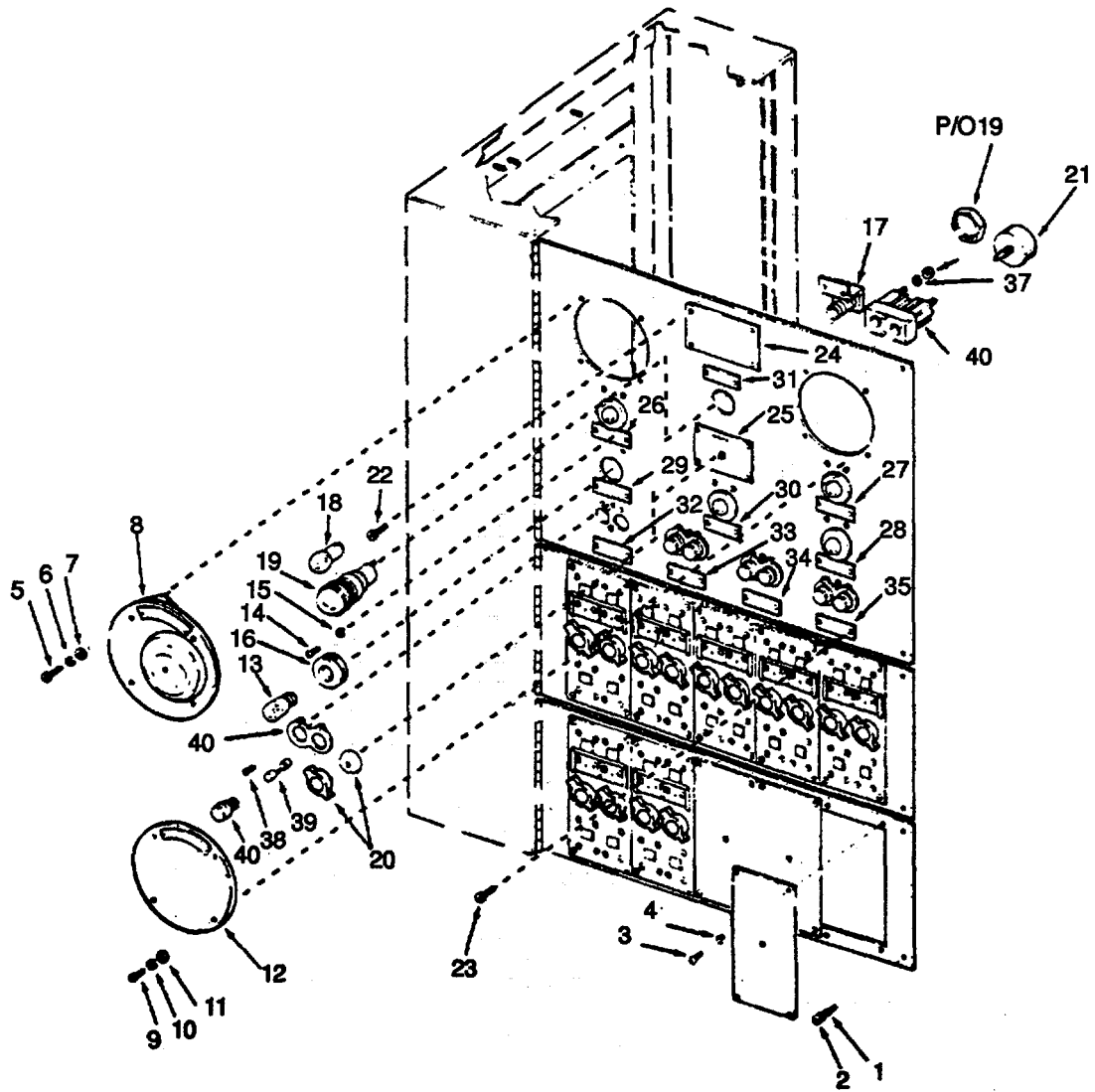

Figure 428. Alarm Switchboard (Sheet 1 of 2).

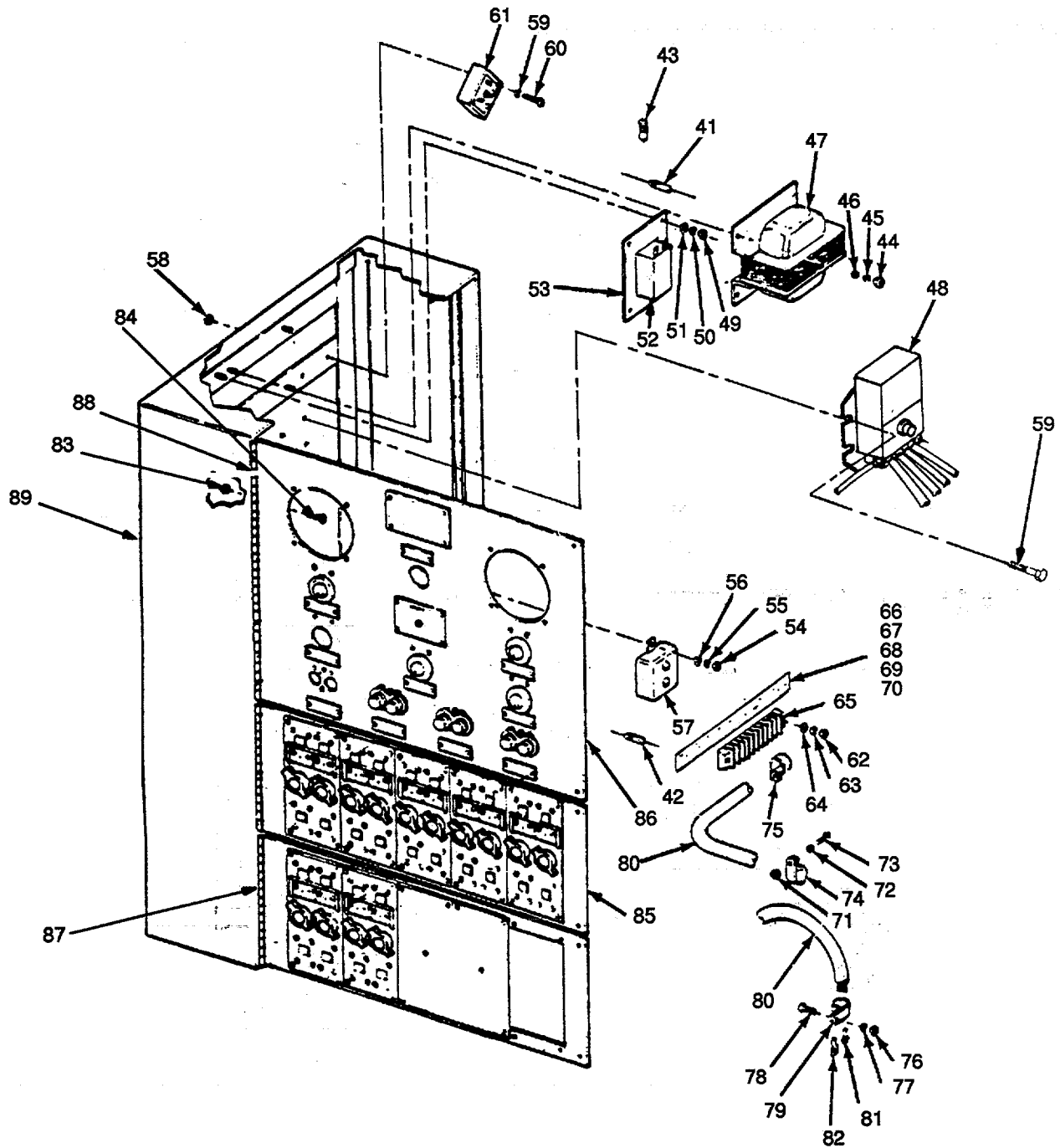

Figure 428. Alarm Switchboard (Sheet 2 of 2).



## SECTION II

TM55-1905-220-34P

(1) ITEM NO	(2) SMR CODE	(3) CAGEC	(4) PART NUMBER	(5) DESCRIPTION AND USABLE ON CODES(UOC)	(6) QTY
GROUP 15 INTERIOR COMMUNICATIONS					
FIG. 428 ALARM SWITCHBOARD					
	XDCZZ	97536	9000S6504F74285-	SWITCHBOARD ALARM 12 CIRCUIT TYPE	1
				IC/S20-12 .....	
1	XDCZZ	79136	5103-25	.RING RETAINING .....	6
2	XDCZZ	97536	9000S6504F74285- 33	.SCREW CAPTIVE 1/4-20 X 3/8 ZINC PLT .....	6
3	PACZZ	96906	MS35206-242	.SCREW,MACHINE HEAD .....	20
4	PACZZ	96906	MS35338-42	.WASHER,LOCK.....	20
5	PACZZ	96906	MS35207-263	.SCREW,MACHINE HEAD .....	4
6	PACZZ	96906	MS35338-43	.WASHER,LOCK.....	4
7	PACZZ	96906	MS35335-32	.WASHER,LOCK.....	4
8	PBCZZ	28199	ICB1S4	.BELL,ELECTRICAL.....	1
9	PACZZ	96906	MS35207-263	.SCREW,MACHINE HEAD .....	4
10	PACZZ	96906	MS35338-43	.WASHER,LOCK.....	4
11	PACZZ	96906	MS35335-32	.WASHER,LOCK.....	4
12	PBCZZ	81349	IC/Z1S4	.BUZZER WATERTIGHT 115V 60 HZ.....	1
13	PACZZ	81349	M15098-5-002	.LAMP,GLOW NEON .....	5
14	PACZZ	96906	MS35206-242	.SCREW,MACHINE HEAD .....	10
15	PACZZ	96906	MS35338-42	.WASHER,LOCK.....	10
16	XDCZZ	97536	9000S6504F74285- 78	.GROMMET RUBBER .....	5
17	XDCZZ	97536	2036-L-40	.LAMPHOLDER ASSEMBLY LAMP .....	5
18	PACZZ	08806	R1A	.LAMP,GLOW NEON .....	1
19	PACZZ	72619	159-3537-0937-40- 3	.LIGHT ,INDICATOR .....	1
20	XDCZZ	21604	SS70-2BLK	.KNOB.....	1
21	PACZZ	71590	PA600-397	.SWITCH,ROTARY POSITION 3 DECK.....	1
22	PACZZ	96906	MS35214-16	.SCREW,MACHINE HEAD .....	4
23	PACZZ	96906	MS35214-11	.SCREW,MACHINE HEAD .....	24
24	XDCZZ	97536	9000S6504F74285- 49	.PLATE IDENTIFICATION SWITCHBOARD .....	1
25	XDCZZ	97536	9000S6504F74285- 47	.PLATE IDENTIFICATION TEST SWITCH.....	1
26	XDCZZ	97536	9000S6504F74285- 50	.PLATE IDENTIFICATION FIRE TEST .....	1
27	XDCZZ	97536	9000S6504F74285- 51	.PLATE IDENTIFICATION TROUBLE TEST	1
28	XDCZZ	97536	9000S6504F74285- 52	.PLATE IDENTIFICATION GROUND POS LINE .....	1
29	XDCZZ	97536	9000S6504F74285- 53	.PLATE IDENTIFICATION GROUND NEG LINE .....	1
30	XDCZZ	97536	9000S6504F74285- 54	.PLATE IDENTIFICATION PILOT LIGHT. ....	1
31	XDCZZ	97536	9000S6504F74285- 55	.PLATE IDENTIFICATION TEST LIGHT .....	1
32	XDCZZ	97536	9000S6504F74285- 58	.PLATE IDENTIFICATION EXT SIGNAL FUSE CIR 1.....	1
33	XDCZZ	97536	9000S6504F74285- 59	.PLATE IDENTIFICATION EXT SIGNAL FUSE CIR 2.....	1

## SECTION II

TM55-1905-220-34P

(1) ITEM NO	(2) SMR CODE	(3) CAGEC	(4) PART NUMBER	(5) DESCRIPTION AND USABLE ON CODES(UOC)	(6) QTY
34	XDCZZ	97536	9000S6504F74285-60	.PLATE IDENTIFICATION EXT SIGNAL FUSE CIR 3.....	1
35	XDCZZ	97536	9000S6504F74285-61	.PLATE IDENTIFICATION EXT SIGNAL FUSE CIR 4.....	1
36	PACZZ	96906	MS35649-262	.NUT,PLAIN,HEXAGON .....	8
37	PACZZ	96906	MS35338-41	.WASHER,LOCK.....	8
38	PACZZ	96906	MS35206-232	.SCREW,MACHINE HEAD .....	8
39	PACZZ	81349	F02A250V3A	.FUSE,CARTRIDGE AMPERE .....	8
40	XDCZZ	97536	S6202-74228	.HOLDER ASSEMBLY FUSE .....	4
41	XDHZZ	81350	RC20GF513J	.RESISTOR FIXED 51K OHMS 1 WATT .....	2
42	XDHZZ	81350	RC20GF333J	.RESISTOR FIXED 33K OHMS 1 WATT .....	2
43	PAHZZ	81349	RCR32G754JS	.RESISTOR,FIXED,COMP .....	1
44	PACZZ	96906	MS35649-2252	.NUT,PLAIN,HEXAGON .....	4
45	PACZZ	97536	MS35338-44	.WASHER,LOCK.....	4
46	PACZZ	96906	MS27183-10	.WASHER,FLAT.....	4
47	PAHZZ	97536	3381	.TRANSFORMER,POWER 12.8 VOLT SECONDARY.....	1
48	PAHZZ	12034	STR30308	.RELAY,TIME DELAY.....	1
49	PACZZ	96906	MS35649-282	.NUT,PLAIN,HEXAGON .....	4
50	PACZZ	96906	MS35338-42	.WASHER,LOCK.....	4
51	PACZZ	97536	MS27183-41	.WASHER,FLAT.....	4
52	PAHZZ	75244	3005	.RELAY,ELECTROMAGNET EXTENSION SIGNAL.....	1
53	XDHZZ	97536	9000S6504F74285-124	.BASE RELAY MOUNTING .....	1
54	PACZZ	96906	MS35649-282	.NUT,PLAIN,HEXAGON .....	2
55	PAHZZ	96906	MS35338-42	.WASHER,LOCK.....	2
56	PAHZZ	97536	MS27183-41	.WASHER,FLAT.....	2
57	PAHZZ	81349	CP54BIEF205K1	.CAPACITOR,FIXED,PAP ELECTROLYTIC 2 UF 600V .....	1
58	PAHZZ	96906	MS35649-262	.NUT,PLAIN,HEXAGON .....	2
59	PAHZZ	96906	MS35338-41	.WASHER,LOCK.....	2
60	PAHZZ	96906	MS35206-233	.SCREW,MACHINE HEAD .....	2
61	PAHZZ	04713	MDA806	-RECTIFIER,SEMICONDU .....	1
62	PACZZ	96906	MS35649-282	.NUT,PLAIN,HEXAGON .....	20
63	PACZZ	96906	MS35338-42	.WASHER,LOCK.....	20
64	PACZZ	97536	MS27183-41	.WASHER,FLAT.....	20
65	XDCZZ	97536	9000S6505-73214-9	.BOARD TERMINAL TYPE.....	10
66	XDCZZ	97536	9000S6504F74285-71	.STRIP TERMINAL MARKING .....	1
67	XDCZZ	97536	9000S6504F74285-72	.STRIP TERMINAL MARKING .....	1
68	XDCZZ	97536	9000S6504F74285-73	.STRIP TERMINAL MARKING .....	1
69	XDCZZ	97536	9000S6504F74285-128	.STRIP TERMINAL MARKING .....	1
70	XDCZZ	97536	9000S6504F74285-129	.STRIP TERMINAL MARKING .....	1
71	PACZZ	96906	MS35649-262	.NUT,PLAIN,HEXAGON .....	5
72	PACZZ	96906	MS35338-41	.WASHER,LOCK.....	5
73	PACZZ	96906	MS35206-225	.SCREW,MACHINE HEAD .....	5

SECTION II		TM55-1905-220-34P			
(1)	(2)	(3)	(4)	(5)	(6)
ITEM	SMR		PART		
NO	CODE	CAGEC	NUMBER	DESCRIPTION AND USABLE ON CODES(UOC)	QTY
74	XDCZZ	78553	C3046A-7A	.CLAMP CABLE .....	6
75	XDCZZ	97536	9000S6504F74285-80	.CLAMP CABLE .....	4
76	PACZZ	96906	MS35649-282	.NUT,PLAIN,HEXAGON .....	6
77	PACZZ	96906	MS35338-42	.WASHER,LOCK.....	6
78	XDCZZ	96906	MS24693S50	. SCREW,MACHINE HEAD.....	6
79	XDCZZ	78553	C3046A-10A	.CLAMP CABLE .....	2
80	XDCZZ	97536	9000S6504F74285-83	.WIRE TYPE C-20 19 STRAND.....	15
81	XDHZZ	98410	AL-83-05	.TERMINAL WIRE TYPE WT-L83 .....	210
82	XDCZZ	00779	3411	.TERMINAL WIRE .....	27
83	PACZZ	96906	MS35649-282	.NUT,PLAIN, HEXAGON.....	15
84	PACZZ	96906	MS35206-243	.SCREW,MACHINE HEAD.....	15
85	XDCZZ	97536	9000S6504F74285-32	.DOOR TWO LINE UNIT .....	2
86	XDCZZ	97536	9000S6504F74285-31	.DOOR ALARM PANEL.....	1
87	XDCZZ	97536	9000S6504F74285-24	.HINGE SHORT ALARM PANEL DOOR.....	2
88	XDCZZ	97536	9000S6504F74285-23	.HINGE LONG ALARM PANEL DOOR.....	1
89	XDCZZ	97536	9000S6504F74285-7	.CASE ASSEMBLY 20 LINE.....	1

END OF FIGURE

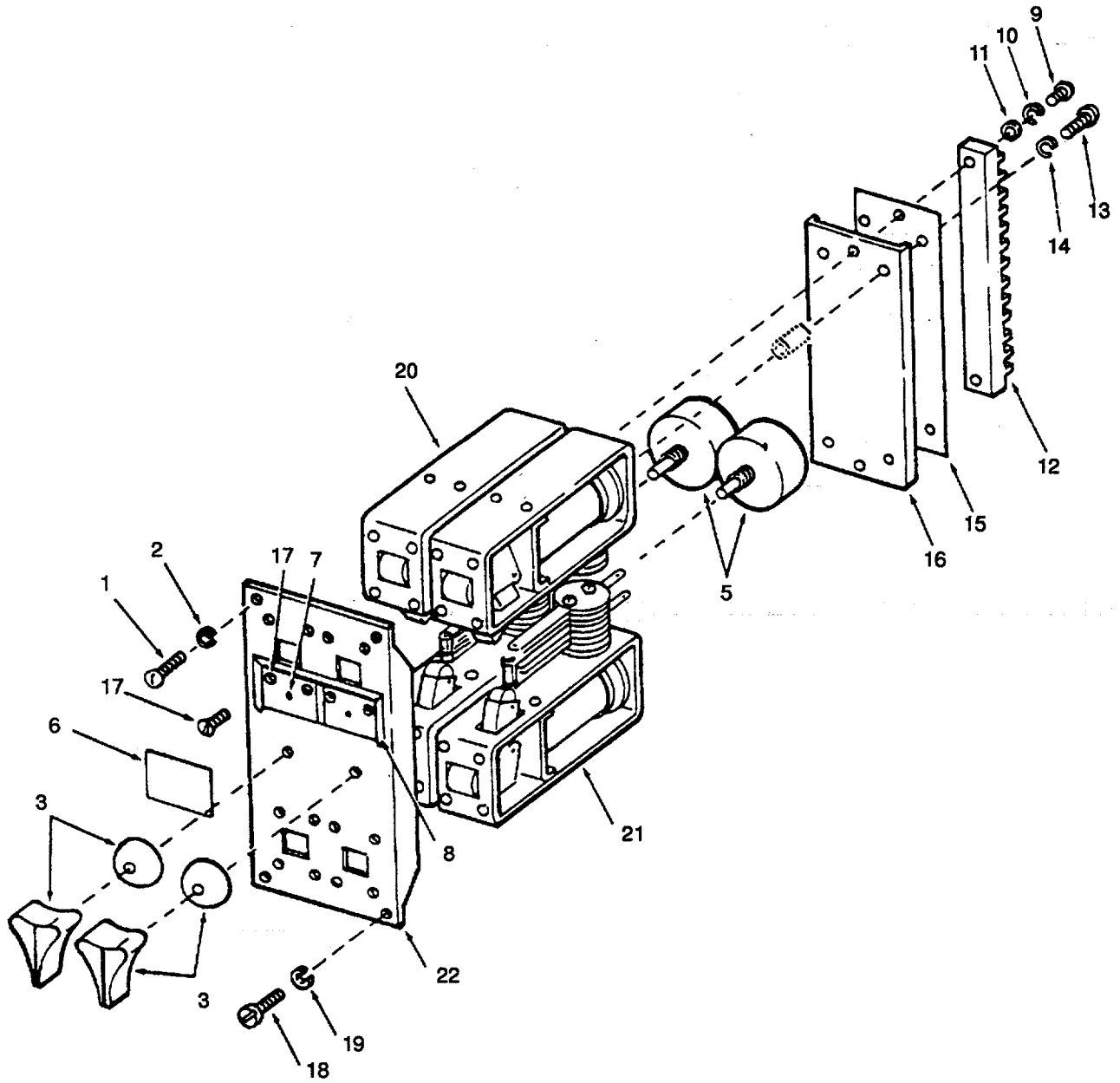
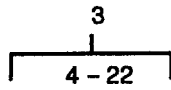

Figure 429. 2 - Line Alarm panel

## SECTION II

TM55-1905-220-34P

(1) ITEM NO	(2) SMR CODE	(3) CAGEC	(4) PART NUMBER	(5) DESCRIPTION AND USABLE ON CODES(UOC)	(6) QTY
GROUP 15 INTERIOR COMMUNICATIONS					
FIG. 429 2-LINE ALARM PANEL					
1	PACZZ	96906	MS35206-242	..SCREW,MACHINE HEAD.....	24
2	PACZZ	96906	MS35338-42	..WASHER,LOCK.....	24
3	XDCZZ	97536	9000S6504F74080	..PANEL ASSEMBLY ALARM TWO LINE .....	6
4	XDCZZ	21604	SS70-2BLK	..KNOB.....	2
5	PACZZ	71590	PA600-365	..SWITCH,ROTARY POSITION 4 DECK .....	2
				(WITH ONE SHORTING CONTACT) .....	
6	XDCZZ	97536	9000S6504F74080-4	..CARD DESIGNATION .....	2
7	XDCZZ	19104	5070	..EYELET BRASS.....	2
8	XDCZZ	97536	9000S6504F74080-2	..HOLDER CARD ALARM UNIT .....	1
9	XDCZZ	97536	9000S6504F74080-22	..SCREW MACHINE ROUND.....	2
10	PACZZ	96906	MS35338-41	..WASHER,LOCK.....	2
11	XDCZZ	97536	9000S6504F74080-21	..WASHER FLAT BRASS 7/16 OD X 3/16.....	2
				ID X 0.045 THK	
12	XDCZZ	80064	S6505-73214-9	..BLOCK TERMINAL 10 POSITION.....	1
13	XDCZZ	97536	9000S6504F74080-20	..SCREW MACHINE ROUND.....	4
14	PACZZ	96906	MS35338-41	..WASHER,LOCK.....	4
15	XDCZZ	97536	9000S6504F74080-8	..PLATE TERMINAL BLOCK .....	1
16	XDCZZ	97536	9000S6504F74080-9	..STRIP MARKING TERMINAL BLOCK.....	1
17	PACZZ	96906	MS24693-24B	..SCREW,MACHINE HEAD.....	4
18	PACZZ	96906	MS35206-227	..SCREW,MACHINE HEAD.....	12
19	PACZZ	96906	MS35338-41	..WASHER,LOCK.....	12
20	XDHZZ	97536	9000S6504F74080-6	..RELAY ASSEMBLY SUPERVISORY .....	2
21	XDHZZ	97536	9000S6504F74080-7	..RELAY ASSEMBLY ALARM.....	2
22	XDCZZ	97536	9000S6504F74080-1	..PLATE FRONT ALARM UNIT .....	6

END OF FIGURE

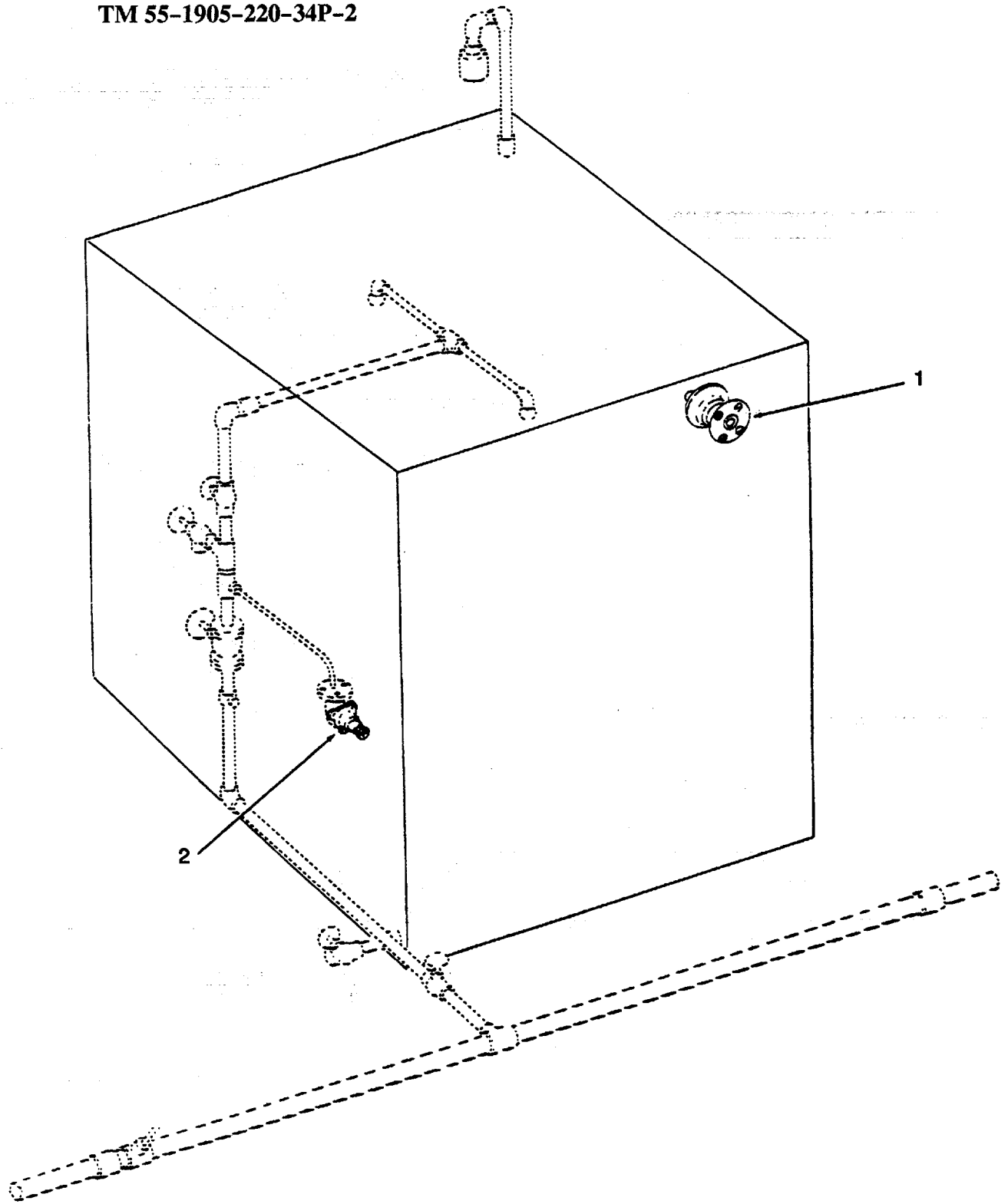

Figure 430. Thermostat Switch and Magazine Alarm.

SECTION II

TM55-1905-220-34P

(1) ITEM NO	(2) SMR CODE	(3) CAGEC	(4) PART NUMBER	(5) DESCRIPTION AND USABLE ON CODES(UOC)	(6) QTY
GROUP 15 INTERIOR COMMUNICATIONS					
FIG. 430 THERMOSTAT SWITCH AND MAGAZINE ALARM					
1	PAHZZ	81349	IC/J-105	SWITCH, THERMOSTATIC SYMBOL 2805. TYPE IC/J105 .....	1 1
2	PAHZZ	80064	9000S6504-74081	WATER SWITCH MAGAZINE SPRINKLING . ALARM TYPE IC/W .....	1

END OF FIGURE

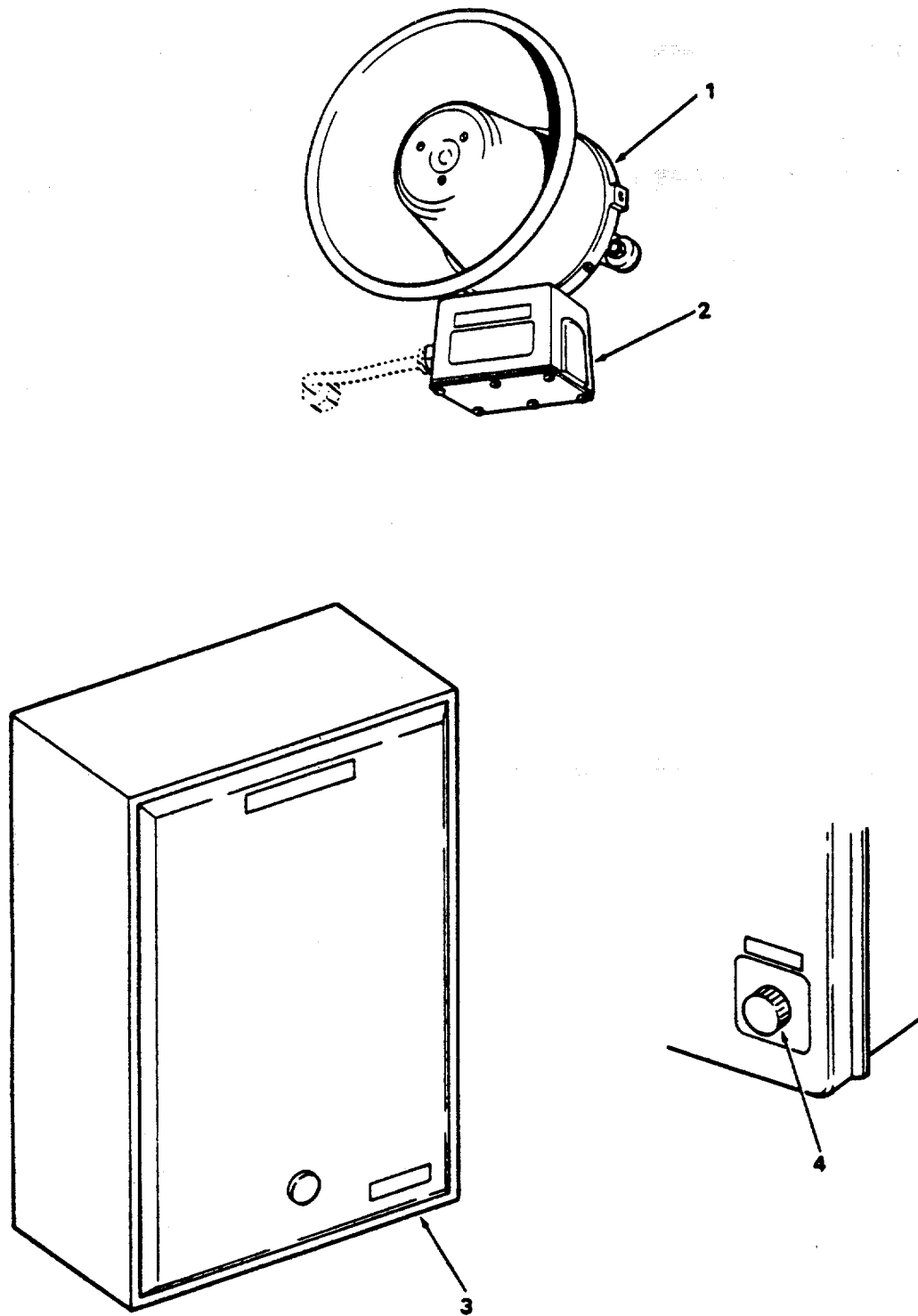

Figure 431. Amplifier / Loudspeaker (Sheet 1 of 3).



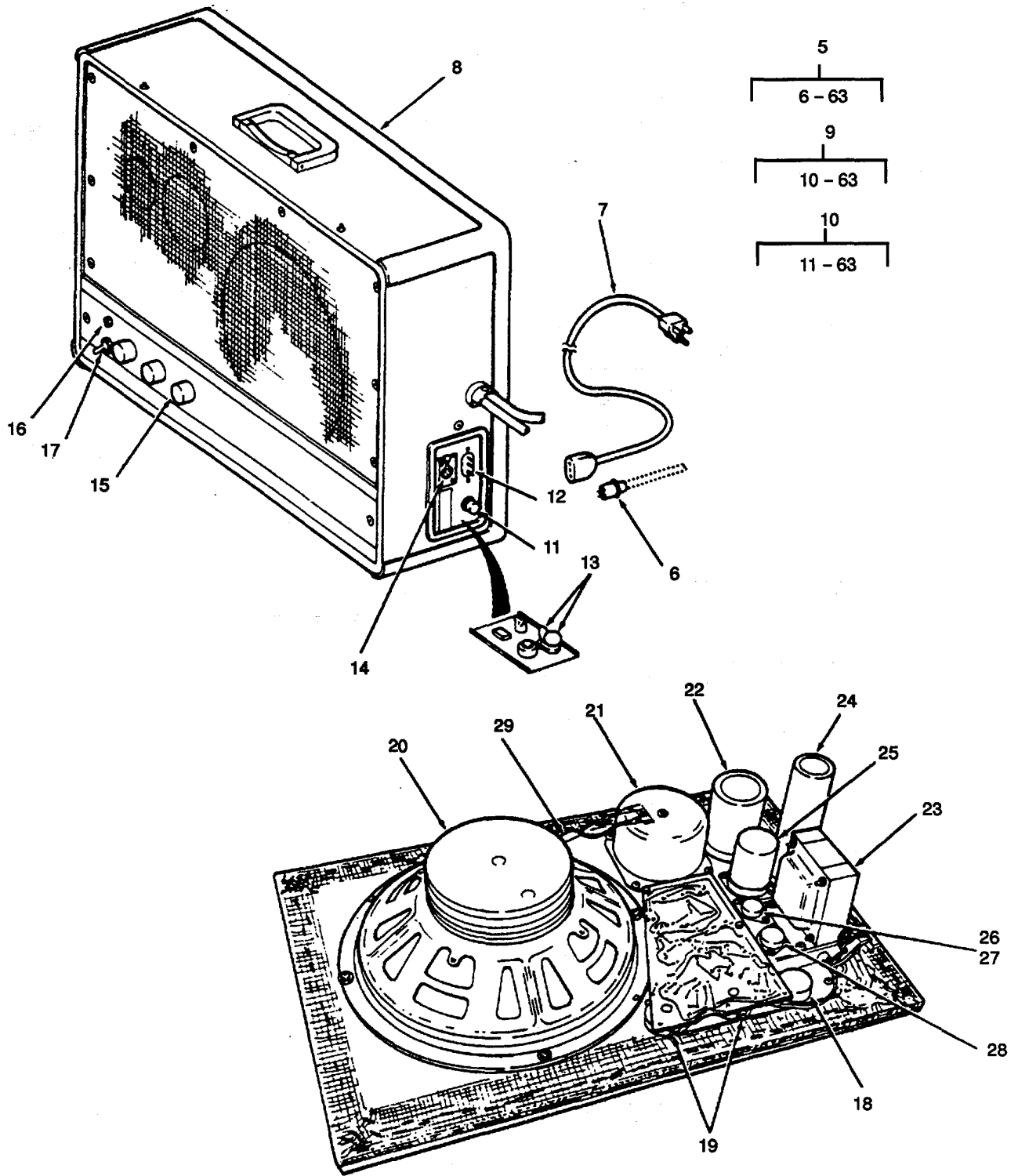

Figure 431. Amplifier / Loudspeaker (Sheet 2 of 3).

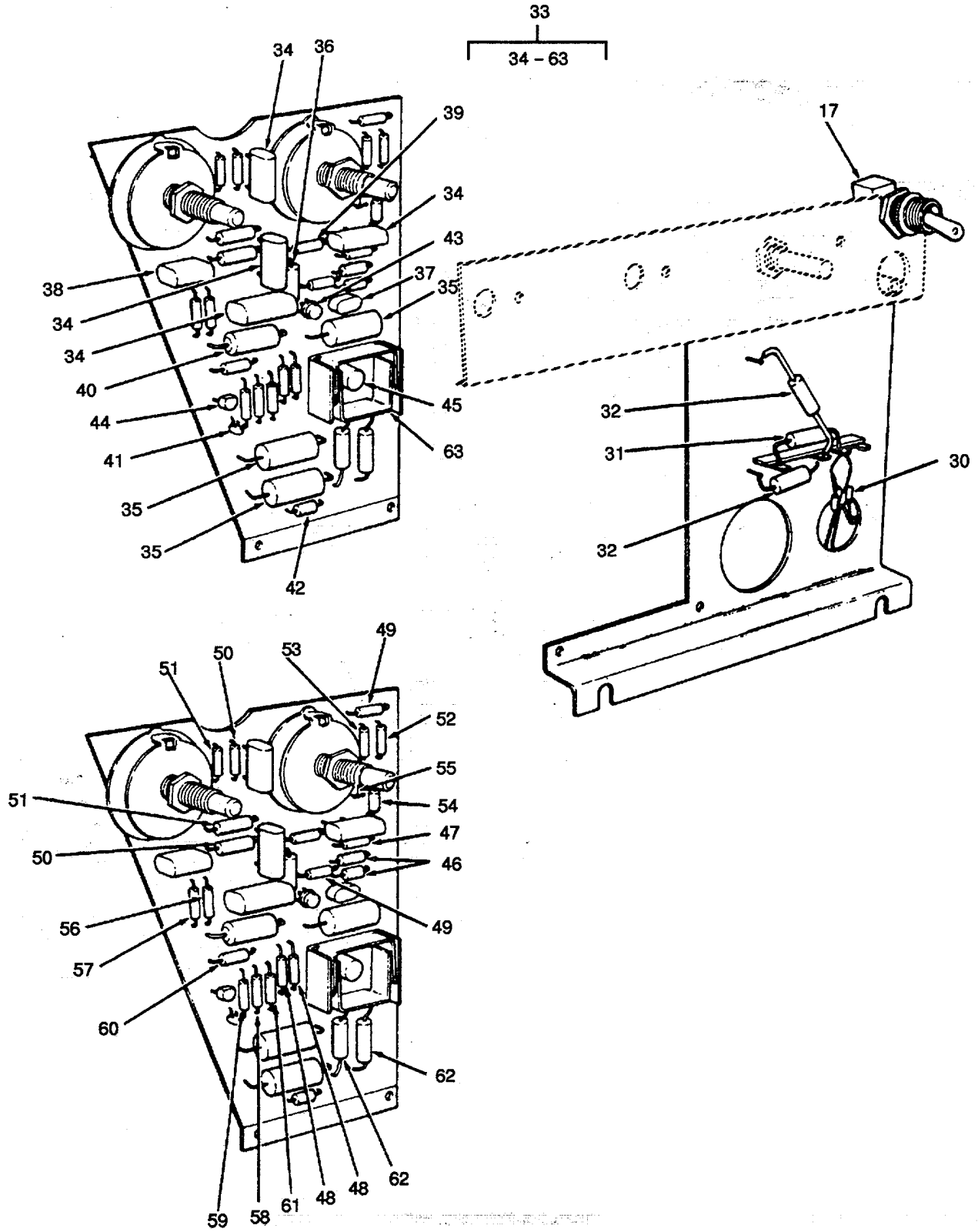

Figure 431. Amplifier / Loudspeaker (Sheet 3 of 3).

## SECTION II TM55-1905-220-34P

(1) ITEM NO	(2) SMR CODE	(3) CAGEC	(4) PART NUMBER	(5) DESCRIPTION AND USABLE ON CODES(UOC) GROUP 15 INTERIOR COMMUNICATIONS FIG. 431 AMPLIFIER/LOUDSPEAKER	(6) QTY
1	XDCZZ	83815	40-1236	HORN POWER 5INCH ALL-WEATHER.....	1
2	PACZZ	72149	180102	TRANSFORMER, POWER MATCHING 600 OHM PRIMARY TO 8 OHM SECONDARY, 2 WATT, 250 TO 5000 #Z.....	3
3	XDCHH	83815	40-221	SPEAKER WALL B RACKET WITH VOLUME CONTROL	2
4	XDCZZ	83815	40-980	CONTROL L-PAD 8 OHM.....	1
5	XDHZZ	92739	4010070-02	AMPLIFIER/LOUDSPEAKER ASSY MODEL. AA-620	1
6	XDHZZ	92739	145-009	.CONNECTOR AUDIO 3 PIN MALE .....	1
7	XDCZZ	92739	084-027	.CORD SET POWER 8 FOOT .....	1
8	XDHZZ	92739	4150181-02	.ENCLOSURE LOUDSPEAKER.....	1
9	XDHZZ	92739	4020190-02	.BAFFLE ASSEMBLY AMPLIFIER/ LOUDSPEAKER.....	1
10	XDCHH	92739	4020189-04	..AMPLIFIER ASSEMBLY .....	1
11	XDCZZ	92739	070-004	...FUSE SLO-BLO.....	1
12	XDHZZ	92739	147-396	...CONNECTOR POWER 3 .....	1
13	XDHZZ	92739	030-465	...CAPACITOR, FIXED DISC O.005UF .....	2
14	XDHZZ	92739	146-998	20 PLUS 80 PCT 1400 VDCW .....	1
15	XDHZZ	92739	6000005-20	...CONNECTOR INPUT AUDIO 3 SOCKET.. FEMALE XL TYPE .....	1
16	PACZZ	92739	4610081-01	...KNOB POINTER .....	3
17	XDCZZ	92739	120-655 REF S3	...LAMP, INCANDESCENT .....	1
18	XDHZZ	92739	058-181	...SWITCH POWER SPST BAT LEVER .....	1
19	XDHZZ	92739	4620069-01	...RESISTOR VARIABLE CARBON 100000. OHMS PORM 10 PCT 2 WATT .....	1
20	XDHZZ	92739	4680039-01	...SWITCH ROTARY SINGLE POLE 5..... THROW .....	2
21	XDHZZ	92739	4680040-01	...LOUDSPEAKER (WOOFER).....	1
22	XDHZZ	92739	4170197-20	...LOUDSPEAKER (TWEETER).....	1
23	XDHZZ	92739	4580052-01	...DUCT TUNED BAFFLE .....	1
24	XDHZZ	92739	4550147-03	...TRANSFORMER POWER.....	1
25	XDHZZ	92739	4550147-04	...CAPACITOR ELECTROLYTIC 2000 UF.... 80VDCW .....	1
26	XDHZZ	92739	014-630	...CAPACITOR ELECTROLYTIC 1500 UF.... 40VDCW .....	1
27	XDHZZ	92739	014-703	...TRANSISTOR NPN POWER.....	1
28	XDHZZ	92739	014-604	...PAD TRANSISTOR (FOR .....	1
29	XDHZZ	92739	031-866	...TRANSISTOR GERMANIUM PNP TI3031 . ...CAPACITOR ELECTROLYTIC 5 UF .....	1
30	XDHZZ	92739	013-678	20 PCT 25VDCW.....	1
31	XDHZZ	81350	RC32GF101K	...SEMICONDUCTOR RECTIFIER LARGE ... SIGNAL.....	4
32	XDHZZ	92739	047-364	...RESISTOR FIXED COMPOSITION 100 .... OHMS PORM 5 PERCENT 1 WATT.....	1
33	XDHZZ	92739	4050424-01	...RESISTOR WIREWOUND 0.470HM PORM 5 PCT 2W .....	2
				...BOARD ASSEMBLY PRINTED CIRCUIT...	1

## SECTION II

TM55-1905-220-34P

(1) ITEM	(2) SMR CODE	(3) CAGEC	(4) PART NUMBER	(5) DESCRIPTION AND USABLE ON CODES(UOC)	(6) QTY
34	XDHZZ	92739	055-154	...CAPACITOR MYLARO .22 UF PORM 10PCT 50 VDCW.....	4
35	XDHZZ	92739	031-187	...CAPACITOR, FIXED ELECTROLYTIC 50 UF -10 PLUS 75 PCT 50 VDCW.....	3
36	XDHZZ	92739	031-646	...CAPACITOR ELECTROLYTIC 2 UF 10 PLUS 75 PCT 25 VDCW.....	1
37	XDHZZ	92739	034-931	...CAPACITOR MICA 560 UUF PORM 5 PCT 300VDCW.....	1
38	XDHZZ	92739	0155-103	...CAPACITOR MYLAR 0 .0068UF PORM 5 PCT 100VDC.....	1
39	XDHZZ	92739	055-268	... CAPACITOR MYLAR 0 .022 UF PORN 10PCT 50 VDW.....	1
40	XDHZZ	92739	031-250	...CAPACITOR ELECTROLYTIC 15 UF -10 PLUS 75 PCT 50 VDCW.....	1
41	XDHZZ	92739	037-495	...CAPACITOR TANTALUM 0.68 UF PORM 5 PCT 25 VDC.....	1
42	XDHZZ	92739	013-678	...SEMICONDUCTOR.....	1
43	XDHZZ	92739	014-698	...TRANSISTOR NPN TYPE LOW NOISE LOW LEVEL.....	1
44	XDHZZ	92739	014-652	...TRANSISTOR PNP TYPE.....	1
45	XDHZZ	92739	014-742	...TRANSISTOR SILICON NPN TYPE 40409.....	1
46	XDHZZ	81350	RC20GF225K	...RESISTOR FIXED COMPOSITION 2.2 MEGOHMS PORM 10 PCT 1/2 WATT.....	1
47	XDHZZ	81350	RC20GF224K	...RESISTOR FIXED COMPOSITION 220 KOHMS PORM 10 PERCENT 1/2 WATT.....	1
48	XDHZZ	81350	RC20GF473K	...RESISTOR FIXED COMPOSITION .47 KOHMS PORM 10 PERCENT 1/2 WATT.....	3
49	XDHZZ	81350	RC20GF472J	...RESISTOR FIXED COMPOSITION 4.7 KOHMS PORM 5 PERCENT 1/2 WATT.....	2
50	XDHZZ	81350	RC20GF752J	...RESISTOR FIXED COMPOSITION 7.5 KOHMS PORM 5 PERCENT 1/2 WATT.....	1
51	XDHZZ	81350	RC20GF393K	...RESISTOR FIXED COMPOSITION 39 KOHMS PORM 5 PERCENT 1/2 WATT.....	2
52	XDHZZ	81350	RC20GF242J	...RESISTOR FIXED COMPOSITION 2.4 KOHMS PORM 5 PERCENT 1/2 WATT.....	1
53	XDHZZ	81350	RC20GF622J	...RESISTOR FIXED COMPOSITION 6.2 KOHMS PORM 5 PERCENT 1/2 WATT.....	1
54	XDHZZ	81350	RC20GF223J	...RESISTOR FIXED COMPOSITION 22 KOHMS PORM 5 PERCENT 1/2 WATT.....	1
55	XDHZZ	81350	RC20GF683J	...RESISTOR FIXED COMPOSITION 68 KOHMS PORM 5 PERCENT 1/2 WATT.....	1
56	XDHZZ	81350	RC20GF273K	...RESISTOR FIXED COMPOSITION 27 KOHMS PORM 10 PERCENT 1/2 WATT.....	1
57	XDHZZ	81350	RC20GF104K	...RESISTOR FIXED COMPOSITION 100 KOHMS PORM 10 PERCENT 1/2 WATT.....	1
58	XDHZZ	81350	RC20GF222K	...RESISTOR FIXED COMPOSITION 2.2 KOHMS PORM 10 PERCENT 1/2 WATT.....	1
59	XDHZZ	92739	041-060	...RESISTOR FIXED COMPOSITION 10 KOHMS.....	1
60	XDHZZ	81350	RC20GF152K	...RESISTOR FIXED COMPOSITION 1.5 KOHMS PORM 10 PERCENT 1/2 WATT.....	1

## SECTION II

TM55-1905-220-34P

(1) ITEM NO	(2) SMR CODE	(3) CAGEC	(4) PART NUMBER	(5) DESCRIPTION AND USABLE ON CODES(UOC)	(6) QTY
61	XDHZZ	81350	RC20GF101K	...RESISTOR FIXED COMPOSITION 100 .... OHMS PORM 10 PERCENT 1/2 WATT.....	2
62	XDHZZ	81350	RC42GF271K	...RESISTOR FIXED COMPOSITION 270 .... OHMS 1/2 WATT .....	2
63	XDHZZ	92739	280-130	...PAD TRANSISTOR.....	1

END OF FIGURE

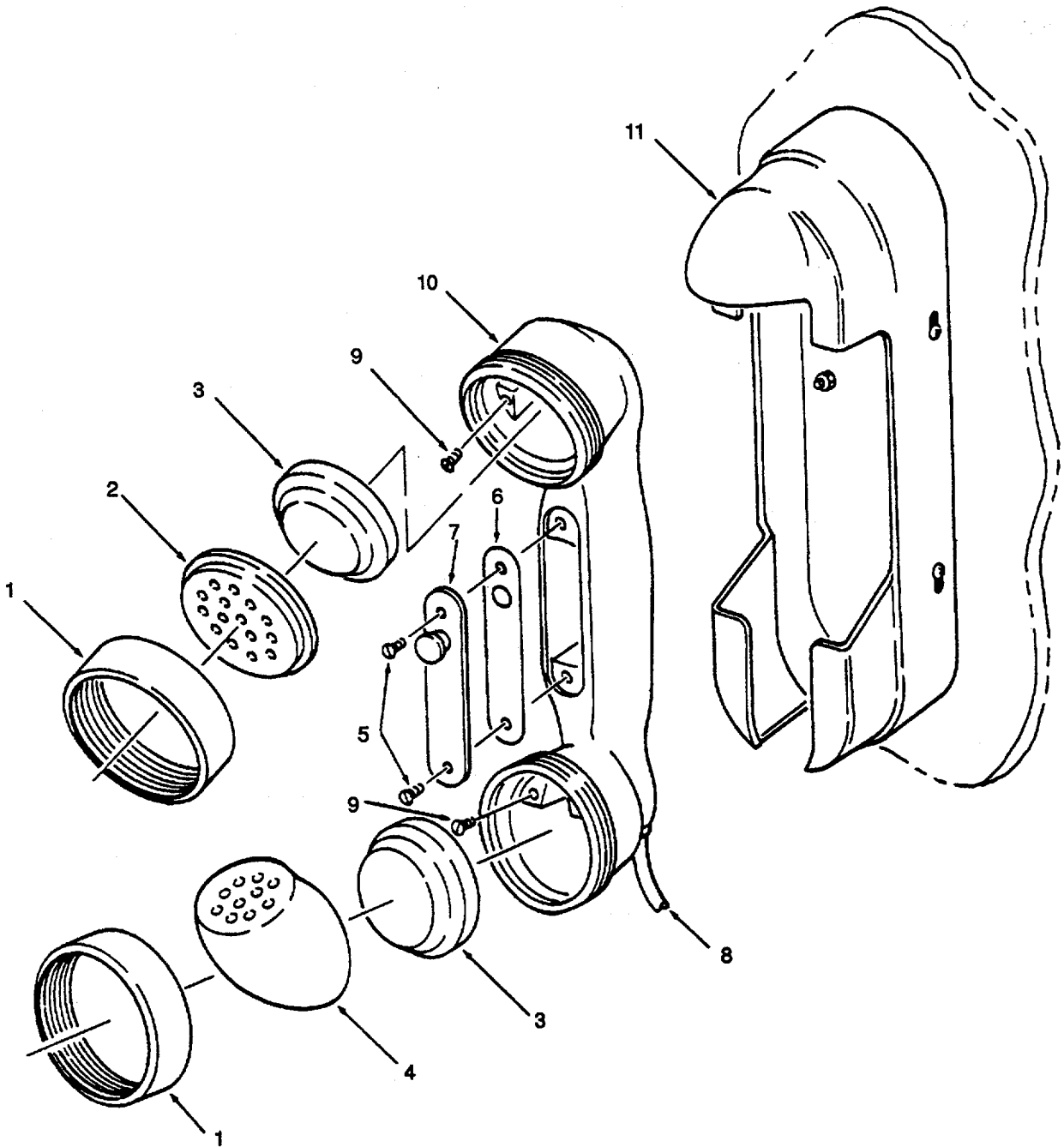

Figure 432. Sound Powered Handset

## SECTION II

TM55-1905-220-34P

(1) ITEM NO	(2) SMR CODE	(3) CAGEC	(4) PART NUMBER	(5) DESCRIPTION AND USABLE ON CODES(UOC)	(6) QTY
-------------------	--------------------	--------------	-----------------------	---	------------

## GROUP 15 INTERIOR COMMUNICATIONS

## FIG. 432 SOUND POWERED HANDSET

	XDCHH	78957	H-2031U	HAND SET SOUND POWERED TELEPHONE	9
1	XDCZZ	78957	701000-244	.RING RETAINING .....	2
2	XDCZZ	78957	701000-237	.EARCAP RECEIVER .....	1
3	XDHZZ	78957	702020-050	.POWERED UNIT ASSEMBLY SOUND .....	2
4	XDCZZ	78957	701000-221	.MOUTHPIECE HANDSET .....	1
5	XDCZZ	78957	701002-528	.SCREW HANDSET SWITCH .....	2
6	XDCZZ	78957	701000-248	GASKET .....	1
7	PACZZ	78957	702002-878	.SWITCH, PUSH .....	1
8	XDCZZ	78957	702005-730	.CABLE ASSEMBLY HANDSET .....	1
9	XDCZZ	78957	701000-053	.SCREW BINDING HEAD SEMS 5-40 X ¼...	6
10	XDCZZ	78957	701005-601	.HANDLE TELEPHONE.....	1
11	XDCZZ	73274	Z-33B	HOLDER SOUND POWERED TELEPHONE HANDSET .....	8

END OF FIGURE

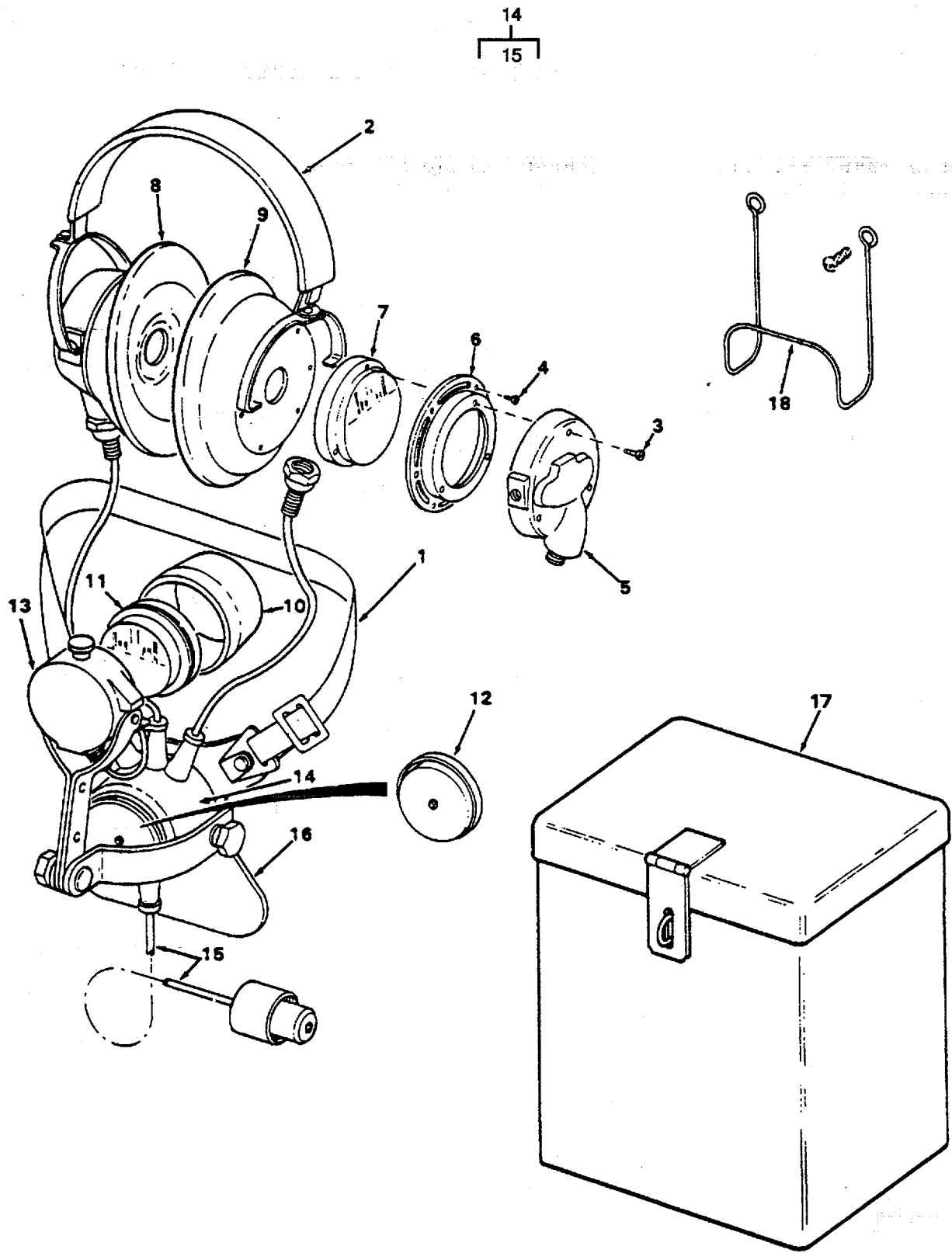

Figure 433. Chest Headset, Hook and Locker.



## SECTION II

TM55-1905-220-34P

(1) ITEM NO	(2) SMR CODE	(3) CAGEC	(4) PART NUMBER	(5) DESCRIPTION AND USABLE ON CODES(UOC)	(6) QTY
-------------------	--------------------	--------------	-----------------------	---	------------

## GROUP 15 INTERIOR COMMUNICATIONS

## FIG. 433 CHEST HEADSET, HOOK AND LOCKER

	PACZZ	81349	H-200/U	HEADSET-CHEST SET, E.....	1
1	XDCZZ	78957	701014-247	.BELT ASSEMBLY.....	1
2	XDCZZ	78957	701005-379	.HEADBAND ASSEMBLY.....	1
3	XDCZZ	78957	701008-042	.SCREW MACHINE BINDING HD 4-40 X 5/. 8.....	6
4	XDCZZ	78957	701002-615	.SCREW, TAPPING, THREA.....	12
5	XDCZZ	78957	702012-819	.HOUSING ASSEMBLY RECEIVER.....	2
6	XDCZZ	78957	701005-863	.RING MOUNTING.....	2
7	PACZZ	14100	702003-277	.EARPHONE ELEMENT.....	2
8	XDCZZ	78957	NPN	.CUSHION ASSEMBLY EAR LH.....	1
9	XDCZZ	78957	NPN	.CUSHION ASSEMBLY EAR RH.....	1
10	XDCZZ	78957	701005-538	.MOUTHPIECE TRANSMITTER RUBBER....	1
11	PACZZ	14100	702003-278	.MICROPHONE ELEMENT.....	1
12	XDCZZ	78957	701005-017	.BACKPLATE ASSEMBLY.....	1
13	XDCZZ	78957	702003-426	.HOUSING ASSEMBLY TRANSMITTER.....	1
14	XDCZZ	78957	701016-845	.BOX ASSEMBLY JUNCTION.....	1
15	PACZZ	78957	702014-890	..CABLE ASSEMBLY, SPEC ASSEMBLY 20 FEET LONG.....	1
16	XDCZZ	78957	701014-799	.CHESTPLATE ASSEMBLY.....	1
17	XDCZZ	80064	401-4661579-11	LOCKER SOUND POWERED TELEPHONE HEADSET.....	8
18	XDCZZ	80064	401-4661579-12	HOOK HEADSET TYPE H.....	1

END OF FIGURE

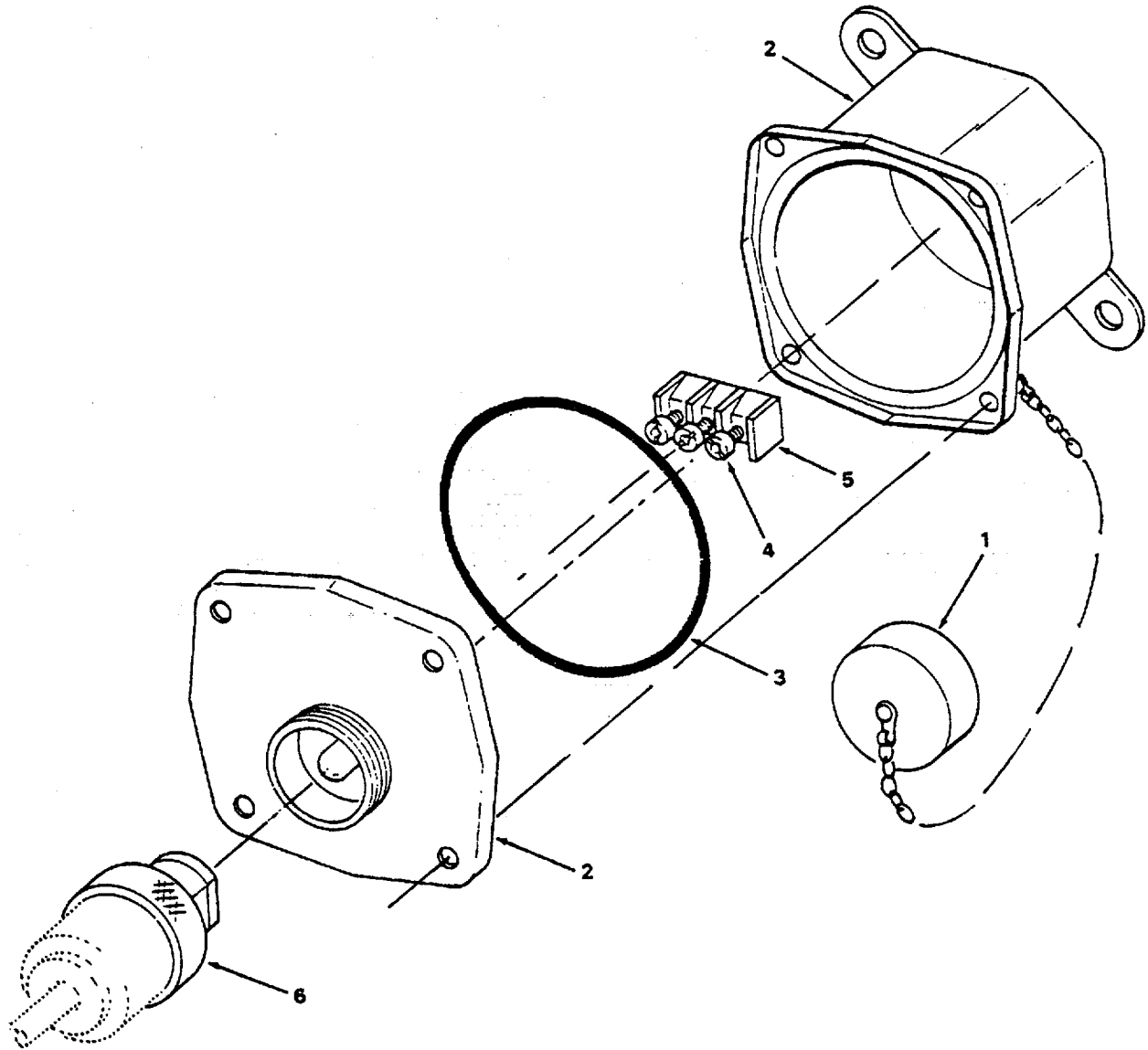

**Figure 434. Jackbox and Plug.**

## SECTION II

TM55-1905-220-34P

(1) ITEM NO	(2) SMR CODE	(3) CAGEC	(4) PART NUMBER	(5) DESCRIPTION AND USABLE ON CODES(UOC)	(6) QTY
-------------------	--------------------	--------------	-----------------------	---	------------

## GROUP 15 INTERIOR COMMUNICATIONS

## FIG. 434 JACKBOX AND PLUG

	XDCZZ	73274	G-15-A	JACKBOX SOUND POWERED TELEPHONE	13
1	XDCZZ	73274	UA 1584	.CAP AND CHAIN ASSEMBLY .....	1
2	XDCZZ	73274	UA 1210	.COVER JACKBOX.....	1
3	XDCZZ	73274	1407-42-8	.PACKING PREFORMED .....	1
4	XDCZZ	73274	2396	.NUT.....	2
5	XDCZZ	73274	6-2939-2	.BLOCK TERMINAL .....	1
6	XDCZZ	73274	A529	PLUG JACKBOX.....	13

END OF FIGURE

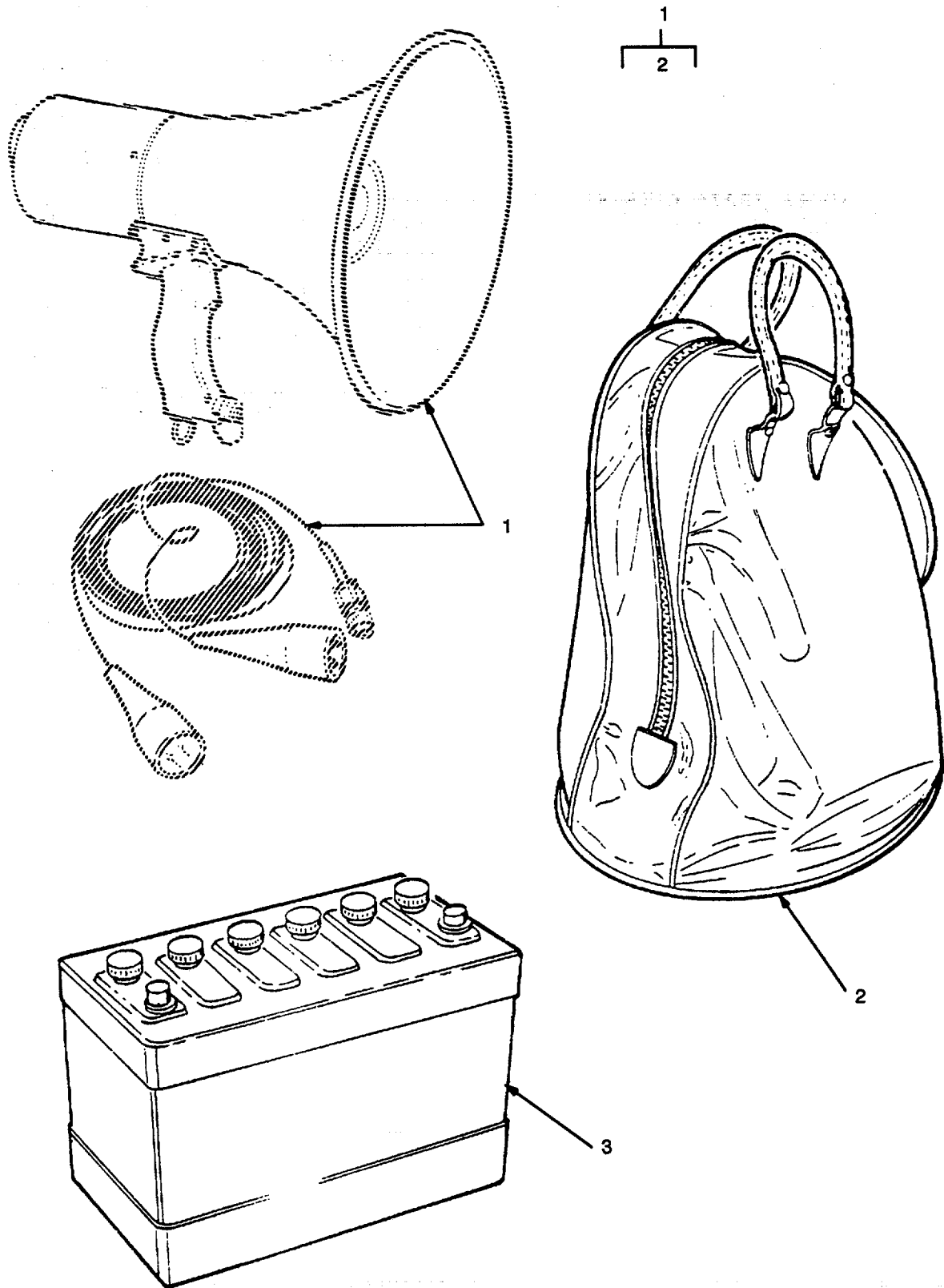

Figure 435. Public Address with Battery.

## SECTION II

TM55-1905-220-34P

(1) ITEM NO	(2) SMR CODE	(3) CAGEC	(4) PART NUMBER	(5) DESCRIPTION AND USABLE ON CODES(UOC)	(6) QTY
-------------------	--------------------	--------------	-----------------------	---	------------

## GROUP 15 INTERIOR COMMUNICATONS

FIG. 435 PUBLIC ADDRESS WITH  
BATTERY

1	PACHH	81349	MILL22250	LOUDSPEAKER-MICROPH WHEN ..... UNECONOMICAL TO REPAIR REQUISITION NSN 5830 O0 688 6630, P/N AN/PIQ-5..... (91505).....	1
2	XDCZZ	88829	H-5368	.CASE ASSEMBLY CARRYING.....	1
3	PACZA	96906	MS35000-1	BATTERY, STORAGE LEAD ACID ..... WATERPROOF TYPE BB-249/U (2HN) .....	1

END OF FIGURE

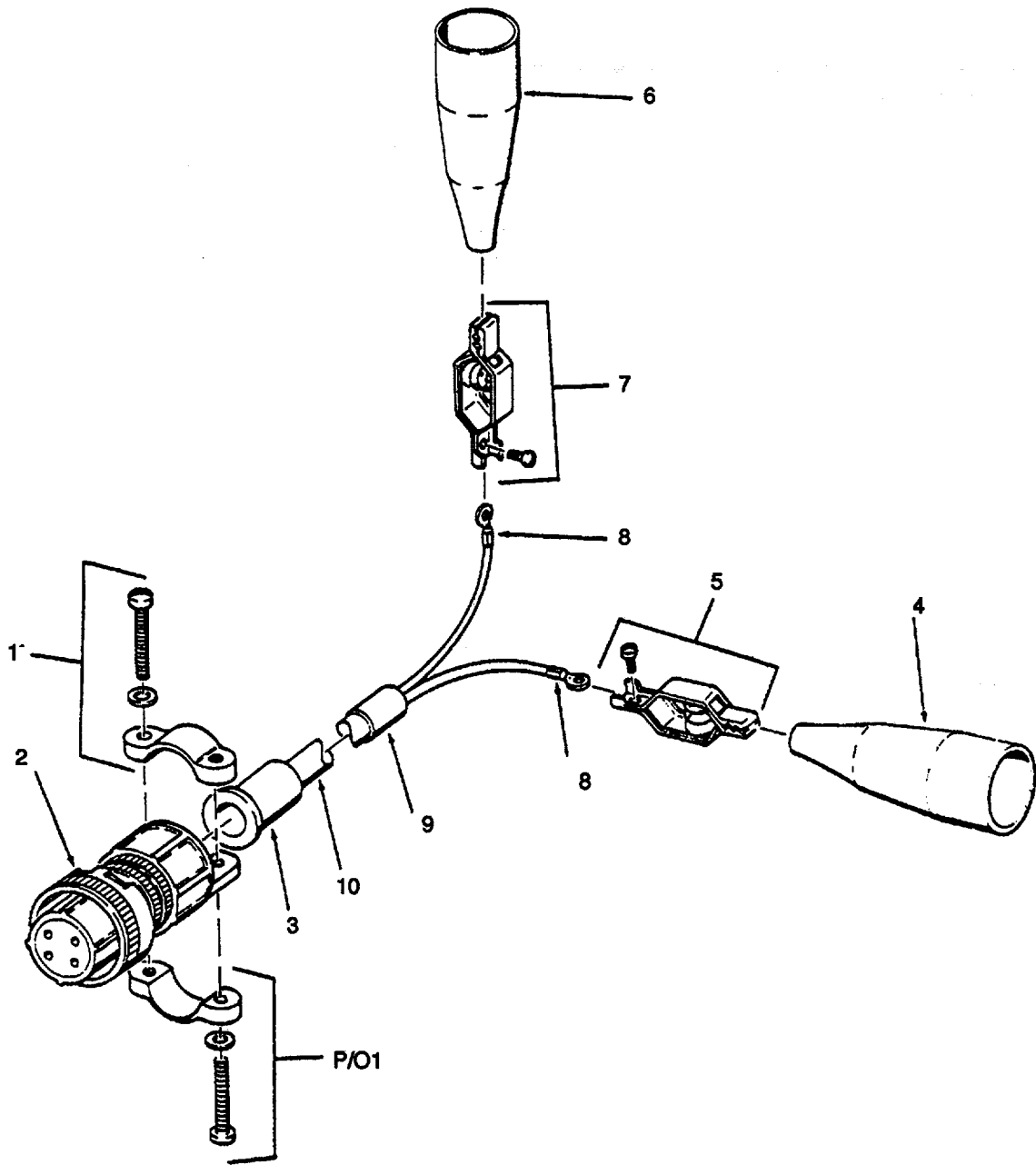

Figure 436. External Battery Cable Assembly.

## SECTION II

TM55-1905-220-34P

(1) ITEM NO	(2) SMR CODE	(3) CAGEC	(4) PART NUMBER	(5) DESCRIPTION AND USABLE ON CODES(UOC)	(6) QTY
-------------------	--------------------	--------------	-----------------------	---	------------

## GROUP 15 INTERIOR COMMUNICATIONS

FIG. 436 EXTERNAL BATTERY CABLE  
ASSEMBLY

	XDCZZ	88829	C-5359	.CABLE ASSEMBLY EXTERNAL BATTERY	1
1	XDCZZ	88044	AN/3057-4	..CLAMP CABLE .....	1
2	PACZA	96906	MS3456W10SL-4S	..CONNECTOR, PLUG, ELEC RECEPTACLE ELECTRICAL .....	1
3	XDCZZ	88044	AN/3420-4	..BUSHING CABLE .....	1
4	XDCZZ	76545	26	..INSULATOR BATTERY CLIP (BLACK) .....	1
5	XDCZZ	76545	24A(-)	..CLIP ZINC PLATED STEEL.....	1
6	XDCZZ	76545	26	..INSULATOR BATTERY CLIP (RED).....	1
7	XDCZZ	76545	24A(+)	..CLIP ZINC PLATED STEEL.....	1
8	XDCZZ	78189	2108-8	..LUG TERMINAL.....	2
9	XDCZZ	88829	#6 BLK PLSTC SLE EVING 3/4 LG	..SLEEVING BLACK PLASTIC NO 6 3/4 .....	1
10	XDCZZ	23499	B/U TW2	..CABLE 2 CONDUCTOR 16AWG 15 FT LG	1

END OF FIGURE

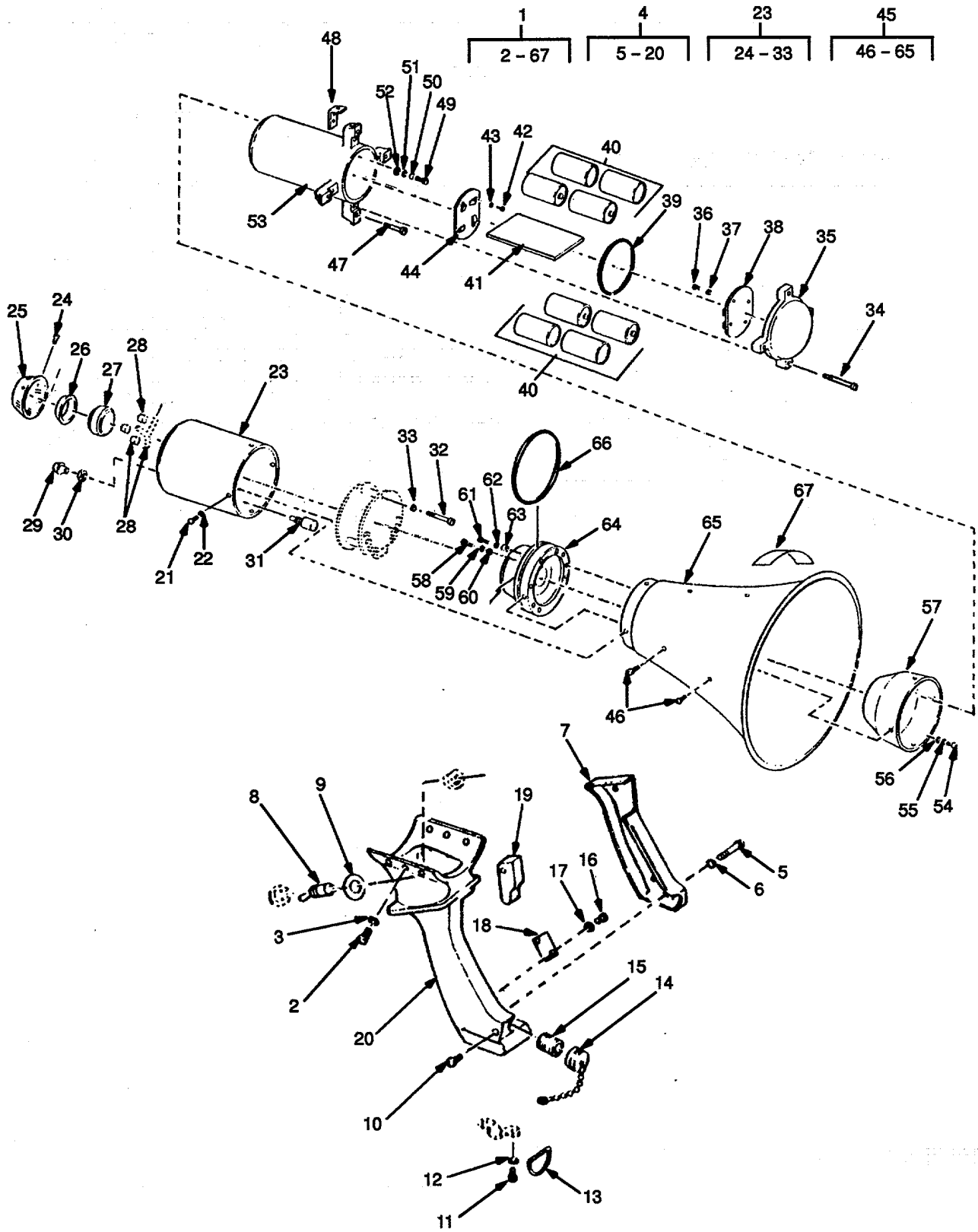

Figure 437. Loudhailer Assembly.



## SECTION II

TM55-1905-220-34P

(1) ITEM NO	(2) SMR CODE	(3) CAGEC	(4) PART NUMBER	(5) DESCRIPTION AND USABLE ON CODES(UOC)	(6) QTY
GROUP 15 INTERIOR COMMUNICATIONS					
FIG. 437 LOUDHAILER ASSEMBLY					
1	XDCHH	88829	S-181	..LOUDHAILER ASSEMBLY .....	1
2	PACZZ	96906	MS35275-229	..SCREW, MACHINE FILLISTER HEAD .....	6
3	PACZZ	96906	MS35338-136	..WASHER, LOCK .....	6
4	XDCZZ	88829	D-5351	..HANDLE ASSEMBLY LOUDHAILER.....	1
5	PACZZ	96906	MS51957-31	...SCREW, MACHINE HEAD .....	3
6	PACZZ	96906	MS35338-41	... WASHER, LOCK .....	3
7	XDCZZ	88829	C-4571	...COVER HANDLE 1.....	1
8	PACZZ	91929	6AT1	...SWITCH, TOGGLE TOGGLE .....	1
9	XDCZZ	88829	B-5336	...PLATE SWITCH DESIGNATION .....	1
10	PACZZ	96906	MS51959-26	...SCREW, MACHINE COUNTERSUNK HEAD 1 82 DEG .....	1
11	PACZZ	96906	MS35275-261	...SCREW, MACHINE FILLISTER HEAD .....	2
12	PACZZ	96906	MS35338-138	...WASHER, LOCK .....	2
13	XDCZZ	88829	A-4888	...D-RING .....	1
14	XDCZZ	02660	9760-10	...CAP AND CHAIN .....	1
15	XDCZZ	96906	MS3101A-1OSL-4P	...CONNECTOR RECEPTACLE ELECTRICAL	1
16	PACZZ	96906	MS35275-217	...SCREW, MACHINE FILLISTER HEAD .....	2
17	PACZZ	96906	MS35338-135	... WASHER, LOCK .....	2
18	PACZZ	91929	V3-32	...SWITCH, SENSITIVE .....	1
19	XDCZZ	88829	B-4569	...TRIGGER SWITCH.....	1
20	XDCZZ	88829	D-5318	...HANDLE LOUDHAILER.....	1
21	PACZZ	96906	MS51957-27	..SCREW, MACHINE HEAD .....	3
22	PACZZ	96906	MS35338-136	..WASHER, LOCK .....	3
23	XDHZZ	88829	D-5353	..HOUSING ASSEMBLY.....	1
24	PAHZZ	96906	MS51957-14	...SCREW, MACHINE HEAD.....	3
25	XDHZZ	88829	B-5331	...COVER MICROPHONE .....	1
26	XDHZZ	88829	A-5305	...MOUTHPIECE.....	1
27	XDHZZ	88829	T8	...MICROPHONE ELEMENT .....	1
28	XDHZZ	88829	A-5356	...BUMPER NEOPRENE .....	3
29	XDCZZ	72512	1450 G	...KNOB VOLUME CONTROL .....	1
30	XDHZZ	97539	N-9040-1/8	...SEALNUT.....	1
31	PAHZZ	88829	VR-5	...CONTROL, VOLUME 1K.....	1
32	PAHZZ	96906	MS35265-38	...SCREW, MACHINE FILLISTER HEAD.....	3
33	PAHZZ	96906	MS27183-5	...WASHER, FLAT.....	3
34	XDCZZ	88829	A-5335	..SCREW CAPTIVE 6-32 X 1-3/8..... FILLISTER HD CRES.....	4
35	XDCZZ	88829	C-5347	..COVER ASSEMBLY.....	1
36	PACZZ	96906	MS35214-25	..SCREW, MACHINE HEAD .....	4
37	PACZZ	96906	MS35335-86	..WASHER, LOCK.....	4
38	XDCZZ	88829	C-5345	..COVER CONTACT BOARD .....	1
39	PACZZ	96906	MS28775-237	..PACKING, PREFORMED.....	1
40	PACZZ	83642	BA30	..BATTERY (1) NONRECH 1-1/2 VOLT..... BATTERIES INCL IN BOAT SET EXP ITEMS	8
41	XDCZZ	88829	B-5349	..SEPARATOR BATTERY TYPE FBE .....	1
42	PAHZZ	96906	MS35214-25	..SCREW, MACHINE HEAD.....	4
43	PAHZZ	96906	MS35335-86	..WASHER, LOCK.....	4
44	XDHZZ	88829	C-5346	..BOARD ASSEMBLY LUNG.....	1
45	XDHZZ	88829	H-5354	..HORN ASSEMBLY.....	1

## SECTION II

TM55-1905-220-34P

(1) ITEM NO	(2) SMR CODE	(3) CAGEC	(4) PART NUMBER	(5) DESCRIPTION AND USABLE ON CODES(UOC)	(6) QTY
46	PAHZZ	96906	MS51957-27	...SCREW, MACHINE HEAD .....	5
47	PAHZZ	96906	MS35275-234	...SCREW, MACHINE FILLISTER HEAD .....	4
48	XDHZZ	88829	B-5327	...SUPPORT LUNG .....	4
49	PAHZZ	96906	MS51957-42	...SCREW, MACHINE HEAD .....	4
50	PAHZZ	96906	MS27183-7	...WASHER, FLAT .....	4
51	PAHZZ	96906	MS35338-137	...WASHER, LOCK .....	4
52	XDHZZ	88044	AN6227-1	..PACKING, PREFORMED .....	4
53	XDHZZ	88829	D-5302	...LUNG BATTERY CARTRIDGE .....	1
54	PAHZZ	96906	MS35206-246	...SCREW, MACHINE HEAD .....	4
55	PAHZZ	96906	MS27183-7	...WASHER, FLAT .....	4
56	PAHZZ	96906	MS35335-31	...WASHER, LOCK .....	4
57	XDHZZ	88829	D-5329	... SHELL HORN .....	1
58	PAHZZ	96906	MS35206-229	...SCREW, MACHINE HEAD .....	2
59	PAHZZ	96906	MS35335-30	...WASHER, LOCK .....	2
60	XDHZZ	88829	A-5339	...SPACER DRIVER UNIT .....	2
61	PAHZZ	96906	MS35214-15	...SCREW, MACHINE HEAD .....	4
62	PAHZZ	96906	MS35338-135	...WASHER, LOCK .....	4
63	XDHZZ	88829	A-5338	...SPACER DRIVER UNIT .....	4
64	XDHZZ	88829	DR-14	...DRIVER UNIT DYNAMIC .....	1
65	XDHZZ	88829	D-5328	...HORN LOUDHAILER .....	1
66	PAHZZ	88044	AN6230-18	..PACKING, PREFORMED .....	1
67	XDCZZ	88829	C-5320	..PLATE IDENTIFICATION .....	1

END OF FIGURE

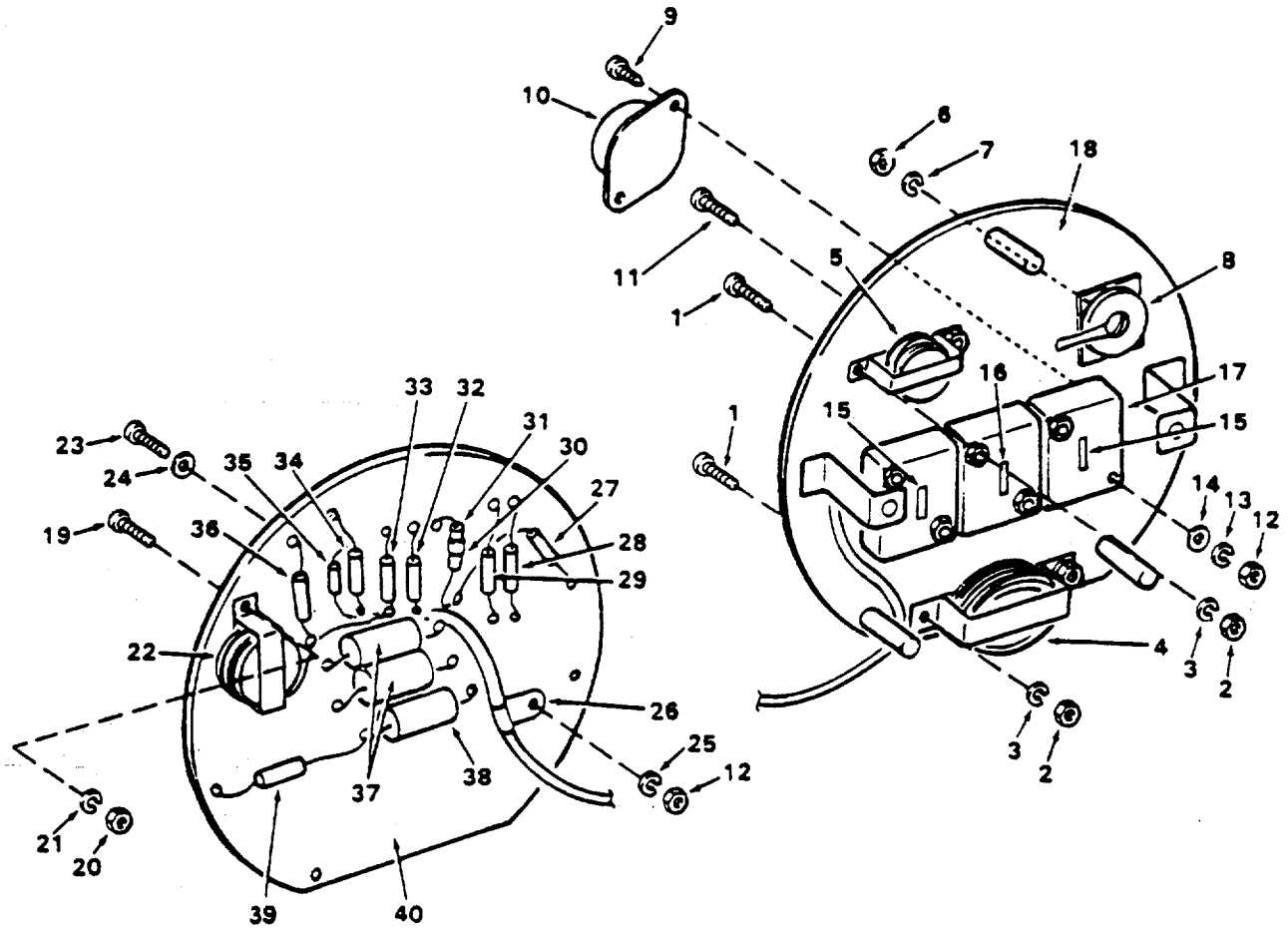

Figure 438. Amplifier Assembly.

## SECTION II

TM55-1905-220-34P

(1) ITEM NO	(2) SMR CODE	(3) CAGEC	(4) PART NUMBER	(5) DESCRIPTION AND USABLE ON CODES(UOC) GROUP 15 INTERIOR COMMUNICATIONS FIG. 438 AMPLIFIER ASSEMBLY	(6) QTY
	XDHZZ	12020	A151	...AMPLIFIER SUBASSY.....	1
1	PAHZZ	96906	MS35206-214	....SCREW, MACHINE HEAD .....	4
2	PAHZZ	96906	MS35649-242	....NUT, PLAIN, HEXAGON.....	10
3	PAHZZ	96906	MS35338-135	....WASHER, LOC.....	4
4	PAHZZ	12020	FL1081	....REACTOR FREQUENCY .....	1
5	XDHZZ	12020	DT1080	....TRANSFORMER, AUDIO F FREQUENCY	1
6	PAHZZ	96906	MS35649-282	....NUT, PLAIN, HEXAGON.....	1
7	PAHZZ	96906	MS35335-31	....WASHER, LOCK .....	1
8	XDCZZ	83186	A-815	....THERMISTOR ASSEMBLY.....	1
9	PAHZZ	96906	MS51862-30	....SCREW, TAPPING .....	6
10	PAHZZ	81349	JAN2N297A	....TRANSISTOR PNP TYPE 2N297A.....	3
11	PAHZZ	96906	MS35265-27	....SCREW, MACHINE FILLISTER HEAD .....	6
12	PAHZZ	96906	MS35649-262	....NUT, PLAIN, HEXAGON.....	6
13	PAHZZ	96906	MS35338-136	....WASHER, LOCK .....	6
14	PAHZZ	96906	MS27183-5	....WASHER, FLAT .....	6
15	PAFZZ	81349	RCR20G222JS	....RESISTOR, FIXED, COMP .....	2
				COMPOSITION 2.2K 1/2 WATT 10 PCT .....	
16	PAHZZ	81349	RCR20G223JS	....RESISTOR, FIXED, COMP.....	1
				COMPOSITION 22K 1/2 WATT 10 PCT .....	
17	PAHZZ	71785	14T24324	....SOCKET PLUG-IN.....	3
18	XDHZZ	88829	D-5343	....CHASSIS ASSEMBLY TRANSISTOR .....	1
19	PAHZZ	96906	MS35206-214	....SCREW, MACHINE HEAD .....	2
20	PAHZZ	96906	MS35649-242	....NUT, PLAIN, HEXAGON.....	2
21	PAHZZ	96906	MS35338-135	....WASHER, LOCK .....	2
22	PAHZZ	88829	IT-1079	....TRANSFORMER, POWER.....	1
23	PAHZZ	96906	MS35206-227	....SCREW, MACHINE HEAD .....	4
24	PAHZZ	96906	MS27183-6	....WASHER, FLAT .....	4
25	PAHZZ	96906	MS35335-30	....WASHER, LOCK .....	4
26	XDHZZ	95987	3/16-4-104	....CLAMP CABLE 3/16ID NYLON .....	2
27	XDHZZ	56289	150D105X002A2	.... CAPACITOR, FIXED, ELE TANTALYTIC	1
				1MFD 20 VDCW 20 PCT .....	
28	PAHZZ	81349	RCR20G471JS	....RESISTOR, FIXED, COMP.....	1
				COMPOSITION 470 OHMS 1/2 WATT 10 PCT	
29	PAHZZ	81349	RCR20G221JS	....RESISTOR, FIXED, COMP .....	1
				COMPOSITION 220 OHMS 1/2 WATT 10 PCT	
30	XDHZZ	99378	100-200-4-4	....CLIP TRANSISTOR .....	1
31	PAHZZ	80131	2N1010	....TRANSISTOR NOISE NPN TYPE.....	1
				2N1010.....	
32	PAHZZ	81349	RCR20G273JS	....RESISTOR, FIXED, COMP .....	1
				COMPOSITION 27K 1/2 WATT 10 PCT.....	
33	PAHZZ	81349	RCR20G102JS	....RESISTOR, FIXED, COMP .....	1
				COMPOSITION 1 K 1/2 WATT 10 PCT .....	
34	PAHZZ	81349	RCR20G100JS	....RESISTOR, FIXED, COMP .....	1
				COMPOSITION 10 OHMS 1/2 WATT 10 PCT.....	
35	XDHZZ	56289	150D474X9020A2	....CAPACITOR, FIXED, ELE PAPER.....	1
				0.5MFD 200VDCW 20PCT .....	
36	XDHZZ	12400	TYPE BW	....RESISTOR WIRE WOUND .....	1
37	PAHZZ	81349	M39006/09-8686	....CAPACITOR, FIXED, ELE TANTALYTIC .....	2

## SECTION II

TM55-1905-220-34P

(1) ITEM NO	(2) SMR CODE	(3) CAGEC	(4) PART NUMBER	(5) DESCRIPTION AND USABLE ON CODES(UOC)	(6) QTY
-------------------	--------------------	--------------	-----------------------	---	------------

38	PAHZZ	12406	Z4B10O4J	270MFD 15VDCW 20PCT ..... ....CAPACITOR, FIXED, MET PAPER .....	1
39	PAHZZ	81350	RC20GF682K	0.1MFD 200VDCW 20OPCT ..... ....RESISTOR, FIXED, COMP .....	1
40	XDHZZ	88829	C-5344	COMPOSITION 6.8K 1/2 WATT 10 PCT ..... ....BOARD ASSEMBLY RESISTOR .....	1

END OF FIGURE

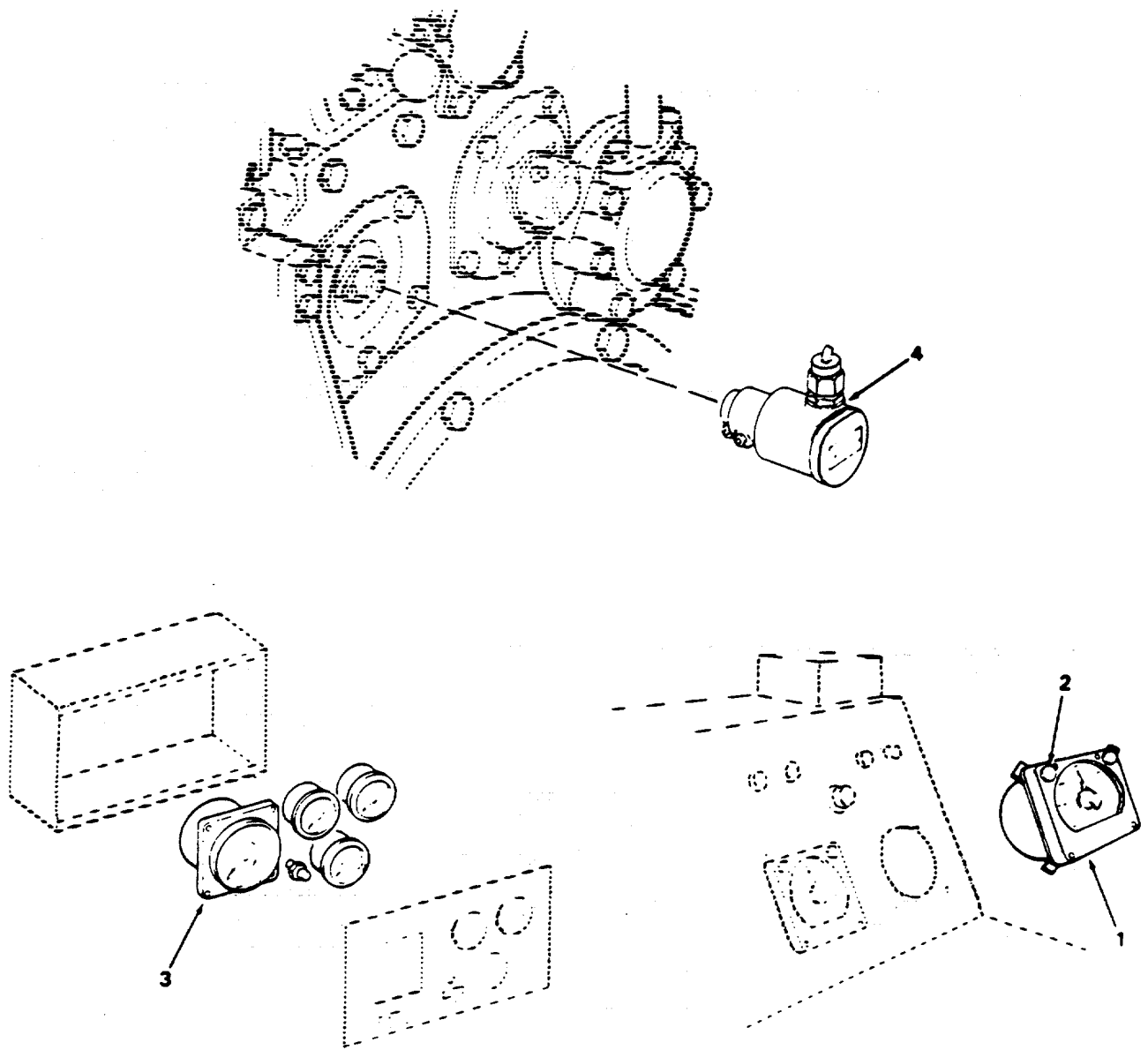

Figure 439. Tachometers.

## SECTION II

TM55-1905-220-34P

(1) ITEM NO	(2) SMR CODE	(3) CAGEC	(4) PART NUMBER	(5) DESCRIPTION AND USABLE ON CODES(UOC)	(6) QTY
-------------------	--------------------	--------------	-----------------------	---	------------

## GROUP 15 INTERIOR COMMUNICATIONS

## FIG. 439 TACHOMETERS

1	XDCHH	20049	DB-17	TACHOMETER, ELECTRIC TACHOMETER 0 2500 RPM SCALE 28 VDC ILLUMINATION .. (PROPULSION ENGINE INDICATORS IN..... PILOT HOUSE).....	2
2	PACZZ	71744	1820	.LAMP, INCANDESCENT 28 VDC.....	2
3	XDCHH	20049	DB-18	TACHOMETER, ELECTRIC TACHOMETER 0 2500 RPM SCALE (PROPULSION ENGINE . INDICATORS IN ENGINE ROOMS) .....	2
4	XDCHH	20049	M1200C	MAGNETO TACHOMETER TYPE IC/EFB.... PRPLN ENG .....	2

END OF FIGURE

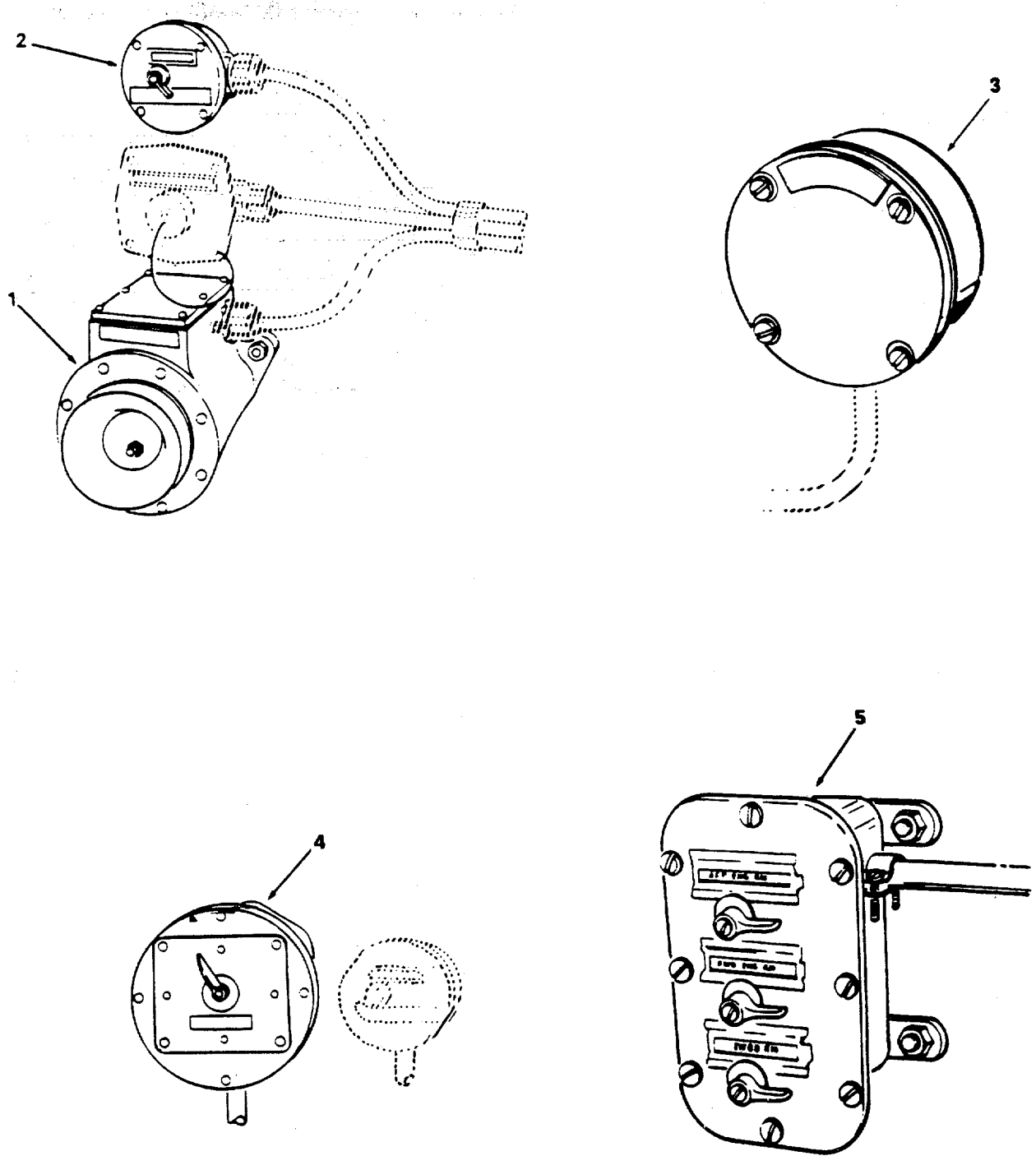

Figure 440. Call System Major Components.



## SECTION II

TM55-1905-220-34P

(1) ITEM NO	(2) SMR CODE	(3) CAGEC	(4) PART NUMBER	(5) DESCRIPTION AND USABLE ON CODES(UOC)	(6) QTY
-------------------	--------------------	--------------	-----------------------	---	------------

## GROUP 15 INTERIOR COMMUNICATIONS

FIG. 440 CALL SYSTEM MAJOR  
COMPONENTS

1	PACZZ	30003	9000S6504-7445RE VATYPEIC/HIS4	HORN, ELECTRICAL.....	1
2	PACZZ	96906	MS25253-1	SWITCH, SENSITIVE 125VAC O1AMP SPST12 SYMBOL 2619.1 WATERTIGHT.....	
3	PACZO	81349	IC/Z1S4	BUZZER 115 VOLT .....	1
4	XDCZZ	80064	9000S6504-74055R EV1	SWITCH, ROTARY 125VAC I0AMP 6 POLE POS DETENT SYMBOL 2639.1 .....	2
5	XDCZZ	03950	73756REVL	SWITCH BOX 125VAC 10 AMPERE.....	1

END OF FIGURE

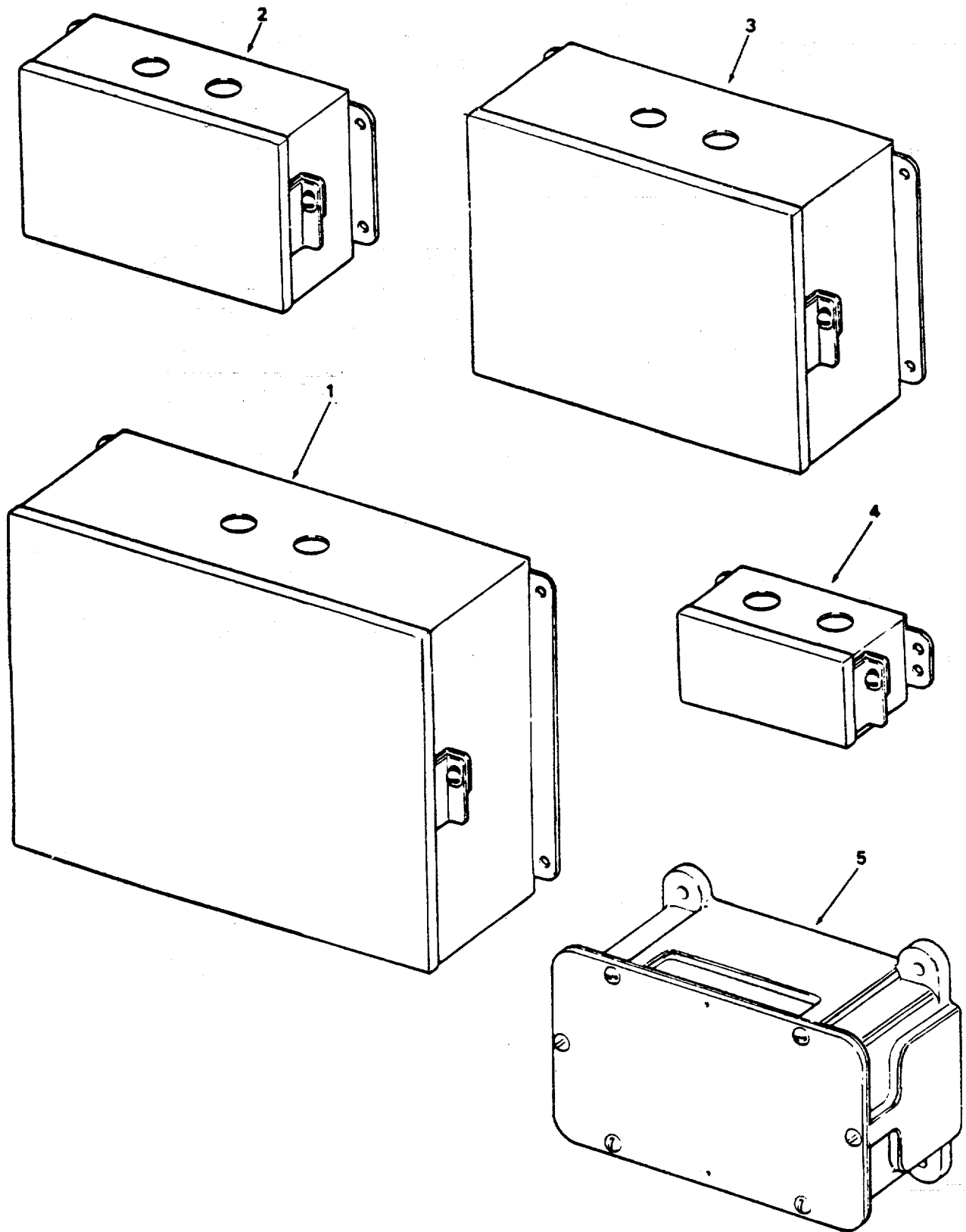

Figure 441. Connection Boxes

## SECTION II

TM55-1905-220-34P

(1) ITEM NO	(2) SMR CODE	(3) CAGEC	(4) PART NUMBER	(5) DESCRIPTION AND USABLE ON CODES(UOC)	(6) QTY
-------------------	--------------------	--------------	-----------------------	---	------------

## GROUP 15 INTERIOR COMMUNICATIONS

## FIG. 441 CONNECTION BOXES

1	XDCZZ	89481	A-1008LP	BOX CONNECTION 10 X 8 X 4 IN .....	1
2	XDCZZ	89481	A-604LP	BOX CONNECTION 6X4X3 INCHES.....	2
3	XDCZZ	89481	A-806LP	BOX CONNECTION.....	1
4	XDCZZ	89481	A-402LP	BOX CONNECTION 4X2 INCHES JIC.....	1
5	XDCZZ	76012	2194	BOX CONNECTION 6 WIRE .....	4

END OF FIGURE

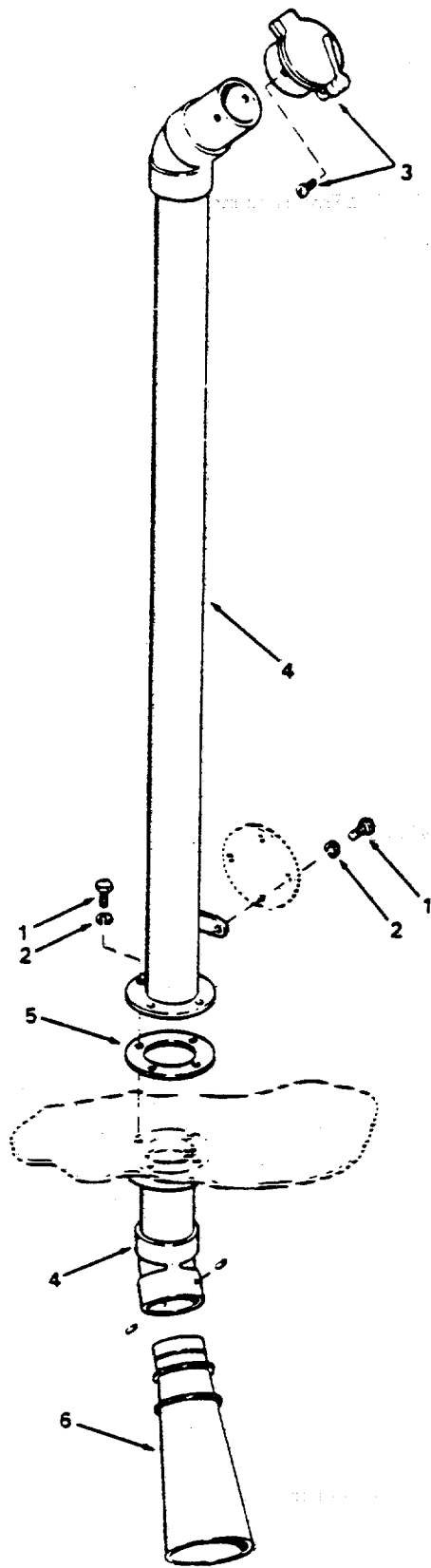

Figure 442. Voice Tubes

## SECTION II

TM55-1905-220-34P

(1) ITEM NO	(2) SMR CODE	(3) CAGEC	(4) PART NUMBER	(5) DESCRIPTION AND USABLE ON CODES(UOC)	(6) QTY
-------------------	--------------------	--------------	-----------------------	---	------------

## GROUP 15 INTERIOR COMMUNICATIONS

## FIG. 442 VOICE TUBES

1	PACZZ	96906	MS35309-358	SCREW, CAP, HEXAGON .....	6
2	PACZZ	96906	MS35338-103	WASHER, LOCK .....	6
3	XDCZZ	28199	1254	MOUTHPIECE HINGED WATERTIGHT COVER 3 INCH .....	1
4	XDCZZ	28199	1269	TUBE VOICE 3 INCH BRASS 4 FT LONG ...	1
5	XDCZZ	80064	401-4661580-8	GASKET RUBBER 50D X.....	1
6	XDCZZ	28199	1260	MEGAPHONE 3 INCH SIZE 7 INCH DIA ..... BRASS	1

END OF FIGURE

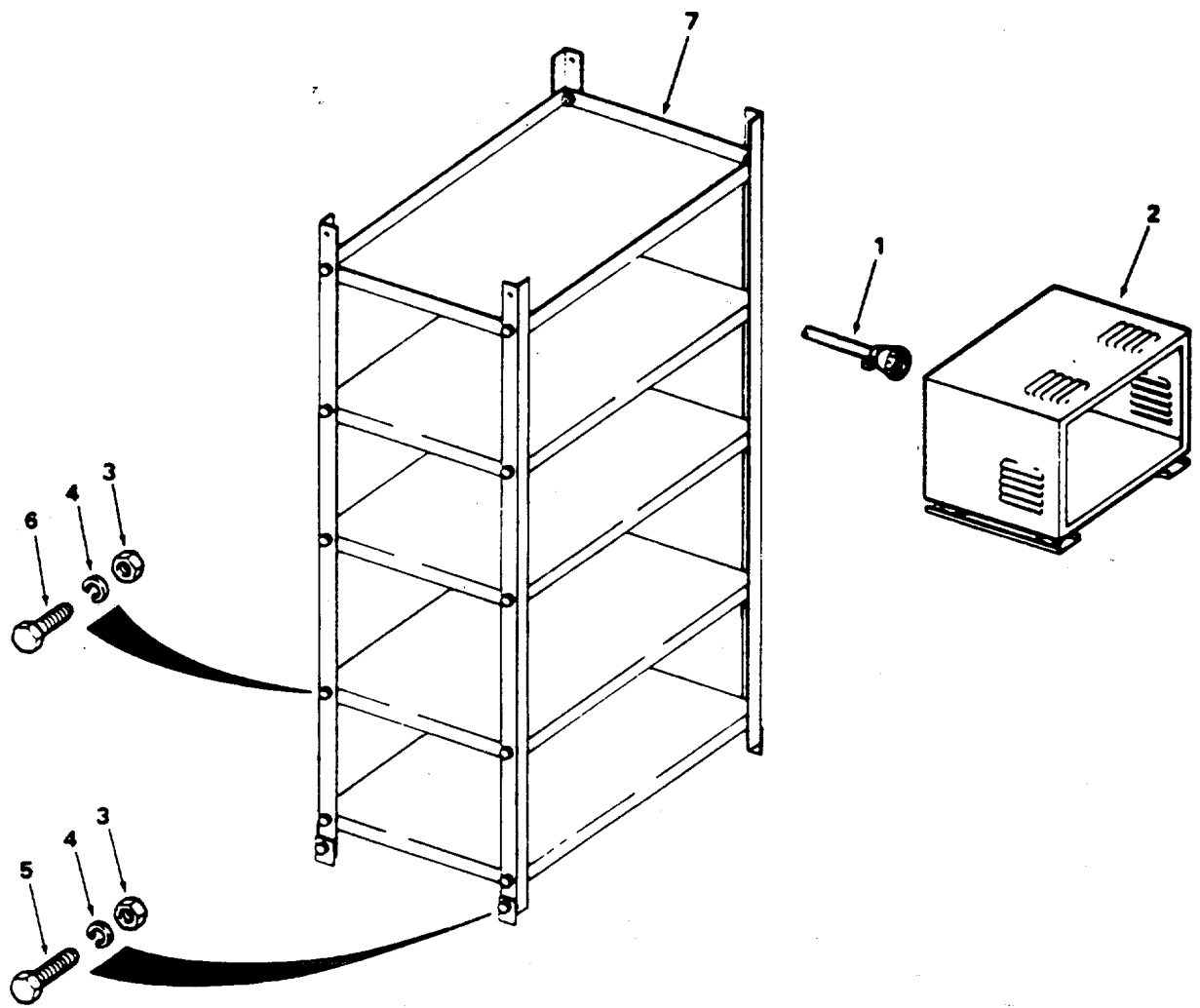

Figure 443. Electronic Foundations ( Sheet 1 of 2 )

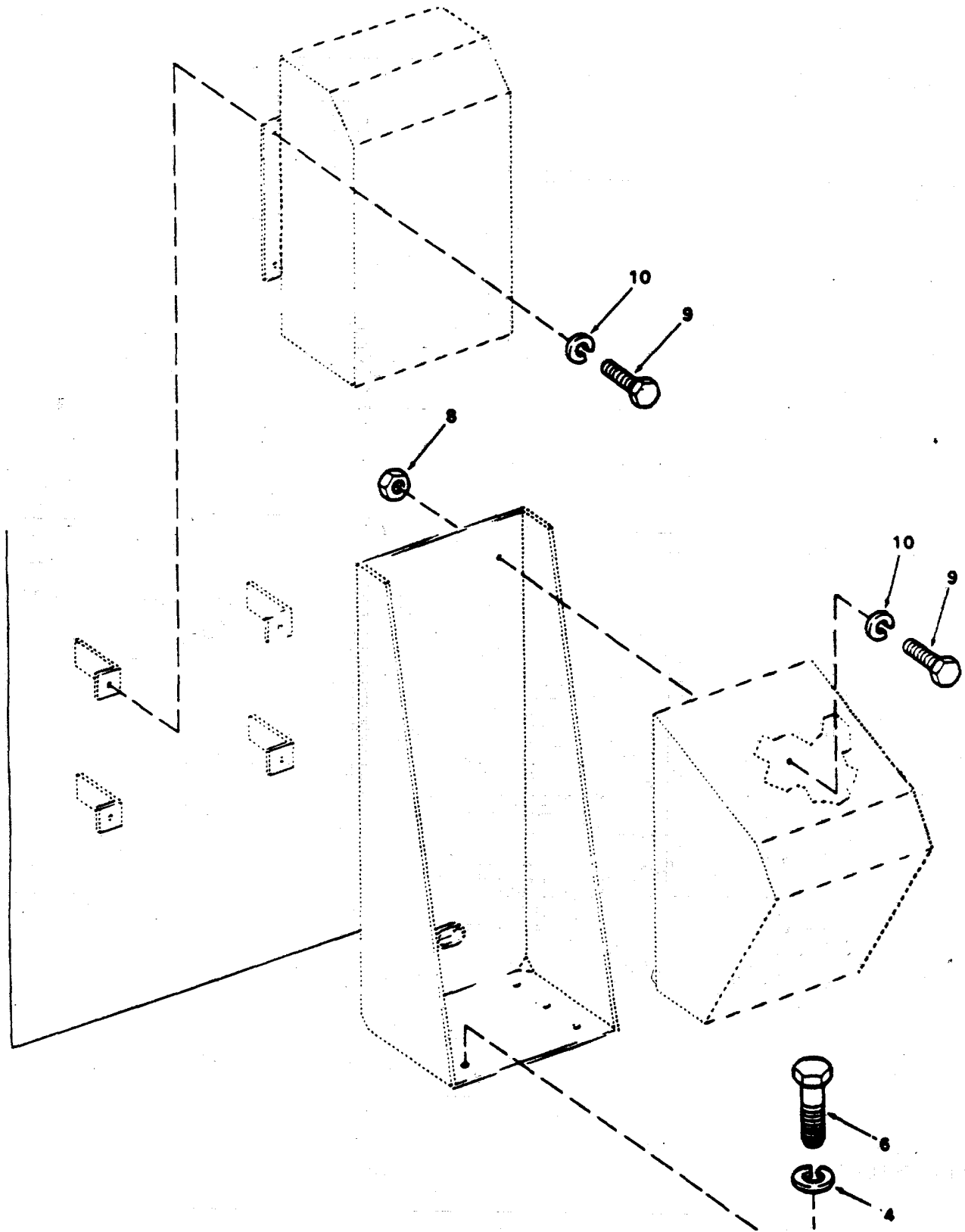

Figure 443. Electronic Foundations (Sheet 2 of 2).

## SECTION II

TM55-1905-220-34P

(1) ITEM NO	(2) SMR CODE	(3) CAGEC	(4) PART NUMBER	(5) DESCRIPTION AND USABLE ON CODES(UOC)	(6) QTY
-------------------	--------------------	--------------	-----------------------	---	------------

GROUP 16 ELECTRONIC/NAVIGATION  
SYSTEMS

## FIG. 443 ELECTRONIC FOUNDATIONS

1	XDCZZ	81349	UG-943B/U	CONNECTOR RADIO FREQUENCY COAXIAL PLUG .....	1
2	XDCZZ	80064	408-4661582-52	CABINET R-390A(URR).....	1
3	PACZZ	96906	MS51967-8	NUT, PLAIN, HEXAGON.....	34
4	PACZZ	96906	MS35338-46	WASHER, LOCK .....	34
5	XDCZZ	96906	MS90725-64	SCREW, CAP, HEXAGON H.....	8
6	PACZZ	96906	MS90725-62	SCREW, CAP, HEXAGON H.....	26
7	XDCZZ	80064	113-4661538-SECT 4A	EQUIPMENT RACK PILOT HOUSE .....	1
8	XDCZZ	96906	MS51967-2	NUT, PLAIN, HEXAGON.....	4
9	PACZZ	96906	MS90725-8	SCREW, CAP, HEXAGON H.....	8
10	PACZZ	96906	MS35338-44	WASHER, LOCK .....	8

END OF FIGURE



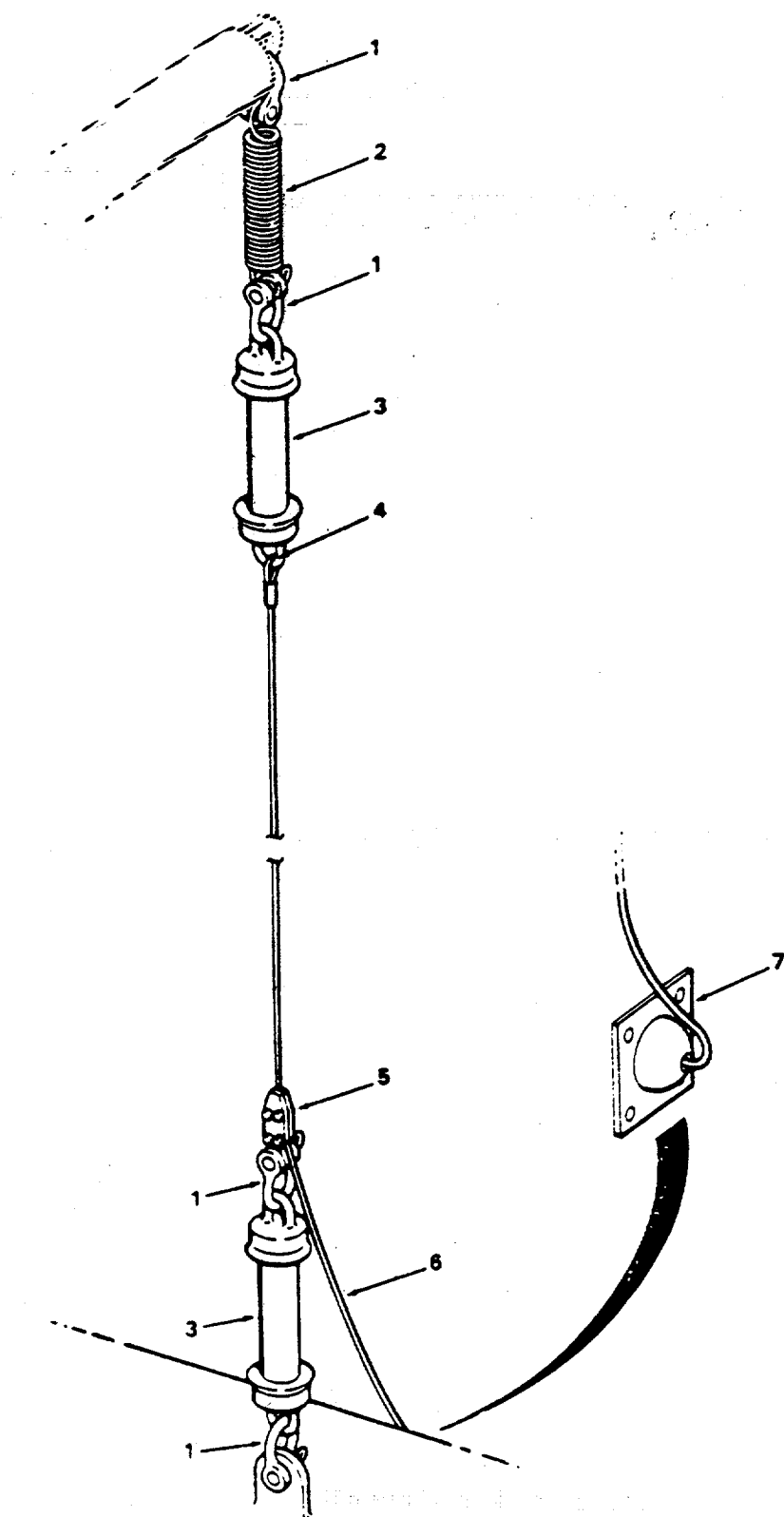

Figure 444. VHF Antenna

## SECTION II

TM55-1905-220-34P

(1) ITEM NO	(2) SMR CODE	(3) CAGEC	(4) PART NUMBER	(5) DESCRIPTION AND USABLE ON CODES(UOC)	(6) QTY
-------------------	--------------------	--------------	-----------------------	---	------------

GROUP 16 ELECTRONIC/NAVIGATION  
SYSTEMS

## FIG. 444 VHF ANTENNA

1	XDHZZ	80064	408-4661583-25	SHACKLE R-390A(URR).....	4
2	XDHZZ	80064	408-4661583-32	SPRING R-390A(URR) ANTENNA .....	1
3	XDHZZ	80064	408-4661583-22	INSULATOR TYPE IL-26/U.....	2
4	XDHZZ	80064	408-4661583-23	CONNECTOR TYPE MX-1177/U R .....	1
				390A(URR)ANTENNA.....	
5	XDHZZ	80064	408-4661583-24	CLAMP R-390A(URR) ANTENNA TYPE.....	1
				10678 R-390A(URR) ANTENNA.....	
6	XDHZZ	80064	408-4661583-26	WIRE ANTENNA 7-18 BRONZE.....	25
7	XDHZZ	80064	408-4661583-20	INSULATOR ENTRANCE TYPE IL-21/U R..	1
				390A(URR)ANTENNA.....	

END OF FIGURE

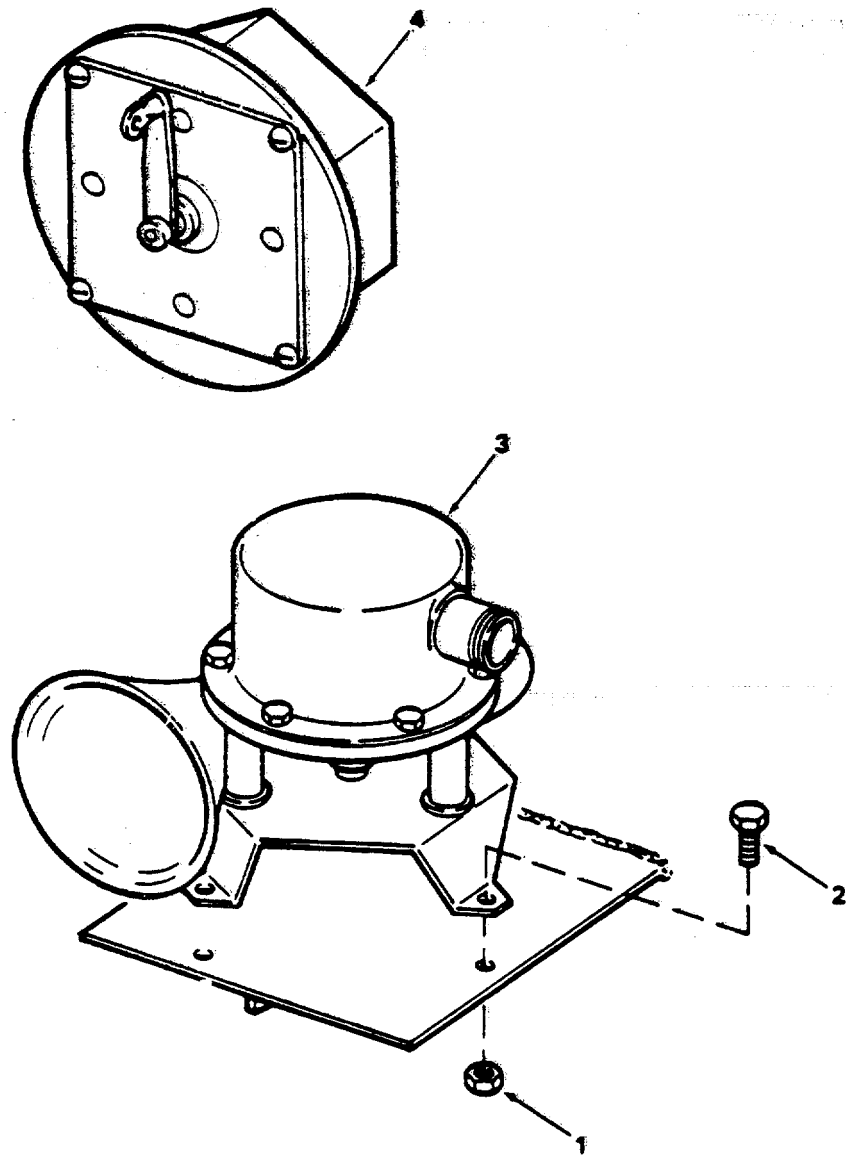

Figure 445. Navigation Horn.

## SECTION II

TM55-1905-220-34P

(1) ITEM NO	(2) SMR CODE	(3) CAGEC	(4) PART NUMBER	(5) DESCRIPTION AND USABLE ON CODES(UOC)	(6) QTY
-------------------	--------------------	--------------	-----------------------	---	------------

GROUP 16 ELECTRONIC/NAVIGATION  
SYSTEMS

## FIG. 445 NAVIGATION HORN

1	PACZZ	96906	MS51967-8	NUT, PLAIN, HEXAGON.....	3
2	XDCZZ	96906	MS90725-59	SCREW, CAP, HEXAGON .....	3
3	PACZZ	80064	ICH3S4	HORN, ELECTRICAL.....	1
4	PACZZ	80064	9000S6504-74055R EVI	SWITCH, ROTARY HORN TYPE 2JRM3-22	1

END OF FIGURE

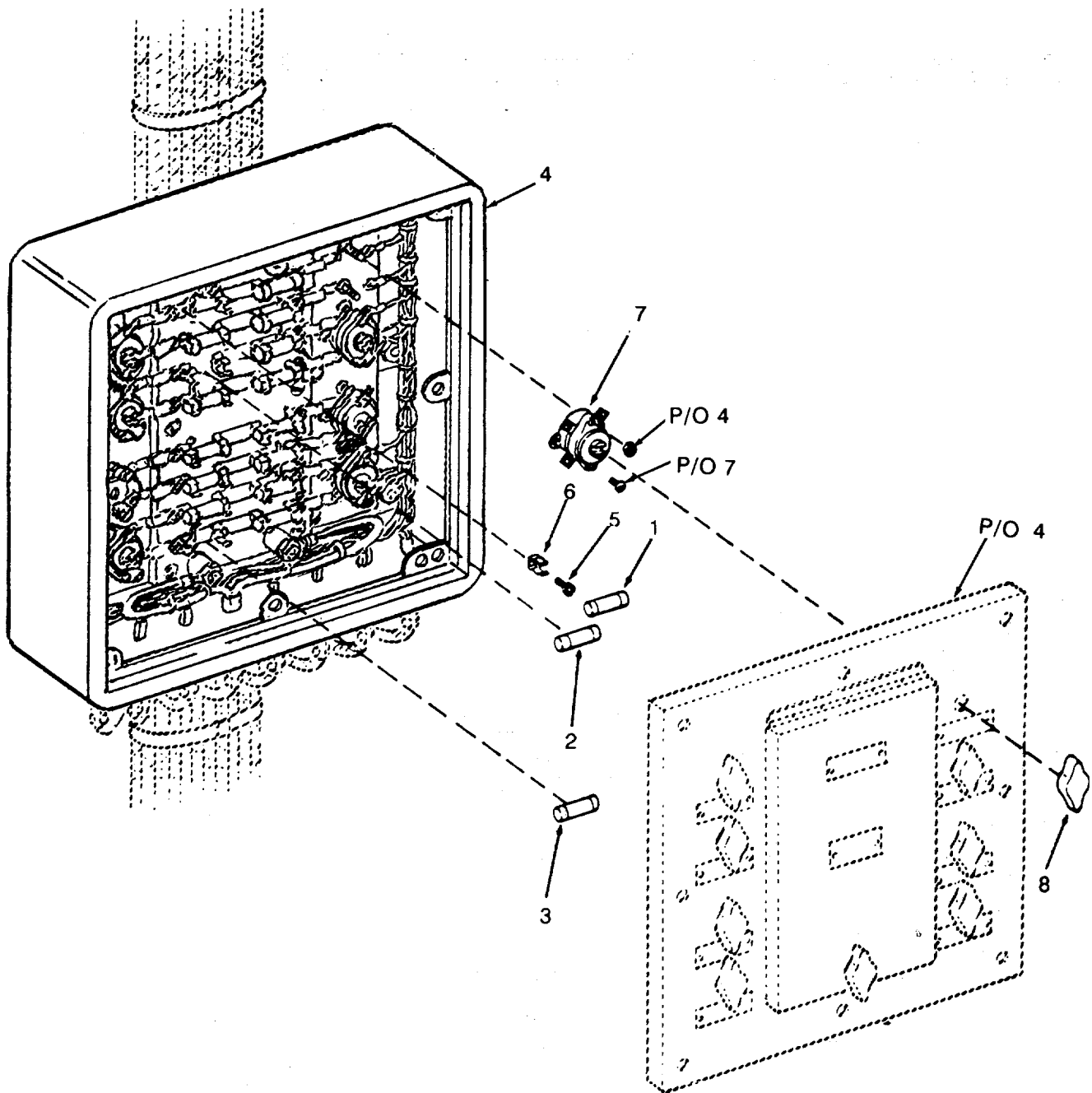
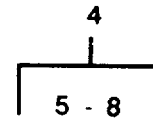

Figure 446. 24 Volt Distribution Panel.

## SECTION II

TM 55-1905-220-34P

(1) ITEM NO	(2) SMR CODE	(3) CAGEC	(4) PART NUMBER	(5) DESCRIPTION AND USABLE ON CODES(UOC)	(6) QTY
GROUP 16 ELECTRONIC/NAVIGATION SYSTEMS					
FIG. 446 24 VOLT DISTRIBUTION PANEL					
1	PACZA	71424	A6Y5-1	FUSE, CARTRIDGE AMPERE .....	6
2	PACZZ	81349	F60C500V10A	FUSE, CARTRIDGE AMPERE .....	2
3	PACZZ	13499	264-0615-000	FUSE, CARTRIDGE AMPERE .....	6
4	XDCZZ	03950	37S8CKT	PANEL POWER DISTRIBUTION 24V DC 8 CIRCUIT .....	1
5	XDCZZ	80064	9000S6202-73055P C21	.SETSCREW STUD TERMINAL .....	34
6	XDCZZ	03950	9S4296LPC5	.CLIP ELECTRICAL .....	32
7	PACZZ	81349	1SR2A4	.SWITCH, ROTARY AC-DC 10AMP DOUBLE PULL SINGLE THROW 4 POSITION.....	8
8	XDCZZ	80064	9S4718LPC36	.KNOB BAR SHAPED .....	8

END OF FIGURE

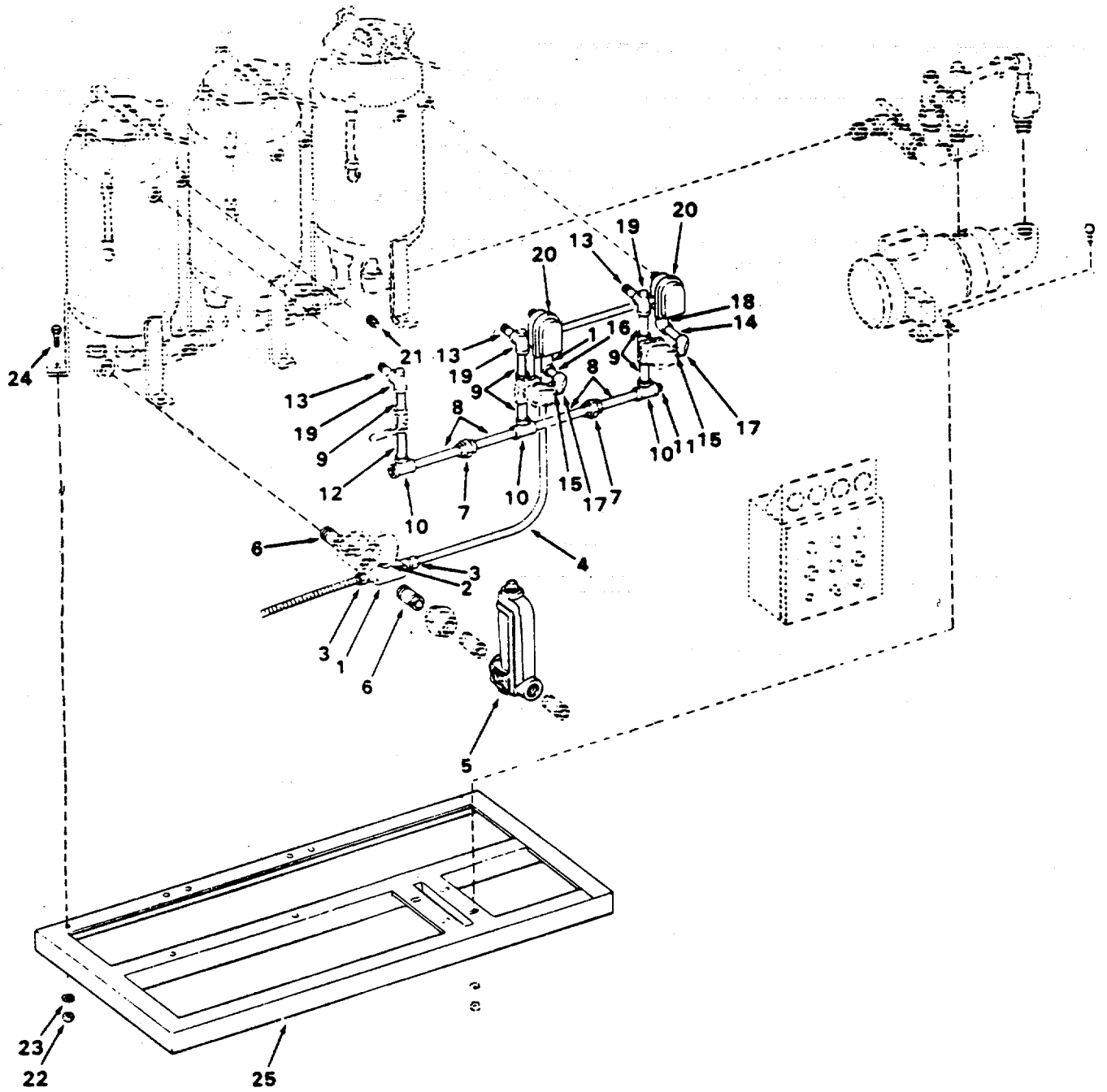

Figure 447. Oil-Water Separator

## SECTION II

TM 55-1905-220-34P

(1) ITEM NO	(2) SMR CODE	(3) CAGEC	(4) PART NUMBER	(5) DESCRIPTION AND USABLE ON CODES(UOC)	(6) QTY
				GROUP 17 OIL-WATER SEPARATOR	
				FIG. 447 OIL-WATER SEPARATOR	
	XDCHH	53918	L064A	OIL-WATER SEPARATION ASSEMBLY .....	1
1	XDCZZ	53918	430-22	.TEE CONDUIT 1/2 INCH.....	2
2	XDCZZ	53918	430-26	.NIPPLE, CHASE 1/2 INCH .....	3
3	XDCZZ	53918	430-25	.CONNECTOR STRAIGHT 1/2 INCH .....	3
4	XDCZZ	53918	430-27	.CONDUIT 1/2 INCH EMT .....	3
5	PACZZ	22375	821A003U45	.METER, FLOW RATE IND .....	1
6	PACZZ	96906	MS51953-127B	.NIPPLE, PIPE .....	2
7	XDCZZ	53918	430-11	.UNION PIPE GALVANIZED 1/2 INCH .....	2
8	PACZZ	96906	MS51953-85B	.NIPPLE, PIPE .....	4
9	PACZZ	96906	MS51953-80B	.NIPPLE, PIPE .....	5
10	XDCZZ	53198	430-9	.TEE PIPE STRAIGHT 1/2 INCH .....	3
11	PACZZ	96906	MS20913-4S	.PLUG, PIPE.....	1
12	PACZZ	96906	MS51953-81B	.NIPPLE, PIPE .....	1
13	PACZZ	96906	MS51953-79B	.NIPPLE, PIPE .....	3
14	PACZZ	96906	MS51953-82	.NIPPLE, PIPE .....	1
15	XDCZZ	81348	WWN351 TYPE 1	.NIPPLE, PIPE .....	2
16	PACZZ	96906	MS51953-81	.NIPPLE, PIPE.....	1
17	XDCZZ	53918	430-23	.ELBOW PULLING 1/2 INCH .....	2
18	XDCZZ	53918	430-24	.ELBOW, SERVICE 1/2 INCH .....	1
19	XDCZZ	96906	MS51954-14	.TEE, PIPE .....	3
20	XDCZZ	53918	392	.MINI-PROBE ASSEMBLY .....	2
21	PACZZ	96906	MS20913-6S	.PLUG, PIPE .....	1
22	PACZZ	96906	MS35649-2382	.NUT, PLAIN, HEXAGON ... ..	9
23	PACZZ	96906	MS35338-46	.WASHER, LOCK .....	9
24	XDCZZ	96906	MS90725-64	.SCREW, CAP, HEXAGON H.....	9
25	XDCZZ	53918	433	.BASE ASSEMBLY SKID .....	1

END OF FIGURE



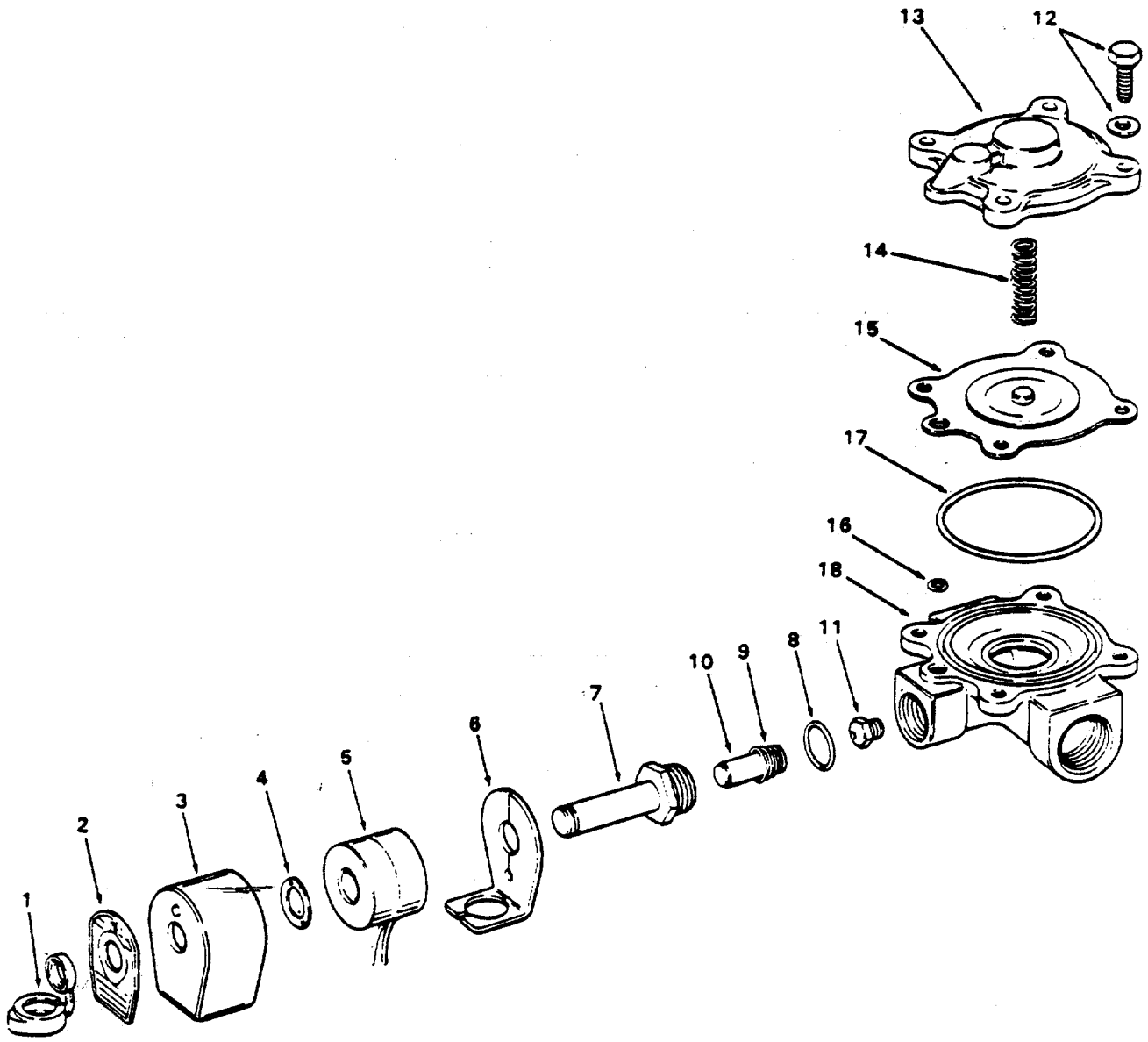

Figure 448. Solenoid Valve

## SECTION II

TM 55-1905-220-34P

(1) ITEM NO	(2) SMR CODE	(3) CAGEC	(4) PART NUMBER	(5) DESCRIPTION AND USABLE ON CODES(UOC)	(6) QTY
GROUP 17 OIL-WATER SEPARATOR					
FIG. 448 SOLENOID VALVE					
1	PACZZ KFCZZ	04845 04845	8210D4 HVA-172-072-1A	..VALVE, SOLENOID SOLENOID 1 INCH ..... 1 ..CAP RETAINING PART OF KIT P/N 172- 881..... 1	
2	XDCZZ	04845	HVA-172-072-1B	..PLATE NAME..... 1	
3	XDCZZ	04845	HVA-172-072-1D	..HOUSING SUBASSEMBLY..... 1	
4	XDCZZ	04845	HVA-172-072-1C	..WASHER SPRING..... 1	
5	XDCHZ	04845	HVA-172-072-1E	..METER, FLOW RATE IND ..... 1	
6	XDCZZ	04845	HVA-172-072-1F	..PLATE BASE ..... 1	
7	XDCZZ	04845	HVA-172-072-2	..BASE SUBASSEMBLY SOLENOID ..... 1	
8	KFCZZ	04845	HVA-172-072-3	..GASKET BONNET PART OF KIT P/N 172- 881..... 1	
9	KFCZZ	04845	HVA-172-072-4	..SPRING CORE PART OF KIT P/N 172- 881..... 1	
10	KFCZZ	04845	HVA-172-072-7	..CORE ASSEMBLY PART OF KIT P/N 172- 881..... 1	
11	XDCZZ	04845	HVA-172-072-5	..SEAT VALVE ..... 1	
12	XDCZZ	04845	HVA-172-072-12	..SCREW AND WASHER ASSEMBLY..... 4	
13	XDCZZ	04845	HVA-172-072-9	..BONNET VALVE..... 1	
14	KFCZZ	04845	HVA-172-072-10	..SPRING DIAPHRAGM PART OF KIT P/N 172-881..... 1	
15	KFCZZ	04845	HVA-172-072-11	..DIAPHRAGM ASSEMBLY PART OF KIT P/N 172-881..... 1	
16	KFCZZ	04845	HVA-172-072-8	..GASKET BODY PASSAGE PART OF KIT P/N 172-881..... 1	
17	KFCZZ	04845	HVA-172-072-13	..GASKET BODY PART OF KIT P/N 172- 881..... 1	
18	XDCZZ PACZZ	04845 04845	HVA-172-072-6 172-881	..BODY SOLENOID VALVE ..... 1 ..PARTS KIT, PRESSURE ..... 1	
				CAP RETAINING ( 1) 448-1	
				CORE ASSEMBLY ( 1) 448-10	
				DIAPHRAGM ASSEMBLY ( 1) 448-15	
				GASKET BONNET ( 1) 448-8	
				GASKET BODY PASSAGE ( 1) 448-16	
				GASKET BODY ( 1) 448-17	
				SPRING CORE ( 1) 448-9	
				SPRING DIAPHRAGM ( 1) 448-14	

END OF FIGURE

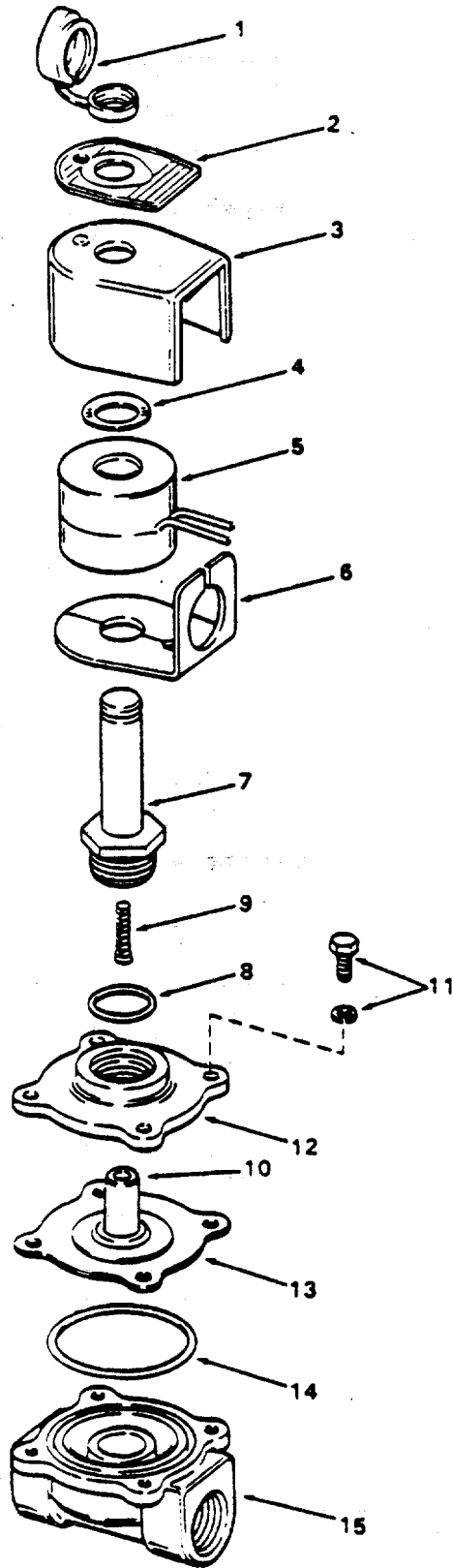

Figure 449. Solenoid Valve

## SECTION II

TM 55-1905-220-34P

(1) ITEM NO	(2) SMR CODE	(3) CAGEC	(4) PART NUMBER	(5) DESCRIPTION AND USABLE ON CODES(UOC)	(6) QTY
GROUP 17 OIL-WATER SEPARATOR					
FIG. 449 SOLENOID VALVE					
1	PACZZ KFCZZ	04845 04845	8210D2 HVA-160-704-1A	..VALVE, SOLENOID SOLENOID 1/2 INCH..... ..CAP RETAINING PART OF KIT P/N FV- 158-934.....	2 1
2	XDCZZ	04845	HVA-160-704-1B	..PLATE NAME.....	1
3	XDCZZ	04845	HVA-160-704-1E	..HOUSING SUBASSEMBLY ...	1
4	XDCZZ	04845	HVA-160-704-1C	..WASHER SPRING .....	1
5	XDCZZ	04845	HVA-160-704-1D	..COIL, SOLENOID VALVE .....	1
6	XDCZZ	04845	HVA-160-704-1G	..PLATE BASE .....	1
7	XDCZZ	04845	HVA-160-704-2	..BASE SUBASSEMBLY .....	1
8	KFCZZ	04845	HVA-160-704-8	..GASKET SOLENOID PART OF KIT P/N FV -158-934 .....	1
9	KFCZZ	04845	HVA-160-704-6	..SPRING CORE PART OF KIT P/N FV-158 -934.....	1
10	KFCZZ	04845	HVA-160-704-7	..CORE ASSEMBLY PART OF KIT P/N FV- 158-934.....	1
11	XDCZZ	04845	HVA-160-704-10	..SCREW.....	4
12	XDCZZ	04845	HVA-160-704-3	..BONNET, VALVE .....	1
13	KFCZZ	04845	HVA-160-704-4	..DIAPHRAGM ASSEMBLY PART OF KIT P/N FV-158-934 .....	1
14	KFCZZ	04845	HVA-160-704-9	..GASKET BODY PART OF KIT P/N FV-158 -934.....	1
15	XDCZZ PACZZ	04845 04845	HVA-160-704-5 FV-158-934	..BODY, SOLENOID VALVE .....	1
				..PARTS KIT, SOLENOID .....	1
				CAP RETAINING ( 1) 449-1	
				CORE ASSEMBLY ( 1) 449-10	
				DIAPHRAGM ASSEMBLY ( 1) 449-13	
				GASKET BODY ( 1) 449-14	
				GASKET SOLENOID ( 1) 449-8	
				SPRING CORE ( 1) 449-9	

END OF FIGURE

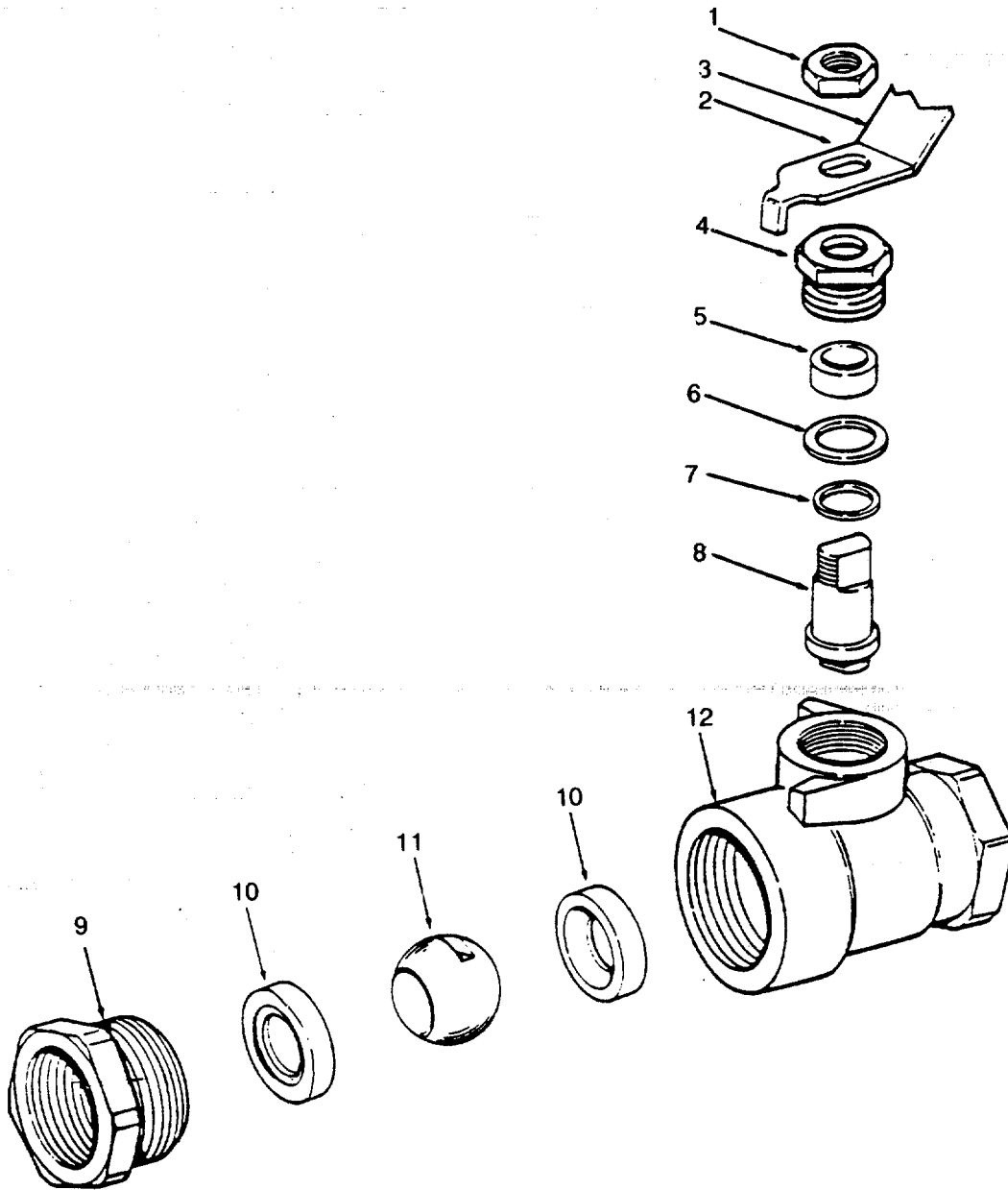

Figure 450. Manual Ball Valve

## SECTION II

TM 55-1905-220-34P

(1) ITEM NO	(2) SMR CODE	(3) CAGEC	(4) PART NUMBER	(5) DESCRIPTION AND USABLE ON CODES(UOC)	(6) QTY
GROUP 17 OIL-WATER SEPARATOR					
FIG. 450 MANUAL BALL VALVE					
	PACZZ	72219	70-103-01	.VALVE, BALL 1/2 INCH .....	1
1	XDCZZ	72219	C-1523	..NUT LOCK.....	1
2	XDCZZ	72219	H-2468	..LEVER VALVE .....	1
3	XDCZZ	72219	I-2753	..COVER LEVER.....	1
4	XDCZZ	72219	B-1260	..GLAND VALVE .....	1
5	KFCZZ	72219	D-1780	..SEAL STEM PART OF KIT P/N 70-103- 01KIT .....	1
6	XDCZZ	72219	E-1961	..BEARING, WASHER, THRU .....	1
7	KFCZZ	72219	D-1783	..RING SEAL PART OF KIT P/N 70-103- 01KIT .....	1
8	XDCZZ	72219	G-2396	..STEM VALVE.....	1
9	XDCZZ	72219	L-3477	..BUSHING UNION .....	1
10	KFCZZ	72219	D-1773	..SEAT VALVE TEFLON PART OF KIT P/N 70-103-01KIT.....	2
11	XDCZZ	72219	K-3123	.BALL VALVE .....	1
12	XDCZZ	72219	U-5167	..BODY VALVE .....	1
	PACZZ	72219	70-103-01KIT	..SEAL KIT, BALL VALVE.....	1
				RING SEAL ( 1) 450-7	
				SEAL STEM ( 1) 450-5	
				SEAT VALVE TEFLON ( 2) 450-10	

END OF FIGURE

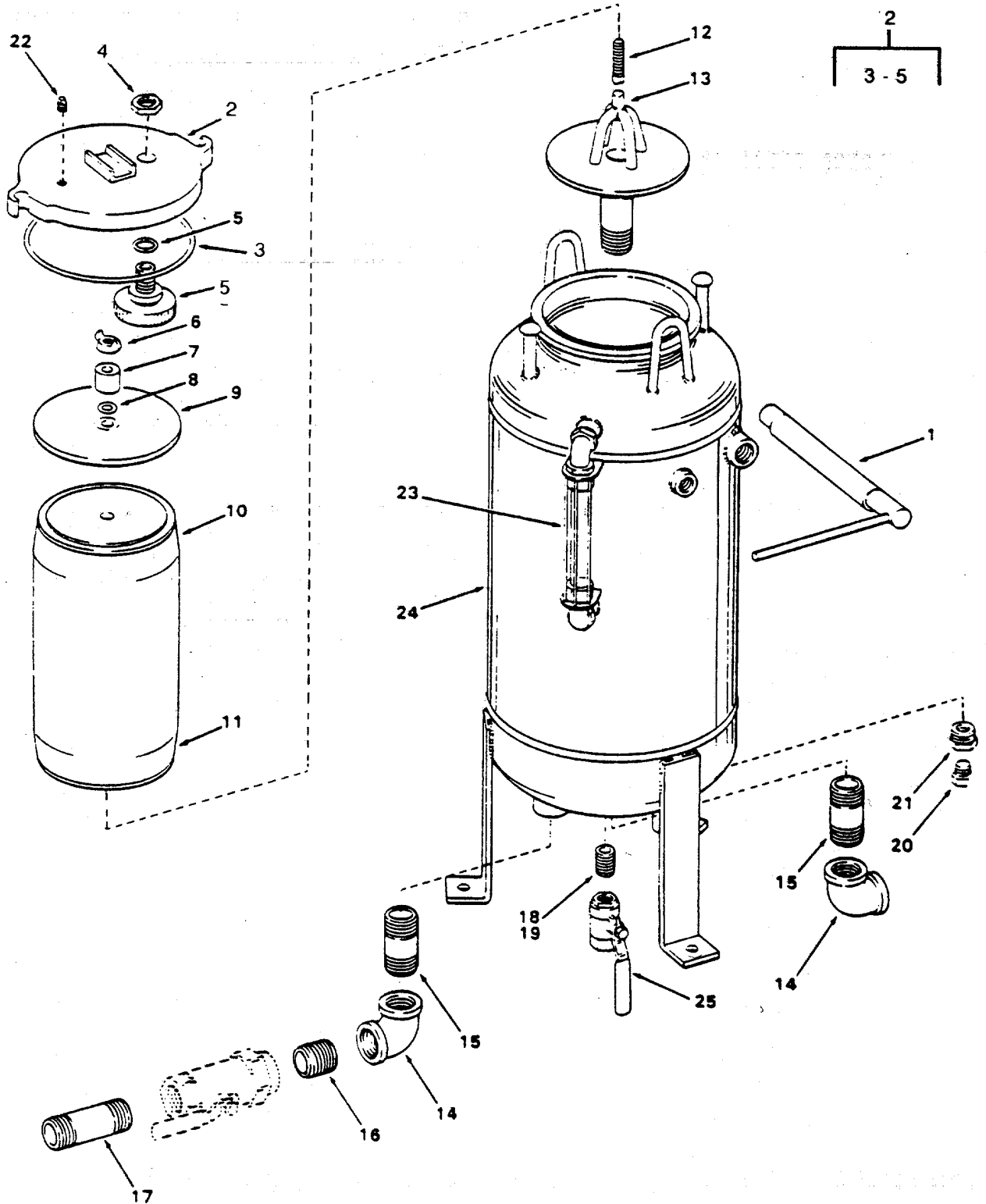

Figure 451. Separator Subassembly

## SECTION II

TM 55-1905-220-34P

(1) ITEM NO	(2) SMR CODE	(3) CAGEC	(4) PART NUMBER	(5) DESCRIPTION AND USABLE ON CODES(UOC)	(6) QTY
GROUP 17 OIL-WATER SEPARATOR					
FIG. 451 SEPARATOR SUBASSEMBLY					
	XDCHH	53918	431	.VESSEL SUBASSEMBLY SEPARATOR .....	1
1	XDCZZ	53918	081	..BAR CAM .....	3
2	XDCZZ	53918	332	..COVER ASSEMBLY VESSEL.....	3
3	PACZZ	02697	2-439N674-70	...PACKING, PREFORMED.....	1
4	PACZZ	96906	MS35691-63	...NUT, PLAIN, HEXAGON ..	1
5	PACZZ	53918	306	...AIR ELIMINATOR ASSE ELIMINATOR..	1
6	PACZZ	96906	MS35425-44	..NUT, PLAIN, WING 1/2-13NC.....	3
7	PACZZ	53918	079-3-05	..SPACER, SLEEVE .....	3
8	PACZZ	02697	2-206 N674-70	..PACKING, PREFORMED.....	3
9	XDCZZ	53918	079-3-2	..PLATE HOLD DOWN.....	3
10	PACZZ	53918	611-100	..FILTER ELEMENT, FLUI.....	2
11	PACZZ	53918	614-504	..FILTER ELEMENT, FLUI.....	1
12	XDCZZ	53918	307-2	..SUPPORT FILTER.....	2
13	XDCZZ	53918	435	..SUPPORT FILTER.....	1
14	XDCZZ	53918	431-17	..ELBOW PIPE 90 DEGREE 1 INCH.....	6
15	PACZZ	96906	MS51953-125	..NIPPLE, PIPE .....	5
16	PACZZ	96906	MS51953-121	..NIPPLE, PIPE .....	3
17	PACZZ	96906	MS51953-127	..NIPPLE, PIPE .....	2
18	PACZZ	96906	MS51953-80	..NIPPLE, PIPE .....	1
19	PACZZ	72582	121208	..NIPPLE, PIPE .....	2
20	PACZZ	9D443	P-500-2	..ANODE .....	3
21	XDCZZ	53918	431-16	..BUSHING PIPE 1X3/8 INCH .....	3
22	PACZZ	96906	MS20913-2S	..PLUG, PIPE .....	3
23	XDCZZ	53918	326	..SIGHT-GLASS ASSEMBLY .....	3
24	XDHZZ	53918	071-2	..VESSEL ASSEMBLY .....	3
25	PACZZ	72219	70-103-01	..VALVE, BALL 1/2 INCH (THIS VALVE IDENTICAL TO VALVE IN FIG 450).....	3

END OF FIGURE



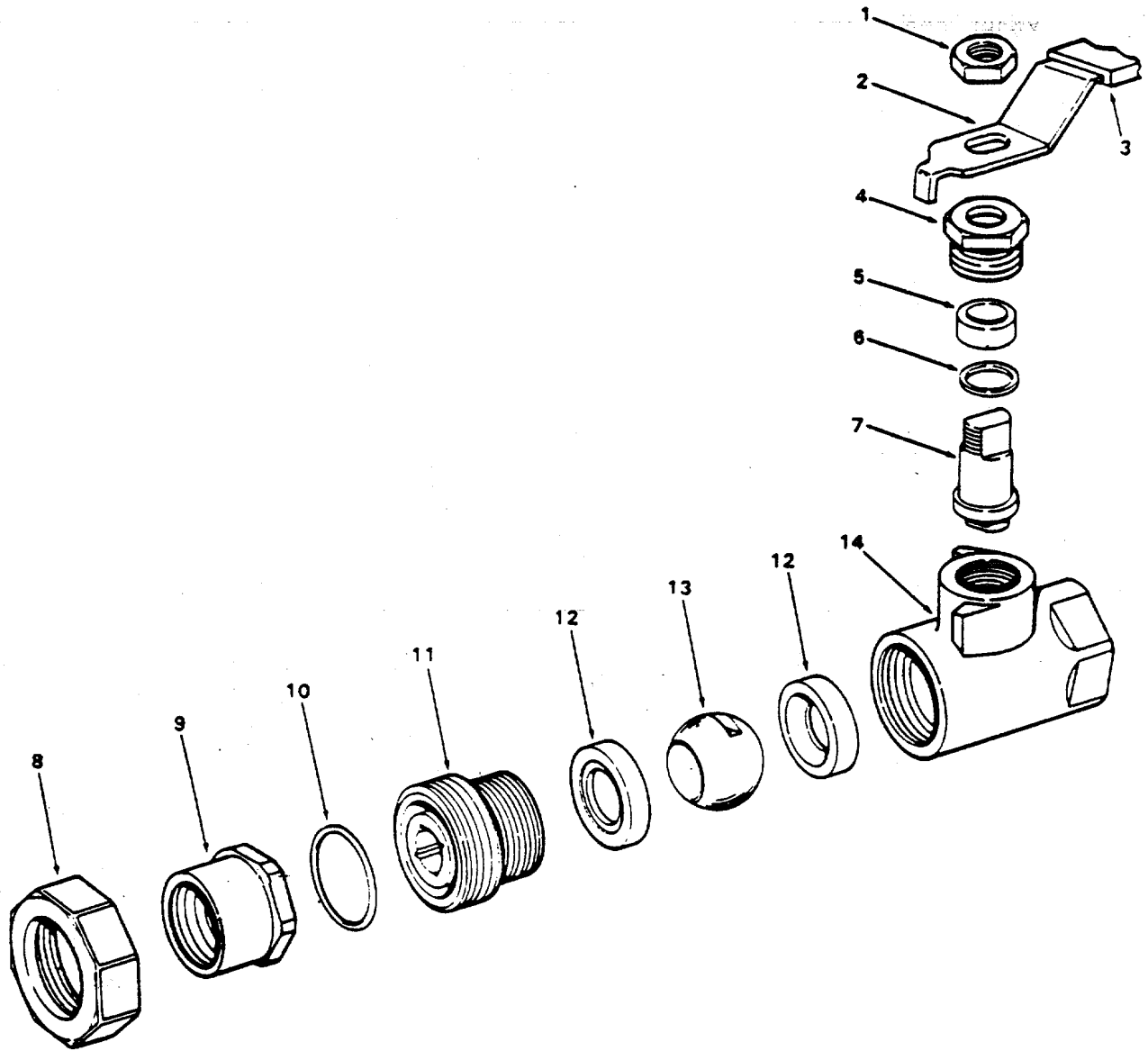

Figure 452. Manual Ball Valve

## SECTION II

TM 55-1905-220-34P

(1) ITEM NO	(2) SMR CODE	(3) CAGEC	(4) PART NUMBER	(5) DESCRIPTION AND USABLE ON CODES(UOC)	(6) QTY
GROUP 17 OIL-WATER SEPARATOR					
FIG. 452 MANUAL BALL VALVE					
	PACZZ	72219	70-305-01	..VALVE, BALL.....	2
1	XDCZZ	72219	C-1524	..NUT LOCK .....	1
2	XDCZZ	72219	H-2474	...LEVER VALVE.....	1
3	XDCZZ	72219	1-3219	...COVER, LEVER.....	1
4	XDCZZ	72219	B-1298	...GLAND VALVE ..	1
5	KFCZZ	72219	D-1781	...SEAL STEM PART OF KIT P/N 70-305-01KIT.....	1
6	KFCZZ	72219	D-1785	...RING SEAL PART. OF KIT P/N 70-305-01KIT.....	1
7	XDCZZ	72219	G-2398	...STEM VALVE.....	1
8	XDCZZ	72219	C-1540	.. NUT UNION .....	1
9	XDCZZ	72219	L-3372	...BUSHING UNION .....	1
10	KFCZZ	72219	D-1737	...SEAL O-RING PART OF KIT P/N 70-305-01KIT.....	1
11	XDCZZ	72219	L-3368	...PLUG VALVE END .....	1
12	KFCZZ	72219	D-1755	...SEAT VALVE TEFLON PART OF KIT P/N 70-305-01KIT .....	2
13	XDCZZ	72219	K-3039	...BALL VALVE .....	1
14	XDCZZ	72219	U-5121	...BODY, VALVE .....	1
	XDCZZ	72219	70-305-01KIT	..SEAL KIT .....	1
				RING SEAL ( 1) 452-6	
				SEAL O-RING ( 1) 452-10	
				SEAL STEM ( 1) 452-5	
				SEAT VALVE TEFLON ( 2) 452-12	

END OF FIGURE

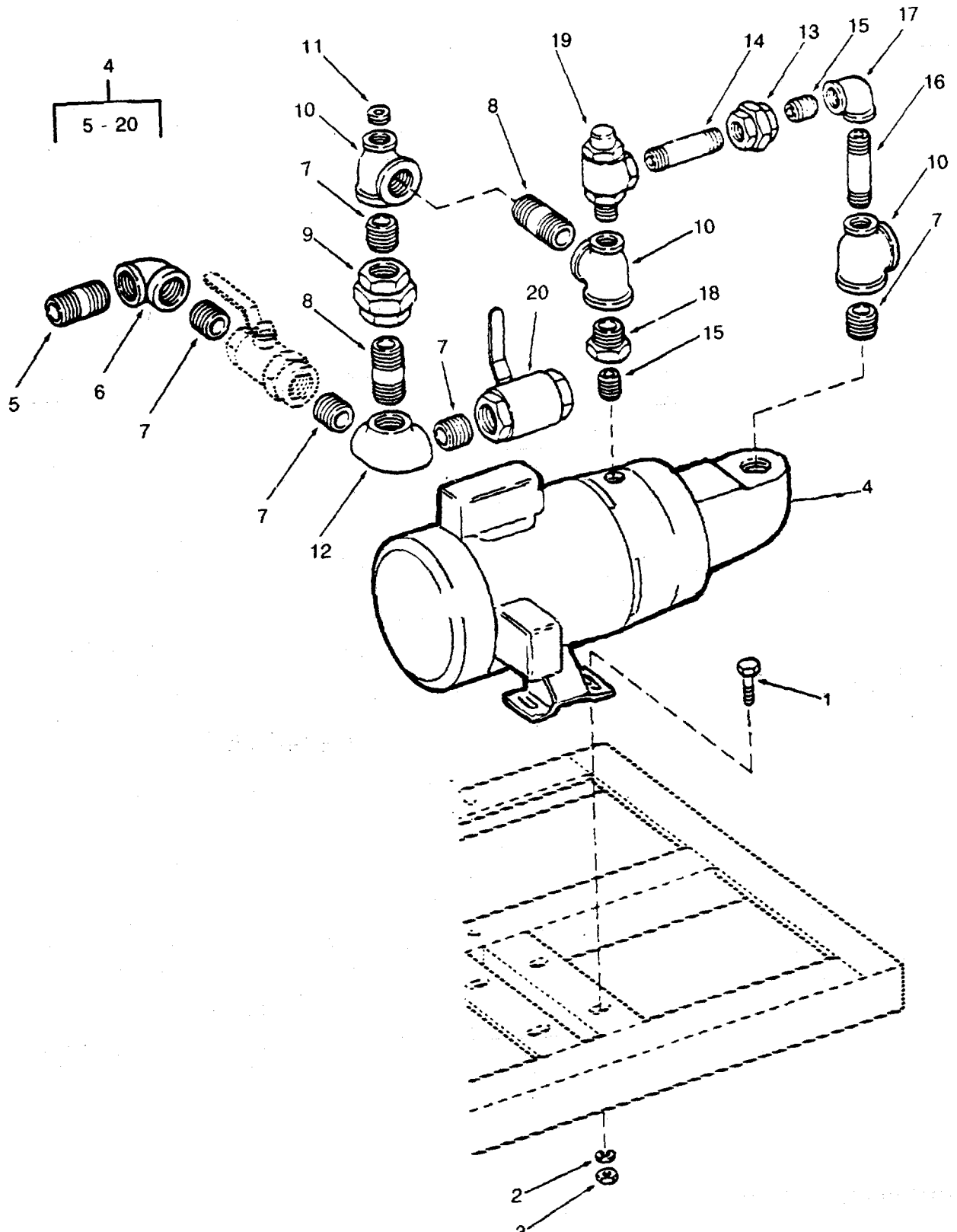

Figure 453. Pump - Motor Assembly

## SECTION II

TM 55-1905-220-34P

(1) ITEM NO	(2) SMR CODE	(3) CAGEC	(4) PART NUMBER	(5) DESCRIPTION AND USABLE ON CODES(UOC)	(6) QTY
GROUP 17 OIL-WATER SEPARATOR					
FIG. 453 PUMP MOTOR ASSEMBLY					
1	XDCZZ	96906	MS90725-29	..BOLT, MACHINE.....	4
2	XDCZZ	96906	MS35338-45	..WASHER, LOCK .....	4
3	PACZZ	96906	MS35649-2312	..NUT, PLAIN HEXAGON .....	4
4	XDCHH	53918	432	..PUMP-MOTOR ASSEMBLY .....	1
5	PACZZ	96906	MS51953-124	..NIPPLE, PIPE .....	1
6	XDCZZ	53918	432-7	..ELBOW PIPE MI 90 .....	1
7	PACZZ	96906	MS51953-121	..NIPPLE, PIPE DEGREE 1 INCH....	5
8	PACZZ	96906	MS51953-125	..NIPPLE, PIPE.....	2
9	XDCZZ	53918	432-9	..UNION PIPE MI 1 INCH .....	1
10	XDCZZ	53918	432-5	..TEE PIPE REDUCING MI 1X3/4X1 INCH.....	3
11	XDCZZ	53918	432-12	..BUSHING PIPE MI 3/4X1/4 INCH.....	1
12	XDCZZ	53918	432-6	..TEE PIPE SIDE OUTLET MI 1 INCH.....	1
13	XDCZZ	53918	432-10	..UNION PIPE MI 3/4 INCH.....	1
14	PACZZ	96906	MS51953-104	..NIPPLE, PIPE .....	1
15	PACZZ	96906	MS51953-97	..NIPPLE, PIPE .....	2
16	PACZZ	96906	MS51953-103	..NIPPLE, PIPE.....	1
17	XDCZZ	53918	432-8	..ELBOW PIPE MI 90 DEGREE 3/4 INCH.....	1
18	XDCZZ	53918	432-11	..BUSHING PIPE MI 1 X 3/4 IN.....	1
19	XDCZZ	53918	432-2	..VALVE PRESSURE RELIEF 3/4 INCH..... 45 PSIG.....	1
20	PACZZ	72219	70-305-01	..VALVE, BALL.....	1

END OF FIGURE

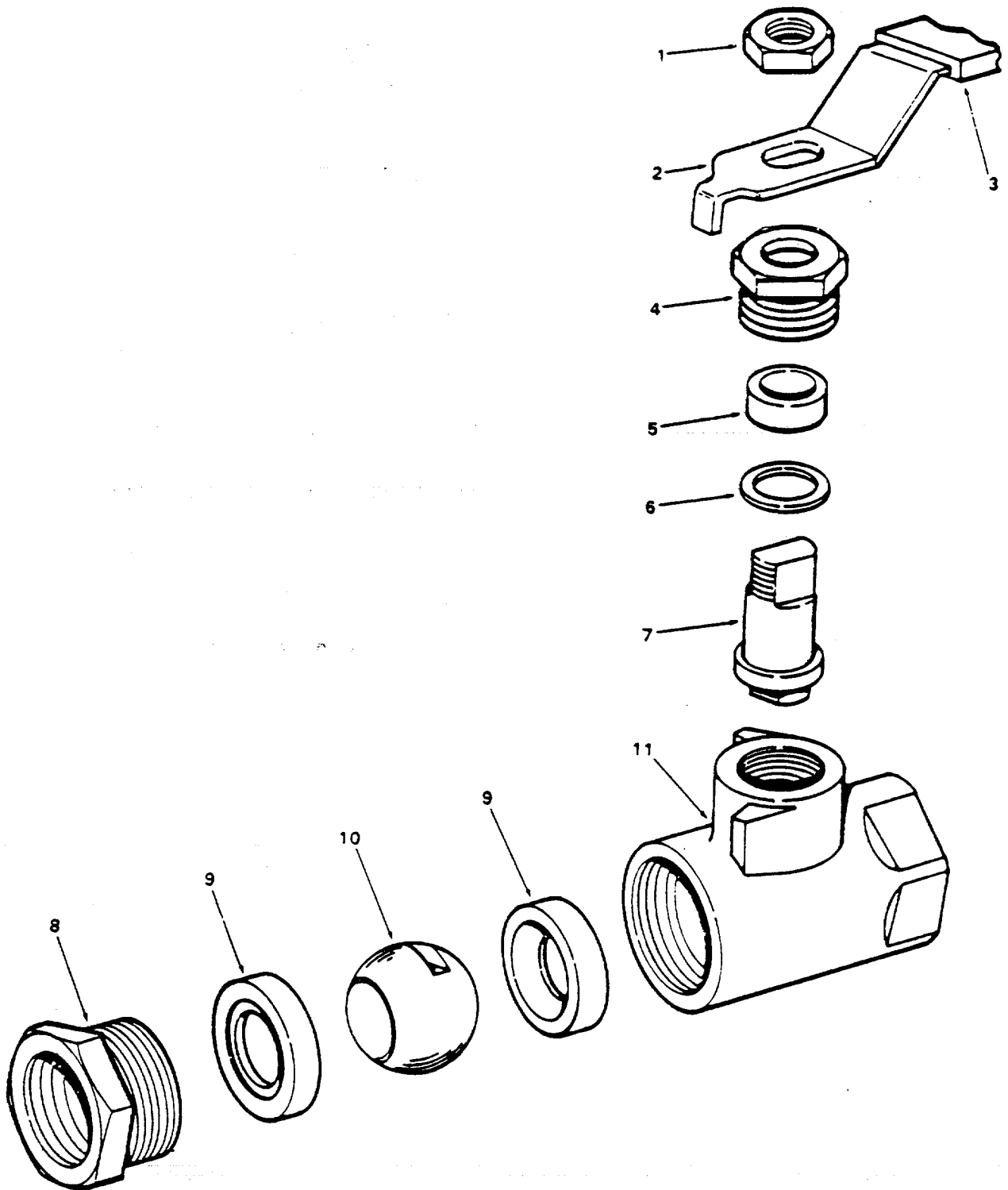

Figure 454. Manual Ball Valve

## SECTION II

TM 55-1905-220-34P

(1) ITEM NO	(2) SMR CODE	(3) CAGEC	(4) PART NUMBER	(5) DESCRIPTION AND USABLE ON CODES(UOC)	(6) QTY
GROUP 17 OIL-WATER SEPARATOR					
FIG. 454 MANUAL BALL VALVE					
	PACZZ	72219	70-105-01	..VALVE, BALL .....	1
1	XDCZZ	72219	C-1524	... NUT LOCK .....	1
2	XDCZZ	72219	H-2474	...LEVER VALVE .....	1
3	XDCZZ	72219	I-3219	...COVER, LEVER .....	1
4	XDCZZ	72219	B-1298	...GLAND VALVE .....	1
5	XDCZZ	72219	D-1781	.. SEAL STEM PART OF KIT P/N 70-105-01KIT.....	1
6	KFCZZ	72219	D-1785	...RING SEAL PART OF KIT P/N 70-105-01KIT .....	1
7	XDCZZ	72219	G-2398	...STEM VALVE .....	1
8	XDCZZ	72219	L-3299	...BUSHING UNION .....	1
9	KFCZZ	72219	D-1755	...SEAT VALVE TEFLON PART OF KIT P/N 70-105-01KIT.....	2
10	XDCZZ	72219	K-3039	...BALL VALVE .....	1
11	XDCZZ	72219	U-5121	...BODY, VALVE .....	1
	PACZZ	72219	70-105-01KIT	..SEAL KIT .....	1
				RING SEAL ( 1) 454-6	
				SEAL STEM ( 1) 454-5	
				SEAT VALVE TEFLON ( 2) 454-9	

END OF FIGURE

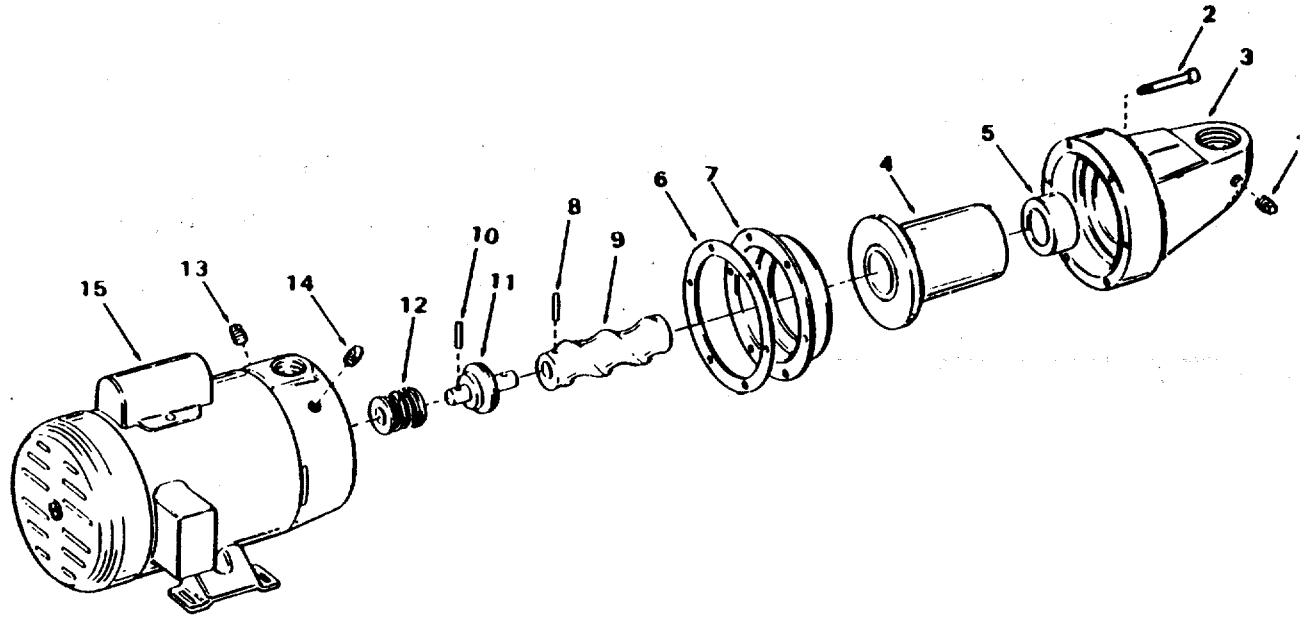

Figure 455. Pump - Motor

## SECTION II

TM 55-1905-220-34P

(1) ITEM NO	(2) SMR CODE	(3) CAGEC	(4) PART NUMBER	(5) DESCRIPTION AND USABLE ON CODES(UOC)	(6) QTY
GROUP 17 OIL-WATER SEPARATOR					
FIG. 455 PUMP-MOTOR					
	XDCHH	51064	FM221-CDQ	..PUMP-MOTOR .....	1
1	XDCZZ	51064	610-0120-011	...PLUG PIPE .....	1
2	XDCZZ	51064	619-1510-321	...SCREW PUMP.....	6
3	XDCZZ	51064	340-1234-002	...HOUSING SUCTION.....	1
4	PACZZ	56766	330-1545-002	...STATOR,PUMP .....	1
5	XDCZZ	51064	320-2361-000	...RING STATOR.....	1
6	PACZZ	51064	320-1538-000	...GASKET .....	1
7	XDCZZ	51064	330-2085-000	...RETAINER STATOR .....	1
8	XDCZZ	51064	320-1643-003	...ROTOR PUMP.....	1
9	XDCZZ	51064	320-4069-003	...PIN ROTOR .....	1
10	PACZZ	51064	320-4069-002	..PIN .....	1
11	PACZZ	51064	320-1612-000	...UNIVERSAL JOINT .....	1
12	PACZZ	51064	320-2424-000	...SEAL MECHANICAL .....	1
13	XDCZZ	51064	610-0120-021	...PLUG PIPE .....	1
14	XDCZZ	51064	610-0120-031	...PLUG PIPE .....	1
15	XDCZZ	51064	300-3322-002	...MOTOR AC 1/2HP 115V .....	1

END OF FIGURE



Figure 456. Central Control Panel Assembly

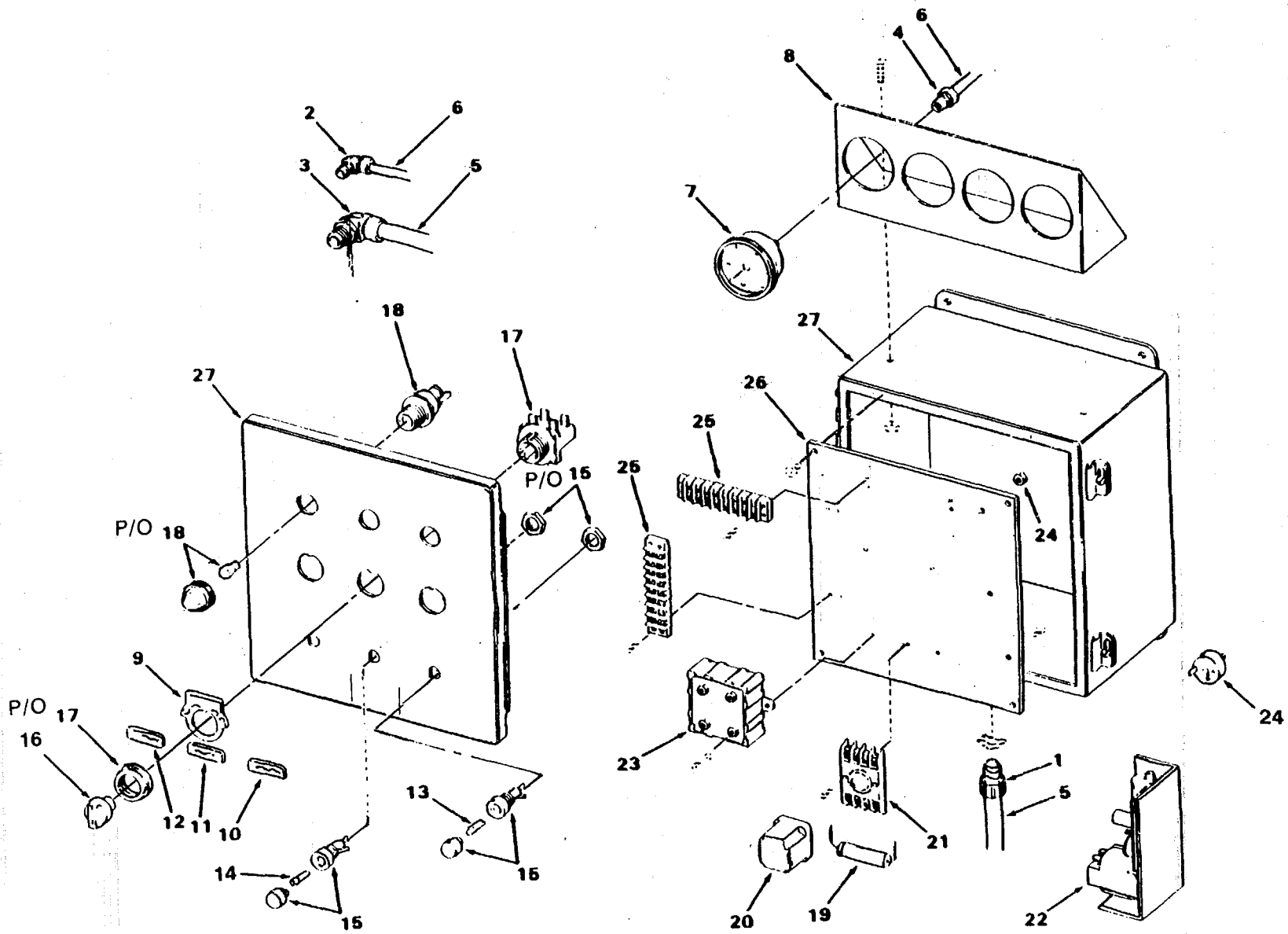

## SECTION II

TM 55-1905-220-34P

(1) ITEM NO	(2) SMR CODE	(3) CAGEC	(4) PART NUMBER	(5) DESCRIPTION AND USABLE ON CODES(UOC)	(6) QTY
GROUP 17 OIL-WATER SEPARATOR					
FIG. 456 CENTRAL CONTROL PANEL ASSEMBLY					
1	XDCZZ	53918	434	..PANEL ASSEMBLY CENTRAL CONTROL .....	1
	XDCZZ	59730	5331	..CONNECTOR STRAIGHT 3/8 IN LIQUID TIGHT.....	3
2	XDCZZ	30780	N4ME4	..CONNECTOR ELBOW 90 DEGREE 1/4 MPT X 1/4 TUBE.....	4
3	XDCZZ	59730	5351	..CONNECTOR ELBOW 90 DEGREE 3/4 INCH LIQ TIGHT .....	1
4	XDCZZ	30780	N4FC2	..CONNECTOR STRAIGHT 1/8 FPT X 1/4 TUBE.....	4
5	XDCZZ	53918	434-5	..CONDUIT FLEXIBLE 3/8 IN LIQUID TIGHT.....	46
6	XDCZZ	53918	434-6	..TUBE NYLON 1/4 INCH .....	112
7	PACZZ	61349	P844U	..GAGE, PRESSURE, DIAL PST 2 INCH DIAL .....	4
8	XDCZZ	53918	436	..BRACKET, ANGLE GAGE.....	1
9	XDCZZ	53918	434-24	..PLATE IDENTIFICATION ON-OFF.....	3
10	XDCZZ	53918	434-25	..PLATE IDENTIFICATION SUPPLY PUMP	1
11	XDCZZ	53918	434-26	..PLATE IDENTIFICATION MONITOR.....	1
12	XDCZZ	53918	434-27	..PLATE IDENTIFICATION AUTO CONTROLS .....	1
13	PACZZ	71400	MDL25	..FUSE, CARTRIDGE.....	1
14	PACZZ	81349	F03B250V1A	..FUSE, CARTRIDGE.....	2
15	XDCZZ	71400	HKP	..FUSEHOLDER.....	3
16	XDCZZ	33097	H32S2	..OPERATOR SWITCH.....	3
17	XDCZZ	33097	H32XNO	;;CONTACT SWITCH NORMALLY-OPEN .....	3
18	XDCZZ	36355	FB2-NA	..LIGHT INDICATOR RED.....	3
19	XDCZZ	56289	WT WH11D	..CAPACITOR FIXED 600MFD 35VDC.....	2
20	XDCZZ	28478	20114-18-24VDC	;;RELAY PLUG-IN 24VDC .....	2
21	XDCZZ	12973	SM8-C	..SOCKET OCTAL.....	2
22	XDCZZ	28468	APS 24-1	..SUPPLY POWER.....	1
23	XDCZZ	04034	ST-26392	..SWITCH LOAD.....	1
24	XDCZZ	24446	3ARG11	..CUTOUT THERMAL.....	1
25	XDCZZ	20764	CR151D10108	..BOARD TERMINAL 8 POSITION.....	2
26	XDCZZ	82260	A-1OP10	..PANEL CONTROL .....	1
27	XDCZZ	82260	A-10106CH	..ENCLOSURE ELECTRICAL .....	1

END OF FIGURE

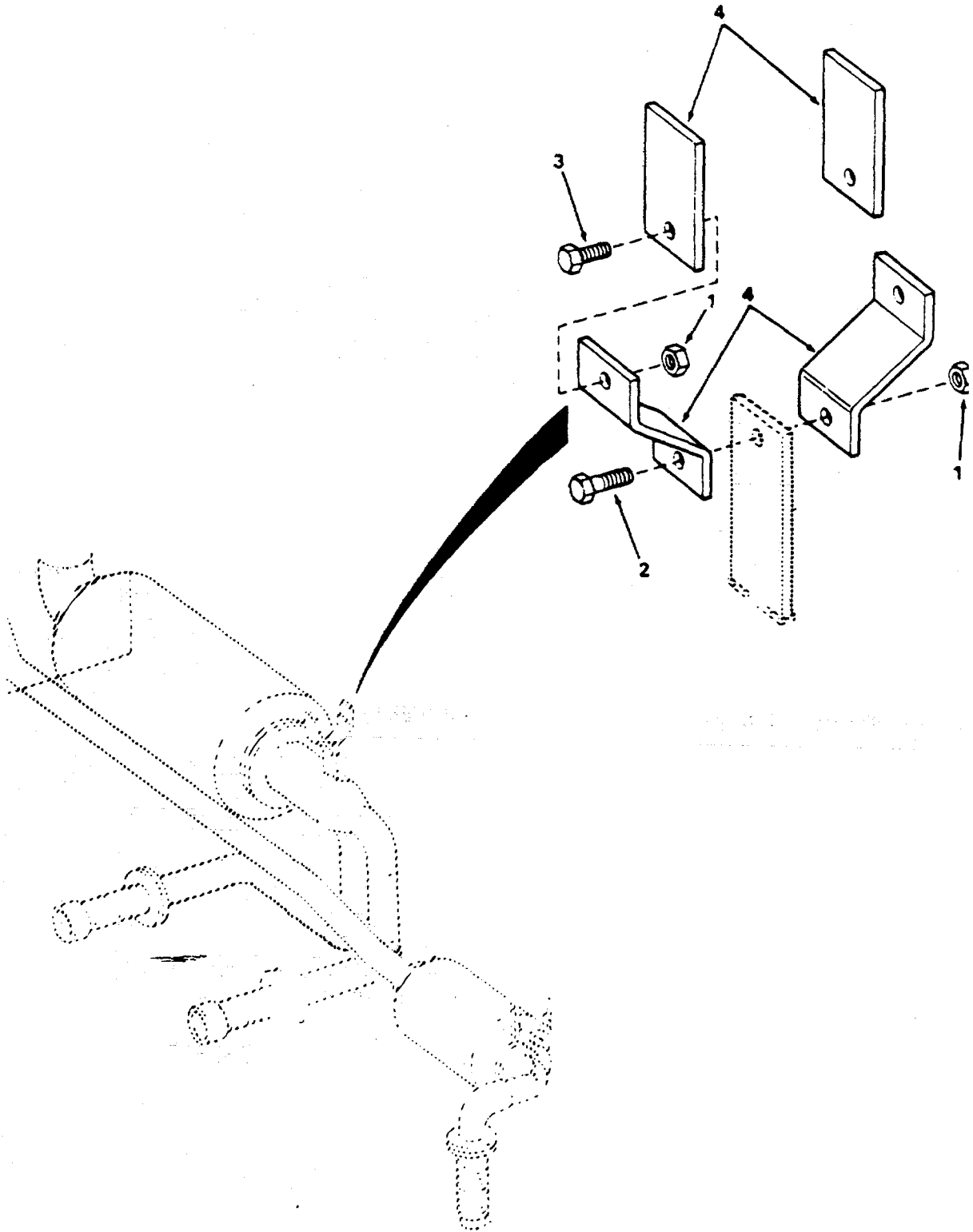

Figure 457. Exhaust Pipe Hanger

## SECTION II

TM 55-1905-220-34P

(1) ITEM NO	(2) SMR CODE	(3) CAGEC	(4) PART NUMBER	(5) DESCRIPTION AND USABLE ON CODES(UOC)	(6) QTY
				GROUP 18 PIPING SYSTEMS	
				FIG. 457 EXHAUST PIPE HANGER	
1	PACZZ	96906	MS51967-8	NUT, PLAIN, HEXAGON .....	18
2	XDCZZ	96906	MS90725-64	SCREW, CAP, HEXAGON H .....	6
3	PACZZ	96906	MS90725-60	SCREW, CAP, HEXAGON H .....	12
4	XDHZZ	80064	205-4661556-DET 8A	HANGER ENGINE EXHAUST PIPE (MAKE FROM 2-1/4 IN WIDEX1/4THK FLAT STL BAR STK) .....	12

END OF FIGURE

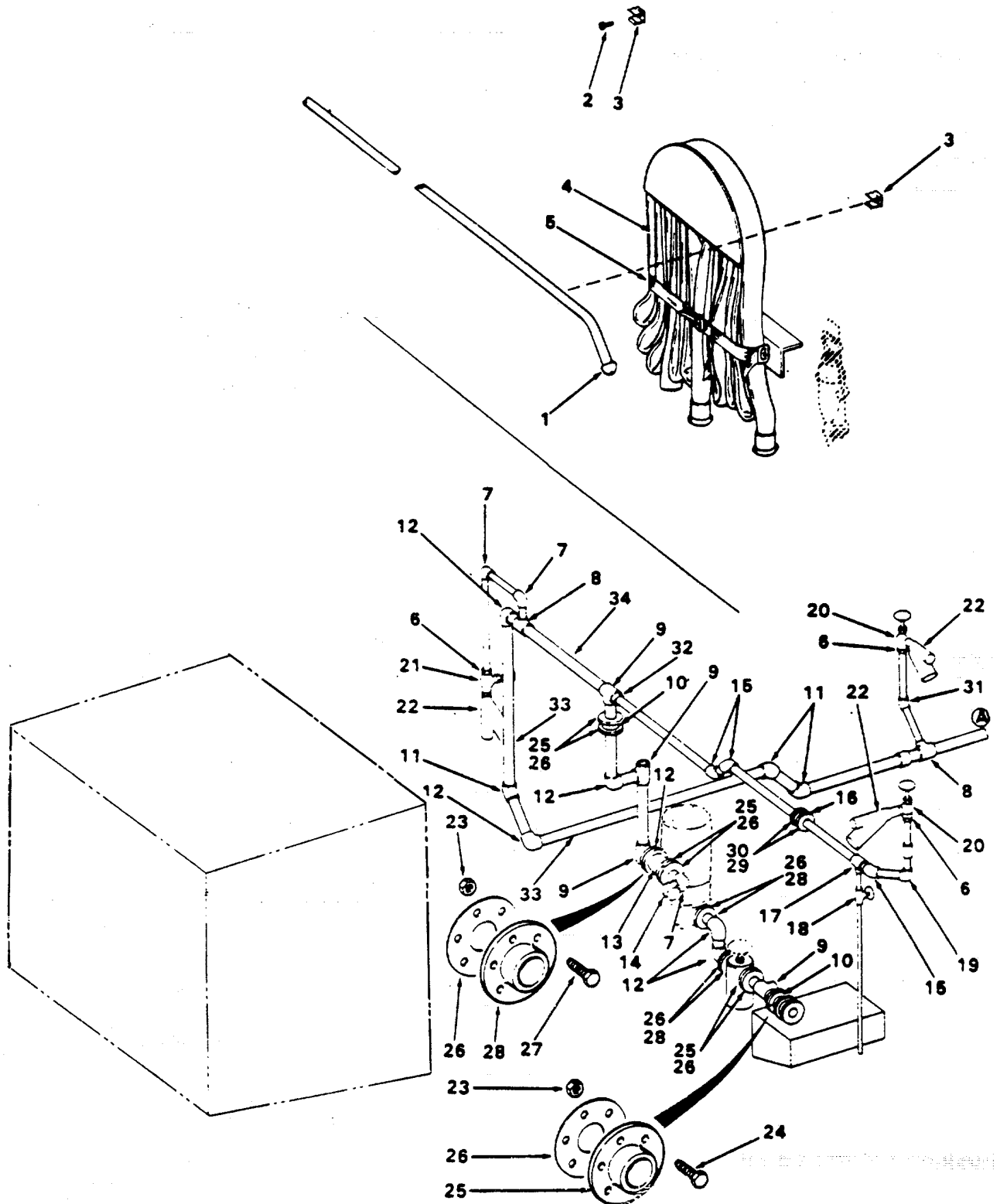

Figure 458. Fire Control System (Sheet 1 of 3)

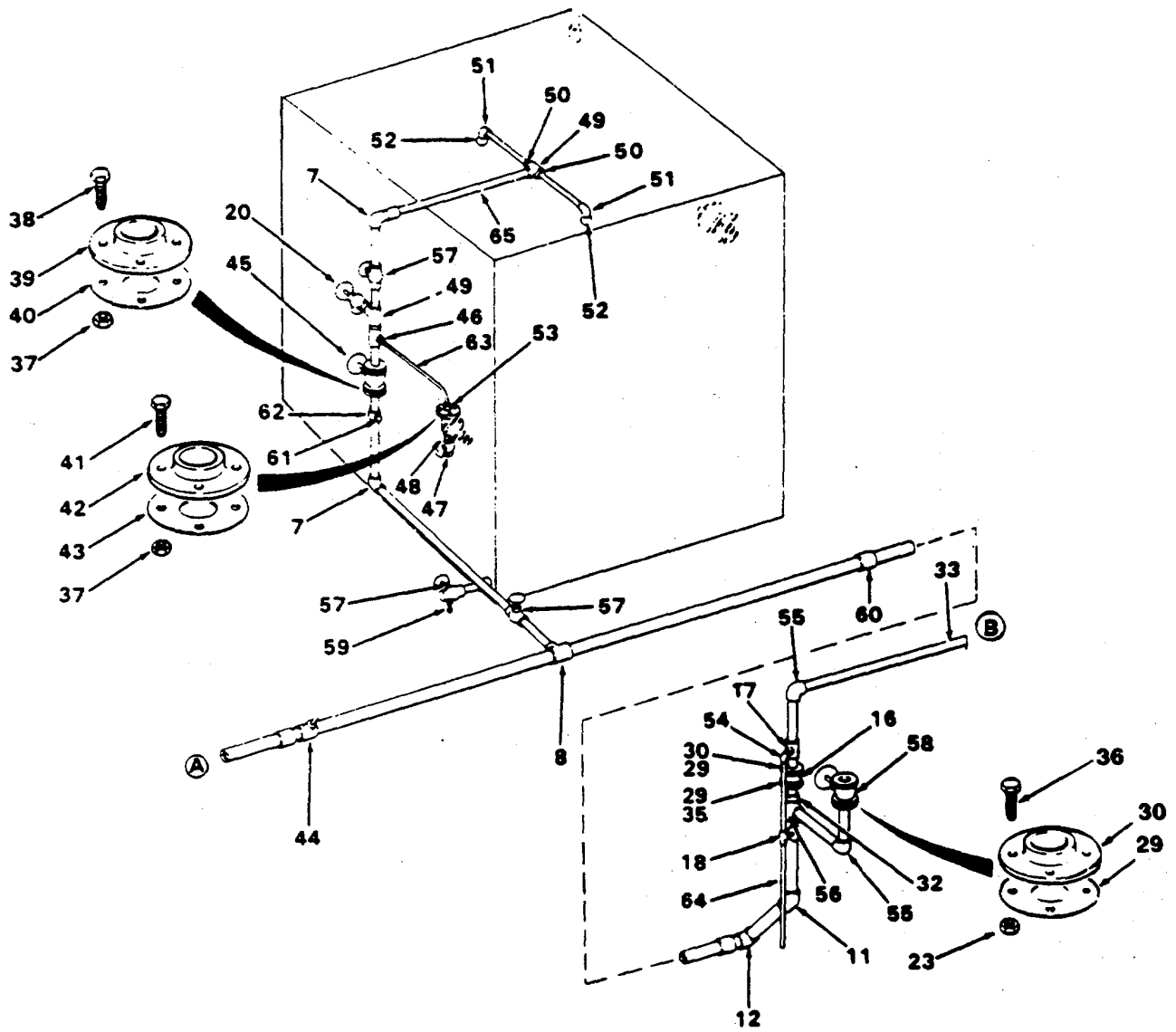

Figure 458. Fire Control System ( Sheet 2 of 3 )

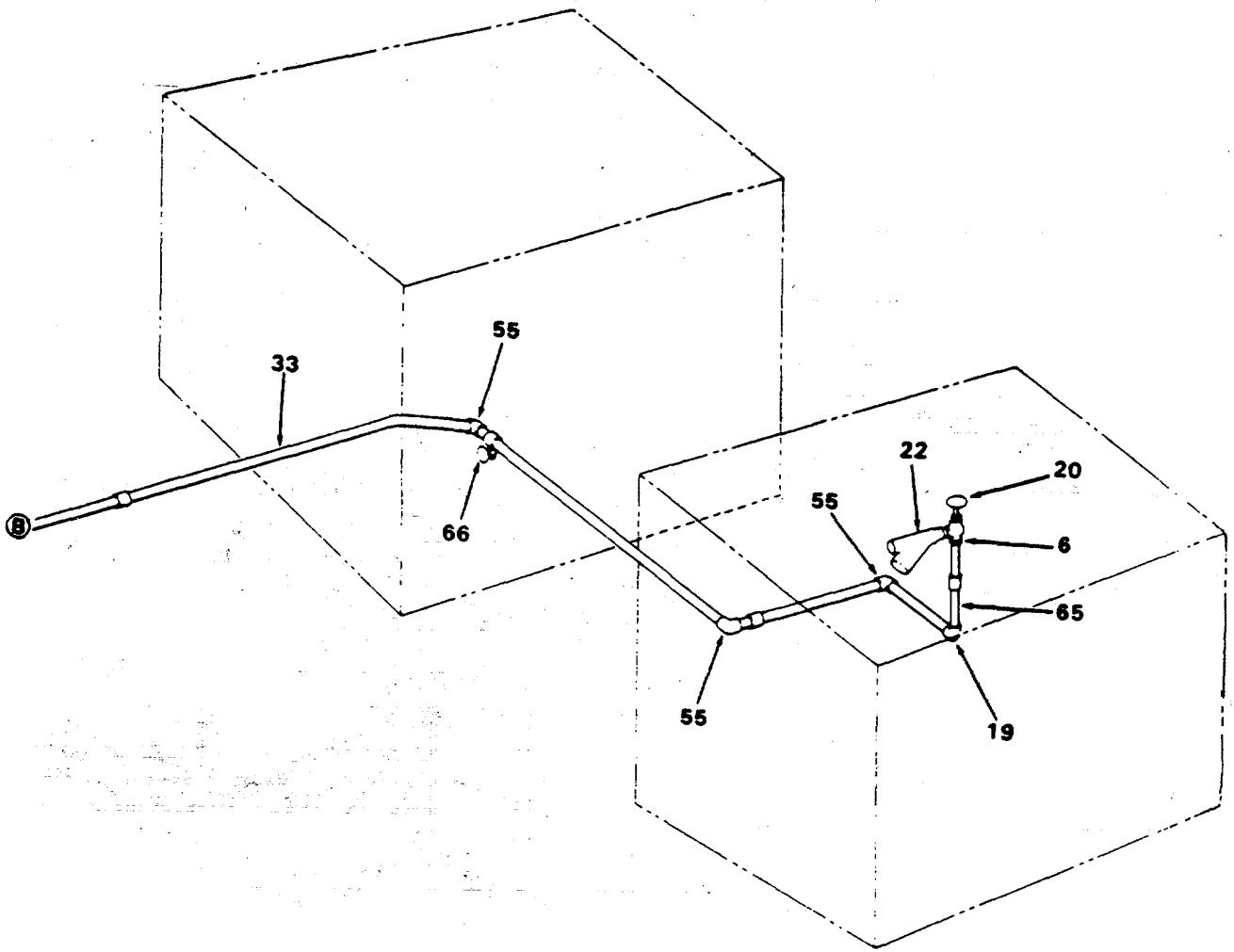

Figure 458. Fire Control System ( Sheet 3 of 3 )

## SECTION II

TM 55-1905-220-34P

(1) ITEM NO	(2) SMR CODE	(3) CAGEC	(4) PART NUMBER	(5) DESCRIPTION AND USABLE ON CODES(UOC)	(6) QTY
GROUP 18 PIPING SYSTEMS					
FIG. 458 FIRE CONTROL SYSTEM					
1	XDCZZ	80064	508-4661590-7	APPLICATOR FOG LOW VELOCITY 4 FT LONG ALUM 1-1/2-11-1/2 NPSH.....	4
2	XDCZZ	80064	508-4661590-13A	SCREW MACHINE SLOTTED OVAL HEAD 6- 32 X 3/8 .....	16
3	XDCZZ	46576	492	HOLDER FOG APPLICATOR 18-8 STAINLESS PAIR.....	4
4	PAOZZ	81348	ZZ-H-451	HOSE ASSEMBLY, NONME W/MALE AND FEMALE 1-1/2-11-1/2 NPSH HIGBEE CUT.	4
5	PACZZ	98313	FDC-1575-47-B13- L32	BELT, QUICK RELEASE .....	4
6	XDHZZ	91643	194-R 1-1/2MPT X 1-1/2 FEM SILB .	.ADAPTER BRONZE 1-1/2 MPT X 1-1/2 .....	4
7	XDHZZ	72423	5001 1-1/2 SILB .	.ELBOW 90 DEGREE 1-1/2 INCH BRONZE SB.....	5
8	XDHZZ	72423	5021-497 3X3X1-1 /2 SILB	TEE REDUCING 3 X3.X 1-1/2 BRONZE SILVER BRAZE.....	3
9	XDHZZ	72423	5021 3 INCH SILB	TEE BRONZE 3 INCH SILVER BRAZE.....	4
10	XDHZZ	91363	R2-030-64AA-IF3	VALVE BUTTERFLY3 .....	2
11	XDHZZ	72423	5004 3 INCH SILB	ELBOW 45 DEGREE 3 INCH BRONZE SILVER BRAZE .....	4
12	XDHZZ	72423	5001 3 INCH SILB	ELBOW 90 DEGREE 3 INCH BRONZE SILVER BRAZE.....	7
13	XDHZZ	82666	NGED	BRONZE.....	
14	XDHZZ	72423	5050 3X1-1/2 SIL B	ELBOW 90 DEGREE REDUCING 3 X 1-1/2 BRONZE SB.....	1
15	XDHZZ	72423	5004 2 INCH SILB	ELBOW 45 DEGREE 2 INCH BRONZE SILVER BRAZE.....	3
16	XDHZZ	91363	R2-030-64AA-IF3	VALVE BUTTERFLY 2 INCH BRONZE.....	2
17	XDHZZ	72423	5050 1/2 INCH SI LB	COUPLING BRONZE 1/2 .....	2
18	XDHZZ	76364	35819M-SUE 1/2 S ILB	VALVE GLOBE 1/2INCH .....	2
19	XDHZZ	72423	5001 2 X 1-1/2 S ILB	ELBOW 90 DEGREE REDUCING 2 X 1-1/2 BRONZE SB .....	2
20	XDHZZ	37239	72 MOD 1-1/2 NPT 11-1/2NPSH	VALVE ANGLE 1-1/2 NPT -11-1/2NPSH SILB INLET BRONZE.	4
21	XDHZZ	80064	508-4661590-V20	VALVE GATE 1-1/2- 11-1/2NPSH SILB BRONZE.....	1
22	XDCHH	96463	MODEL N 1-1/2	STRAINER IN-LINE MARINE 1-1/2 INCH.	4
23	PACZZ	96906	MS51967-20	NUT, PLAIN, HEXAGON .....	52
24	XDCZZ	96906	MS90725-172	SCREW, CAP, HEXAGON .....	30
25	XDHZZ	72423	5007 3 INCH SILB	FLANGE BRONZE 3 .....	5
26	XDCZZ	98042	508-4661590-J22	GASKET FLANGE 3 INCH X 1/16 INCH THICK RUBBER.....	8
27	PACZZ	96906	MS90725-165	SCREW, CAP, HEXAGON .....	18
28	XDHZZ	72423	5073 3 INCH SILB	FLANGE MALE 3 INCH BRONZE SILVER BRAZE.....	3



## SECTION II

TM 55-1905-220-34P

(1) ITEM NO	(2) SMR CODE	(3) CAGEC	(4) PART NUMBER	(5) DESCRIPTION AND USABLE ON CODES(UOC)	(6) QTY
29	XDCZZ	98042	508-4661590-J24	GASKET FULL FACE 2 INCH RUBBER W/ CLOTH INSERT .....	1
30	XDHZZ	72423	5070 2 INCH SILB	FLANGE BRONZE 2 INCH SILVER BRAZE.....	1
31	XDHZZ	72423	5004 1-1/2 SILB	ELBOW 45 DEGREE 1-1/2 INCH BRONZE SILVER BRAZE .....	1
32	XDHZZ	72423	5057 3X2 SILB	BUSHING 3X2 INCH SBU BRONZE .....	2
33	XDHZZ	80064	508-4661590-P2	PIPE COPPER-NICKEL 3 X 3.500 OD X 0.095 WALL.....	120
34	XDHZZ	80064	508-4661590-P4	PIPE COPPER-NICKEL 2 X 2.357 OD X 0.083 WALL .....	88
35	XDHZZ	72423	5073 2INCH SILB	FLANGE BRONZE 2INCH SILVER BRAZE.....	1
36	PACZZ	96906	MS90725-164	SCREW, CAP, HEXAGON H.....	4
37	PACZZ	96906	MS51967-14	NUT, PLAIN, HEXAGON .....	12
38	XDCZZ	96906	MS90725-114	SCREW CAP HEX HEAD .....	8
39	XDHZZ	72423	5075 1-1/2 SILB	FLANGE BRONZE 1-1/2 .....	2
40	XDCZZ	98042	508-4661590-J29	GASKET NAVY TYPE .....	2
41	XDCZZ	96906	MS90725-113	SCREW, CAP, HEXAGON H .....	4
42	XDHZZ	72423	5057 3/4INCH	FLANGE 3/4 INCHNAVY .....	1
43	XDCZZ	98042	508-4661590-J27	GASKET 3/4 INCHNAVY .....	1
44	XDHZZ	72423	5021 3X3X1 SILB	TEE REDUCING 3X3X1 BRONZE SILVER BRAZE .....	1
45	XDHZZ	76364	C-35321-UB	VALVE GLOBE 1-1/2 INCH FLANGED BRONZE.....	1
46	XDHZZ	72423	5050 1/4 SILB	COUPLING BRONZE 1/4 .....	1
47	XDHZZ	21368	0234-N MOD	VALVE GATE .....	1
48	XDHZZ	30780	1/4X1/8FF-B	NIPPLE PIPE 1/4NPT X 1/8 NPT BRASS.	1
49	XDHZZ	72423	5021 1-1/2 SILB	TEE BRONZE 1-1/2 INCH SILVER BRAZE.	2
50	XDHZZ	72423	5057 1-1/2X1 SIL B	COUPLING 1-1/2X1' BRONZE SILVER BRAZE .....	2
51	XDHZZ	72423	5002 1FPT X 1/2 SILB	ELBOW 90 DEGREE1 FPT X 1/2 SBU.....	2
52	XDCZZ	80064	508-4661590-F41	HEAD SPRINKLER INCH NPT BRASS.....	1
53	XDHZZ	72423	5057 3/4 X 1/4 S ILB	BUSHING REDUCING 3/4 X 1/4 SILB..... BRONZE.....	1
54	XDHZZ	72423	5001 1/2 SILB	ELBOW 90 DEGREE 1/2 .....	1
55	XDHZZ	72423	5001 2 INCH SILB	ELBOW 90 DEGREE2 INCH SBU BRONZE.....	5
56	XDHZZ	72423	5021-498 3X3X2 S ILB	TEE REDUCING 3X3X2 SBU BRONZE.....	1
57	XDHZZ	76364	35819M-SUE 1-1/2 SILB	VALVE GATE 1-1/2 INCH BRONZE SILVER BRAZE.....	2
58	XDHZZ	76364	1306 2 INCH FLAN GED	VALVE GATE 2 INCH FLANGED BRONZE... ..	1
59	XDCZZ	39428	3599Y73	CHAIN DOUBLE LOOP PATTERN SIZE 3 5FT LONG.....	1
60	XDHZZ	72423	5050 3 INCH SILB	COUPLING BRONZE 3 INCH SILVER BRAZE	3
61	XDHZZ	80064	508-4661590-F59	PLUG PIPE 1/2 INCH NPT BRASS .....	1
62	XDHZZ	80064	508-4661590-F58	BRAZOLET 1-1/2 IPS RUN X 1/2 NPT OUTLET BRONZE .....	1
63	XDHZZ	80064	508-4661590-P8	TUBE COPPER-NICKEL 1/4 X 0.540 OD X 0.065 WALL.....	8
64	XDHZZ	80064	508-4661590-P7	TUBE COPPER-NICKEL 1/2 X 0.840 OD X 0.065 WALL.....	5

## SECTION II

TM 55-1905-220-34P

(1) ITEM NO	(2) SMR CODE	(3) CAGEC	(4) PART NUMBER	(5) DESCRIPTION AND USABLE ON CODES(UOC)	(6) QTY
65	XDHZZ	80064	508-4661590-P5	PIPE COPPER NICKEL 1-1/2 ID X 1.900 OD X 0.072 WALL.....	50
66	XDHZZ	48422	FIG 375 - 3/8 W/ SBP ENDS	VALVE GATE 3/8 IPS SILB BRONZE.....	1

END OF FIGURE

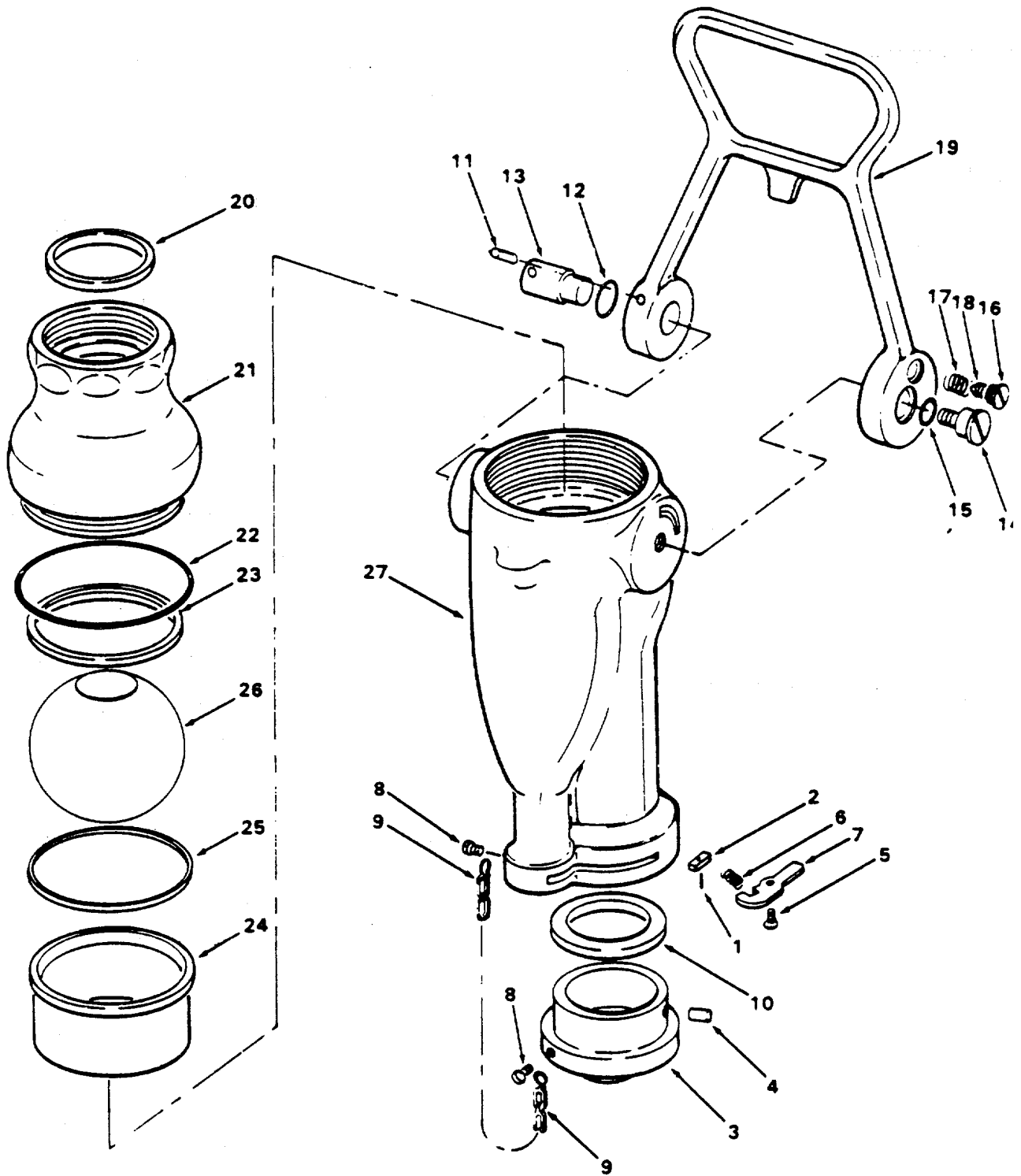

Figure 459. Fog Nozzle

## SECTION II

TM 55-1905-220-34P

(1) ITEM NO	(2) SMR CODE	(3) CAGEC	(4) PART NUMBER	(5) DESCRIPTION AND USABLE ON CODES(UOC)	(6) QTY
				GROUP 18 PIPING SYSTEMS	
				FIG. 459 FOG NOZZLE	
	PACZZ	00912	2073-00-0-0-86-0 01	TIP, NOZZLE, FIRE HOS 1-1/2-11-1/2 NPSH 3 POSITION POSITIVE SHUTOFF AT 100 PSI .....	4
1	XDCZZ	00912	7-45-014	.PIN BAYONET JOINT RETAINING .....	10
2	XDCZZ	00912	7-45-015	.PIN BAYONET JOINT .....	2
3	PACZZ	00912	2073-00-0-0-86-0 01	.TIP, NOZZLE, FIRE HOS .....	1
4	XDCZZ	00912	7-45-042	.PIN BAYONET JOINT .....	2
5	XDCZZ	00912	7-60-036	.SCREW FLAT HEAD .....	1
6	XDCZZ	00912	7-68-093	.SPRING LATCH .....	1
7	XDCZZ	00912	2069-00-0-0-51-0 02	.LATCH NOZZLE.....	1
8	XDCZZ	00912	7-67-059	.SCREW ROUND HEAD.....	2
9	XDCZZ	00912	7-06-254	CHAIN BEADED 11-5/16 IN .....	1
10	PCCZZ	00912	7-15-024	GASKET .....	1
11	XDCZZ	00912	7-44-084	.PIN ROLL .....	1
12	XDCZZ	00912	7-57-095	.PACKING, PREFORMED.....	1
13	XDCZZ	00912	2032-00-0-0-83-0 01	.SHAFT HANDLE .....	1
14	XDCZZ	00912	7-68-092	.STUD HANDLE .....	1
15	PCCZZ	00912	7-57-005	.PACKING, PREFORMED .....	1
16	XDCZZ	00912	7-60-035	.SCREW PLUNGER SPRING .....	
17	XDCZZ	00912	7-68-086	.SPRING PLUNGER .....	1
18	XDCZZ	00912	7-45-013	.PLUNGER.....	1
19	XDCZZ	00912	2032-00-0-0-41-0 02	.HANDLE NOZZLE .....	1
20	XDCZZ	00912	7-14-124	.GASKET .....	1
21	XDCZZ	00912	2069-00-0-0-31-0 02	.END HOSE .....	1
22	PCCZZ	00912	7-57-107	.PACKING, PREFORMED .....	1
23	XDCZZ	00912	7-68-090	.SEAT REAR BALL .....	1
24	XDCZZ	00912	7-68-091	.SEAT B ALL .....	1
25	XDCZZ	00912	2069-00-0-0-66-0 01	.RING BALL SEAT .....	1
26	XDCZZ	00912	7-04-100	.BALL NOZZLE ... ..	1
27	XDCZZ	00912	2069-00-0-0-10-0 05	.BODY NOZZLE .. ..	1

END OF FIGURE

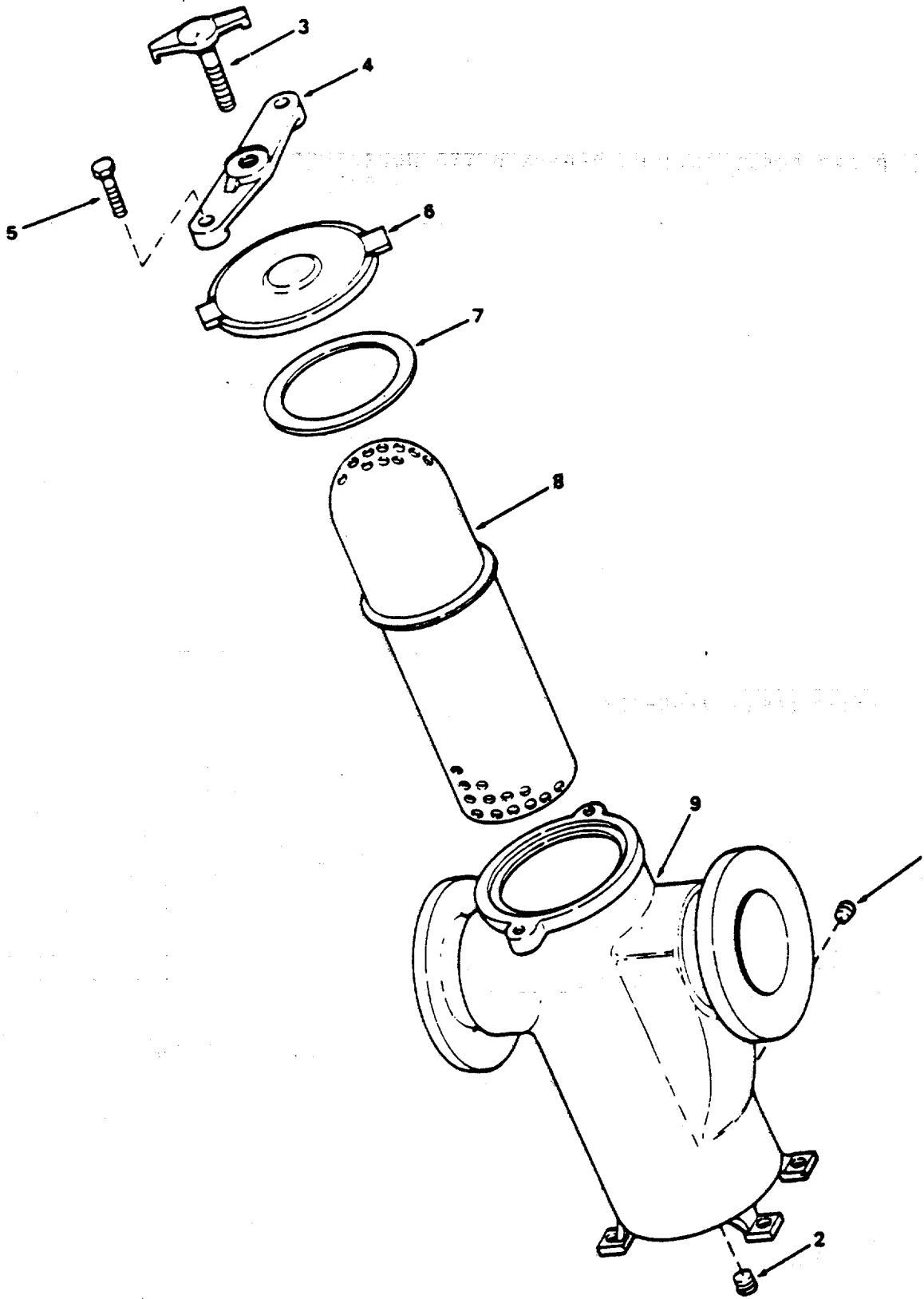

Figure 460. Simplex Strainer

## SECTION II

TM 55-1905-220-34P

(1) ITEM NO	(2) SMR CODE	(3) CAGEC	(4) PART NUMBER	(5) DESCRIPTION AND USABLE ON CODES(UOC)	(6) QTY
				GROUP 18 PIPING SYSTEMS	
				FIG. 460 SIMPLEX STRAINER	
	XDCHH	09032	TCS-15F-150	STRAINER SIMPLEX 3 INCH FLANGED BRONZE .....	1
1	XDCZZ	09032	72F-B-12	.PLUG PIPE BRONZE 1-1/2 NPT .....	1
2	XDCZZ	09032	72F-B-11	.PLUG PIPE BRONZE 1/2 NPT .....	1
3	XDCZZ	09032	72F-B-2	.SCREW YOKE IRON CADMIUM PLATED .....	1
4	XDCZZ	09032	72F-B-1	.YOKE STRAINER .....	1
5	XDCZZ	09032	72F-B-4	.STUD STEEL CADMIUM PLATED .....	2
6	XDCZZ	09032	72F-B-7	.COVER STRAINER BRONZE .....	1
7	XDCZZ	09032	72F-B-8	.GASKET .....	1
8	XDCZZ	09032	72F-B-9	.BASKET STRAINER .....	1
9	XDHZZ	09032	72F-B-10	.BODY STRAINER BRONZE .....	1

END OF FIGURE

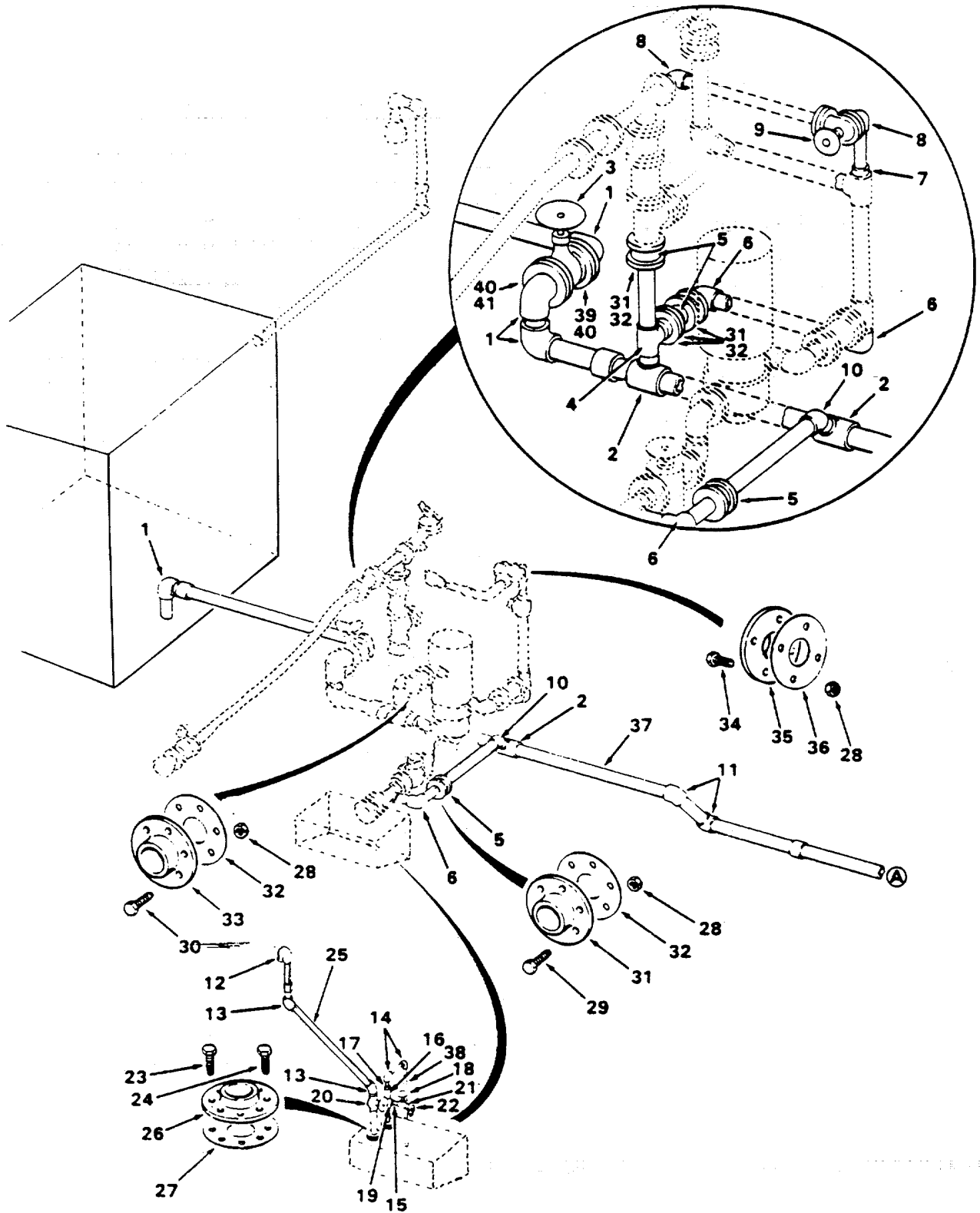

Figure 461. Ballast Piping System (Sheet 1 of 3).

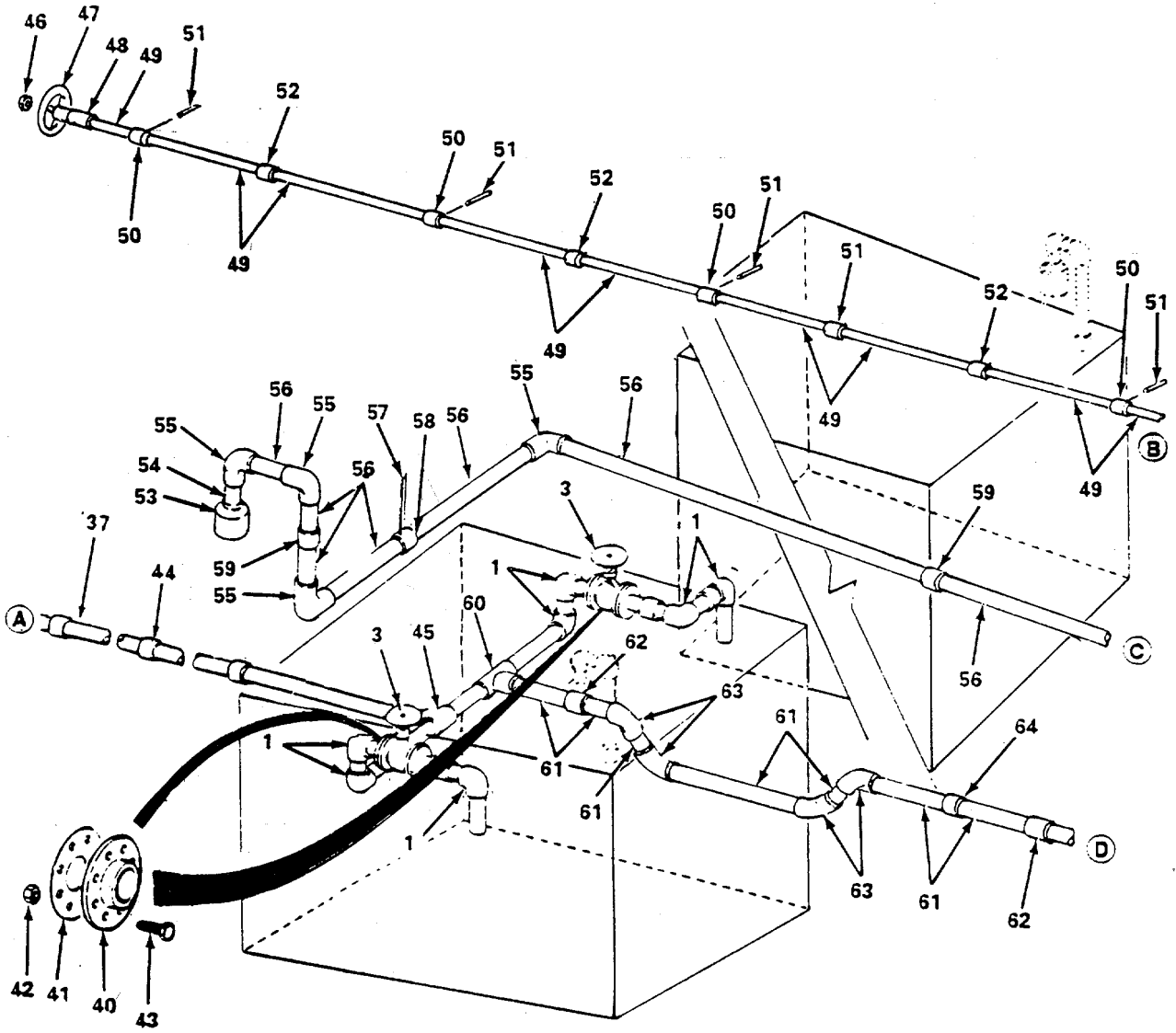

Figure 461. Ballast Piping System ( Sheet 2 of 3 ).



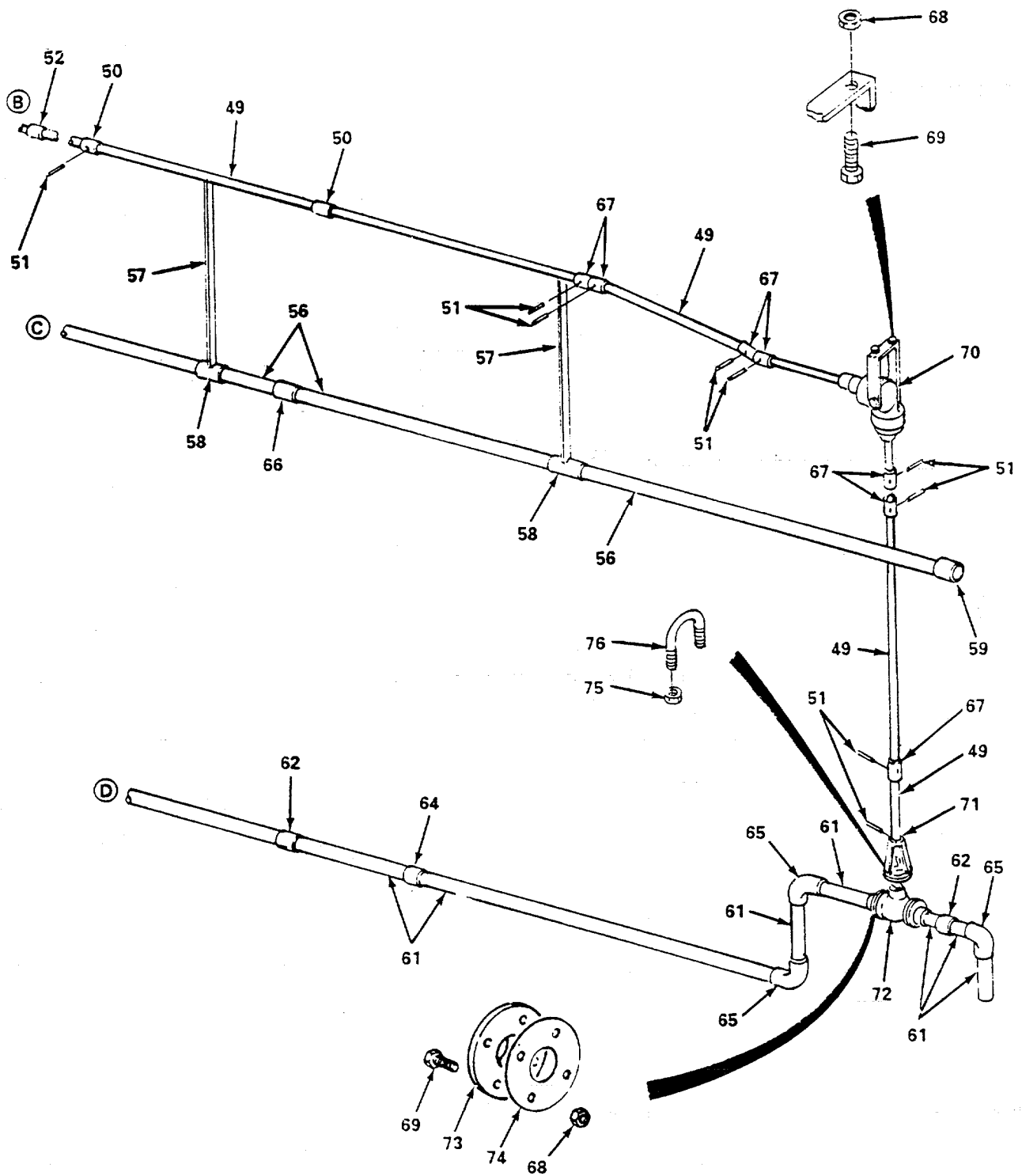

Figure 461. Ballast Piping System (Sheet 3 of 3).

## SECTION II

TM 55-1905-220-34P

(1) ITEM NO	(2) SMR CODE	(3) CAGEC	(4) PART NUMBER	(5) DESCRIPTION AND USABLE ON CODES(UOC)	(6) QTY
GROUP 18 PIPING SYSTEMS					
FIG. 461 BALLAST PIPING SYSTEM					
1	XDHZZ	72423	5001 4 INCH SILB	ELBOW 90 DEGREE 4 INCH SILVER BRAZE BRONZE .....	11
2	XDHZZ	72423	5021-598 4 X 4 X 3 SILB	TEE REDUCING 4 X 4 X 3 SILVER BRAZE BRONZE.....	2
3	XDHZZ	76364	1306 4 INCH FLAN GED	VALVE-GATE 4 INCH FLANGED BRONZE	3
4	XDHZZ	72423	5021 3 INCH SILB	TEE TUBE 3 INCH BRONZE SILVER BRAZE	1
5	XDHZZ	91363	R2-030-64AA-1F3	VALVE BUTTERFLY 3 INCH FLANGED BRONZE.....	3
6	XDHZZ	72423	5001 3 INCH SILB	ELBOW 90 DEGREE 3 INCH SBU BRONZE.....	3
7	XDHZZ	72423	5057 3X2 INCH SI LB	BUSHING REDUCING 3 X 2 IN SBU BRONZE .....	1
8	XDHZZ	72423	5001 2 INCH SILB SILVER BRAZE .....	ELBOW 90 DEGREE 2 INCH BRONZE	2
9	XDHZZ	76364	1064 2 INCH FLAN GED	VALVE ANGLE 2 INCH FLANGED BRONZE.....	1
10	XDHZZ	72423	5004 3 INCH SILB	ELBOW 45 DEGREE 3 INCH BRONZE SILVER BRAZE.....	1
11	XDHZZ	72423	5004 4 INCH SILB	ELBOW 45 DEGREE 4 INCH BRONZE SILVER BRAZE .....	2
12	XDHZZ	72423	5156 1-1/2 INCH SILB	BEND RETURN 180 DEG 1-1/2 IN SBU.....	1
13	XDHZZ	72423	5004 1-1/2 SILB	ELBOW 45 DEGREE 1-1/2 INCH BRONZE SB.....	2
14	XDHZZ	72423	5001 1/2 INCH SI LB	ELBOW 90 DEGREE 1/2 INCH BRONZE SB.....	2
15	XDHZZ	72423	5021 1-1/2 SILB SILVER BRAZE.....	TEE BRONZE 1-1/2 INCH BRONZE	1
16	XDHZZ	72423	5057 1-1/2 SILB X 1/2 SILB	BUSHING 1-1/2X1/2 BRONZE SILVER BRAZE .....	1
17	XDHZZ	72423	5060 1/2FF X1/2 MPT	ADAPTER BRONZE 1/2 FF X 1/2 MPT .....	2
18	XDHZZ	21368	0501 MOD 1-1/2 SILB X FIPT	VALVE GLOBE 1-1/2 SILB X FIPT BRONZE .....	1
19	XDHZZ	80064	508-4661590-V24	VALVE RELIEF BRONZE .....	1
20	XDHZZ	76364	35819M-SUE 1-1/2 INCH SILB	VALVE GATE 1-1/2 INCH BRONZE SILVER BRAZE.....	1
21	XDCZZ	91643	72 1-1/2NPSH X 1 -1/2 TIPT	ADAPTER, STRAIGHT, PI.....	1
22	XDHZZ	91643	196-R	PLUG HOSE WITH CHAIN 1-1/2 - 11-1/2 NPSH BRZ .....	1
23	XDCZZ	80064	508-4661590-31	SCREW CAP HEX HEAD 1/2-13 X 2 MONEL	8
24	XDCZZ	80064	508-4661590-37	SCREW CAP HEX HEAD 1/2-13 X 2 MONEL	8
25	XDHZZ	80064	508-4661590-P5	PIPE COPPER-NICKEL 1-1/2 ID X 1.900 OD X 0.072 WALL .....	15
26	XDHZZ	72423	5070 1-1/2 SILB	FLANGE SILVER BRAZE .....	2
27	XDCZZ	98042	508-4661590-J25	GASKET 1-1/2 INCH.....	3
28	PACZZ	96906	MS51967-20	NUT, PLAIN, HEXAGON .....	56

## SECTION II

TM 55-1905-220-34P

(1) ITEM NO	(2) SMR CODE	(3) CAGEC	(4) PART NUMBER	(5) DESCRIPTION AND USABLE ON CODES(UOC)	(6) QTY
29	PACZZ	96906	MS90725-165	SCREW, CAP, HEXAGON .....	24
30	XDCZZ	96906	MS90725-172	SCREW, CAP, HEXAGON .....	24
31	XDHZZ	72423	5070 3 INCH SILB	FLANGE SILVER BRAZE.....	7
32	XDCZZ	98042	508-4661590-J22	GASKET FULL FACE 3 INCH X 1/16 INCH THICK RUBBER.....	7
33	XDHZZ	72423	5073 3INCH SILB	FLANGE MALE 3 INCH BRONZE SILVER BRAZE .....	1
34	PACZZ	96906	MS90725-164	SCREW, CAP, HEXAGON H .....	8
35	XDHZZ	72423	5073 4 INCH SILB	FLANGE MALE 2 INCH BRONZE SILVER BRAZE .....	2
36	XDCZZ	98042	508-4661590-J24	GASKET FULL FACE 2 X 1/16 IN THK.....	2
37	XDHZZ	80064	508-4661590-P1	PIPE COPPER-NICKEL 4 X 4.500 OD X 0.109 WALL .....	30
38	XDHZZ	80064	508-4661590-P7	PIPE COPPER-NICKEL 1/2 X 0.840 OD.....	5
39	XDHZZ	72423	5073 4INCH SILB	FLANGE MALE 4 INCH BRONZE SILVER.....	1
40	XDHZZ	72423	5070 4 INCH SILB	FLANGE SILVER BRAZE .....	5
41	XDCZZ	98042	508-4661590-J21	GASKET FULL FACE 4 INCH X 1/16 INCH THICK.....	6
42	PACZZ	96906	MS51967-21	NUT, PLAIN, HEXAGON .....	48
43	PACZZ	96906	MS90725-166	SCREW, CAP, HEXAGON.....	48
44	XDHZZ	72423	5050 4 INCH SILB	COUPLING BRONZE 4 INCH SILVER BRAZE	3
45	XDHZZ	72423	5021 4 INCH SILB	TEE BRONZE 4 INCH SILVER BRAZE.....	1
46	PACZZ	96906	MS51922-49	NUT, SELF-LOCKING, HE .....	1
47	XDHZZ	58037	8867-40	HANDWHEEL 8IN DIA .....	1
48	XDHZZ	58037	9879-503	TERMINAL, DECK BULK HEAD WITH WELDING COLLAR, TYPE RIHM5.5.....	1
49	XDHZZ	97403	13226E8034-1	BAR, STEEL 3/4IN DIA STK .....	40
50	XDHZZ	58037	50061-512	COUPLING 3/4IN BORE .....	5
51	XDHZZ	96906	MS16562-239	PIN, SPRING 3/16IN X 1 1/4IN L .....	19
52	XDHZZ	58037	50063-512	PACKING, PREFORMED 3/4IN ID .....	6
53	XDHZZ	79128	1750-T	VALVE, VENT, CHECK INVERTED, 3IN NPT.....	1
54	XDHZZ	81346	13226E8034-P-3	PIPE, ANNEALED 3IN IPS X .219IN WALL, SMLS.....	V
55	XDHZZ	81349	M1183/5-10-S	ELBOW, 90DEG 3IN IPS W/SB RING, TYPE- A. ....	4
56	XDHZZ	97403	13226E8034-P-2	PIPE, ANNEALED 3IN IPS X .095IN WALL, SMLS.....	V
57	XDHZZ	97403	13226E8034-25	PIPE, STEEL 1/2IN SCHEDULE 40, TYPE AND GRADE OPTL.....	V
58	XDHZZ	80996	138	CLAMP, PIPE, SPLIT 3IN ID .....	3
59	XDHZZ	80064	810-2145801-3	SLEEVE, PLAIN, BULKHD DECK CONNECTION	3
60	XDHZZ	81349	M1183/5-556-S	TEE 4IN X 4IN X 2 1/2IN IPS, W/SB RING, TYPE-B.....	1
61	XDHZZ	97403	13226E8034-P-1	PIPE, ANNEALED 2 1/2IN IPS X .083IN WALL, SMLS .....	V
62	XDHZZ	80064	810-2145801-21/2	SLEEVE, PLAIN, BULKHD DECK CONNECTION	4
63	XDHZZ	81349	M1183/5-28-S	ELBOW, 45DEG 2IN IPS W/SB RING, TYPE- A. ....	3

## SECTION II

TM 55-1905-220-34P

(1) ITEM NO	(2) SMR CODE	(3) CAGEC	(4) PART NUMBER	(5) DESCRIPTION AND USABLE ON CODES(UOC)	(6) QTY
64	XDHZZ	81349	M1183/3-09-S	COUPLING 2 1/2IN IPS W/SB RING, TYPE-A .....	2
65	XDHZZ	81349	M1183/5-09-S	ELBOW, 90DEG 2 1/2IN IPS W/SB RING, TYPE-A.....	3
66	XDHZZ	81349	M1183/3-10-S	COUPLING 3IN IPS, W/SB RING, TYPE-A.....	1
67	XDHZZ	58037	50053-121	UNIVERSAL JOINT 3/4IN BORE.....	4
68	XDHZA	96906	MS51922-54	NUT, SELF-LOCKING, HE 5/8 IN-18 UNF- 2B.....	10
69	XDHZZ	96906	MS35308-404	SCREW, CAP, HEXAGON .....	10
70	XDHZZ	58037	50075-512	UNIVERSAL JOINT 3/4IN SIZE TYPE AY.	1
71	XDHZZ	58037	9860-212	COUPLING, VALVE TYPE VF2.3/4IN BORE.	1
72	XDHZZ	63686	FIGURE 42F	VALVE, GATE 2 1/2IN, 150 LB, FLG .....	1
73	XDHZZ	72423	5170-450	FLANGE, PIPE 2 1/2IN W/SB RING .....	2
74	XDCZZ	97403	13226E8034-20	GASKET, FULL, FACE CLASS 150-2 1/2IN NPS .....	2
75	PACZA	96906	MS51922-54	NUT, SELF-LOCKING, HE.....	22
76	XDHZZ	97403	13226E8034-13	BAR, STEEL 5/16IN DIA. STK X 4IN L.....	2

END OF FIGURE

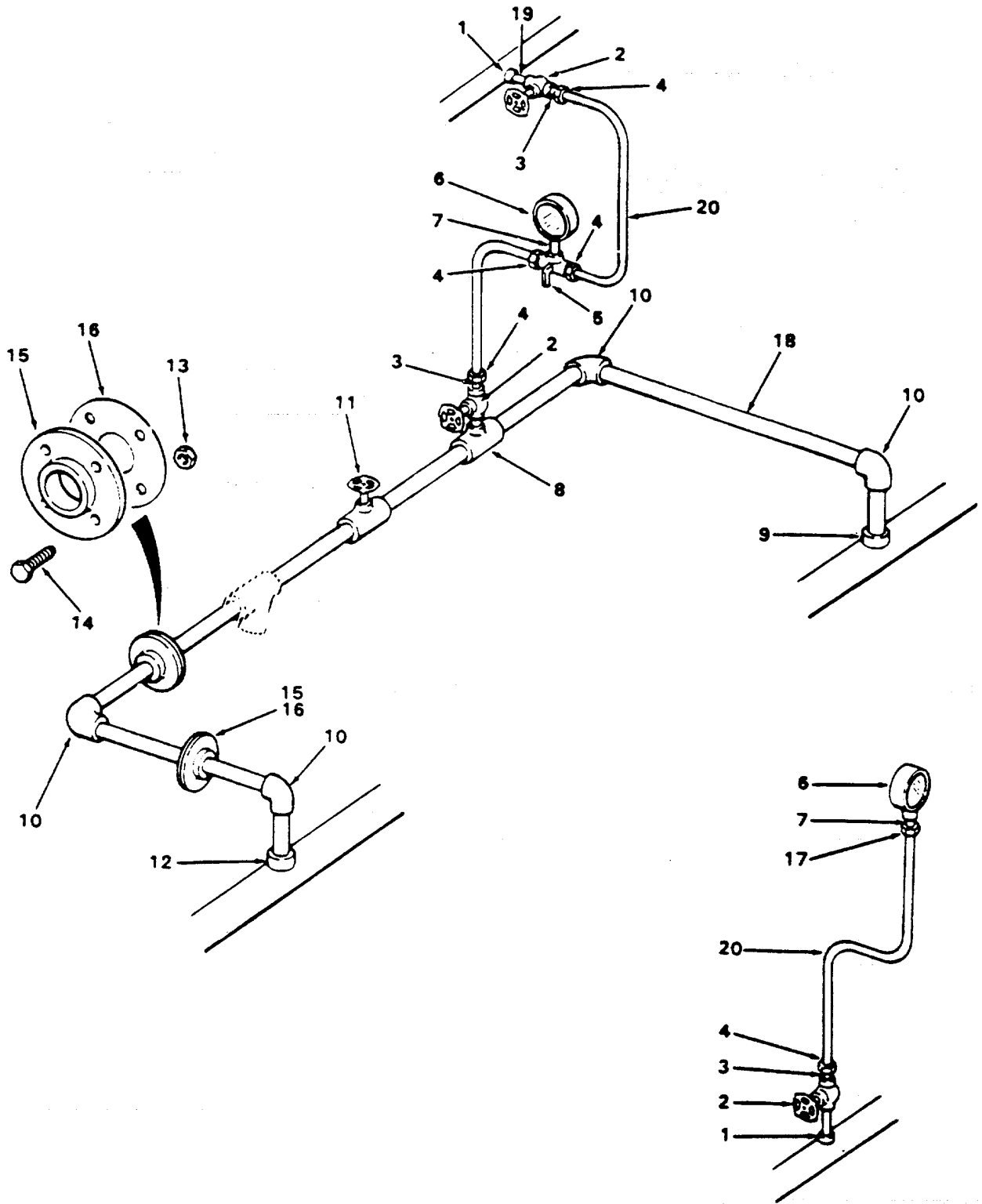

Figure 462. Gage Piping

## SECTION II

TM55-1905-220-34P

(1) ITEM NO	(2) SMR CODE	(3) CAGEC	(4) PART NUMBER	(5) DESCRIPTION AND USABLE ON CODES(UOC)	(6) QTY
GROUP 18 PIPING SYSTEMS					
FIG. 462 GAGE PIPING					
1	XDHZZ	72423	5050 1/4 INCH SI LB	COUPLING BRONZE 1/4.....	6
2	XDHZZ	76364	35819M-SUE 1/4 NCH SILB	VALVE GATE 1/4 INCH .....	7
3	XDHZZ	72423	5063 1/4 MPT X 1 /4 FEM SILB	ADAPTER BRONZE 1/4 MPT X 1/4 FEM.....	7
4	XDHZZ	30780	4-4FBTX 1/4 SCR D X 1/4 FLARE	CONNECTOR MALE 1/4 INCH SCR D X 1/4.....	9
5	XDHZZ	76243	9711 1/4 NPT	VALVE 3-WAY COCK 1/4 INCH NPT .....	1
6	XDHZZ	14449	4PGE-1 0/200 1/4 LM RSHPLCRY BOD	GAUGE PRESSURE 4-1/2 INCH DIAL 0-.....	2
6	XDCZZ	14449	4PGE-1 0/30PST 1 /4LM RSHPLCRYBOD	GAGE PRESSURE 0-30 PSI RANGE .....	1
6	XDCZZ	14449	4PGE-1 30/0/15 1 /4LM RSHPLCRYBOD	GAGE VACUUM PRESSURE 4-1/2 INCH.....	3
7	XDHZZ	80064	508-4661590-P20	NIPPLE CLOSE 1/4 NPT SCH 40 BRASS.....	6
8	XDHZZ	72423	5021-598 1/2 X 1 /2 X 1/4 SILB	TEE REDUCING 1/2 X 1/2 X 1/4 SBU.....	1
9	XDHZZ	72423	5050 1/2 X 1/4 S ILB	COUPLING REDUCER 1/2 X 1/4 SBU.....	1
10	XDHZZ	72423	5001 1/2 INCH SI LB	ELBOW 90 DEGREE 1/2 BRONZE SILVER.....	4
11	XDHZZ	76364	1600-002 1/2 INC H SILB	VALVE GLOBE 1/2 INCH .....	1
12	XDHZZ	72423	5050 1/2 SILB	COUPLING BRONZE 1/2.....	1
13	PACZZ	96906	MS51967-14	NUT, PLAIN, HEXAGON.....	8
14	XDCZZ	96906	MS90725-114	SCREW CAP HEX HEAD .....	8
15	XDHZZ	72423	5070 1-1/2 SILB	FLANGE BRONZE 1-1/2 .....	4
16	XDCZZ	98042	508-4661590-J29	GASKET NAVY TYPE 5-1/16 OD W/6-9/.....	2
17	XDHZZ	30780	4-4GBTX	CONNECTOR FEMALE 1/4 SCR D X 1/4.....	5
18	XDHZZ	80064	508-4661590-P7	PIPE COPPER-NICKEL 1/2 X 0.840 OD.....	15
19	XDHZZ	80064	508-4661590-P8	TUBE COPPER NICKEL 1/4 X 0.540 OD.....	8
20	XDHZZ	80064	508-4661590-P19	TUBE COPPER 1/4 X 0 250 OD X 0.030.....	24

END OF FIGURE

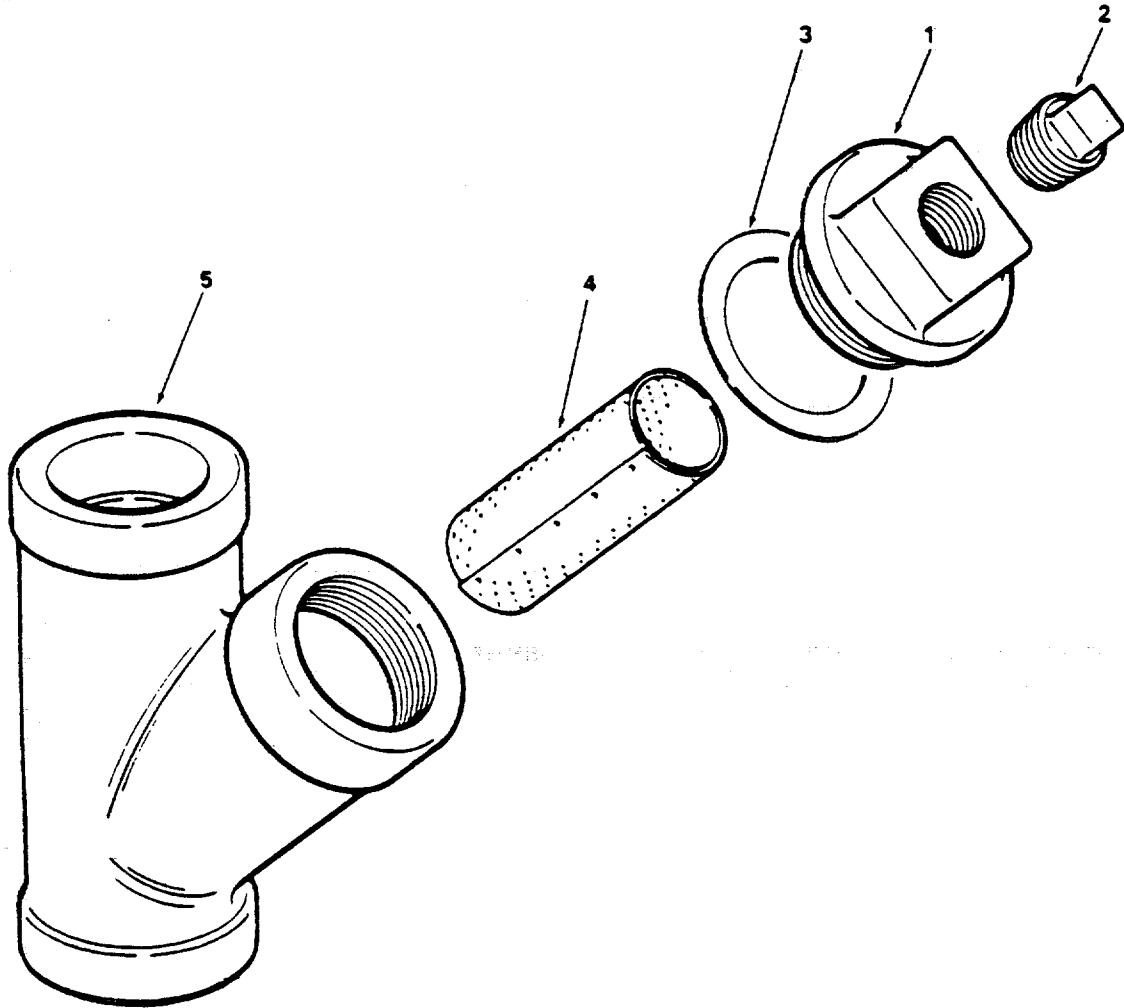
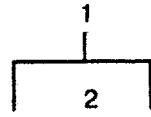

Figure 463. Wye Strainer

## SECTION II

TM55-1905-220-34P

(1) ITEM NO	(2) SMR CODE	(3) CAGEC	(4) PART NUMBER	(5) DESCRIPTION AND USABLE ON CODES(UOC)	(6) QTY
-------------------	--------------------	--------------	-----------------------	---	------------

## GROUP 18 PIPING SYSTEMS

## FIG. 463 WYE STRAINER

	XDCZZ	91643	5024 1/2 SILB	STRAINER WYE BRONZE .....	1
1	XDCZZ	91643	178188-14	COVER SCREWED BRONZE .....	1
2	XDCZZ	91643	178188-13	PLUG PIPE BRONZE NPT .....	1
3	XDCZZ	91643	178188-3	GASKET COPPER .....	1
4	XDCZZ	96143	178188-2	.BASKET SCREEN NICKEL-COPPER .....	1
5	XDCZZ	91643	178188-1	.BODY VALVE BRONZE .....	1

END OF FIGURE



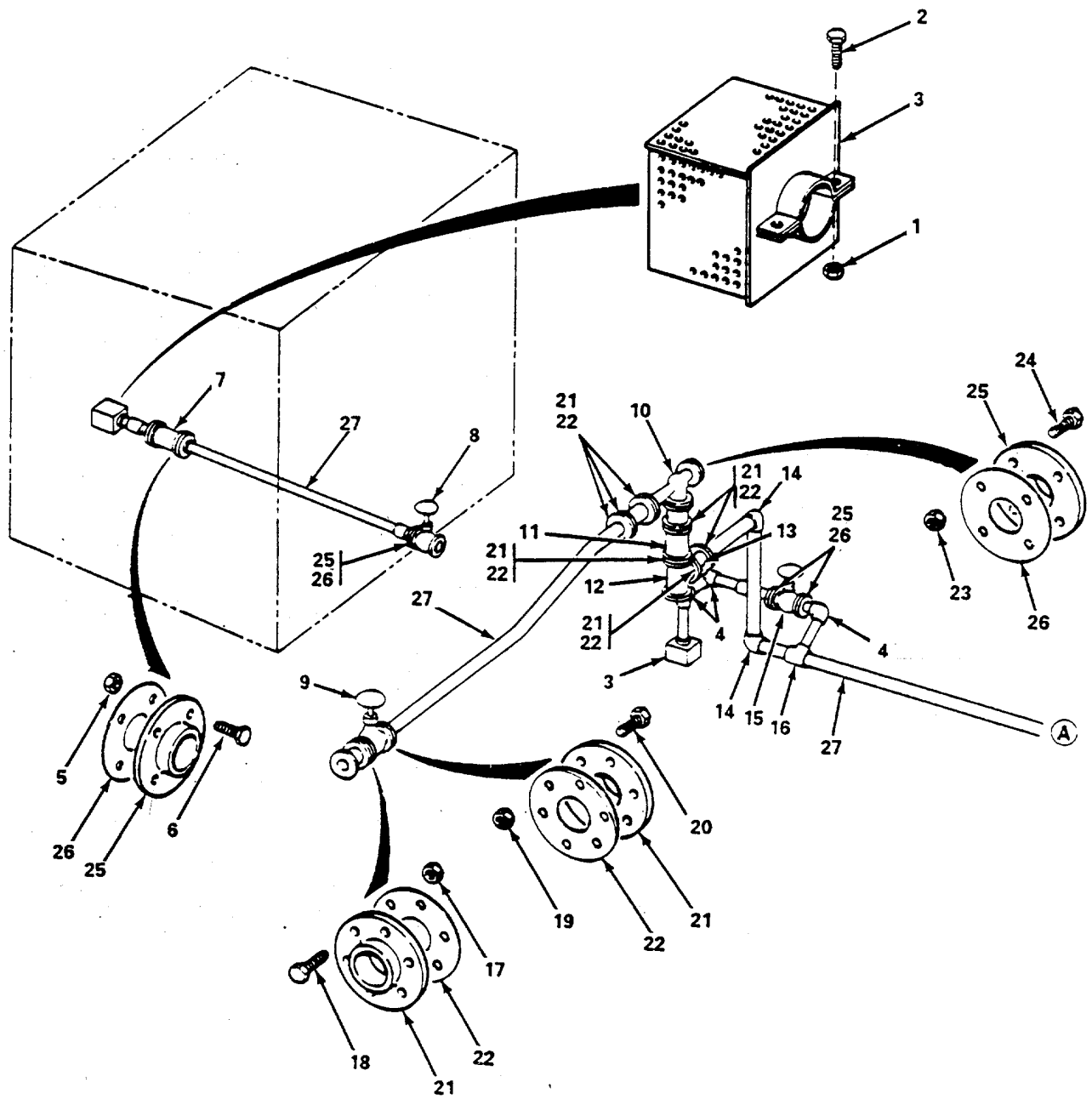

Figure 464. Bilge Piping ( Sheet 1 of 4 ).

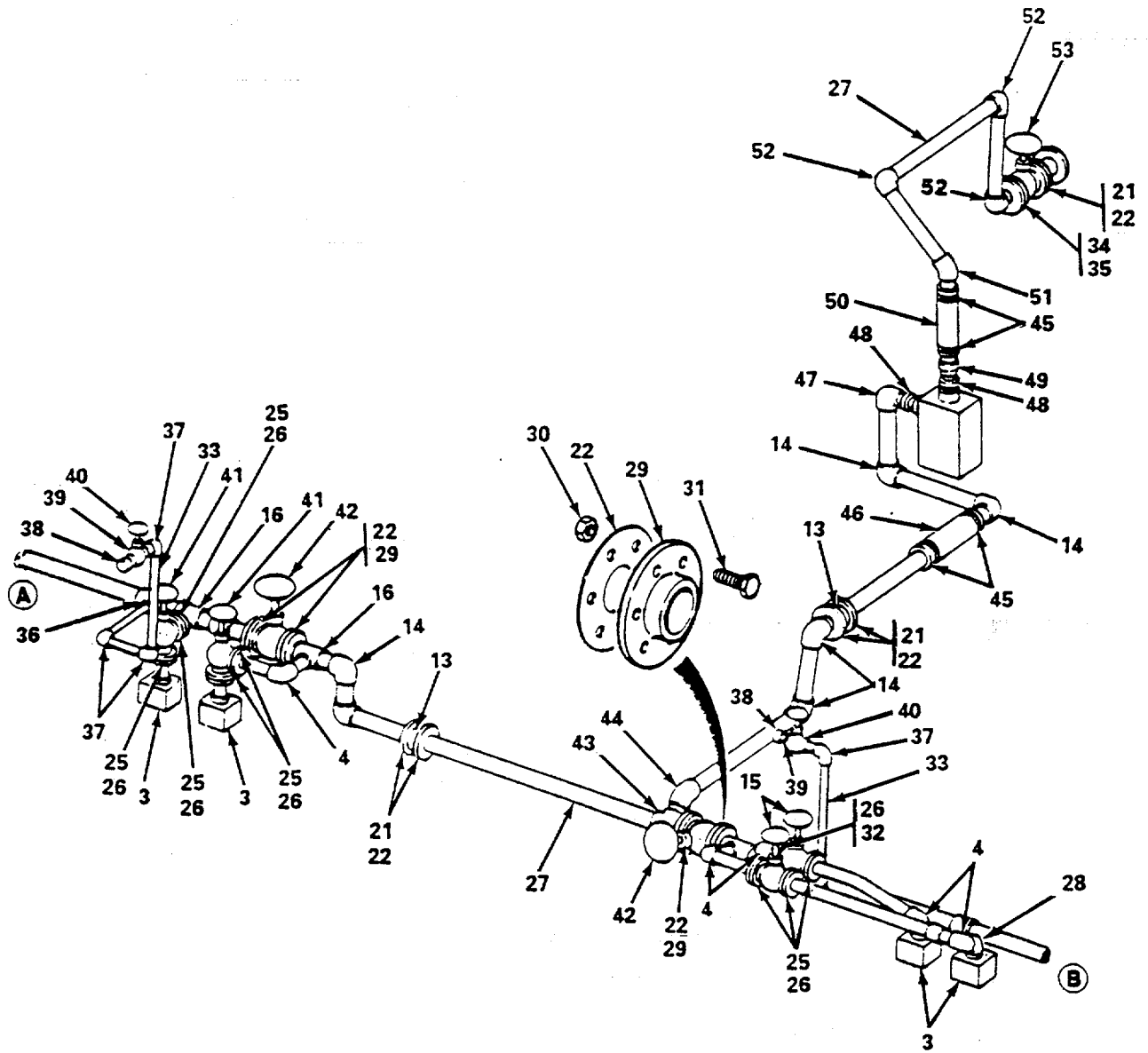

Figure 464. Bilge Piping ( Sheet 2 of 4 ).

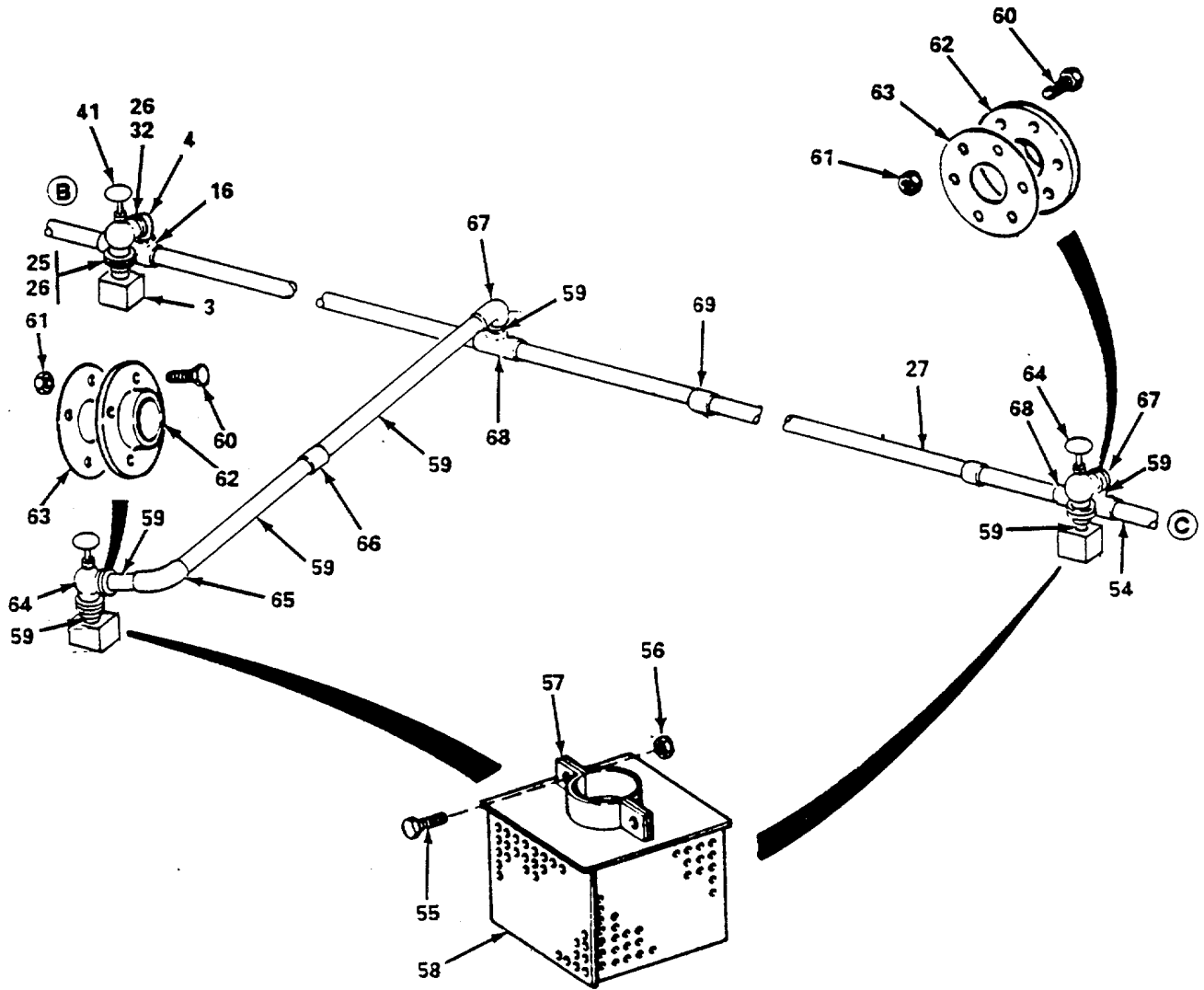

Figure 464. Bilge Piping ( Sheet 3 of 4 ).

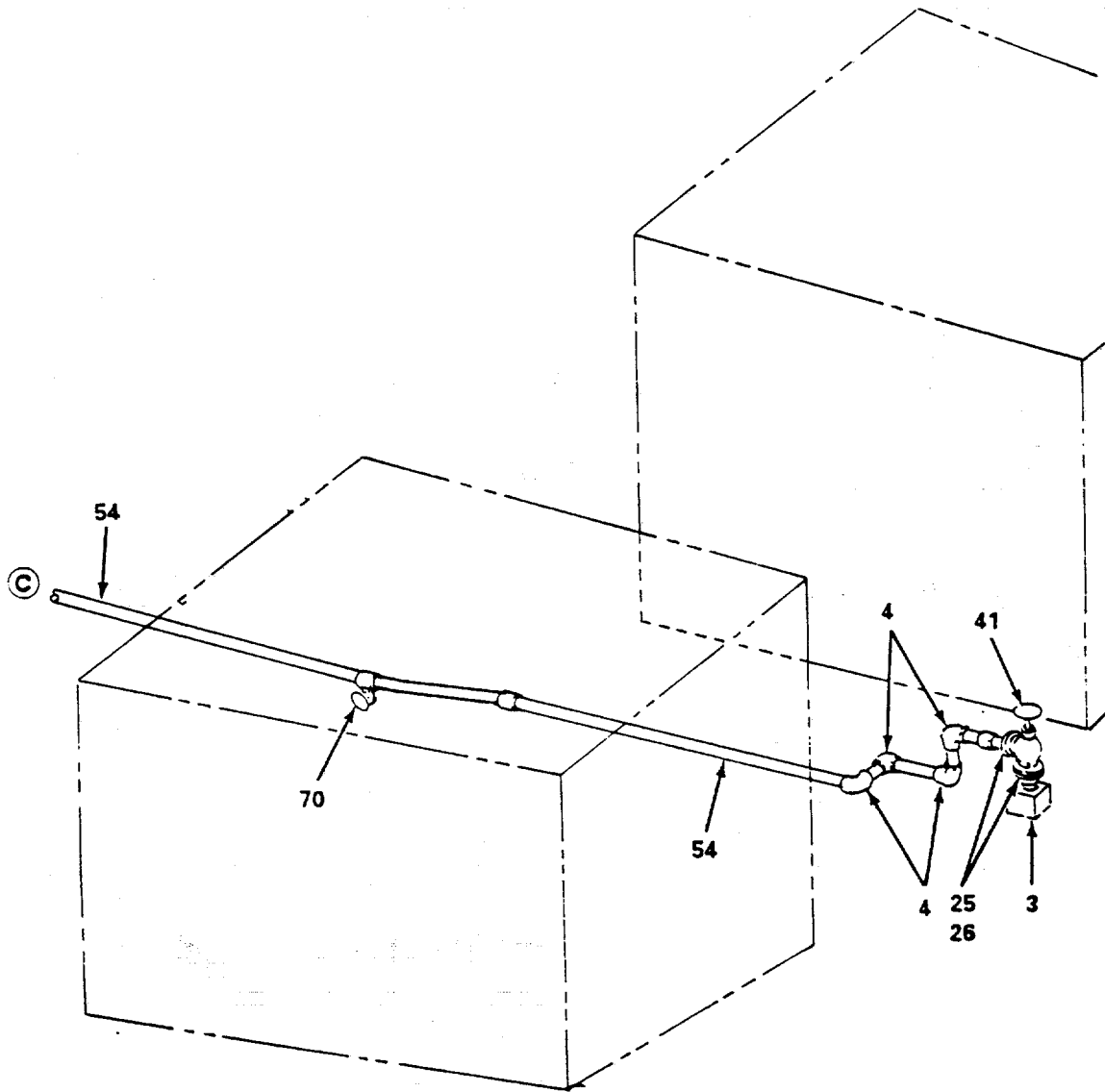

Figure 464. Bilge Piping ( Sheet 4 of 4 ).

## SECTION II

TM55-1905-220-34P

(1) ITEM NO	(2) SMR CODE	(3) CAGEC	(4) PART NUMBER	(5) DESCRIPTION AND USABLE ON CODES(UOC)	(6) QTY
GROUP 18 PIPING SYSTEMS					
FIG. 464 BILGE PIPING					
1	PACZZ	96906	MS51967-8	NUT, PLAIN, HEXAGON .....	18
2	XDCZZ	96906	MS90725-58	SCREW, CAP, HEXAGON H.....	18
3	XDCZZ	80064	508-4661590-DET 5-B	STRAINER BILGE SUCTION .....	8
4	XDHZZ	72423	5001 2 INCH	ELBOW 90 DEGREE 2 INCH BRONZE..... SILVER BRAZE	14
5	XDCZZ	80064	508-4661590-47	NUT PLAIN HEXAGON 5/8-11 MONEL.....	8
6	XDCZZ	80064	508-4661590-28	SCREW CAP HEX HEAD 5/8-11X2 MONEL.....	8
7	XDHZZ	76364	C-35975 2 INCH F LANGED	VALVE SWING CHECK 2.....	1
8	XDHZZ	76364	1306 2 INCH FLAN GED	VALVE GATE 2 INCH FLANGED BRONZE.....	1
9	XDHZZ	91363	1063-NSC 3 INCH FLANGED	VALVE STOP CHECK GLOBE 3 INCH FLG..... BRONZE	1
10	XDHHH	16992	358 2X3 INCH	EDUCTOR BILGE 2X3 .....	1
11	XDHHH	76364	C-35975 3 INCH	EVALVE SWING CHECK .....	1
12	XDHHH	80064	508-4661590-F40	TEE FLANGED 3 INCH. ....	1
13	XDHZZ	91363	R2-030-64AA-IF3	VALVE BUTTERFLY 3 INCH BRONZE..... FLANGED	3
14	XDHZZ	72423	5001 3 INCH SILB	ELBOW 90 DEGREE 3 INCH BRONZE..... SILVER BRAZE	7
15	XDHZZ	76364	1063-NSC 2 INCH FLANGED	VALVE STOP CHECK GLOBE 2 INCHES..... FLANGED BRONZE	3
16	XDHZZ	72423	5021-498	TEE REDUCING 3 X 3 X 2 SILVER..... BRAZE BRONZE	5
17	XDCZZ	80064	508-4661590-46	NUT PLAIN HEXAGON 5/8-11 MONEL... ..	6
18	XDCZZ	80064	508-4661590-29:	SCREW CAP HEX HEAD 5/8-11X3 MONEL.....	6
19	PACZZ	96906	MS51967-20	NUT, PLAIN, HEXAGON.....	120
20	PACZZ	96906	MS90725-165	SCREW, CAP, HEXAGON .....	120
21	XDHZZ	72423	5070-3 INCH	FLANGE BRONZE 3 INCH SILVER BRAZE .....	16
22	XDCZZ	98042	508-4661590-J22	GASKET FULL FACE 3 INCH RUBBER .....	20
23	PACZZ	96906	MS51967-20	NUT, PLAIN, HEXAGON.....	4
24	PACZZ	96906	MS90725-164	SCREW, CAP, HEXAGON H .....	4
25	XDHZZ	72423	5070 2 INCH	FLANGE BRONZE 2 INCH SILVER BRAZE.. .	18
26	XDCZZ	98042	508-4661590-J24	GASKET 2 INCH.....	20
27	XDHZZ	80064	508-4661590-P2	PIPE COPPER-NICKEL 3ID X 3.500 OD..... X 0.095 WALL	50
28	XDHZZ	72423	5107 2 INCH SILB	ELBOW 90 DEGREE STREET 2 INCH SBU..... BRONZE	1
29	XDHZZ	72423	5073 3 INCH	FLANGE MALE 3 INCH SILVER BRAZE .....	4
30	PACZZ	96906	MS51967-20	NUT, PLAIN, HEXAGON.....	18
31	XDCZZ	96906	M590725-72	SCREW, CAP, HEXAGON H.....	18
32	XDHZZ	72423	5073 2 INCH	FLANGE MALE 2 INCH SILVER BRAZE .....	2
33	XDHZZ	80064	508-4661590-P5	PIPE COPPER NICKEL 1-1/2 ID X .....	10
				1.900 OD X 0.072 WALL	

## SECTION II TM55-1905-220-34P

(1) ITEM NO	(2) SMR CODE	(3) CAGEC	(4) PART NUMBER	(5) DESCRIPTION AND USABLE ON CODES(UOC)	(6) QTY
34	XDHZZ	72423	5073	FLANGE MALE 2-1/2 INCH SILVER..... BRAZE BRONZE	1
35	XDCZZ	98042	508-4661590-J23	GASKET FULL FACE 2-1/2 INCH RUBBER ..... W/CLOTH	1
36	XDHZZ	72423	5021-497 3X3X1-1 /2 SILB	TEE REDUCING .3 X 3.X 1-1/2 SILVER..... BRAZE BRONZE	2
37	XDHZZ	72423	5060 1-1/2 SILB	ELBOW 90 DEGREE 1-1/2 IN SILVER..... BRAZE BRONZE	4
38	XDHZZ	91643	194-R	CAP HOSE 1-1/2 NPT X 11-1/2 NPSH..... BRONZE	2
39	XDHZZ	91643	76 1-1/2 NPSH X 1-1/2TIPT	NIPPLE HOSE 1-1/2 NPSH X 1-1/2 TIPT..... BRONZE	2
40	XDHZZ	21368	0501 MOD 1-1/2 S ILB FIPT	VALVE GLOBE 1-1/2 SILB AND FIPT..... BRONZE	2
41	XDHZZ	76364	1064 2 INCH	VALVE STOP CHECK ANGLE 2 INCH..... FLANGED BRONZE	4
42	XDHZZ	76364	1306 3 INCH FLAN GED	VALVE GATE 3 INCH FLANGED BRONZE.....	2
43	XDHZZ	72423	5021 3 INCH SILB	TEE TUBE 3 INCH SILVER BRAZE BRONZE .....	1
44	XDHZZ	72423	5004 3 INCH SILB	ELBOW 45 DEGREE 3 INCH SILVER BRAZE .....	1
45	XDCZZ	66295	C60PS	CLAMP HOSE STAINLESS STEEL .....	4
46	XDCZZ	24161	ADAPTAPIPE GR 25	HOSE SUCTION 3-1/2 ID X 2 FT LG .....	1
47	XDHZZ	72423	5001 3 X 2 SILB	NEOPRENE ELBOW 90 DEGREE REDUCING 3 X 2 SBU.....	1
48	XDHZZ	72423	5060 2MPT X2 SILB	BRONZE ADAPTER CAST BRZ 2 MPT X 2 INCH..... SILVER BRAZE	2
49	XDHZZ	72423	5050 2-1/2 X 2 S ILB	CONNECTOR REDUCING 2-1/2 X 2 SBU..... BRONZE. ..	1
50	XDCZZ	24161	35W 2-7/8 ID X 2 FEET	HOSE DISCHARGE 2-7/8 ID X 2 FT LG .....	1
51	XDHZZ	72423	5004 2-1/2 INCH SILB	NEOPRENE ELBOW 45 DEGREE 2-1/2 INCH SBU .....	1
52	XDHZZ	72423	5001 2-1/2 INCH SILB	BRONZE ELBOW 90 DEGREE 2-1/2 INCH SBU .....	3
53	XDHZZ	76364	1063-NSC 2-1/2 I NCH FLANGED	BRONZE VALVE GLOBE 2-1/2 INCH FLANGED.....	1
54	XDHZZ	80064	508-4661590-P4	BRONZE PIPE COPPER-NICKEL 2 ID X 2.375 OD .....	20
55	PACZZ	96906	MS35308-332	X 0.083 WALL BOLT, MACHINE .....	4
56	PACZA	96906	MS51922-54	NUT, SELF-LOCKING, HE .....	4
57	XDHZZ	97403	13226E8034-14	BAR, FLAT, STEEL 1/8IN X 1IN STK X 6..... 1/4IN L.	4
58	XDHZZ	97403	13226E8034-18	SHEET, METAL 11 GA 1/4IN ON 1/2IN .....	2
59	XDHZZ	97403	13226E8034-P-4	CENTERS .....	V
60	PACZZ	96906	MS35308-404	PIPE, ANNEALED 2IN IPS X .083IN.....	16
61	PACZA	96906	MS51922-54	WALL, SMLS SCREW, CAP, HEXAGON H .....	16
62	XDHZZ	72423	5170-400	NUT, SELF-LOCKING, HE 5/8 IN.-18 UNF-..... 28 FLANGE, PIPE 2IN W/SB RING .....	4

## SECTION II

TM55-1905-220-34P

(1) ITEM NO	(2) SMR CODE	(3) CAGEC	(4) PART NUMBER	(5) DESCRIPTION AND USABLE ON CODES(UOC)	(6) QTY
63	XDHZZ	97403	13226E8034-21	GASKET, FULL, FACE CLASS 150-2IN NPS ..... 1/16IN THK	4
64	XDHZZ	82666	FIGURE B241	VALVE, ANGLE, CHECK STOP, 2IN, 150 LB, .... FLG	2
65	XDHZZ	81349	M1183/5-28-S	ELBOW, 45DEG 2IN IPS W/SB RING, TYPE-..... A	1
66	XDHZZ	80064	810-2145801-2	SLEEVE, PLAIN, BULKHD DECK CONNECTION	1
67	XDHZZ	81349	M1183/5-08-S	ELBOW, 90 DEG 2IN IPS W/SB RING, TYPE-.... A	2
68	XDHZZ	81349	M1183/9-107-S	TEE 2IN X 2IN X 2IN IPS, W/SB RING, TYPE- .... A	2
69	XDHZZ	81349	M1183/10-17-S-3	UNION FEMALE 2IN IPS W/SB RING, ..... TYPE-A	1
70	XDHZZ	48422	FIG 375 3/8 W/SB P ENDS	VALVE GATE 3/8 INCH .....	1

END OF FIGURE

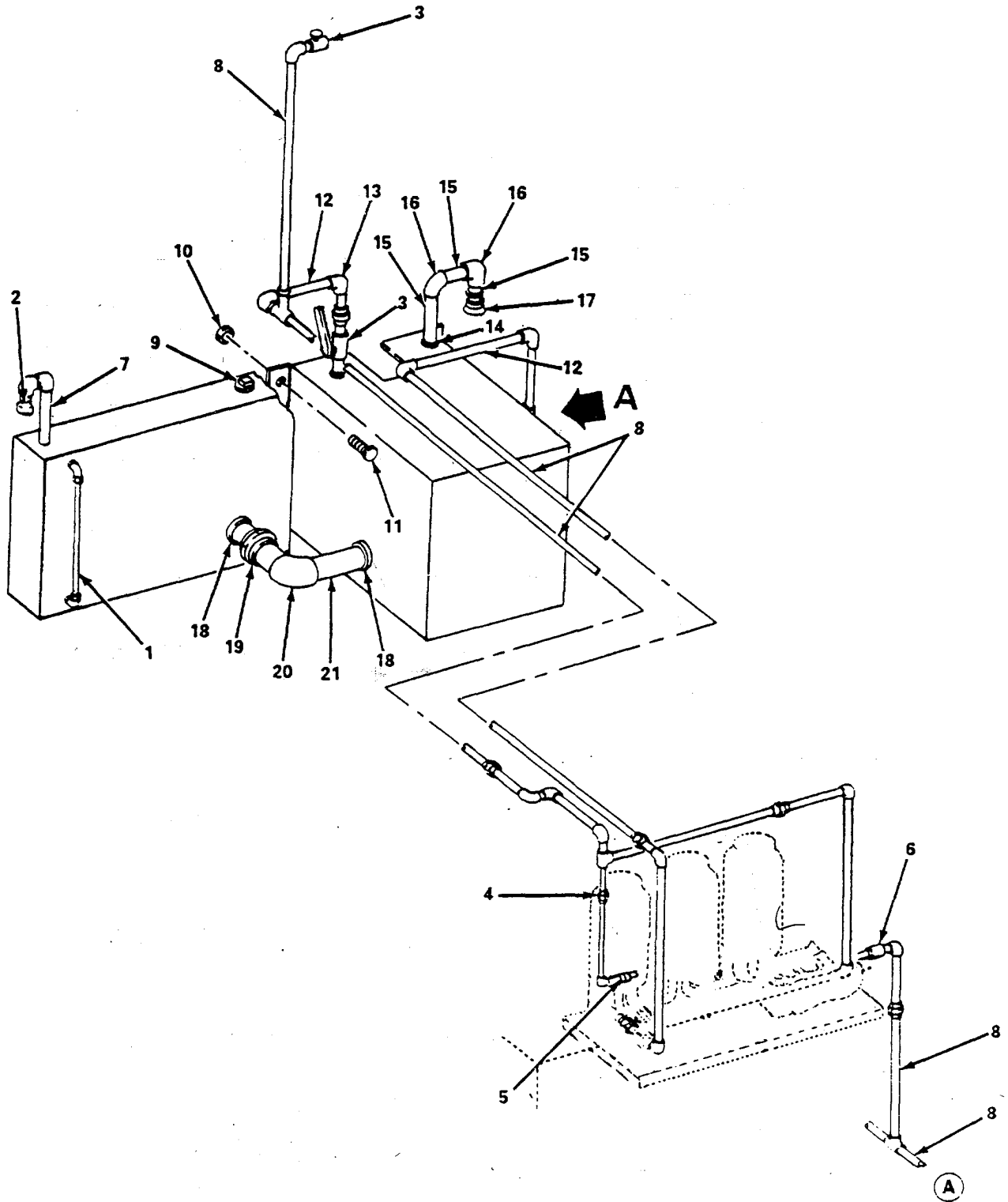

Figure 465. Oil-Water Separator Bilge System ( Sheet 1 of 4 ).



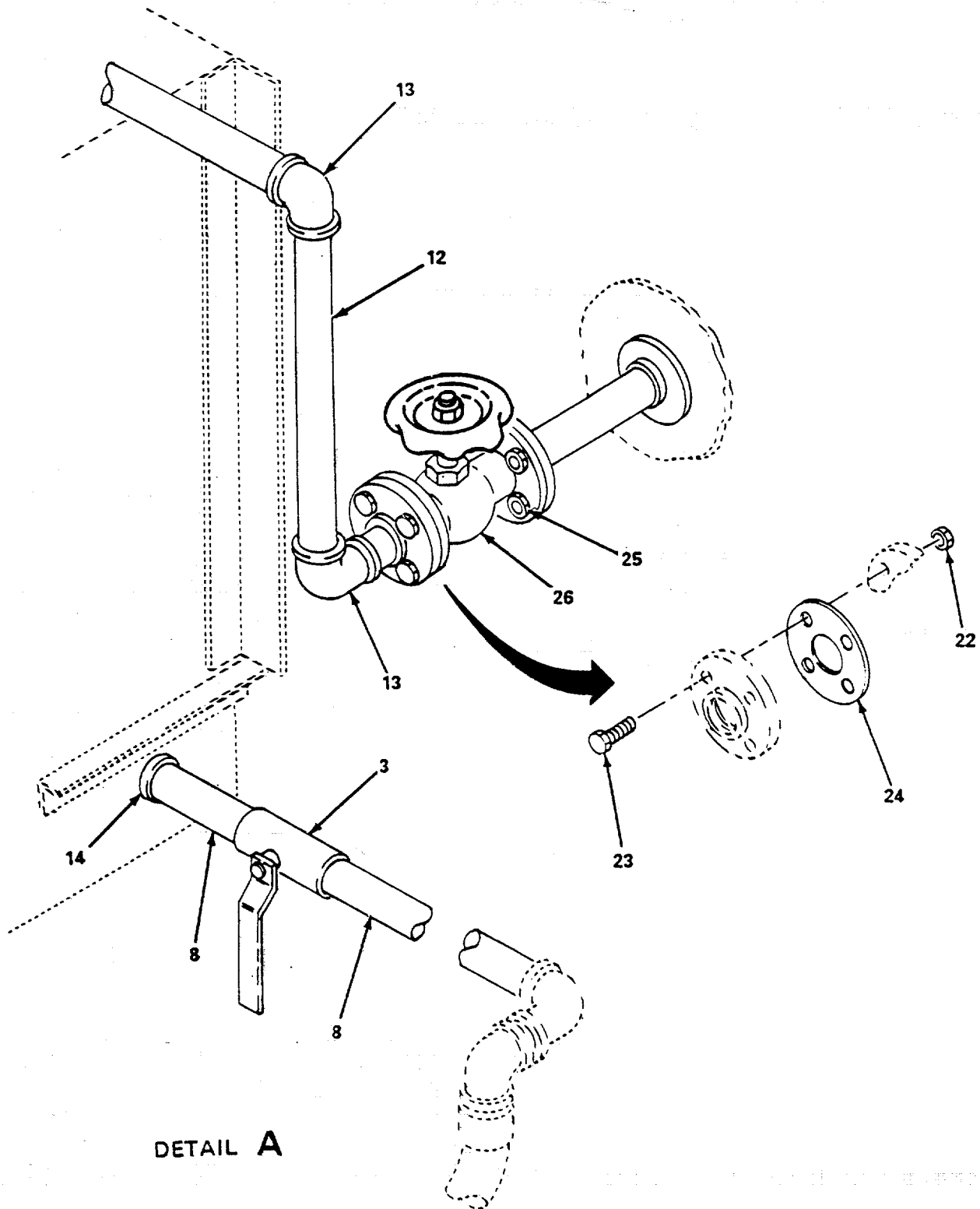

Figure 465. Oil-Water Bilge System ( Sheet 2 of 4 ).

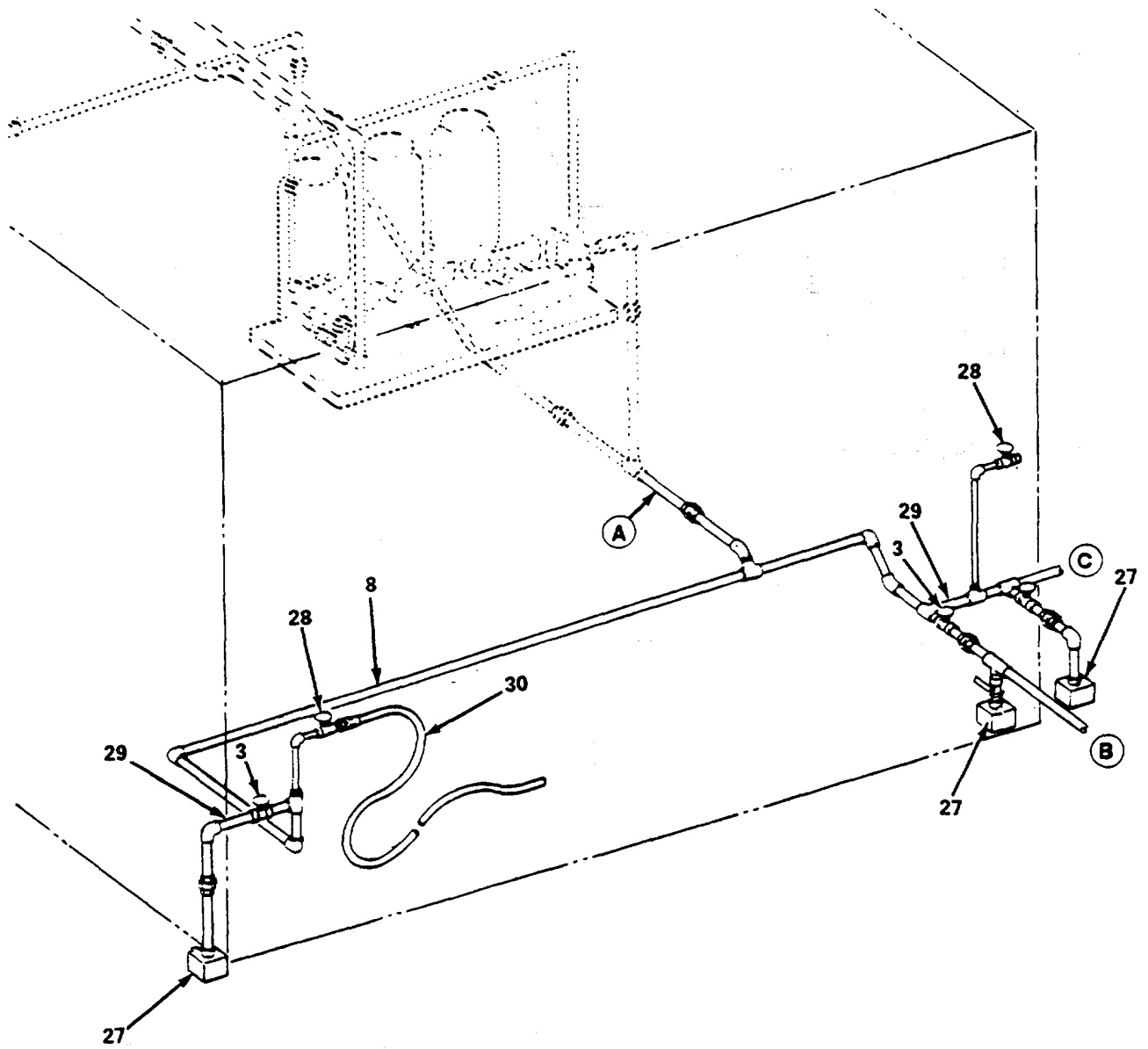

Figure 465. Oil-Water Separator Bilge System ( Sheet 3 of 4 ).

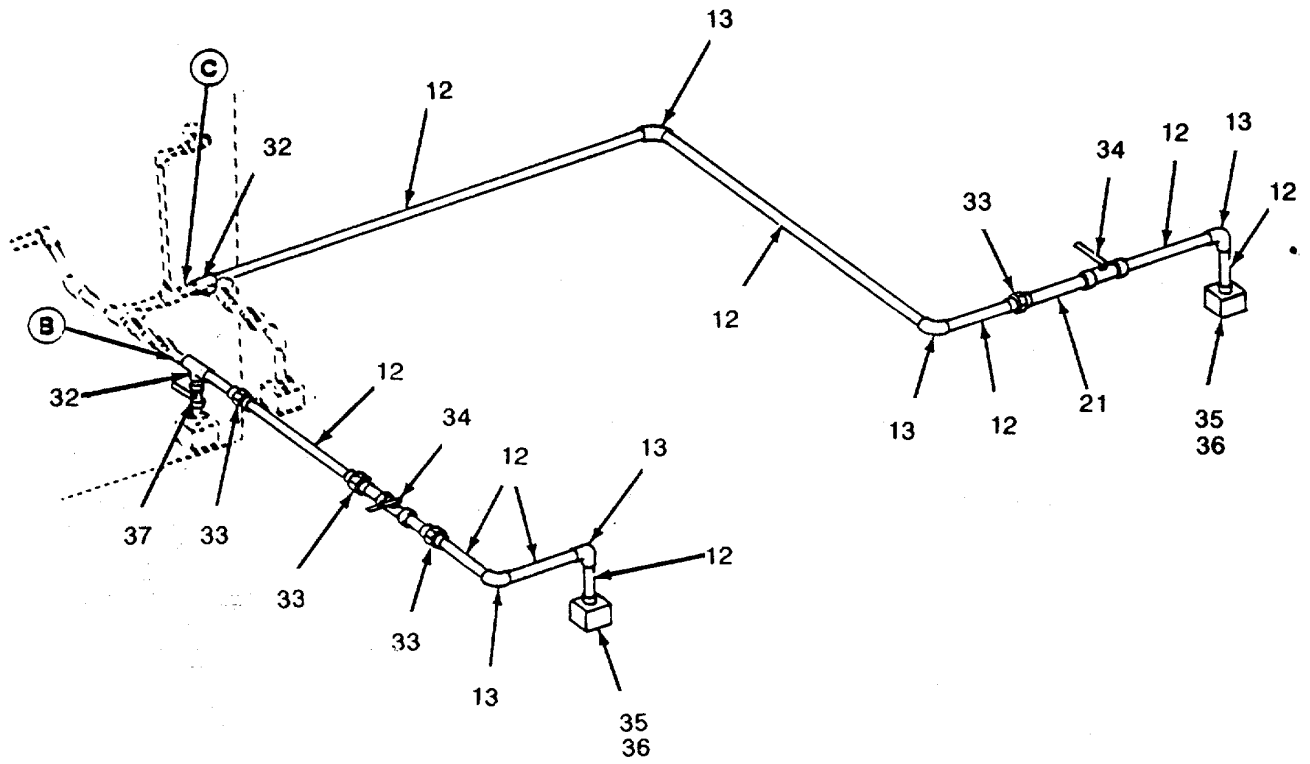

Figure 465. Oil-Water Separator Bilge System ( Sheet 4 of 4 ).

## SECTION II

TM55-1905-220-34P

(1) ITEM NO	(2) SMR CODE	(3) CAGEC	(4) PART NUMBER	(5) DESCRIPTION AND USABLE ON CODES(UOC)	(6) QTY
GROUP 18 PIPING SYSTEMS					
FIG. 465 OIL-WATER SEPARATOR BILGE SYSTEM					
1	XDCZZ	14959	627	GAUGE WATER 1/2INCH IPS X 27 INCH.....	1
				C-C	
2	XDHZZ	79128	1600-T	TERMINAL AIR ESCAPE.....	1
3	XDHZZ	14959	930 TF 1 INCH	VALVE BALL 1 INCH IPS BRONZE .....	6
4	XDHZZ	80064	508-4661590-F85	UNION PIPE 1/2 NPT .....	1
5	XDHZZ	14959	137-1 INCH	VALVE SWING CHECK 1 .....	1
6	XDHZZ	14959	137-1 INCH	VALVE SWING CHECK 1 INCH IPS BRONZE ....	1
7	XDHZZ	80064	508-4661590-P11	PIPE BRASS 1-1/2 X 1.900 OD X .150.....	1
				WALL 1 FOOT LENGTH REQUIRED	
8	XDHZZ	80064	508-4661590-P21	PIPE STEEL 1 X 1. 315 OD X.....	90
				.133 WALL SCH 40 BLACK STEEL	
9	XDHZZ	97403	13226E8029-F-9	PLUG, PIPE 1IN NPT, SQUARE HD .....	2
10	XDHZZ	96906	MS51922-33	NUT, SELF-LOCKING, HE 1/2IN-13 UNC-2B .....	4
11	XDHZZ	96906	MS90725-110	SCREW, CAP HEX HEAD 1/2IN-13 UNC-2A.....	4
				X 1 1/8IN L	
12	XDHZZ	97403	13226E8029-P-1	PIPE 1 IN IPS, SMLS, SCHED 40 .....	V
13	XDHZZ	97403	13226E8029-F-5	ELBOW 1 IN NPT, CLASS 150 .....	10
14	XDHZZ	97403	13226E8029-F-1	COUPLING, STRAIGHT 1 IN NPT M1 .....	2
15	XDHZZ	81346	TYPE S, GR A	PIPE 1 1/2 IN IPS, SMLS, SCHED 40 .....	V
16	XDHZZ	97403	13226E8029-F-4	ELBOW 1 1/2 IN NPT, CLASS 150 .....	2
17	XDHZZ	79128	TYPE 1600-T	VALVE, ESCAPE 1 1/2 IN NPT AIR TANK.....	1
18	XDHZZ	97403	13226E8029-F-3	COUPLING, STRAIGHT 2 IN NPT .....	2
19	XDHZZ	97403	13226E8029-F-12	UNION, PIPE 2IN NPT CLASS 150 .....	1
20	XDHZZ	97403	13226E8029-F-11	ELBOW 2IN NPT CLASS 150 .....	1
21	XDHZZ	97403	13226E8029-P-3	PIPE 2IN IPS, SMLS, SCHED 40 .....	V
22	PACZZ	96906	MS51967-14	NUT, PLAIN, HEXAGON .....	4
23	XDCZZ	96906	MS90725-114	SCREW CAP HEX HEAD .....	4
24	XDCZZ	98042	508-46A1590-J28	GASKET FULL FACE 1 INCH X 1/16.....	2
				INCH THICK RUBBER WITH CLOTH INSERT.	
25	PACZZ	96906	MS90725-118	SCREW, CAP, HEXAGON H .....	4
26	XDHZZ	14959	CAT 9 1 INCH	VALVE STOP CHECK 1 INCH FLANGED .....	1
				BRONZE	
27	XDCZZ	79577	805 1-1/4 SCR D	STRAINER IPS 1-1/4 IPS SCR D BRASS.....	3
28	XDHZZ	80064	508-4661590-V33	VALVE BALL 1/2 IPS X 7/8-14 STEEL.. 2	
29	XDHZZ	80064	508-4661590-P12	PIPING STEEL 1 X 1. 315 OD X .179.....	2
				WALL BLACK CUT TO LENGTH REQUIRED.....	2
				PIECES 6-1/2 INCHES LONG	
30	XDCZZ	80064	508-4661590-52	HOSE ASSY BILGE SUCTION 1 INCH X .....	2
				25 FEET W/NO 16C4-16MPX FITTING ONE	
				END ONLY	
31	XDHZZ	97403	13226E8029-F-6	TEE 1IN NPT, CLASS 150 .....	2
32	XDHZZ	97403	13226E8029-F-10	UNION, PIPE 1IN NPT, CLASS 150.....	5
33	XDHZZ	80996	3500	VALVE, BALL 1IN NPT, 125 LB..... B .....	2
34	XDHZZ	97403	13226E8029-F-8	BUSHING, REDUCING 1 1/4IN X 1IN NPT.....	2
35	XDHZZ	79577	805	STRAINER, PUMP BILGE, 1 1/4IN NPT.....	2
36	XDHZZ	37239	1681 1BBM	VALVE, GATE 1IN NPT, 150 LB..... B .....	1

END OF FIGURE

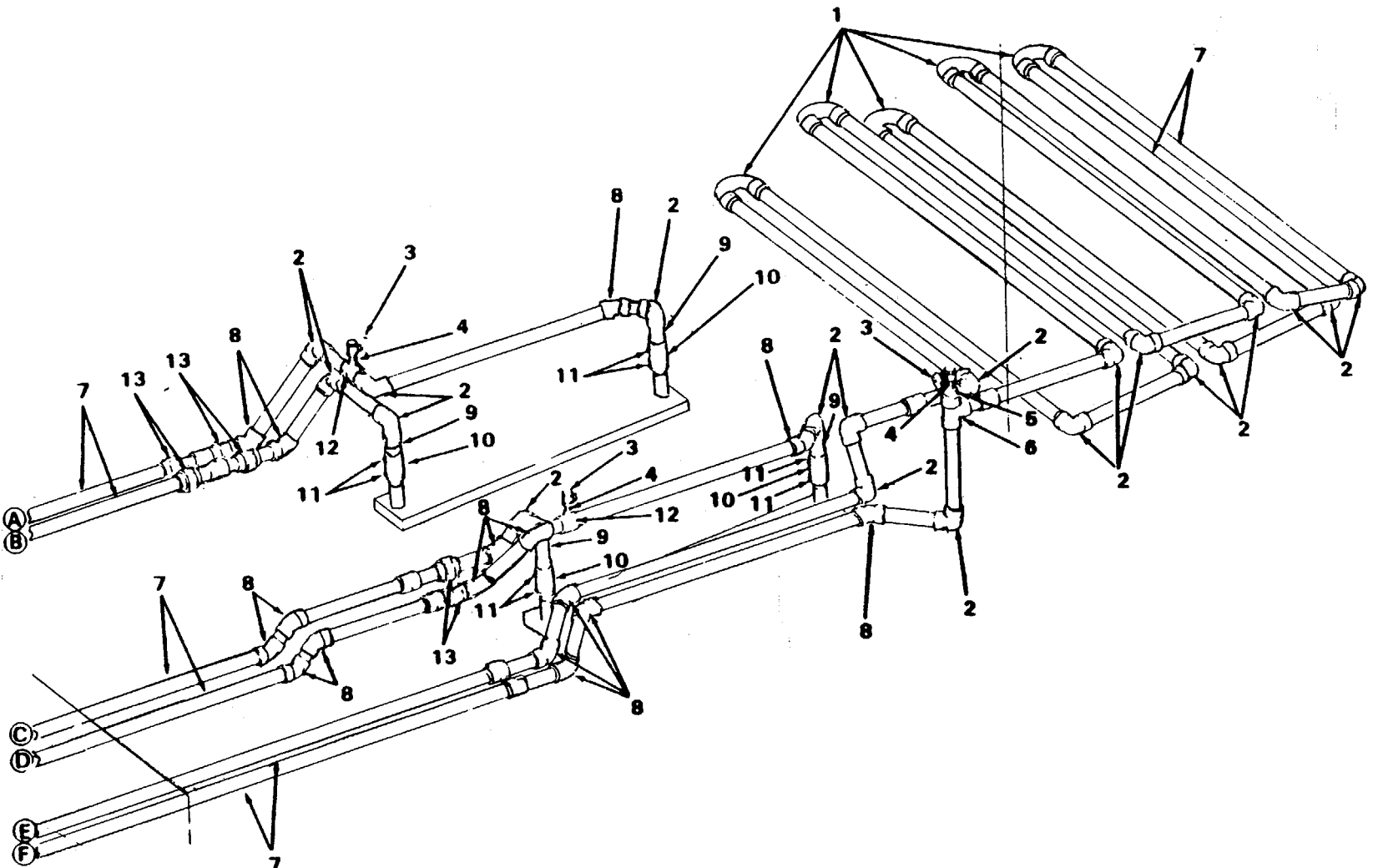

Figure 466. Generator Engine Cooling System (Sheet 1 of 4).

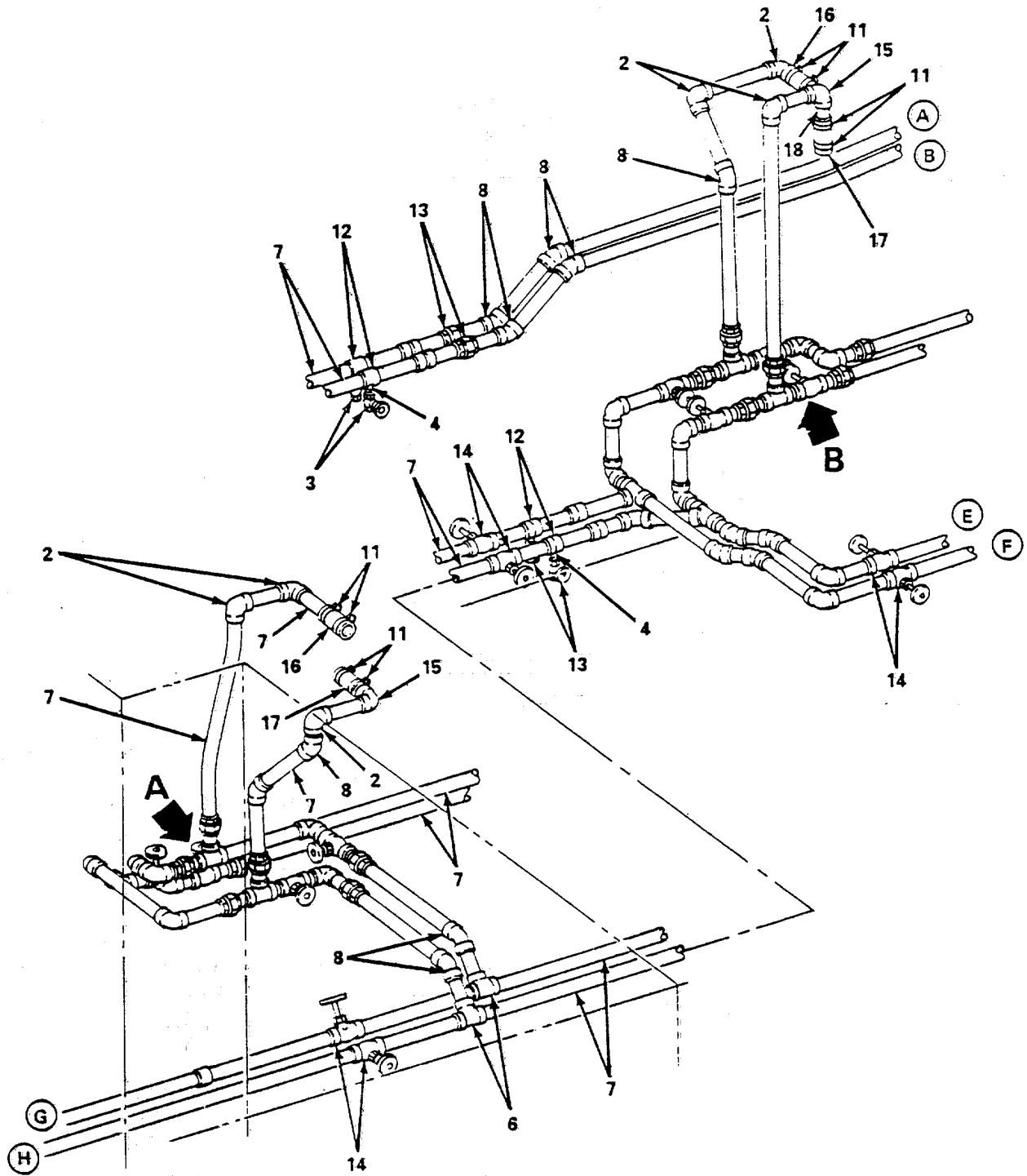

Figure 466. Generator Engine Cooling System ( Sheet 2 of 4 ).

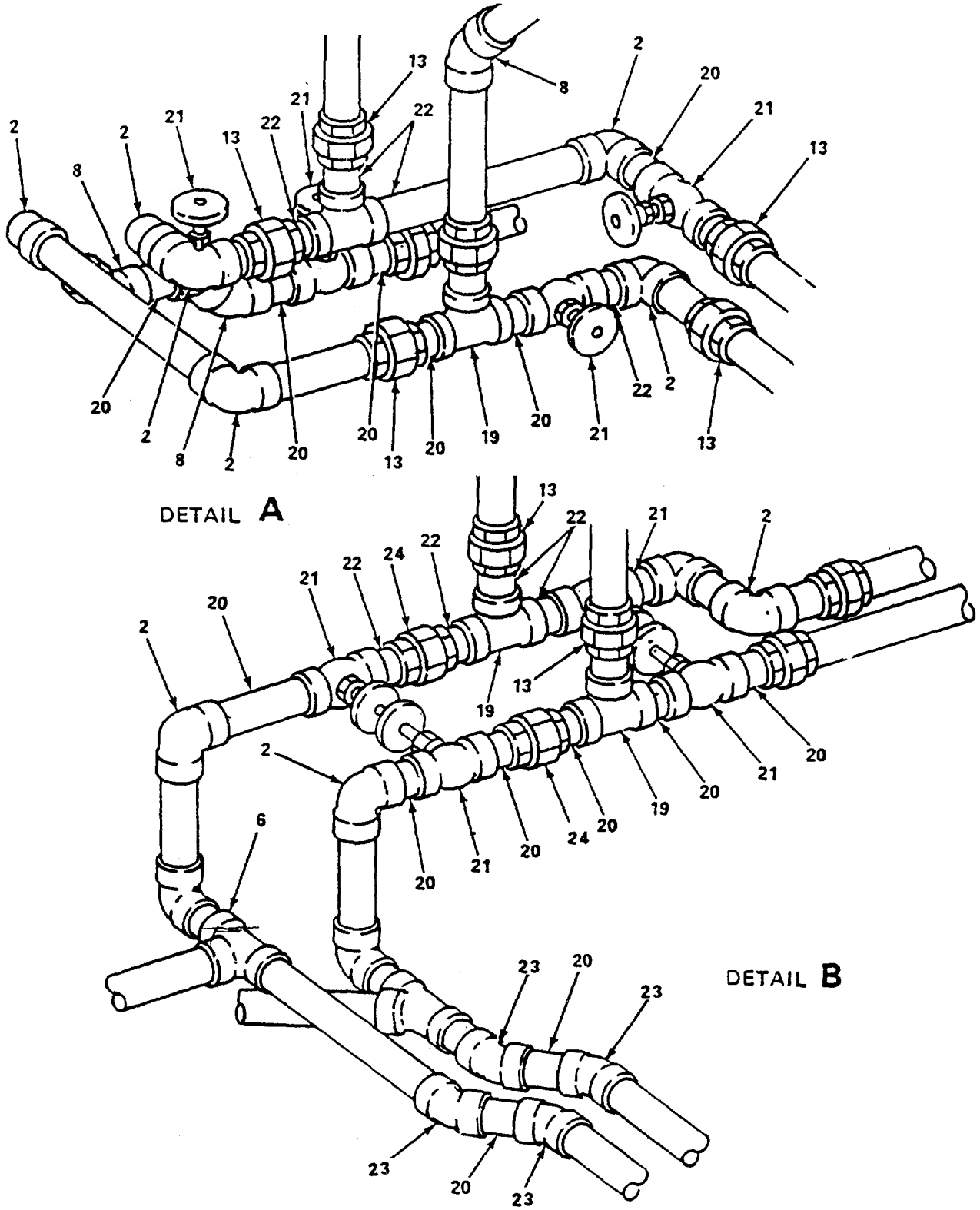
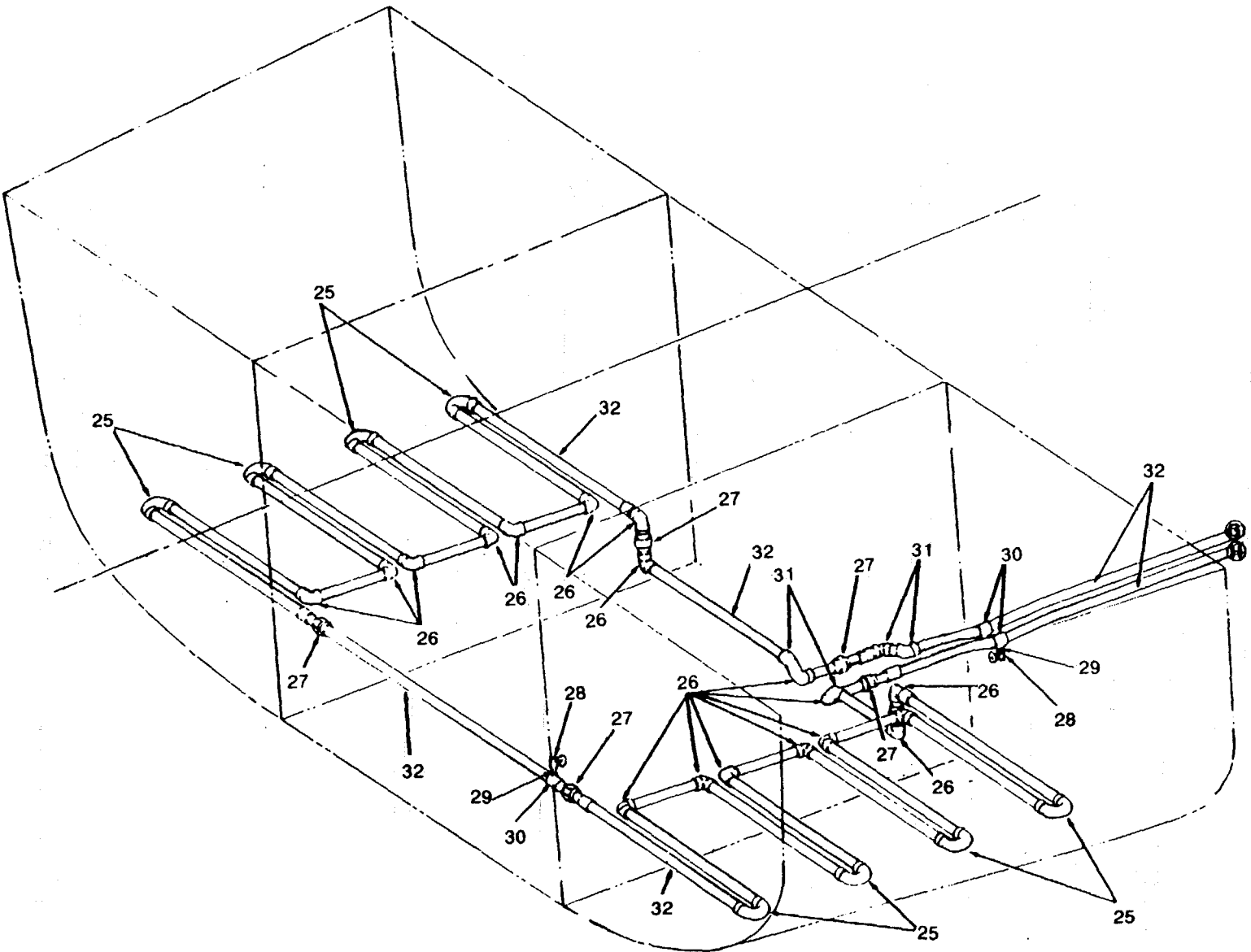

Figure 466. Generator Engine Cooling System ( Sheet 3 of 4 ).

Figure 466. Generator Engine Cooling System ( Sheet 4 of 4 ).





## SECTION II

TM55-1905-220-34P

(1) ITEM NO	(2) SMR CODE	(3) CAGEC	(4) PART NUMBER	(5) DESCRIPTION AND USABLE ON CODES(UOC)	(6) QTY
GROUP 18 PIPING SYSTEMS					
FIG. 466 GENERATOR ENGINE COOLING SYSTEM					
1	XDHZZ	72423	5156 1-1/2	BEND PIPE RETURN 1-1/2 INCH BRONZE .....	5
2	XDHZZ	72423	5101 1-1/2	WIRING ELBOW PIPE 90 DEGREE 1-1/2 INCH.....	38
3	XDCZZ	48422	375-3/8	BRONZE VALVE GATE 3/8 INCH.....	7
4	XDCZZ	80064	209-4661560-P7	TUBE COPPER-NICKEL 3/8ID X 0.675 X.....	2
5	XDHZZ	72423	5057 1-1/2 X 3/8	0.065 WALL BUSHING REDUCING 1-1/2 X 3/8.....	1
6	XDHZZ	72423	5121 1-1/2	BRONZE SILB TEE TUBE 1-1/2INCH BRONZE .....	5
7	XDHZZ	80064	209-4661560-P4	PIPE COPPER NICKEL 3ID X 3.500 OD .....	350
8	XDHZZ	72423	5104 1-1/2	X 0.095 WALL ELBOW TUBE 45 DEGREE 1-1/2 INCH.....	27
9	XDHZZ	98396	2657	BRONZE ADAPTER HOSE COPPER-NICKEL 1.900.....	4
10	XDCZZ	24161	35W 1-1/2ID	OD TO 1.50 OD HOSE DISCHARGE 1-1/2ID NEOPRENE 4.....	2
11	PACZZ	66295	C36PS	PIECES REQD 6IN LG CLAMP HOSE .....	16
12	XDHZZ	80064	209-4661560-F34	BRAZOLET PIPE 3/8 X 1-1/2 BRONZE .....	6
13	XDHZZ	72423	5301 1-1/2	SILBRAZE UNION TUBE 1-1/2 INCH BRONZE .....	17
14	XDHZZ	76364	C35819M	VALVE GATE 1-1/2 INCH BRONZE .....	6
15	XDHZZ	72423	5101 1-1/2X1-1/4	ELBOW REDUCING TUBE .....	2
16	XDCZZ	24161	35W 1.900 ID	HOSE DISCHARGE 1 900 ID NEOPRENE.....	2
17	XDCZZ	24161	35W 1.660 ID	HOSE DISCHARGE 1 660 ID NEOPRENE.....	2
18	XDHZZ	80064	209-4661560-P5	PIPE COPPER-NICKEL 1-1/4 ID X .....	2
19	XDHZZ	97403	13226E8053-F-1	1.660 OD X 0.072 WALL TEE WITH S/B RING, BRONZE, TYPE-A, 1 .....	4
20	XDHZZ	97403	13226E8053-P-1	1/2IN X 1 1/2IN X 1 1/2IN IPS PIPE, ANNEALED 1 1/2IN IPS X .072IN V	
21	XDHZZ	63686	4WS	WALL, SMLS, UNS C70600 VALVE, GATE 1 1/2IN, 125 LB WSP, WITH.....	8
22	XDHZZ	80064	209-4661560-F48	5/8 RING NIPPLE PIPE 1-1/2X 3 IN LG THD ONE.....	8
23	XDHZZ	97403	13226E8053-F-2	END ELBOW WITH S/B RING, BRONZE, TYPE-A, ....	4
24	XDHZZ	97403	13226E8053-F-3	450-1 1/2IN IPS UNION, STRAIGHT WITH S/B RING, .....	4
25	XDHZZ	72423	5156 1-1/2	BRONZE, TYPE-A, 1 1/2IN IPS BEND PIPE RETURN 1-1/2 INCH BRONZE.....	8
26	XDHZZ	72423	5101 1-1/2	ELBOW TUBE 90 DEGREE 1-1/2 INCH.....	18
27	XDHZZ	72423	5301 1-1/2	BRONZE UNION TUBE 1-1/2 INCH BRONZE.....	5
28	XDCZZ	48422	375-3/8	VALVE GATE .....	3
29	XDCZZ	80064	209-4661560-P7	TUBE COPPER NICKEL 3/8ID X 0.675 X.....	1
				0.065 WALL	

## SECTION II

TM55-1905-220-34P

(1) ITEM NO	(2) SMR CODE	(3) CAGEC	(4) PART NUMBER	(5) DESCRIPTION AND USABLE ON CODES(UOC)	(6) QTY
30	XDHZZ	80064	209-4661560-F34	BRAZOLET TUBE 3/8 X 1-1/2 BRONZE.....	3
31	XDHZZ	72423	5104 1-1/2	ELBOW TUBE 45 DEGREE .....	4
32	XDHZZ	80064	209-4661560-P4	PIPE COPPER-NICKEL 1-1/2 ID X..... 1.900 OD X 0.072 WALL	90

END OF FIGURE

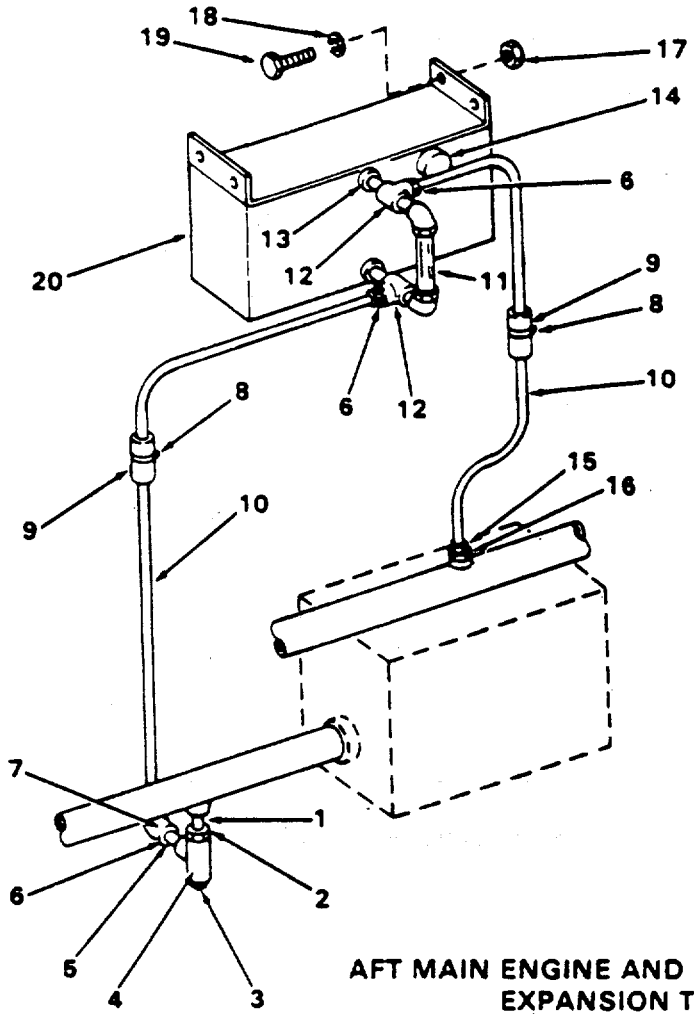

**AFT MAIN ENGINE AND GENERATOR ENGINES  
EXPANSION TANK PIPING**

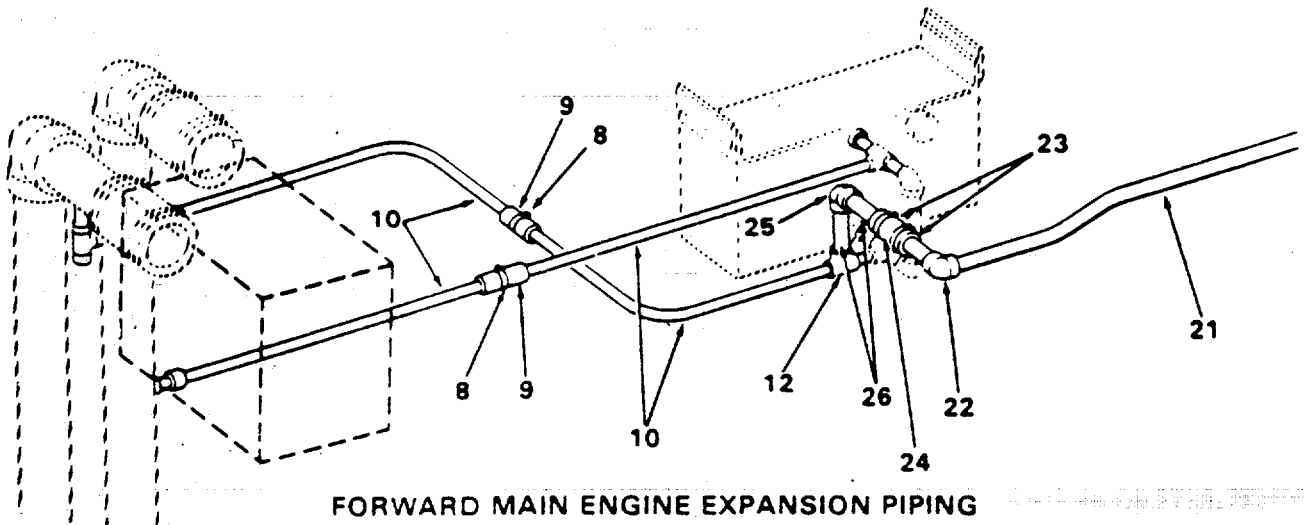

**FORWARD MAIN ENGINE EXPANSION PIPING**

Figure 467. Expansion Tank Piping

## SECTION II

TM55-1905-220-34P

(1) ITEM NO	(2) SMR CODE	(3) CAGEC	(4) PART NUMBER	(5) DESCRIPTION AND USABLE ON CODES(UOC)	(6) QTY
GROUP 18 PIPING SYSTEMS					
FIG. 467 EXPANSION TANK PIPING					
1	XDCZZ	80064	209-4661560-F58	NIPPLE PIPE 1/4 X 1-1/2 IN LG BRASS.....	2
2	XDCZZ	80064	209-4661560-F52	BUSHING PIPE REDUCING 3/8 X 1/4.....	2
3	XDCZZ	72423	4174 1/2	BRASS PLUG SQUARE HEAD PIPE 1/2.....	4
4	PACZZ	72423	4121 1/2X3/8X1/2	TEE PIPE REDUCING 1/2 X 3/8 X 1/2.....	2
5	XDCZZ	80064	209-4661560-F56	BRONZE NIPPLE TUBE 3/8 INCH BRASS .....	2
6	XDHZZ	72423	3076 1/2MPT X 1/2T S SOL	ADAPTER 1/2 INCH MPT X 1/2 TS SOL.....	12
7	XDCZZ	72423	3001 1/2	BRONZE ELBOW TUBE 90 DEGREE .....	4
8	PACZZ	96906	MS35842-12	CLAMP, HOSE .....	12
9	XDCZZ	24161	35B .625 ID	HOSE SUCTION 5/8 ID .....	6
10	XDCZZ	80064	209-4661560-P8	TUBE COPPER 5/8IDXO .....	20
11	XDCZZ	14959	627	INDICATOR WATER SIGHT BRONZE .....	4
12	XDCZZ	72423	4121 1/2	TEE PIPE 1/2 INCH BRONZE .....	9
13	XDCZZ	80064	209-4661560-F47	NIPPLE PIPE 1/2X 3 INCH LONG THD .....	4
14	XDCZZ	80064	209-4661560-F7	ONE END CAP PIPE 1-1/4 INCH .....	4
15	XDHZZ	72423	3076 1/4MPTX1/2S OL	ADAPTER 1/4 MPTX 1/2 SOL BRONZE.....	4
16	XDCZZ	80064	209-4661560-F40	BUSHING REDUCING PIPE 1/4 X 1/8.....	4
17	PACZZ	96906	MS51967-9	BRASS NUT, PLAIN, HEXAGON .....	16
18	PACZZ	96906	MS35338-46	WASHER, LOCK .....	16
19	PACZZ	96906	MS90725-60	SCREW, CAP, HEXAGON H .....	16
20	XDHZZ	80064	209-4661560DET10 C	TANK EXPANSION .....	4
21	XDHZZ	80064	209-4661560-P13	TUBE COPPER NICKEL 3/4 X 1.050 OD.....	2
22	XDHZZ	72423	5001 3/4	X .094 WALL ELBOW TUBE 90 DEGREE 3/4 INCH.....	1
23	PACZZ	96906	MS35842-12	BRONZE CLAMP, HOSE.....	2
24	XDCZZ	24161	16C3 1 INCH ID	HOSE NEOPRENE 1 INCH ID CUT TO 6.....	1
25	XDHZZ	72423	5002 3/4 X 1/2	INCH LENGTH ELBOW REDUCING 3/4 X 1/2 BRONZE .....	1
26	XDCZZ	80064	209-4661560-F61	NIPPLE CLOSE PIPE 1/2 INCH BRASS.....	2

END OF FIGURE

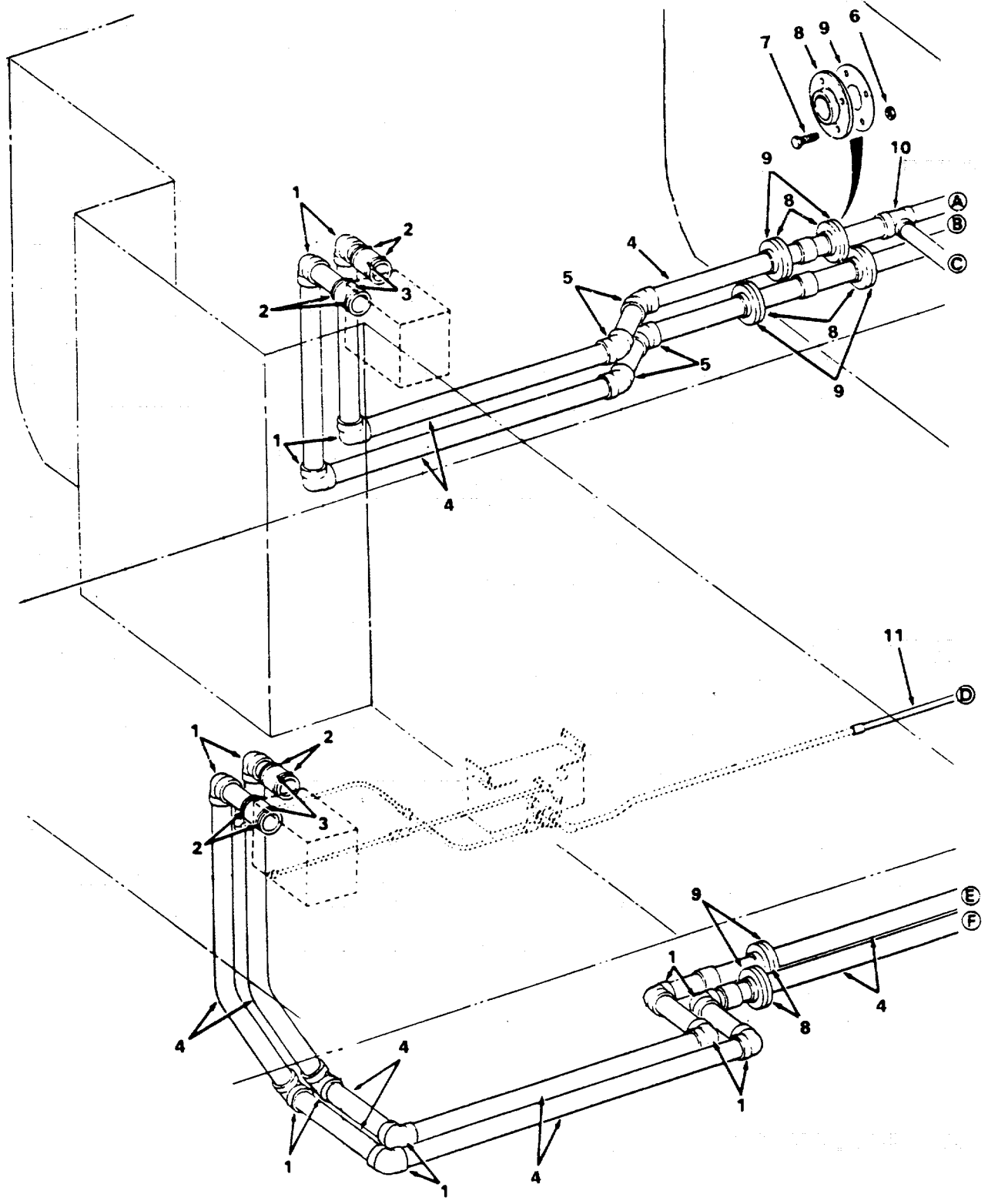

Figure 468. Propulsion Engine Cooling System (Sheet 1 of 3).

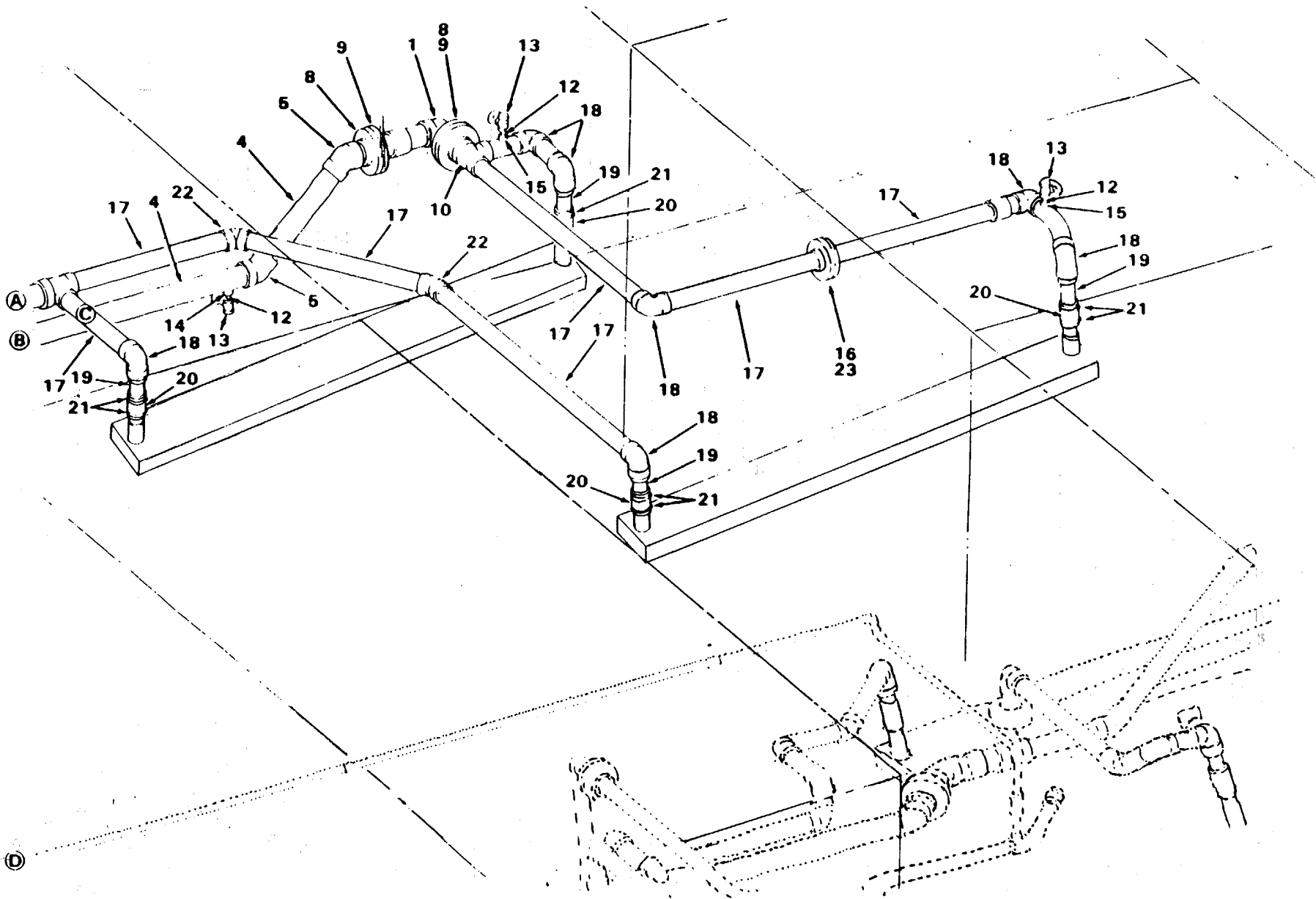

Figure 468. Propulsion Engine Cooling System (Sheet 2 of 3).

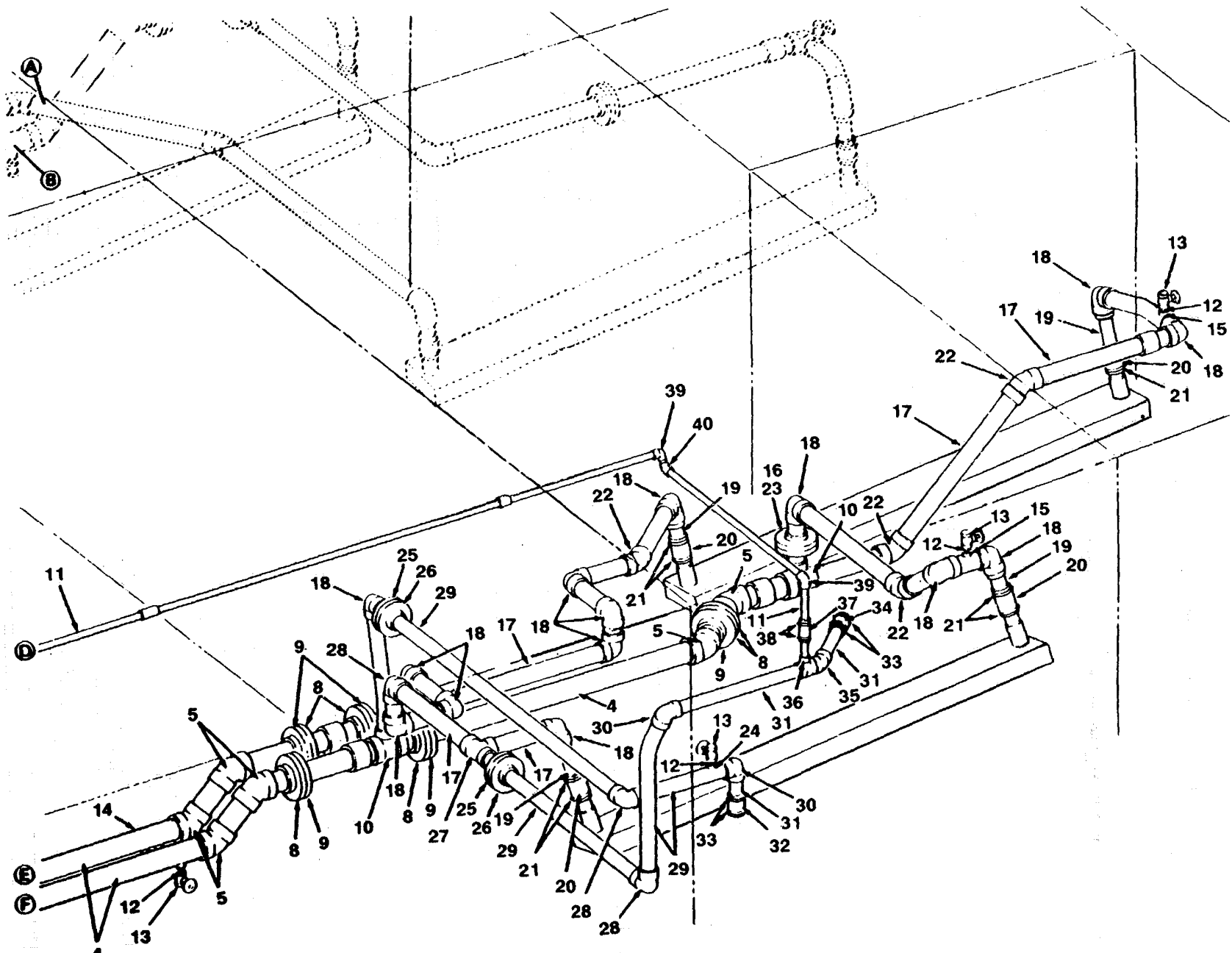

Figure 468. Propulsion Engine Cooling System (Sheet 3 of 3).

## SECTION II

TM55-1905-220-34P

(1) ITEM NO	(2) SMR CODE	(3) CAGEC	(4) PART NUMBER	(5) DESCRIPTION AND USABLE ON CODES(UOC)	(6) QTY
GROUP 18 PIPING SYSTEMS					
FIG. 468 PROPULSION ENGINE COOLING SYSTEM					
1	XDHZZ	72423	5101	3 INCH ELBOW TUBE 90 DEGREE 3 INCH.....	15
2	PACZZ	66295	C64PS	CLAMP, HOSE 3 9/16 TO 4 1/2.....	8
3	XDCZZ	24161	35W	3.50 ID HOSE DISCHARGE 3.50 (4 PIECES CUT.....	2
4	XDHZZ	80064	209-4661560-P1	PIPE COPPER NICKEL 3ID X 3.500 OD.....	100
5	XDHZZ	72423	5104	3INCH ELBOW TUBE 45 DEGREE 3 INCH.....	12
6	PACZZ	96906	MS51967-21	NUT, PLAIN, HEXAGON .....	120
7	PACZZ	96906	MS90725-164	SCREW, CAP, HEXAGON H.....	120
8	XDHZZ	72423	5170	3 INCH FLANGE FLAT FACE 3 INCH BRONZE .....	26
9	XDCZZ	80064	209-4661560-J5	GASKET FLANGE 3 INCH X 1/16 INCH.....	13
10	XDHZZ	72423	5121	3X2-1/2X2-1 /2 TEE TUBE REDUCING 3.....	4
11	XDHZZ	80064	209-4661560-P13	TUBE COPPER NICKEL 3/4 X 1.050 OD.....	25
12	XDHZZ	80064	209-4661560-P7	TUBE COPPER NICKEL 3/8ID X 0.675 X.....	2
13	XDHZZ	48422	2842S-3/8	VALVE GATE 3/8 INCH. ....	8
14	XDHZZ	80064	209-4661560-F32	BRAZOLET PIPE 3/8 X .....	3
15	XDHZZ	80064	209-4661560-F31	BRAZOLET PIPE 3/8 X .....	4
16	XDCZZ	80064	209-4661560-J6	GASKET FLANGE 2-1/2 INCH X 1/16 IN.....	2
17	XDHZZ	80064	209-4661560-P2	PIPE COPPER-NICKEL 2-1/2 X 2.875.....	60
18	XDHZZ	72423	5101	2-1/2 ELBOW TUBE 90 DEGREE 2-1/2 INCH.....	21
19	XDHZZ	80064	209-4661560-F26	ADAPTER HOSE 2.875 OD TO 2.500 OD.....	8
20	XDCZZ	24161	35W	2-1/2ID HOSE DISCHARGE 2-1/2 ID NEOPRENE.....	4
21	PACZZ	66295	C44PS	CLAMP, HOSE.....	18
22	XDHZZ	72423	5104	2-1/2 ELBOW TUBE 45 DEGREE 2-1/2 INCH.....	6
23	XDHZZ	72423	5170	2-1/2 FLANGE FLAT FACE PIPE 2-1/2IN.....	4
24	XDHZZ	80064	209-4661560-F33	BRAZOLET PIPE 3/8 X .....	1
25	XDHZZ	72423	5170	2 INCH FLANGE FLAT FACE PIPE 2 .....	4
26	XDCZZ	98042	209-4661560-J7	GASKET FLANGE 2INCH.....	2
27	XDHZZ	72423	5121	2-1/2X2X2-1 /2 TEE REDUCING TUBE 2-1/2 X 2.X 2-1/.....	1
28	XDHZZ	72423	5101	2 INCH ELBOW TUBE 90 DEGREE 2 INCH.....	3
29	XDHZZ	80064	209-4661560-P3	PIPE COPPER-NICKEL 2 X 2.357 OD X.....	25
30	XDHZZ	72423	5101	2X1-1/2 ELBOW TUBE REDUCING .....	2



## SECTION II TM55-1905-220-34P

(1) ITEM NO	(2) SMR CODE	(3) CAGEC	(4) PART NUMBER	(5) DESCRIPTION AND USABLE ON CODES(UOC)	(6) QTY
31	XDHZZ	80064	209-4661560-P4	PIPE COPPER NICKEL 1-1/2 ID X ..... 1.900 OD X 0.072 WALL	20
32	XDCZZ	24161	35W 2 INCH	HOSE SUCTION 2 INCH.....	1
33	PACZZ	66295	C36PS	CLAMP HOSE	
34	XDCZZ	24161	35W 2 INCH	HOSE DISCHARGE 2 INCH NEOPRENE (1..... PIECE CUT TO 6 INCH LENGTH)	1
35	XDHZZ	72423	5104 1-1/2	ELBOW TUBE 45 DEGREE.....	1
36	XDHZZ	80064	209-4661560-F37	BRAZOLET PIPE 3/4 X 2 IN RUN..... BRONZE	1
37	XDCZZ	24161	16C3 1 INCH	HOSE RUBBER 1 INCH ID .....	1
38	PACZZ	88907	B54-32780	CLAMP, HOSE .....	4
39	XDHZZ	72423	5001 3/4	ELBOW TUBE 90 DEGREE 3/4 INCH..... BRONZE	2
40	XDHZZ	72423	5004	ELBOW TUBE 45 .....	1

END OF FIGURE

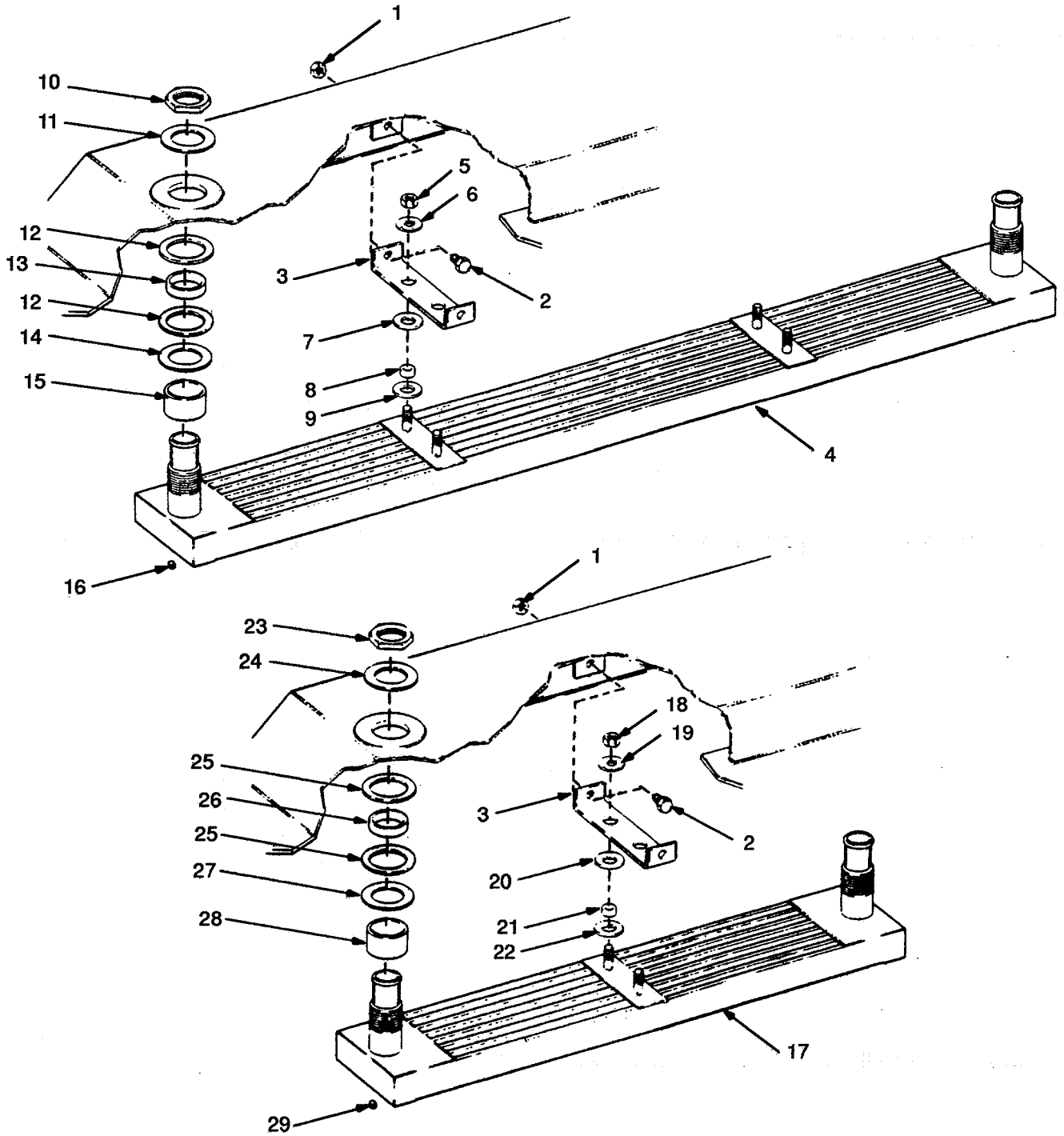
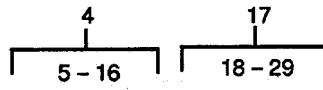

Figure 469. Hull Coolers.

## SECTION II

TM55-1905-220-34P

(1) ITEM NO	(2) SMR CODE	(3)(4)(5) PART CAGEC	(6) NUMBER	DESCRIPTION AND USABLE ON CODES(UOC) QTY
GROUP 18 PIPING SYSTEMS				
FIG. 469 HULL COOLERS				
1	PAHZZ	96906	MS51967-24	NUT, PLAIN, HEXAGON ..... 20
2	PAHZZ	96906	MS90725-187	SCREW, CAP, HEXAGON H..... 20
3	XDHZZ	80064	120-4661542DET3A	HANGER COOLER ..... 10
4	PAHZZ	98396	2870	COOLER, FLUID, INDUST HULL JACKET ..... 4
WATER				
5	XDHZZ	98396	2872	•NUT SUPPORT BOLT ..... 4
6	XDHZZ	98396	2881	•WASHER PLAIN FLAT ..... 4
7	XDHZZ	98396	2882	•GASKET ..... 4
8	XDHZZ	98396	2879	•SPACER SUPPORT BOLT..... 4
9	XDHZZ	98396	2878	•GASKET..... 2
10	PBHZZ	98396	2868	•LOCKNUT, PIPE..... 2
11	XDHZZ	98396	2888	•WASHER NIPPLE ..... 2
12	XDHZZ	98396	2889	•GASKET ..... 4
13	XDHZZ	98396	2869	•SLEEVE NIPPLE .. ..... 2
14	XDHZZ	98396	2892	•WASHER NIPPLE ..... 2
15	XDHZZ	98396	2891	•SPACER NIPPLE ..... 2
16	XDCZZ	98396	2814	•PLUG DRAIN ..... 2
17	PAHZZ	98396	2580	COOLER, FLUIDtINDUST HULL JACKET ..... 2
WATER				
18	XDHZZ	98396	2872	•NUT SUPPORT BOLT ..... 2
19	XDHZZ	98396	2881	•WASHER SUPPORT BOLT ..... 4
20	XDHZZ	98396	2882	•GASKET ..... 2
21	XDHZZ	98396	2879	•SLEEVE SUPPORT BOLT ..... 2
22	XDHZZ	98396	2588	•GASKET..... 1
23	PBHZZ	98396	2578	•NIPPLE, PIPE..... 2
24	XDHZZ	98396	2648	•WASHER NIPPLE ..... 2
25	XDHZZ	98396	2649	•GASKET ..... 4
26	XDHZZ	98396	2529	•SLEEVE NIPPLE ..... 2
27	XDHZZ	98396	2582	•WASHER NIPPLE ..... 2
28	XDHZZ	98396	2581	•SPACER NIPPLE ..... 2
29	XDHZZ	98396	2814	•PLUG DRAIN ..... 2

END OF FIGURE

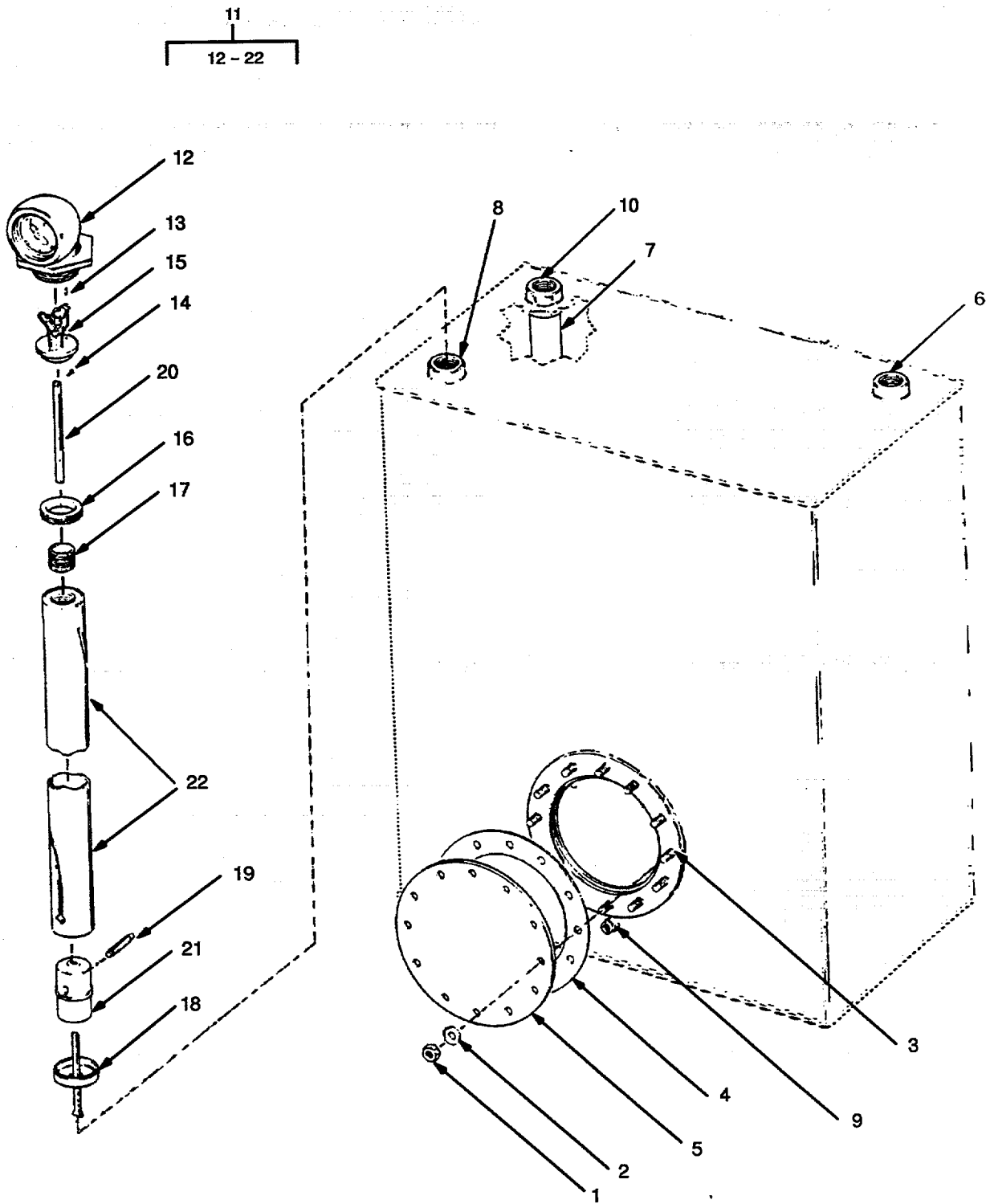

Figure 470. Lube Oil Storage Tank and Gage.

SECTION II TM55-1905-220-34P

(1) ITEM NO	(2) SMR CODE	(3) CAGEC	(4) PART NUMBER	(5) DESCRIPTION AND USABLE ON CODES(UOC)	(6) QTY
GROUP 18 PIPING SYSTEM					
FIG. 470 LUBE OIL STORAGE TANK AND GAGE					
1	PACZZ	96906	MS51967-21	NUT, PLAIN, HEXAGON .....	12
2	PACZZ	96906	MS27183-21	WASHER, FLAT .....	12
3	XDCZZ	80064	211-4661563-14	STUD WELD 5/8 X 1-1/4 INCH STEEL.....	8
4	XDCZZ	80064	211-4661563-16	GASKET FIBRE 14-1/2.....	1
5	XDCZZ	80064	211-4661563-18	PLATE HAND HOLE 14-1/2 OD X 3/16.....	1
6	XDHZZ	80064	211-4661563-11	STEEL COUPLING PIPE HALF 1-1/2 IPS SOC.....	2
7	XDHZZ	80064	211-4661563-10	WELD FGD STL PIPE STEEL 1-1/2 X 3 FOOT-9-1/2.....	1
8	XDHZZ	80064	211-4661563-9	INCH LONG COUPLING PIPE HALF 1-1/2 IPS SCRD.....	2
9	XDHZZ	80064	211-4661563-8	FLD STEEL COUPLING PIPE HALF 1-1/2 IPS STD.....	1
10	XDHZZ	80064	211-4661563-7	SOC WELD COUPLING PIPE 1-1/2 IPS STD SOC.....	1
11	XDCZZ	28379	MDR-114 H49	WELD FGD STL GAGE LIQUID LEVEL (H DIM EQL 49.....	1
12	XACZZ	28379	60182G009	INCHES) •HEAD ASSEMBLY LEVEL .....	1
13	XACZZ	28379	1422E	•KEY (0.072INCH BRASS WIRE).....)	1
14	XACZZ	28379	1410EA	•PIN ESCUTCHEON .....	1
15	XACZZ	28379	60148G002	•HOUSING AND GEAR ASSEMBLY LEVEL.....	1
16	XACZZ	28379	1379E	GAGE •NUT LOCK .....	1
17	XACZZ	28379	1788BX	•NIPPLE (BRASS TUBING)) .....	1
18	XACZZ	28379	2357BR	•CAP TUBE .....	1
19	XACZZ	28379	4000080	•PIN SWIVEL .....	1
20	XACZZ	28379	1500EBR	•RIBBON LEVEL GAGE .....	1
21	XACZZ	28379	9134-D-BX	•FLOAT ASSEMBLY LEVEL GAGE .....	1
22	XDCZZ	28379	60254G002	•TUBE AND TUBE PLUG ASSEMBLY LEVEL....	1
				GAGE	

END OF FIGURE

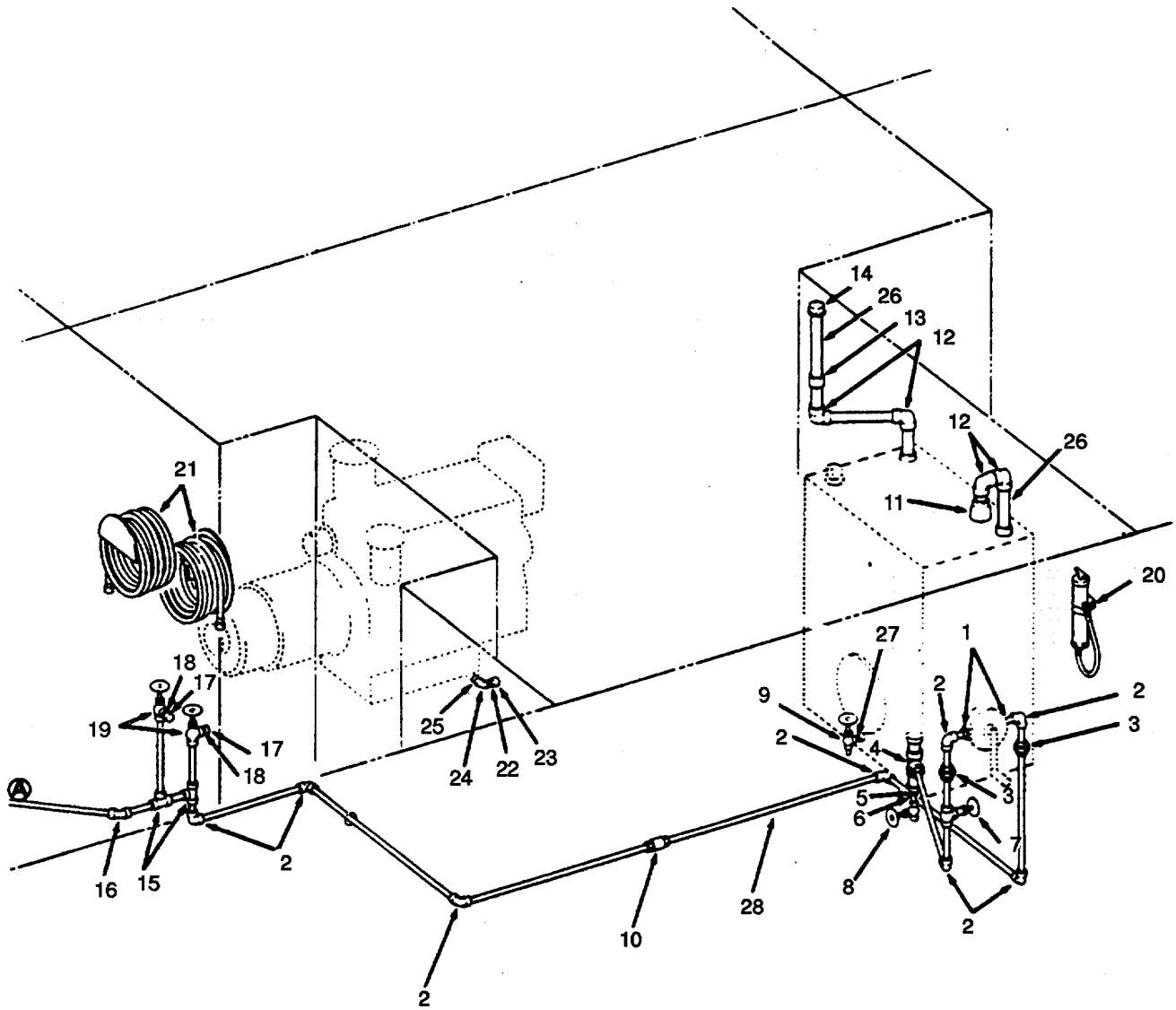

Figure 471. Lube Oil Transfer Piping (Sheet 1 of 2).

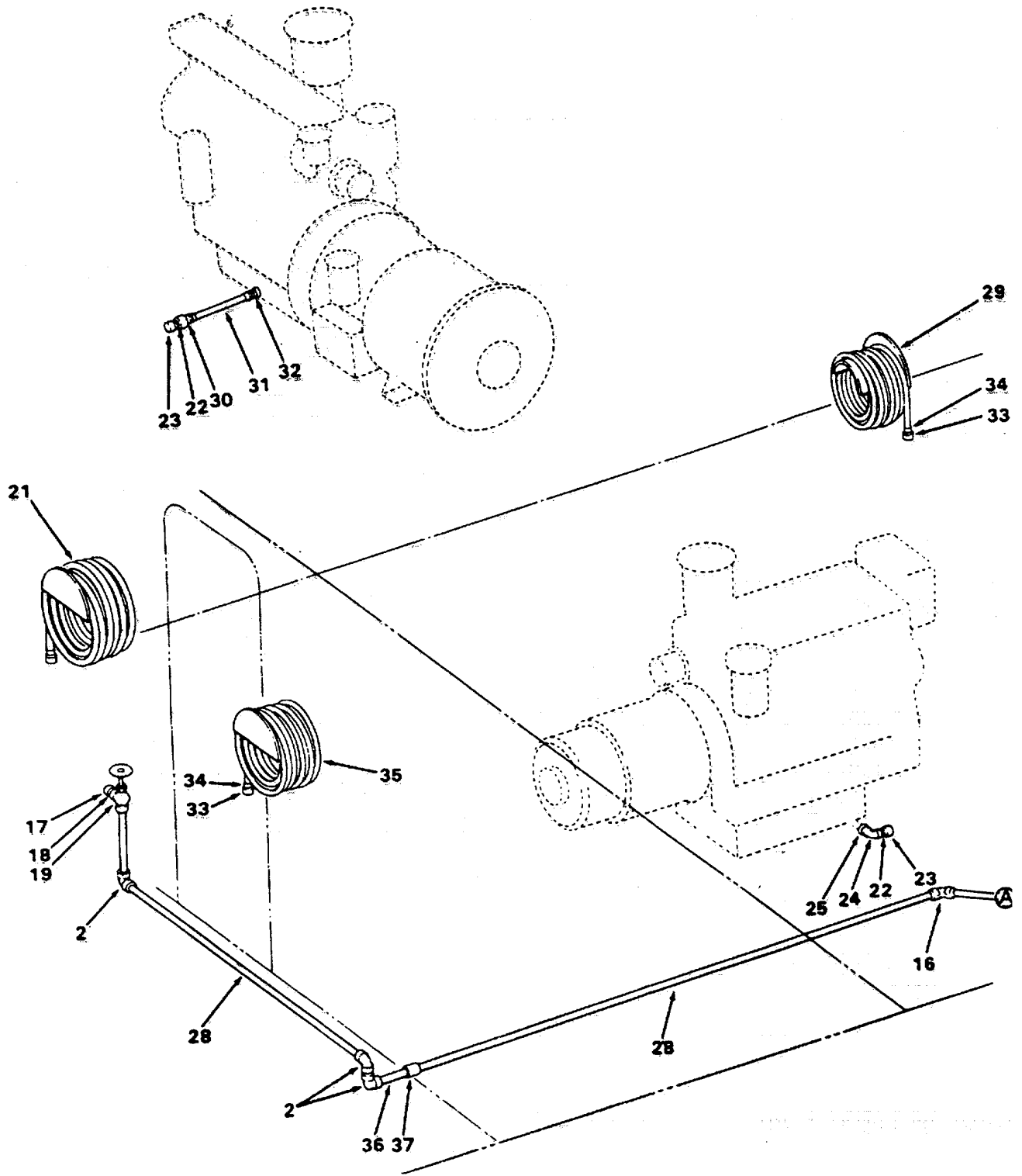

Figure 471. Lube Oil Transfer Piping (Sheet 2 of 2).

## SECTION II TM55-1905-220-34P

(1) ITEM NO	(2) SMR CODE	(3) CAGEC	(4) PART NUMBER	(5) DESCRIPTION AND USABLE ON CODES(UOC)	(6) QTY
GROUP 18 PIPING SYSTEMS					
FIG. 471 LUBE OIL TRANSFER PIPING					
1	XACZZ	80064	211-4661562-F20	BUSHING 1 X 3/4INCH .....	2
2	XDCZZ	80064	211-4661562-F2	ELBOW 90 DEGREE 3/4 INCH DIAMETER.....	11
				SOCKET WELD	
3	XDCZZ	80064	211-4661562-F12	UNION 3/4 INCH SOCKET WELD FORGED .....	2
				STEEL	
4	XDHZZ	80064	211-4661562-F5	TEE 1-1/2 INCH SOCKET WELD FORGED .....	1
				STEEL	
5	XDHZZ	80064	211-4661562-F7	REDUCER INSERT 1-1/2 X 3/4 IN.....	1
				SOCKET WELD FORGE STL	
6	XDHZZ	80064	211-4661562-F18	COUPLING REDUCER 1-1/2 X 3/4 IN .....	1
				SOCKET WELD FORGE STL	
7	XDHZZ	63220	SW 59851	VALVE GATE 3/4 INCH .....	1
8	XDHZZ	63220	SW 59851	VALVE GATE 1/2 INCH .....	1
9	XDHZZ	63220	SW 1971	VALVE ANGLE 1/2 INCH STEEL SOCKET .....	1
				WELD END	
10	XDHZZ	63220	SW 574	VALVE SWING CHECK 3/4 IN SOCKET .....	1
				WELD ENDS	
11	XDCZZ	79128	1600-W	TERMINAL AIR ESCAPE .....	1
12	XDCZZ	80064	211-4661562-FI	ELBOW 90 DEGREE 1-1/2 INCH SOCKET.....	4
				WELD FGD STL	
13	XDCZZ	80064	211-4661562-F9	COUPLING 1-1/2 INCH .....	1
14	XDCZZ	80064	211-4661562-F21	CAP PIPE 1-1/2 INCH .....	1
15	XDHZZ	80064	211-4661562-F6	TEE 3/4 INCH SOCKET .....	324
16	XDHZZ	80064	211-4661562-F4	ELBOW 45 DEGREE 3/4 INCH SOC WELD.....	2
				FORGED STEEL	
17	XDCZZ	80064	211-4661562-F22	CAP HOSE WITH CHAIN .....	3
18	XDHZZ	80064	211-4661562-F25	NIPPLE TOE 3/4NPT X 1-1/2 IN LG.....	3
				BRONZE	
19	XDHZZ	63220	SW 1971-	VALVE ANGLE 3/4 .....	3
20	XDCZZ	46643	33799-0000	PUMP, HAND OIL SUMP .....	1
21	XDCZZ	80064	211-4661562-10	HOSE ASSEMBLY RUBBER 3/4 INCH ID X.....	3
				25 FT LONG	
22	XDCZZ	00624	FD45-1002-12-12	COUPLING QUICK DISCONNECT VALVED .....	3
				MALE HALF	
23	XDCZZ	00624	FD45-1040-12	CAP DUST .....	3
24	XDCZZ	00624	2085-8-6S	ELBOW 90 DEGREE MALE .....	2
25	XDCZZ	80064	211-4661562-F37	BUSHING REDUCER 1/2 X 3/4 IPS.....	2
				MALLEABLE IRON	
26	XDCZZ	80064	211-4661562-P1	PIPE SCHEDULE 40 1-1/2 INCH BLK.....	7
				SEAMLESS STL	
27	XDCZZ	80064	211-4661562-P3	PIPE SCHEDULE 40 1/2 INCH BLK.....	20
				SEAMLESS STEEL	
28	XDCZZ	80064	211-4661562-P2	PIPE SCHEDULE 40 3/4 IN BLK.....	42
				SEAMLESS STL	
29	XDCZZ	01276	1503-10	HOSE, NONMETALLIC INCH X 15 FT LONG.....	1
				INCLUDES FITTING 4411-10S ON ONE END AND FITTING 4412-12-10S ON OTHER END	



## SECTION II TM55-1905-220-34P

(1) ITEM NO	(2) SMR CODE	(3) CAGEC	(4) PART NUMBER	(5) DESCRIPTION AND USABLE ON CODES(UOC)	(6) QTY
30	XDHZZ	00624	2240-12-12S	CONNECTOR BULKHEAD.....	1
31	XDCZZ	00624	1503-10 1/2 X 18 INCHES	HOSE ASSEMBLY 1/2 INCH X 12 IN..... LONG INCLUDES FITTING 4411-10S ON ONE END AND FITTING 4411-12-10S ON OTHER END	1
32	XDCZZ	00624	FLOCS 1/2-14IPS	CONNECTOR OIL PAN 1/2 IPS .....	1
33	XDCZZ	00624	FD45-1045-12-12	DISCONNECT QUICK FEMALE HALF .....	2
34	XDCZZ	00624	2021-8-10S	ADAPTER 1/2X7/8-14 .....	2
35	XDCZZ	01276	1503-10	HOSE, NONMETALLIC INCH X 20 FT LONG..... INCLUDES FITTING 4411-10S ON ONE END AND FITTING 4412-12-10S ON OTHER END	1
36	XDCZZ	80064	211-4661562-P6	PIPE SCHEDULE 80 3/4 IN BLK '.....	2
37	XDHZZ	80064	211-4661562-F8	SEAMLESS STL COUPLING 3/4 INCH SOCKET WELD .....	1
				FORGED STEEL	

END OF FIGURE

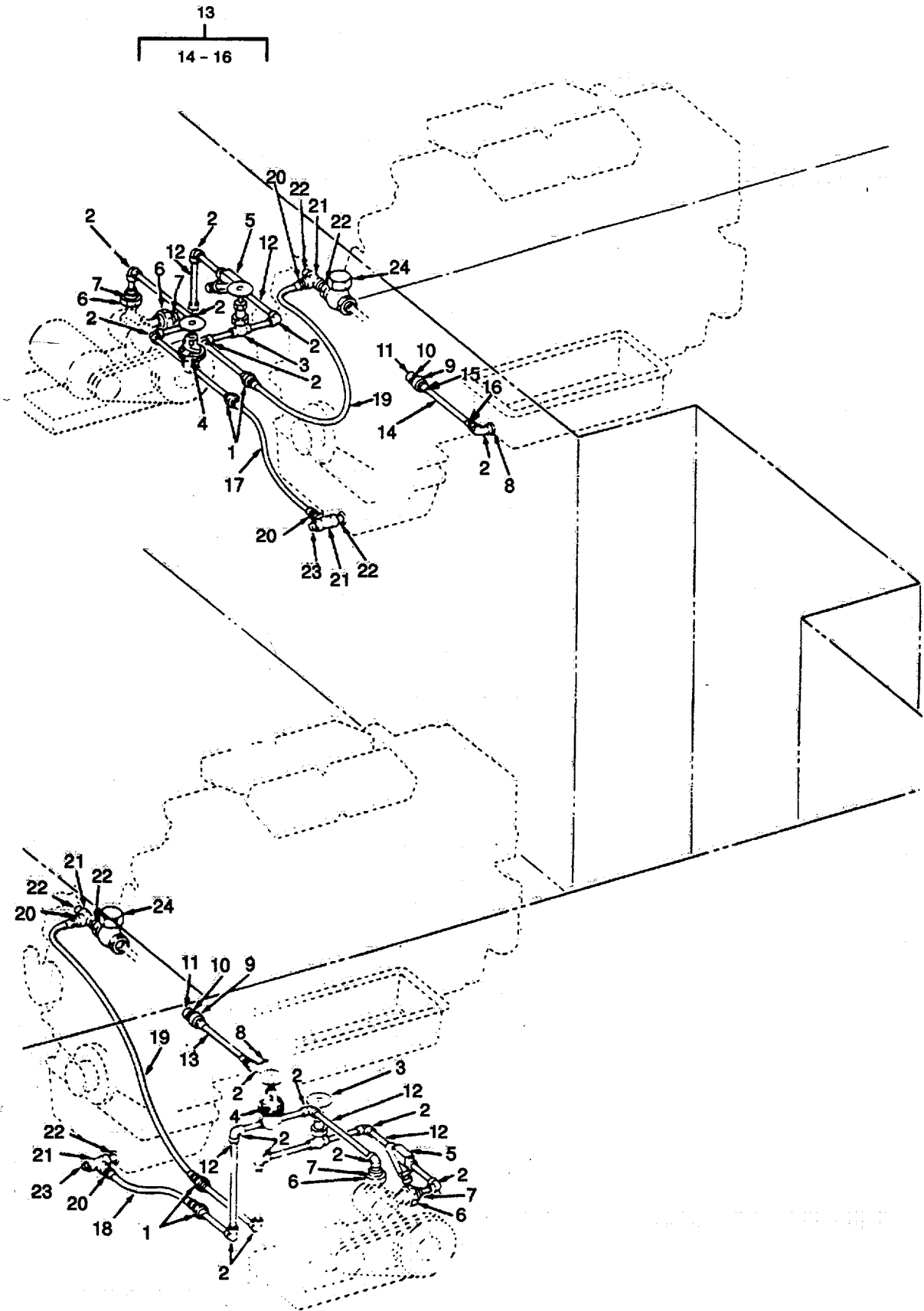

Figure 472. Standby Lube Oil Piping.

## SECTION II

TM55-1905-220-34P

(1) ITEM NO	(2) SMR CODE	(3) PART CAGEC	(4) NUMBER	(5) DESCRIPTION AND USABLE ON CODES(UOC)	(6) QTY
GROUP 18 PIPING SYSTEMS					
FIG. 472 STANDBY LUBE OIL PIPING					
1	XDHZZ	80064	211-4661562-F15	UNION STEEL 1/2 INCH SCRD .....	4
2	XDHZZ	80064	211-4661562-F3	ELBOW STEEL 90 DEGREE SOC WLD .....	7
3	XDHZZ	63220	SW 59851	VALVE GATE 1/2 SOC WELD STEEL .....	2
4	XDHZZ	63220	SW 12141	VALVE STOP CHECK 1/2 INCH SOC WELD.....	2
				STEEL	
5	XDHZZ	35795	7209	STRAINER WYE 1/2 INCH .....	2
6	XDHZZ	80064	211-4661562-F14	UNION STEEL 1 INCH SOC WELD .....	4
7	XDHZZ	80064	211-4661562-F26	INSERT RED 1 X1/2 SOC WELD .....	4
8	XDCZZ	00624	FLOCS 3/4-14IPS	CONNECTOR OIL PAN .....	2
9	XDHZZ	00624	2240-12-12S	CONNECTOR BULKHEAD .....	2
10	XDHZZ	00624	FD45-1002-12-12	COUPLING QUICK DISCONNECT VALVE.....	2
				MALE HALF	
11	XDCZZ	00624	FD45-1020-12	CAP DUST .....	2
12	XDHZZ	80064	211-4661562-P3	PIPE BLACK SEAMLESS .....	19
13	MFHZZ	80064	211-4661562-F29	HOSE ASSEMBLY 1/2 INCH .....	2
14	PAHZZ	01276	1503-10	•HOSE, NONMETALLIC INCH 18 INCH OVAL....	18
15	PAHZZ	00624	4411-10S	•ADAPTER, STRAIGHT, TU .....	1
16	PAHZZ	01276	4411-12-10	•ADAPTER, STRAIGHT, TU .....	1
17	XDHZZ	80064	211-4661562-7	HOSE ASSEMBLY RUBBER 1/2 X 36 INCH.....	1
18	XDHZZ	80064	211-4661562-8	HOSE ASSEMBLY 1/2 ID X 30 INCH.....	1
				RUBBER MALE	
19	XDHZZ	80064	211-4661562-9	HOSE ASSEMBLY RUBBER 1/2 ID X 54.....	2
				INCH	
20	XDHZZ	80064	211-4661562-F19	BUSHING REDUCING 3/4 X 1/2 SCRD .....	4
21	XDHZZ	80064	211-4661562-F17	TEE STEEL 3/4 INCH SCRD .....	4
22	XDHZZ	80064	211-4661562-F27	NIPPLE PIPE BLACK STEEL SCH 40 3/4.....	6
				X 2 LONG	
23	XDCZZ	63220	2560	PLUG PIPE SQUARE HEAD STEEL .....	2
24	XDHZZ	63220	SW 9091	VALVE LIFT CHECK 3/4 INCH SCRD.....	2
				STEEL.	

END OF FIGURE

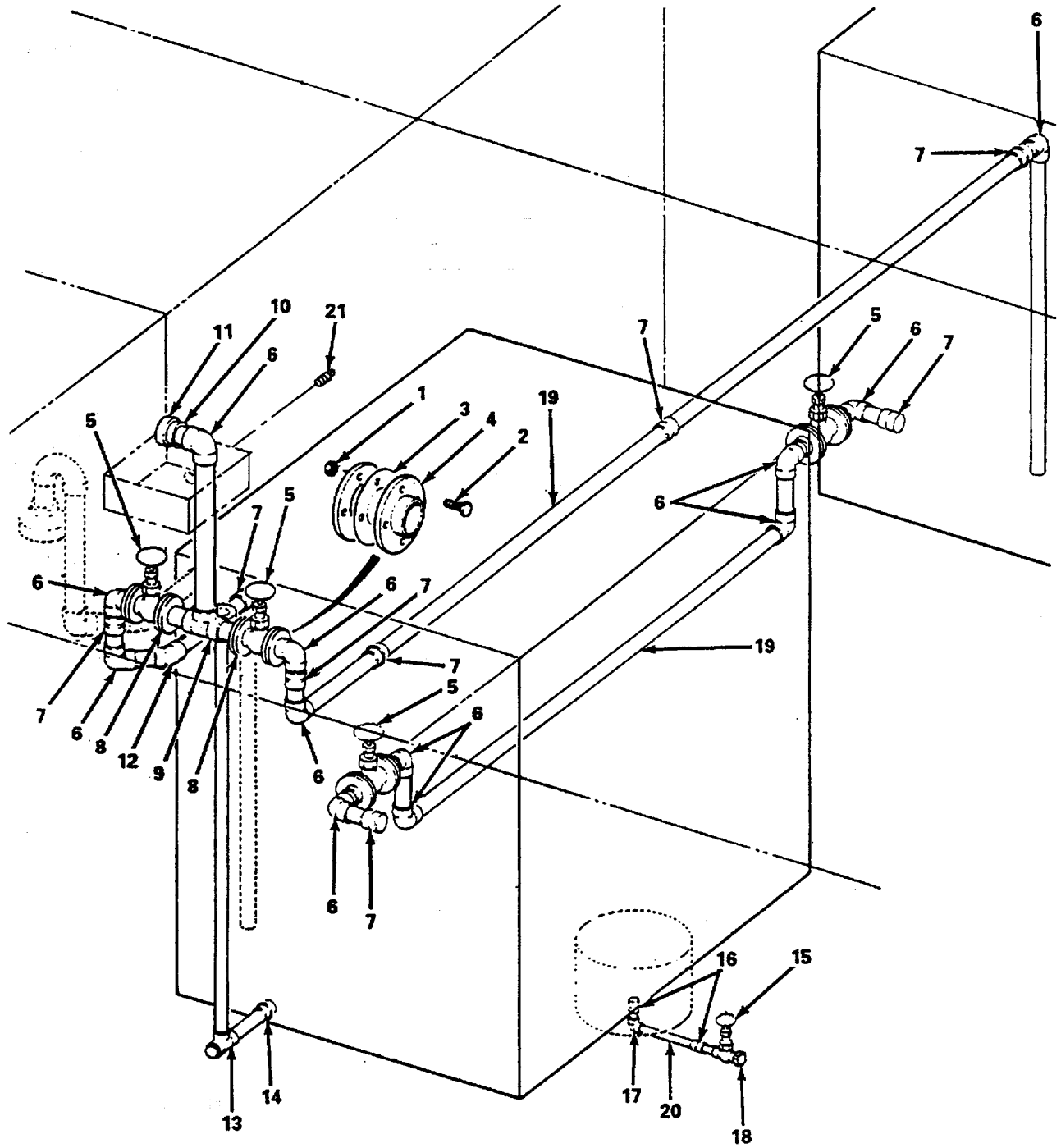

Figure 473. Diesel Oil Storage Tank Piping (Sheet 1 of 2).

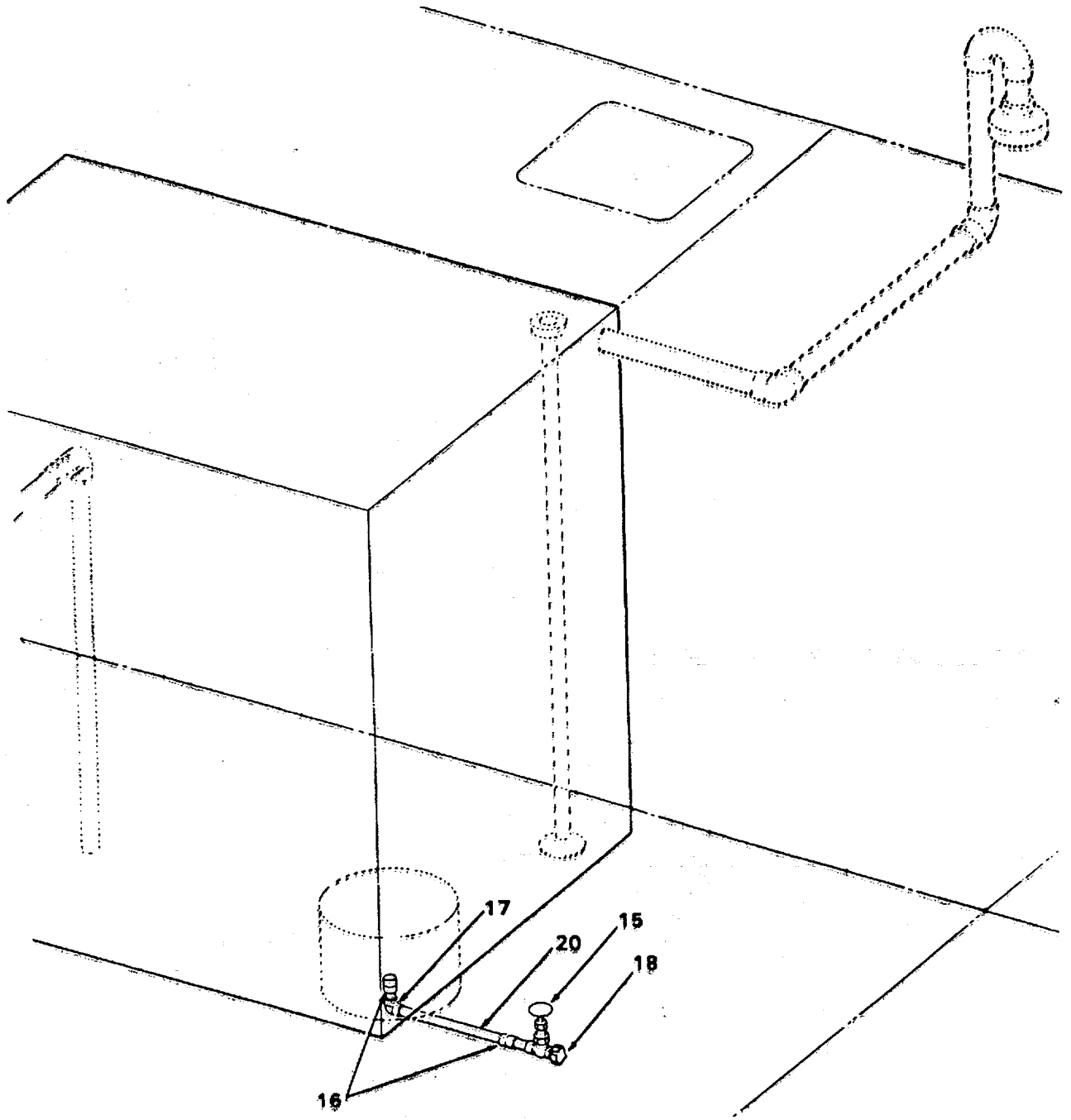

Figure 473. Diesel Oil Storage Tank Piping (Sheet 2 of 2).

## SECTION II

TM55-1905-220-34P

(1) ITEM NO	(2) SMR CODE	(3) CAGEC	(4) PART NUMBER	(5) DESCRIPTION AND USABLE ON CODES(UOC)	(6) QTY
GROUP 18 PIPING SYSTEMS					
FIG. 473 DIESEL OIL STORAGE TANK PIPING					
1	PACZZ	96906	MS51967-20	NUT,PLAIN,HEXAGON.....	32
2	PACZZ	96906	MS90725-165	SCREW,CAP,HEXAGON.....	32
3	XDCZZ	80064	511-4661593-J2	GASKET RING TYPE 1/16 X 2 IN.....	8
4	XDHZZ	80064	511-4661593-J1	FLANGE RAISED FACE SLIP-ON 2 INCH.....	8
				STEEL .....	
5	XDHZZ	77433	1503-SE-2INCH	VALVE GATE 2 INCH.....	4
6	XDHZZ	80064	511-4661593-F2	ELBOW 90 DEGREE LONG RADIUS 2 INCH....	12
				STEEL BRAZE TYPE .....	
7	XDHZZ	80064	511-4661593-F29	COUPLING 2 INCH NPT.....	8
8	XDHZZ	80064	511-4661593-F52	REDUCER FLANGE 2-1/2 X 2 IN STL.....	2
				BRAZE TYPE .....	
9	XDHZZ	80064	511-4661593-F49	TEE 2-1/2 INCH BLACK STEEL BRAZE.....	1
				TYPE .....	
10	XDCZZ	91643	77	NIPPLE HOSE 2-1/2 NPT BRONZE .....	1
11	XDCZZ	91643	194-R	CAP HOSE 2-1/2 INCH.....	1
12	XDHZZ	80064	511-4661593-F9	ELBOW 45 DEGREE 2 INCH STEEL BRAZE.....	1
				TYPE .....	
13	XDHZZ	80064	511-4661593-F18	TEE 1-1/2 INCH STEEL BRAZE TYPE .....	1
14	XDHZZ	80064	511-4661593-F30	COUPLING 1-1/2 INCH.....	1
15	XDHZZ	63220	SW-12111 11 INCH	VALVE GATE 1 INCH FORGED STEEL.....	2
				SOCKET WELD.....	
16	XDHZZ	80064	511-4661593-F31	COUPLING 1 INCH STEEL SOCKET WELD.....	4
17	XDHZZ	80064	511-4661593-F3	ELBOW 90 DEGREE 1 INCH FORGED .....	2
				STEEL SOCKET WELD.....	
18	XDCZZ	80064	511-4661593-F62	CAP PIPE 1 INCH MALLEABLE IRON 150.....	2
				LBB.....	
19	XDHZZ	80064	511-4661593-P2	PIPE SCHEDULE 40 2 IN BLK SEAMLESS.....	55
				STL.....	
20	XDHZZ	80064	511-4661593-P4	PIPE SCHEDULE 40 1 INCH BLK.....	13
				SEAMLESS STL.....	
21	XDHZZ	97403	13226E8047-65	PLUG,SOLID SQ HD,NOM PIPE SIZE,3/.....	1
				8IN.....	

END OF FIGURE

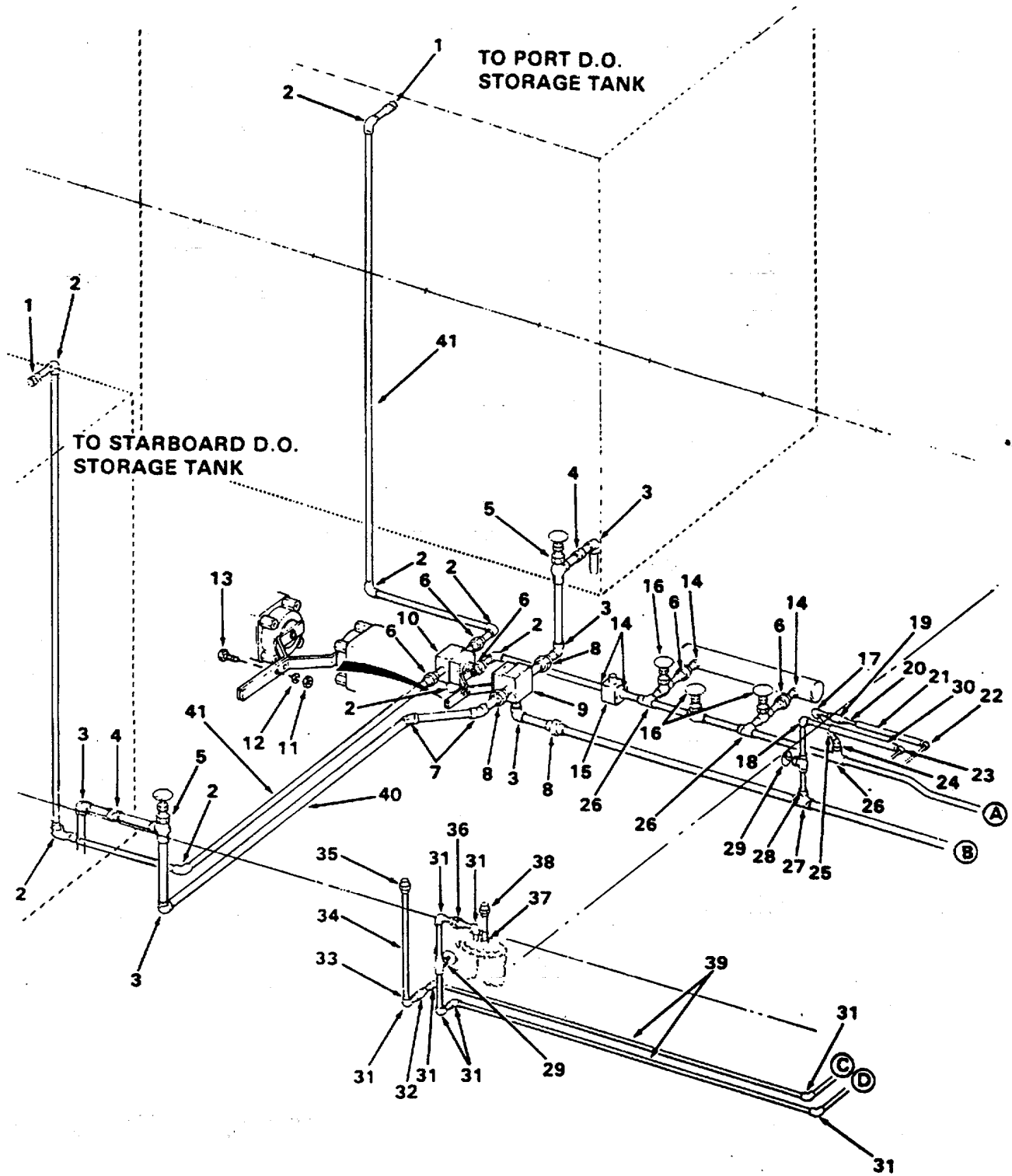

Figure 474. Diesel Oil Piping (Sheet 1 of 2).

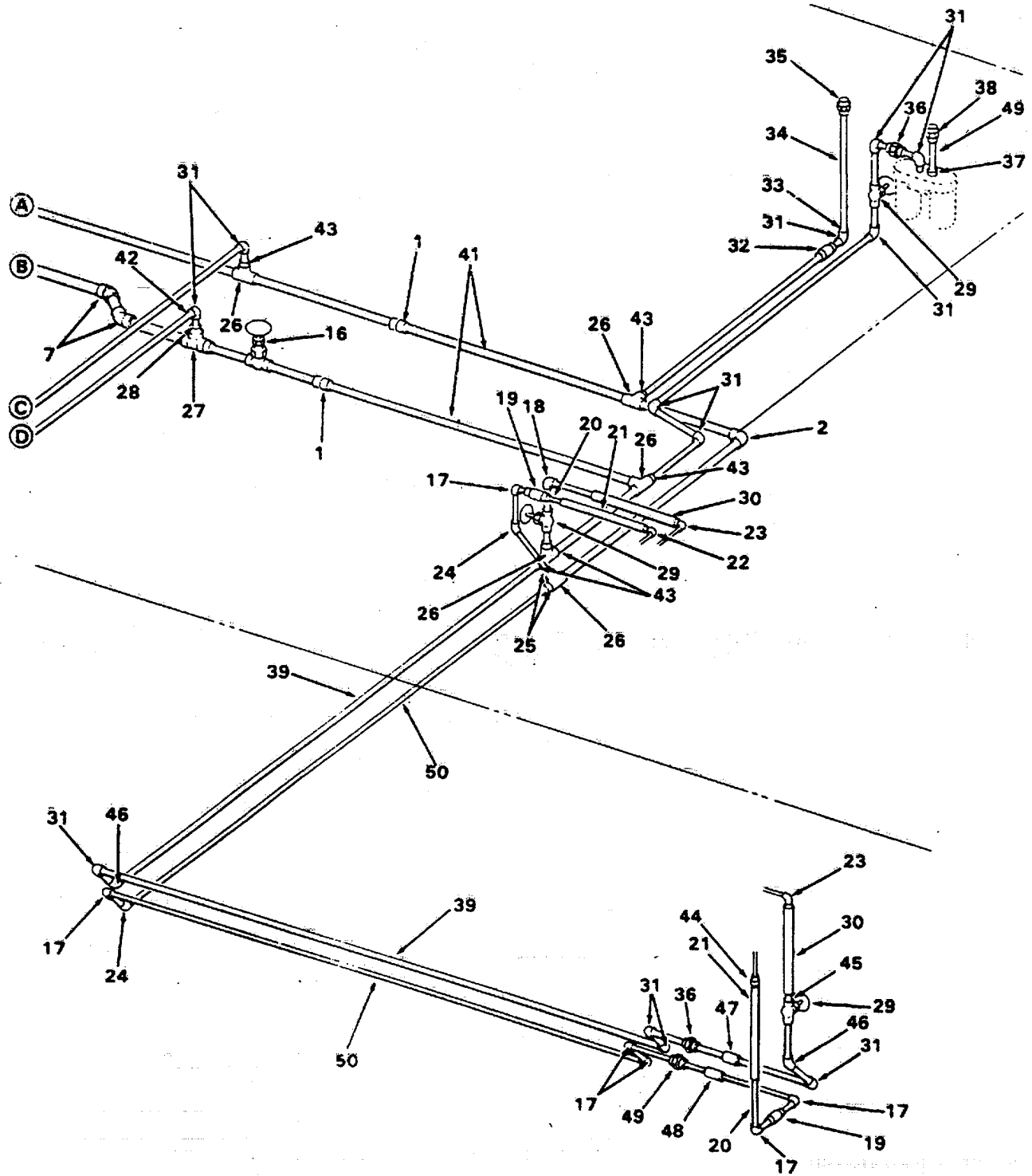

Figure 474. Diesel Oil Piping (Sheet 2 of 2).



## SECTION II

TM55-1905-220-34P

(1) ITEM NO	(2) SMR CODE	(3) CAGEC	(4) PART NUMBER	(5) DESCRIPTION AND USABLE ON CODES(UOC)	(6) QTY
GROUP 18 PIPING SYSTEMS					
FIG. 474 DIESEL OIL PIPING					
1	XDCZZ	80064	511-4661593-F32	COUPLING FORGED STEEL 3/4 .....	4
2	XDHZZ	80064	511-4661593-F4	ELBOW 90 DEGREE 3/4.....	9
3	XDCZZ	80064	511-4661593-F3	ELBOW 90 DEGREE 1 INCH SW 2000 LB.....	5
				FGD STEEL.....	
4	XDHZZ	80064	511-4661593-F31	COUPLING FORGEDSTL 1 INCH 2000LB.....	2
				SOCKET WELD.....	
5	XDHZZ	63220	SW-1971	VALVE ANGLE 1 INCH 600 LB SOCKET.....	2
				WELD FGD STL .....	
7	XDCZZ	80064	511-4661593-F10	ELBOW 45 DEGREE 1 INCH SW 2000 LB.....	4
				FGD STEEL.....	
8	XDHZZ	80064	511-4661593-F56	UNION STEEL 1 INCH 2000LB SOCKET.....	3
				WELD.....	
9	XDCZZ	50560	8091-1FS1	VALVE 3-WAY SELECTOR 1 INCH NPT.....	1
				2000 LB STEEL.....	
10	XDCZZ	50560	8091-3/4FS1	VALVE SELECTOR 3-WAY 3/4 INCH NPT.....	1
				2000 LB STL.....	
11	XDCZZ	96906	MS51967-2	NUT,PLAIN,HEXAGON.....	4
12	PACZZ	96906	MS35338-44	WASHER,LOCK .....	4
13	PACZZ	96906	MS90725-8	SCREW,CAP,HEXAGON H.....	4
14	XDCZZ	80064	511-4661593-F60	BUSHING REDUCING 1 NPT X 3/4 NPT.....	4
				STEEL .....	
15	XDCZZ	04034	27051	SWITCH FLOW SERIES FS-200 SET AT .....	1
				56PM .....	
16	XDHZZ	37239	1017W	VALVE GATE 3/4 INCH.....	4
17	XDCZZ	80064	511-4661593-F6	ELBOW 90 DEGREE 3/8.....	8
18	XDCZZ	30780	8-8 DTX-S	ELBOW 90 DEGREE FEMALE 1/2 NPT.....	2
				FLARED STEEL .....	
19	XDCZZ	63220	SW9091	VALVE LIFT CHECK 3/8 IN SW 600LB .....	
20	XDCZZ	30780	6-6 GTX-S	CONNECTOR FEMALE 3/8NPT FLARED W/O....	3
				NUT STL .....	
21	XDCZZ	01276	2651-6	HOSE,NONMETALLIC 3/8 X 12 IN LG .....	3
				INCL SWIVEL 4411-6S EACH END.....	
22	XDCZZ	30780	6-DTX-S	ELBOW 90 DEGREE FEMALE 3/8 NPT X 1/.....	2
				4 FLARED STL .....	
23	XDCZZ	30780	8-4-DTX-S	ELBOW 90 DEGREE FEMALE 1/2 NPT X 1/.....	3
				4 FLARED STL .....	
24	XDCZZ	80064	511-4661593-F13	ELBOW 45 DEGREE 3/8.....	3
25	XDCZZ	80064	511-4661593-F27	INSERT REDUCING 3/4 X 3/8 SW .....	3
				20000LB FGD STL.....	
26	XDCZZ	80064	511-4661593-F20	TEE 3/4 INCH NPT 2000LB FGD STL .....	8
27	XDCZZ	80064	511-4661593-F19	TEE 1 INCH SOCKET WELD 2000 LB .....	2
				FORGED STEEL .....	
28	XDCZZ	80064	511-4661593-F25	INSERT REDUCING BY 1/2 IN SW .....	2
				2000LB FGD STL.....	
29	XDHZZ	63220	SW5-9851	VALVE GATE 1/2 INCH.....	5
30	XDCZZ	01276	2651-8	HOSE,NONMETALLIC 1/2 X 12 IN LG .....	3
				INCLUDES SWIVEL 4411-8S EACH END.....	

## SECTION II

TM55-1905-220-34P

(1) ITEM NO	(2) SMR CODE	(3) CAGEC	(4) PART NUMBER	(5) DESCRIPTION AND USABLE ON CODES(UOC)	(6) QTY	
31	XDCZZ	80064	511-4661593-F5	ELBOW 90 DEGREE 1/2.....	21	
32	XDHZZ	632220	SW-13701	VALVE LIFT CHECK 1/2 INCH SW 600.....	2	
33	XDCZZ	80064	511-4661593-F28	LB FGD STEEL.....	2	
34	XDCZZ	80064	5114661593-P8	INSERT REDUCING 1/4 X 1/2 SW .....	2	
35	XDCZZ	80064	511-4661593-F35	2000LB FGD STL.....	2	
36	XDHZZ	80064	511-4661593-F54	TUBE SEAMLESS STEEL SCHEDULE 40.....	6	
37	XDCZZ	80064	511-4661593-F50	UNION FORGED STEEL 1/4NPT 2000 LB.....	2	
38	XDCZZ	80064	511-4661593-F21	UNION FORGED STEEL 1/2 SOCKET WELD3 2000 LB .....	2	
39	XDCZZ	80064	511-4661593-P6	BUSHING REDUCER 1/2 NPT X 3/8 NPT .....	2	
40	XDCZZ	80064	511-4661593-P4	BLACK STEEL.....	2	
41	XDCZZ	80064	511-4661593-P5	UNION FORGED STEEL 3/8NPT 2000LB.....	2	
42	XDCZZ	80064	511-4661593-F24	TUBE SEAMLESS STEEL SCHEDULE 40... 75	12	
43	XDCZZ	80064	511-4661593-F26	PIPE SEAMLESS STEEL SCHEDULE 40....	300	
44	XDCZZ	30780	6-GTX-S	TUBE SEAMLESS STEEL SCHEDULE 40.300	1	
45	XDCZZ	30780	8-8-GTX-S	INSERT REDUCING 1 X 3/4 IN SW.....	1	
46	XDHZZ	80064	511-4661593-F12	2000LB FGD STL.....	5	
47	XDHZZ	80064	511-4661593-F33	INSERT REDUCING 3/4 X 1/2 IN SW.....	2000LB FGD STL.....	1
48	XDCZZ	80064	511-4661593-F34	CONNECTOR FEMALE 3/8NPT X 1/4.....	1	
49	XDCZZ	80064	511-4661593-F55	FLARED 3000LB STL.....	1	
50	XDCZZ	80064	511-4661593-P7	CONNECTOR FEMALE 1/2 NPT X 1/2.....	1	
				FLARED 3000LB STL.....	2	
				ELBOW 45 DEGREE 1/2.....	2	
				COUPLING FORGED STEEL 1/2 INCH SW... 1	2000 LB .....	1
				COUPLING FORGED STEEL 3/8.....	1	
				UNION FORGED STEEL 3/8 IN SW 2000LB..	1	
				TUBE SEAMLESS STEEL SCHEDULE 40... 30	30	

END OF FIGURE

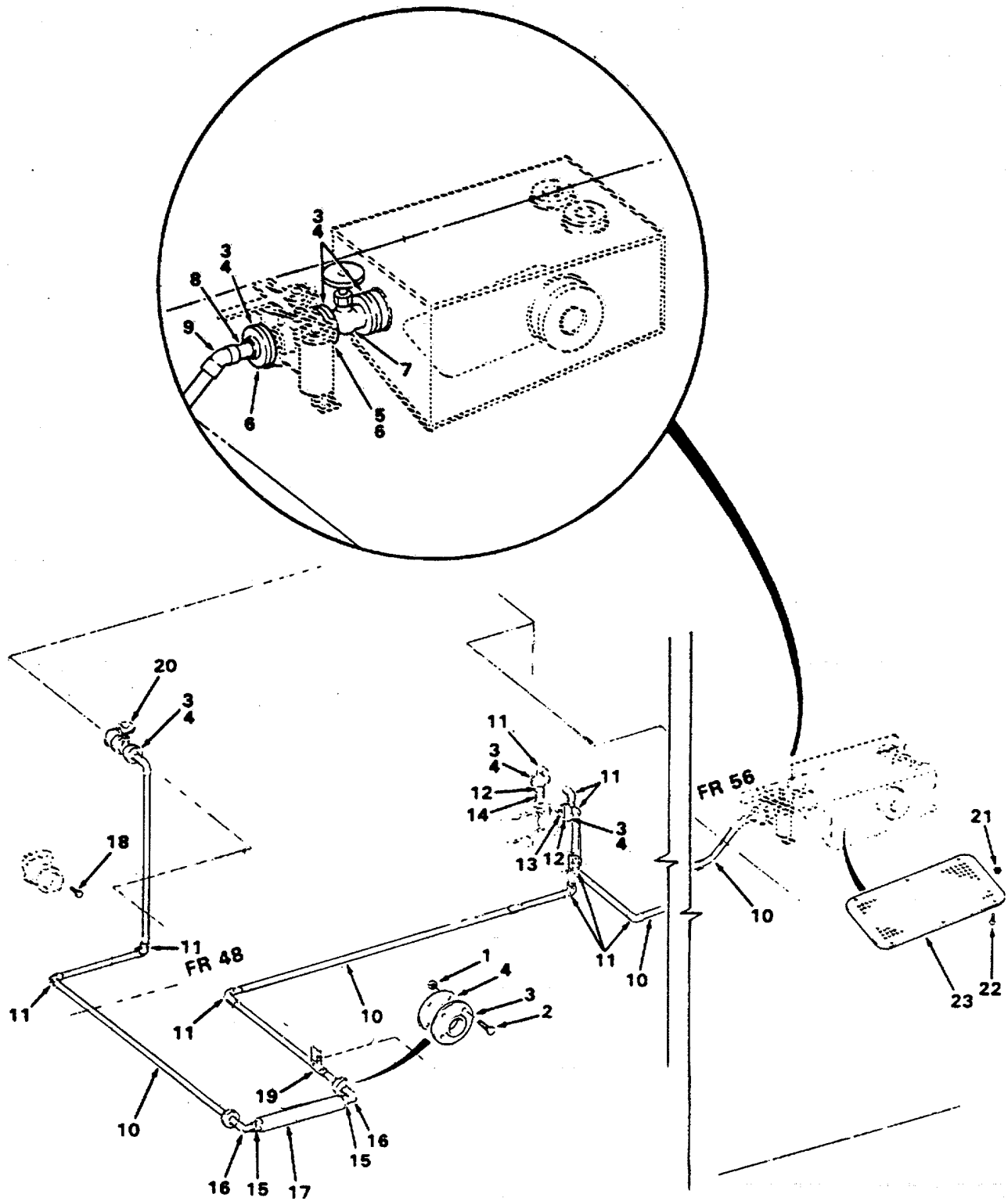

Figure 475. Diesel Oil Piping and Sea Chests.

## SECTION II

TM55-1905-220-34P

(1) ITEM NO	(2) SMR CODE	(3) CAGEC	(4) PART NUMBER	(5) DESCRIPTION AND USABLE ON CODES(UOC)	(6) QTY
GROUP 18 PIPING SYSTEMS					
FIG. 475 DIESEL OIL PIPING AND SEACHESTS					
1	PACZZ	96906	MS51967-15	NUT,PLAIN,HEXAGON.....	28
2	XDCZZ	96906	MS90725-113	SCREW,CAP,HEXAGON H.....	28
3	XDHZZ	72423	5070 1-1/4	FLANGE STANDARD PIPE 1-1/4 .....	8
4	XDCZZ	80064	209-4661560-J12	GASKET FLANGE 1-1/4 X 1/16 IN THK.....	8
5	XDCZZ	96906	MS90725-114	SCREW CAP HEX HEAD.....	4
6	XDHZZ	80064	209-4661560-F53	FLANGE FLAT FACE PIPE 1-1/4 .....	2
7	XDHZZ	80064	209-4661560-V4	VALVE FLANGED GATE 1-1/4 INCH.....	1
				BRONZE.....	
8	XDCZZ	80064	209-4661560-F54	NIPPLE PIPE 1-1/4 BRONZE .....	1
9	XDCZZ	72423	5004 1-1/4	ELBOW PIPE 45 DEGREE 1-1/4 INCH .....	1
				BRONZE.....	
10	XDHZZ	80064	209-4661560-P5	PIPE COPPER NICKEL 1-1/4 ID X .....	40
				1.660 OD X 0.072 WALL.....	
11	XDHZZ	72423	5001 1-1/4	ELBOW TUBE 90 DEGREE 1-1/4 INCH.....	10
				BRONZE.....	
12	XDHZZ	72423	5073 1-1/4	FLANGE MALE 1-1/4 INCH BRONZE .....	2
13	XDHZZ	72423	5061 1-1/2MPT X	ADAPTER PUMP 1-1/4 X 1-1/2 BRONZE.....	1
				1-1/4FML SOL .....	
14	XDHZZ	72423	5060 1-1/2 MPT X	ADAPTER PUMP 1-1/2 MPT X 1-1/4 .....	1
			1-1/4 SILB	SILB BRONZE .....	
15	XDHZZ	72423	5061 1-1/2 MPT X	BUSHING REDUCING 1-1/2 MPT X 1-1/ .....	2
			1-1/4 FF	4FF BRONZE .....	
16	XDHZZ	72423	5107 1-1/4	ELBOW STREET 90 DEG 1-1/4 IN BRONZE.....	2
17	XDHZZ	95989	03024	EXCHANGER HEAT DIESEL OIL TYPE HCF.....	1
				SINGLE PASS 1/40D X 2/ GAGE TUBES.....	
18	PACZZ	96906	MS51095-420	SCREW,CAP,HEXAGON H.....	4
19	XDHZZ	80064	209-4661560-V6	VALVE GATE 1-1/4 INCH BRONZE .....	1
20	XDHZZ	80064	209-4661560V5	VALVE FLANGED STOP CHECK 1-1/4.....	1
				INCH BRONZE. ....	
21	XDCZZ	80064	120-4661542-19	NUT PLAIN HEX 1/2-13NC-3B.....	6
22	XDCZZ	80064	120-4661542-7	SCREW MACHINE FLAT HEAD 1/2-13NCX1-.....	6
				1/4 MONEL.....	
23	XDHZZ	80064	120-4661542-15	PLATE STRAINER FIRE SEACHEST 1/2.....	1
				INCH DIAMETER PERFORATIONS 1/4 X 13	
				X 25-1/2 INCH.....	

END OF FIGURE

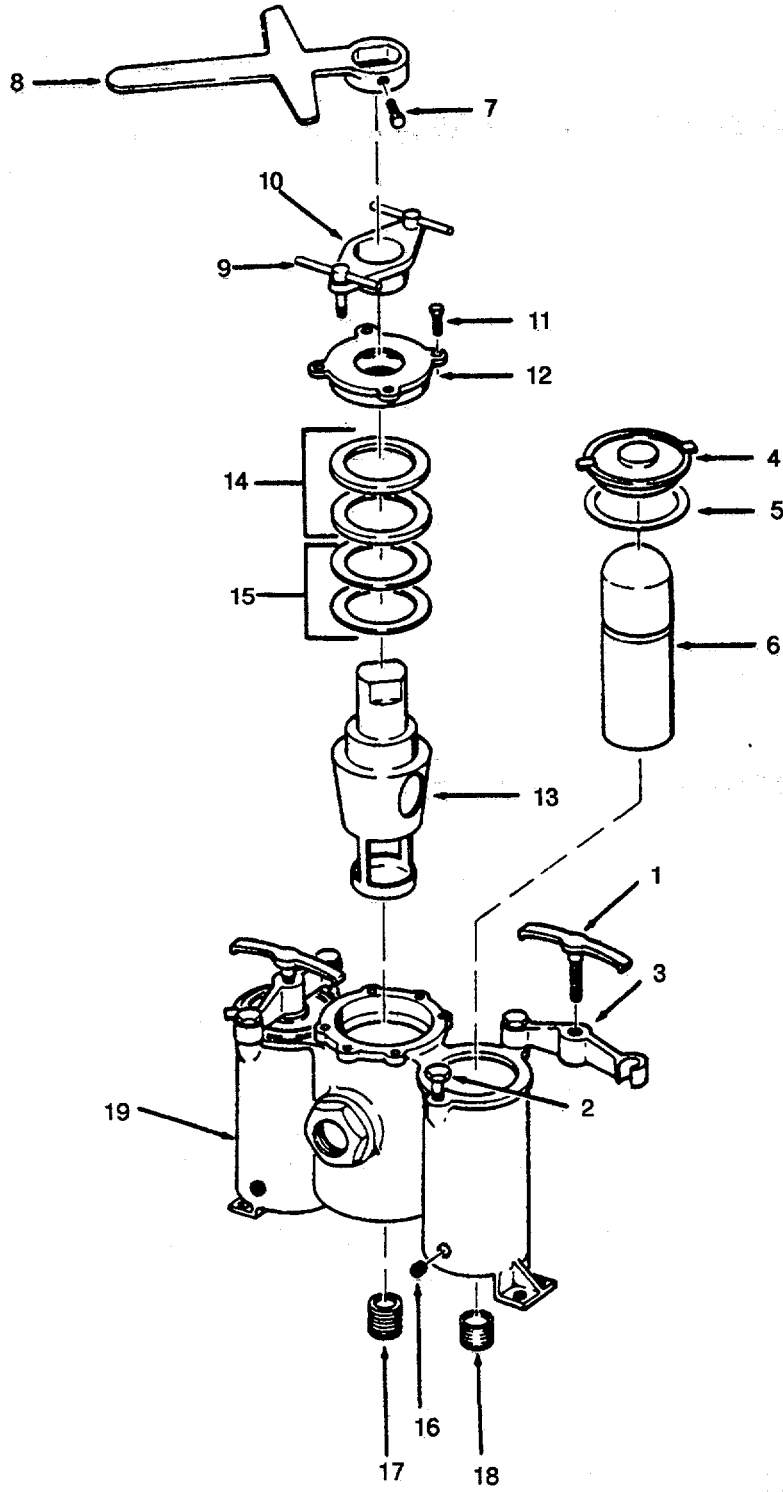

Figure 476. Duplex Strainer.

## SECTION II

TM55-1905-220-34P

(1) ITEM NO	(2) SMR CODE	(3) CAGEC CAGEC	(4) PART NUMBER	(5) DESCRIPTION AND USABLE ON CODES(UOC)	(6) QTY
GROUP 18 PIPING SYSTEMS					
FIG. 476 DUPLEX STRAINER					
	XDCHH	73124	50S-B	STRAINER DUPLEX BRONZE 1-1/4 INCH.....	1
1	XDCZZ	73124	50OS-B-12	SCREW YOKE IRON CADMIUM PLATED .....	2
2	XDCZZ	73124	50S-B-2	STUD STEEL CADMIUM PLATED .....	4
3	XDCZZ	73124	50S-B-1	YOKE STRAINER .....	2
4	XDCZZ	73124	50S-B-13	COVER STRAINER BRONZE .....	2
5	XDCZZ	73124	ST261-Z-5-B	GASKET STRAINER COVER .....	2
6	XDCZZ	73124	50S-B-15	BASKET STRAINER .....	2
7	XDCZZ	73124	50S-B-5	SETSCREW STEEL CADMIUM PLATED .....	1
8	XDCZZ	73124	50S-B-6	HANDLE IRON CADMIUM .....	1
9	XDCZZ	73124	50S-B-4	T-BOLT STEEL CADMIUM PLATED .....	2
10	XDCZZ	73124	50S-B-8	FLANGE LOCKING IRON.....	1
11	XDCZZ	73124	SOS-B-3	SCREW CAP CARBON STEEL CADMIUM PLT...	4
12	XDCZZ	73124	50S-B-9	GLAND PACKING STRAINER .....	1
13	XDCZZ	73124	SOS-B-7	KEY BRONZE .....	1
14	XDCZZ	73124	ST504-Z-1	RING PACKING GARLOCK .....	2
15	XDCZZ	73124	50S-B-11	WASHER BRASS .....	2
16	XDCZZ	73124	50S-B-17	PLUG PIPE BRASS .....	2
17	XDCZZ	73124	50OS-B-19	PLUG PIPE BRASS .....	1
18	XDCZZ	73124	50OS-B-18	PLUG PIPE BRASS .....	2
19	XDHZZ	73124	50S-B-16	BODY DUPLEX STRAINER .....	1

END OF FIGURE

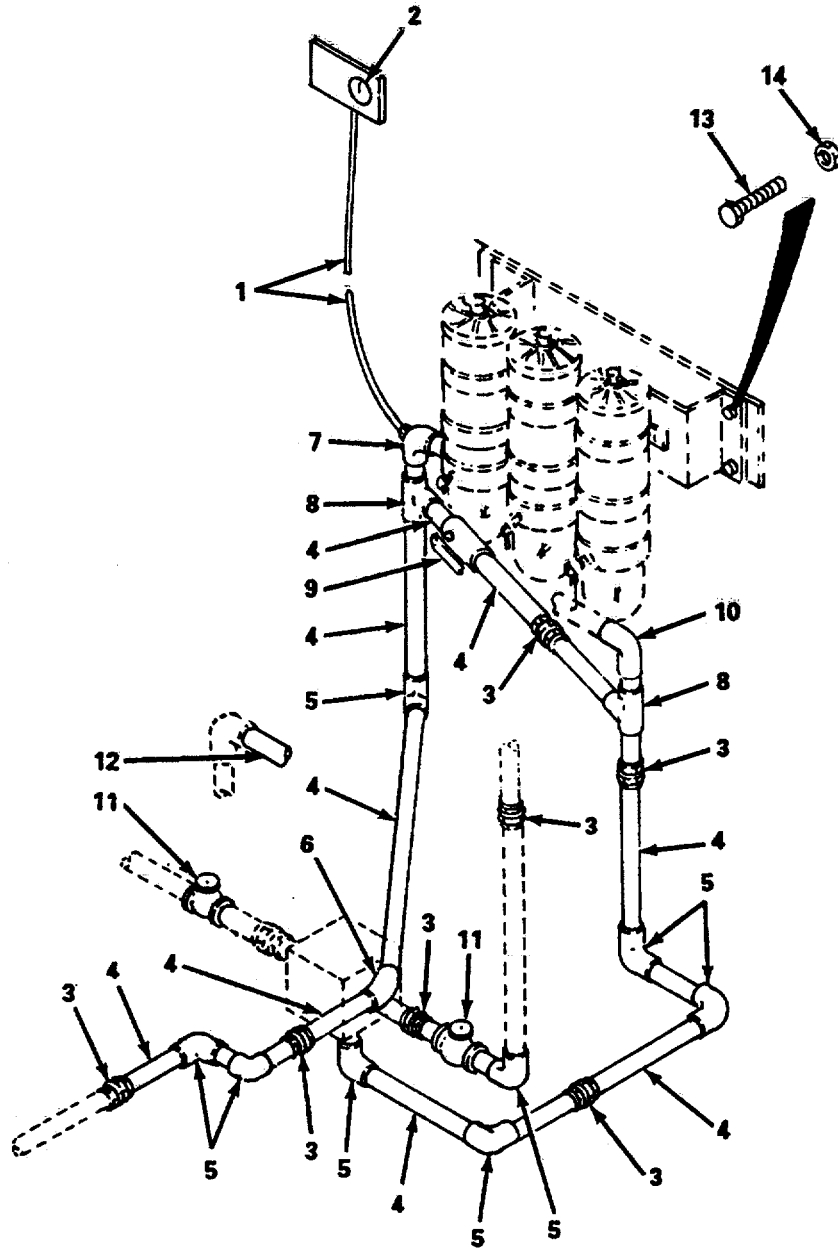

Figure 477. Fuel Filter/Separator Piping.

## SECTION II

TM55-1905-220-34P

(1) ITEM NO	(2) SMR CODE	(3) CAGEC CAGEC	(4) PART NUMBER	(5) DESCRIPTION AND USABLE ON CODES(UOC)	(6) QTY
GROUP 18 PIPING SYSTEMS					
FIG. 477 FUEL FILTER/SEPARATOR PIPING					
1	XDCZZ	98441	203-4	HOSE, NONMETALLIC 1/4IN ID X 1/2IN .....	V
2	XDCZZ	55752	1606B	OD. WP350 PSI.....	
				KIT, VACUUM GAGE CONSISTS OF VACUUM....	1
				GAGE, 0-15HG, 1/4IN NPT, W/HOSE .....	
				FITTING, 1/8IN MNPT X 1/4 AND FEMALE .....	
				SWIVEL HOSE FITTING #4 SIZE .....	
3	XDCZZ	72423	1631-200	UNION, GROUND JOINT 1 IN IPS, .....	12
4	XDCZZ	97403	13226E8051-P-1	THREADED, 600t, W.O.G .....	
5	XDCZZ	97403	13226E8051-F-1	PIPE 1IN IPS, SMLS, SCHEDULE 40, TYPE V .....	
6	XDCZZ	97403	13226E8051-F-6	S, GRADE A .....	
7	XDCZZ	59257	16-PC-19-OE2	ELBOW 3000 #W.O.G., 90 DEGREES .....	8
				1IN IPS, SOCKET-WELD.	
				ELBOW SOCKET-WELD, 300 *W.O.G., 45.....	1
				DEGREES - 1 IN IPS .....	
				ELBOW, 90 DEGREE FEMALE 1IN NPT .....	
				WITH A 1/8-27 NPTF GAUGE LINE .....	
				CONNECTION PORT .....	
8	XDCZZ	97403	13226E8051-F-3	TEE 1 IN IPS, THREADED, 3000i W.O.G.....	2
9	XDCZZ	82666	S127BR-R-T	VALVE, BALL THD. 1IN IPS.....	1
10	XDCZZ	97403	13226E8051-F-2	ELBOW 3000 # W.O.G., 90 DEG-1 IN.....	1
11	XDCZZ	63220	SWS-74	IPS, THREADED .....	
12	XDCZZ	80064	UNS C70600	VALVE, CHECK, SWING 1IN IPS, SOCKET- .....	2
				WELD, CLASS 800.....	
				PIPE, ANNEALED 1IN SPS X .065 WALL, .....	V
				SMLS .....	4
13	XDCZZ	96906	MS90726-60	SCREW, CAP, HEXAGON H.....	4
14	XDCZZ	96906	MS51922-21	NUT, SELF-LOCKING, HE.....	4

END OF FIGURE



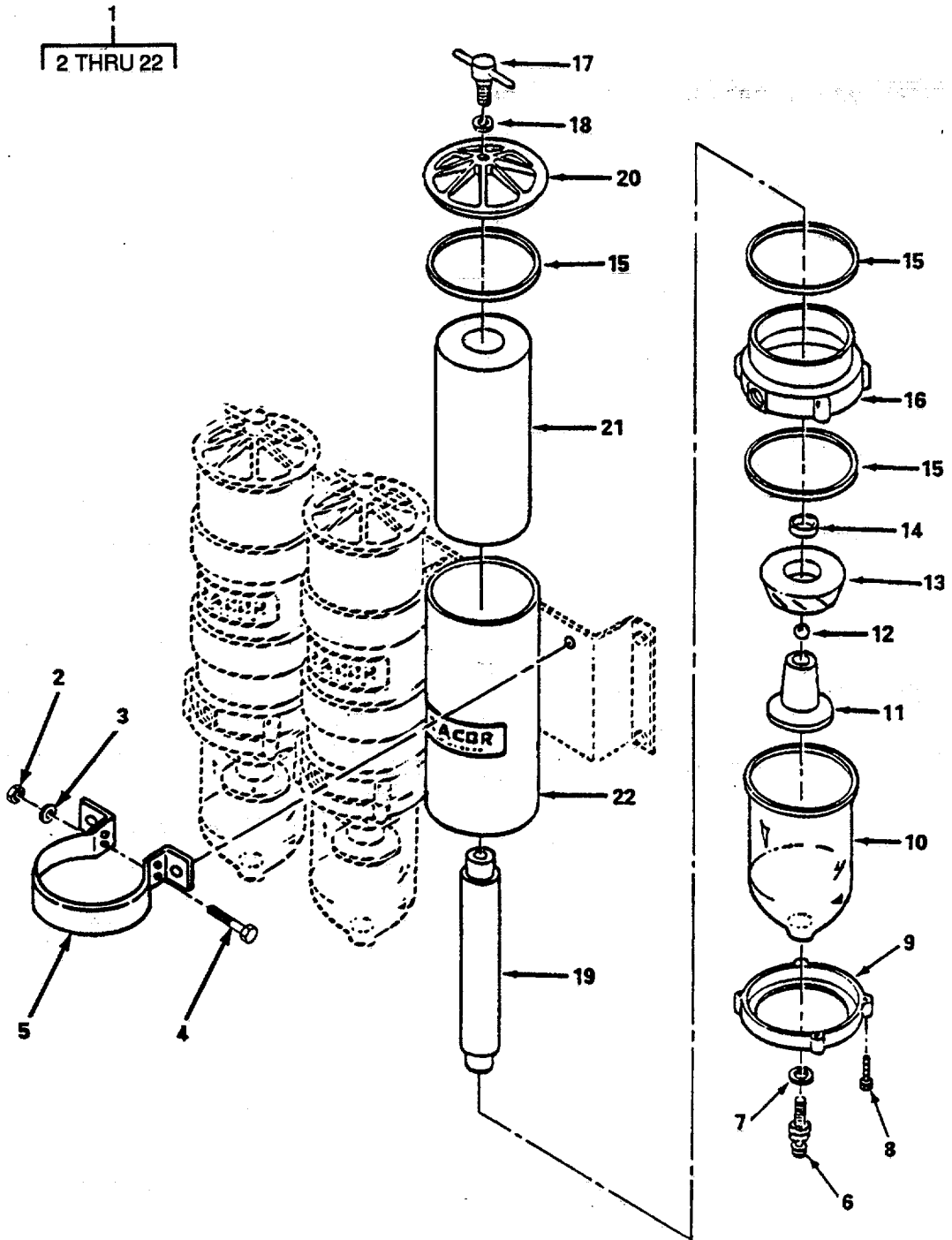

Figure 478. Fuel Filter/Separator.

## SECTION II

TM55-1905-220-34P

(1) ITEM NO	(2) SMR CODE	(3) CAGEC CAGEC	(4) PART NUMBER	(5) DESCRIPTION AND USABLE ON CODES(UOC)	(6) QTY
GROUP 18 PIPING SYSTEMS					
FIG. 478 FUEL FILTER/SEPARATOR					
1	XDCFF	55752	1000FG	FILTER/SEPERATOR FUEL AND WATER.....	1
				RATED 9.48 GPM, 1 IN NPTPORTS .....	
2	XDCZZ	55752	11841	NUT,SELF-LOCKING .....	4
3	XDCZZ	55752	12049	WASHER,FLAT.....	4
4	XDCZZ	55752	11838	BOLT,CARRIAGE.....	4
5	XDCZZ	55752	11815	BRACKET,CLAMP.....	2
6	PACZZ	55752	RK11780	COCK ,DRAIN.....	1
7	PACZZ	55752	RK11341	PACKING,PREFORMED .....	1
8	PACZZ	55752	11542	SCREW,RETAINER .....	4
9	XDCZZ	55752	RK11037A	RING,BOWL FILTER .....	2
10	PACZZ	55752	RK11-1553	BOWL,SEDIMENT .....	1
11	PACZZ	55752	11026C	CENTRIFUGE,FILTER .....	1
12	XDCZZ	55752	11027	BALL,CHECK 3/4 IN .....	1
13	XDCZZ	55752	11025C	FILTER ELEMENT.....	1
14	PACZZ	55752	11028B	GASKET .....	1
15	XDCZZ	55752	11007ITEM 1	GASKE .....	3
16	XDCZZ	55752	11023B	BASE .....	1
17	XDCZZ	55752	11888	HANDLE,TEE .....	1
18	PACZZ	55752	11350	PACKING,PREFORMED .....	1
19	XDCZZ	55752	11008	RETURN TUBE .....	1
20	XDCZZ	55752	11005B	COVER,ACCESS.....	1
21	XDCZZ	55752	2020 SM	FILTER ELEMENT,FLUI .....	1
22	XDCZZ	55752	11021	FILTER BODFLUID .....	1

END OF FIGURE

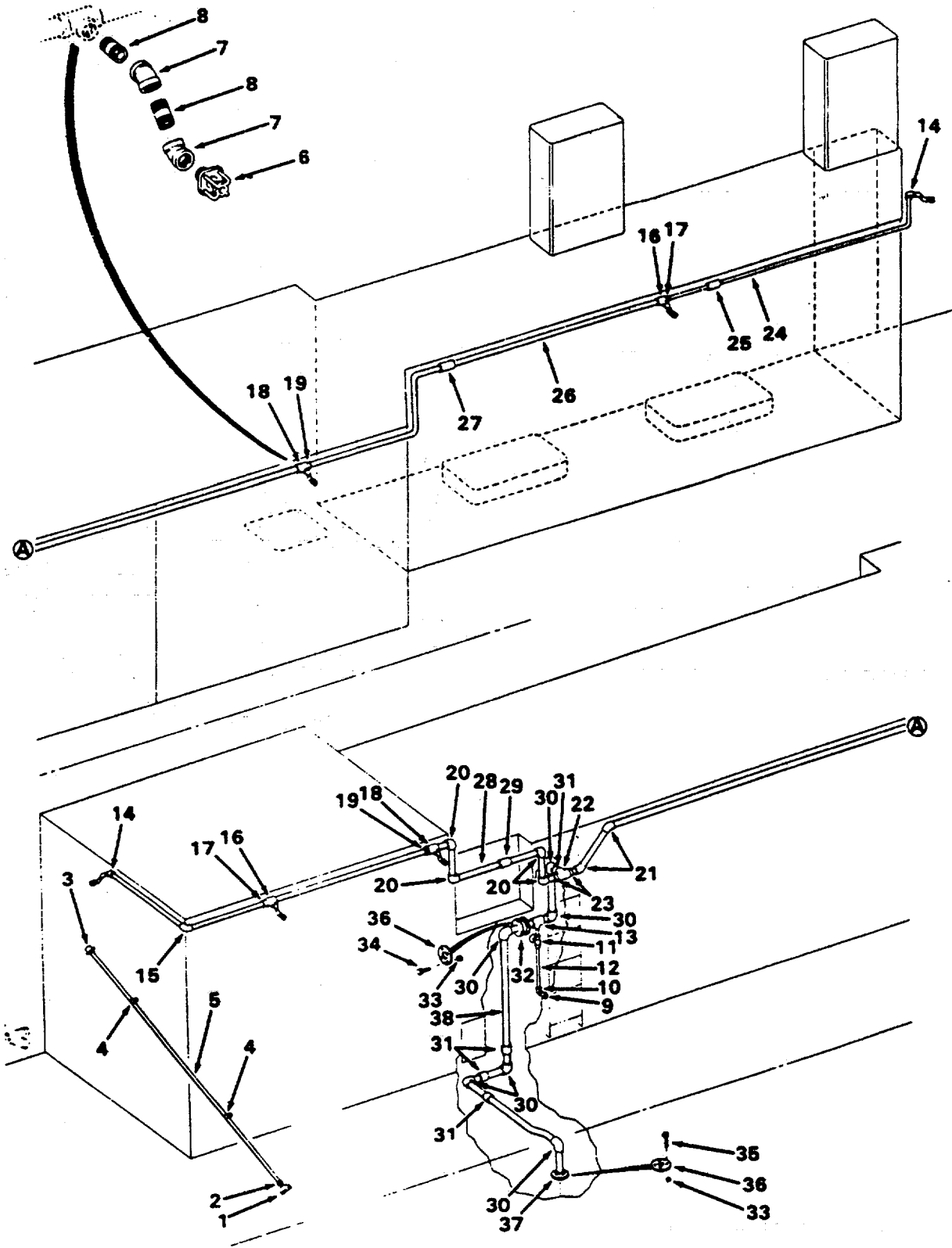

Figure 479. Washdown System.

## SECTION II

TM55-1905-220-34P

(1) ITEM NO	(2) SMR CODE	(3) CAGEC	(4) PART NUMBER	(5) DESCRIPTION AND USABLE ON CODES(UOC)	(6) QTY
GROUP 18 PIPING SYSTEMS					
FIG. 479 WASHDOWN SYSTEM					
1	XDCZZ	80064	800-1385828 TYPE P	NOZZLE TYPE P 1/2 INCH ALUMINUM .....	2
2	XDCZZ	80064	506-4661589-F1	8 REDUCER COUPLING 1 X 1-1/2 NPT.....	2
3	XDCZZ	91643	81R-1-1/2X1	ALUMINUM.....	2
4	XDCZZ	46576	492	CONNECTION FEMALE HOSE 1-1/2 X 1.....	2
5	XDCZZ	80064	506-4661589-P5	BRASS .....	2
6	XDCZZ	80064	800-1385828 G	HOLDER BOAT HOOK STAINLESS STEEL.....	4
7	XDCZZ	80064	506-4661589-F14	TUBING ALUMINUM 1 INCH DIAMETER X.....	20
8	XDCZZ	96906	MS51846-60	1.315 OD X 0.133 WALL.....	20
9	XDCZZ	80064	506-4661589-F23	TYPE NOZZLE TYPE G 1/2 INCH BRONZE.....	6
10	XDCZZ	12168	707-1/2	ELBOW PIPE 45 DEGREE 1/2 NPT BRASS.....	12
11	XDCZZ	76364	1169 1/2 INCH	125 LB .....	12
12	XDCZZ	80064	506-4661589-P4	NIPPLE,PIPE 1/2 INCH BRASS.....	12
13	XDCZZ	12168	711-2X2X1/2	SLEEVE 1/2 INCH DIA.....	1
14	XDCZZ	12168	707-3-1X1/2	ELBOW TUBE 90 DEGREE 1/2 INCH.....	1
15	XDCZZ	12168	707-1X1	BRONZE.....	1
16	XDCZZ	12168	712-1-1/4X1-1/4X 1/2	VALVE GATE 1/2 INCH.....	1
17	XDCZZ	12168	701-2-1-1/4X1	TUBING COPPER 1/2 X 0.625 OD X.....	8
18	XDCZZ	12168	712-1-1/2X1/2X1- 1/2	0.049 WALL.....	8
19	XDCZZ	12168	701-2-1-1/2X1-1/ 4	TEE REDUCING TUBE 2 X 2 X 1/2 .....	1
20	XDCZZ	12168	707-1-1/2	BRONZE .....	1
21	XDCZZ	12186	706-1-1/2	ELBOW REDUCING 90 DEGREE 1 TUBE X.....	2
22	XDCZZ	12168	711-2X2X2	1/2 NPT BRONZE .....	1
23	XDCZZ	12168	701-2-2X1-1/2	ELBOW TUBE 90 DEGREE.....	1
24	XDCZZ	80064	506-4661589-P3	INCH .....	1
25	XDCZZ	12168	701-IINCH	TEE 1-1/4TX1 1/4T X 1/2NPT BRONZE.....	2
26	XDCZZ	80064	506-4661589-P2	REDUCER TUBE 1-1/4 X 1 BRONZE.....	2
27	XDCZZ	12168	701-1-1/4INCH	TEE REDUCING 1-1/2T X 1/2NPT X 1-1/ 2T BRONZE..	2
28	XDCZZ	80064	506-4661589-P6	REDUCER TUBE 1-1/2 X 1-1/4 BRONZE.....	2
29	XDCZZ	12168	701-1-1/2INCH	ELBOW TUBE 90 DEGREE 1-1/2 INCH.....	4
30	XDCZZ	12168	707-2INCH	BRONZE.....	4
				ELBOW TUBE 45 DEGREE 1-1/2 INCH.....	2
				BRONZE.....	2
				TEE TUBE 2 INCH BRONZE .....	1
				REDUCER TUBE 2 X 1-1/2 IN BRONZE,,.....	2
				TUBING COPPER 1IDX1.....	20
				COUPLING 1 INCH DIAMETER BRONZE .....	3
				TUBE .....	3
				TUBING COPPER 1-1/4 ID X 1.375 OD.....	20
				X 0.065 WALL.....	20
				COUPLING 1-1/4 INCH.....	3
				TUBING COPPER 1-1/2 ID X 1.625 OD.....	32
				X 0.072 WALL.....	32
				COUPLING 1-1/2 INCH.....	3
				ELBOW TUBE 90 DEGREE 2 INCH.....	6

## SECTION II

TM55-1905-220-34P

(1) ITEM NO	(2) SMR CODE	(3) CAGEC	(4) PART NUMBER	(5) DESCRIPTION AND USABLE ON CODES(UOC)	(6) QTY
31	XDCZZ	80064	506-4661589-F22	BRONZE.....	
32	XDCZZ	91363	R2030-64AA-1F3	SLEEVE 2 INCH DIA X.....	4
33	PACZZ	96906	MS51967-20	VALVE BUTTERFLY2 INCH BRONZE.....	1
34	XDCZZ	96906	MS90725-170	NUT,PLAIN,HEXAGON.....	8
35	PACZZ	96906	MS90725-164	SCREW,CAP,HEXAGON.....	4
36	XDCZZ	12168	771-2INCH	SCREW,CAP,HEXAGON H.....	4
				FLANGE FLAT FACE 2 INCH DIAMETER.....	3
				BRONZE.....	
37	XDCZZ	80064	506-4661589-J2	GASKET FULL FACE RUBBER 2 IN DIA.....	1
38	XDCZZ	80064	506-4661589-P1	TUBING COPPER 2IDX2.....	28

END OF FIGURE

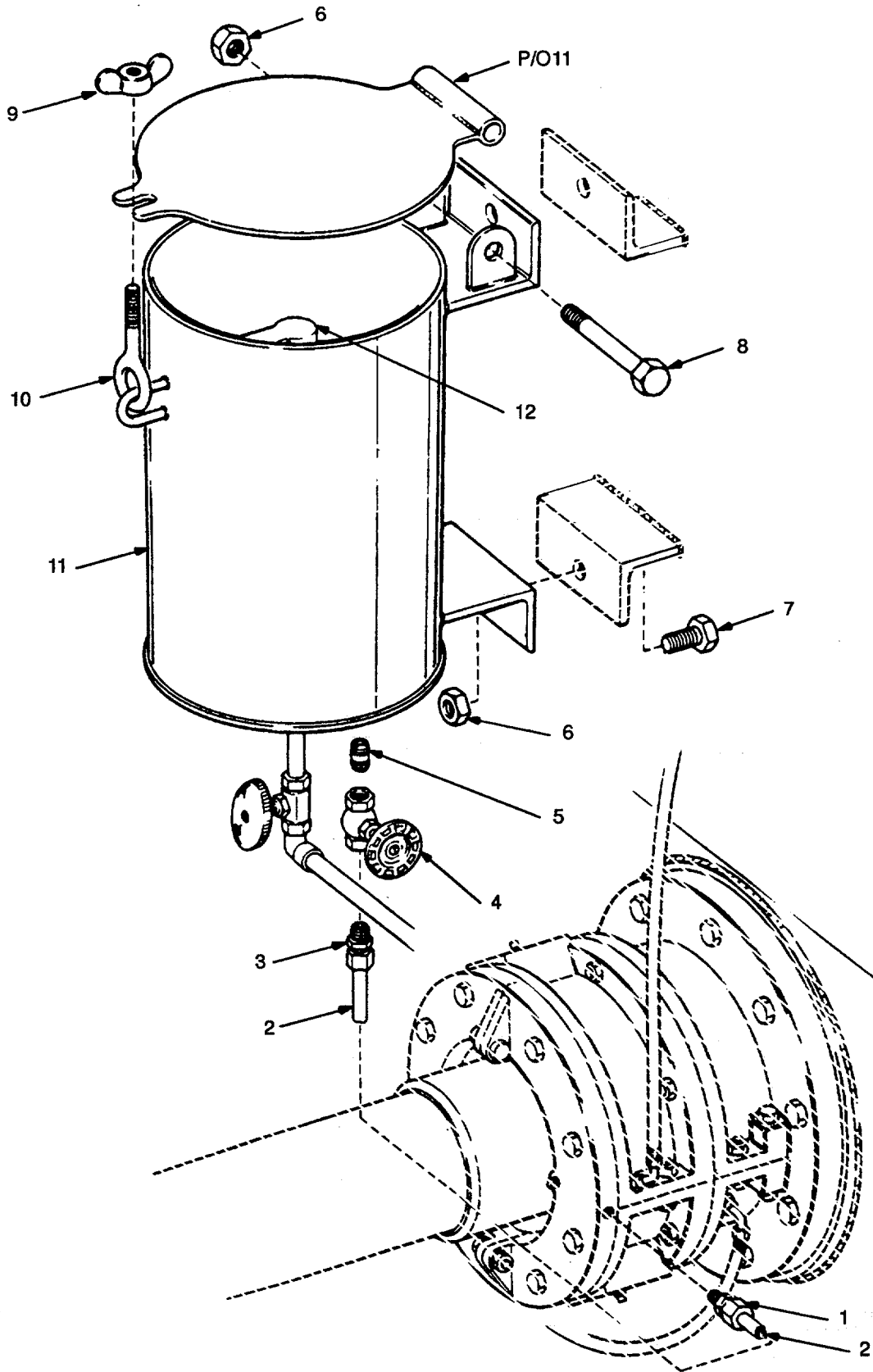

Figure 480. Propeller Shaft Bearing Lube.

## SECTION II

TM55-1905-220-34P

(1) ITEM NO	(2) SMR CODE	(3) CAGEC CAGEC	(4) PART NUMBER	(5) DESCRIPTION AND USABLE ON CODES(UOC)	(6) QTY
GROUP 18 PIPING SYSTEMS					
FIG. 480 PROPELLER SHAFT BEARING LUBE					
1	XDCZZ	30780	6-2FBTXB	CONNECTOR MALE TUBE .....	2
2	XDCZZ	80064	209-4661561-18	TUBE COPPER 1/4 INCH TYPE K SOFT CUT TO CORRECT LENGTH FOR TWO TANKS.	11
3	XDCZZ	30780	6FBTXB	CONNECTOR MALE TUBE .....	2
4	XDCZZ	14959	440-1/4	VALVE GATE BRONZE 1/4 INCH SCREWED 200LB .....	2
5	XDCZZ	96906	MS51953-29	NIPPLE,PIPE 1/4 .....	2
6	PACZZ	96906	MS51967-14	NUT,PLAIN,HEXAGON .....	6
7	PACZZ	96906	MS90725-109	SCREW,CAP,HEXAGON H .....	4
8	XDCZZ	96906	MS90725-126	SCREW,CAP,HEXAGON .....	2
9	PACZZ	96906	MS35425-28	NUT,PLAIN,WING .....	2
10	XDCZZ	80064	209-4661561-11	BOLT EYE 3/8-16NCX22 .....	
11	XDCZZ	80064	209-4661561DET4B	TANK SHAFT SEAL LUBRICATING WATER .....	2
12	XDCZZ	14870	410	COCK AUTOFILL BALL .....	2

END OF FIGURE

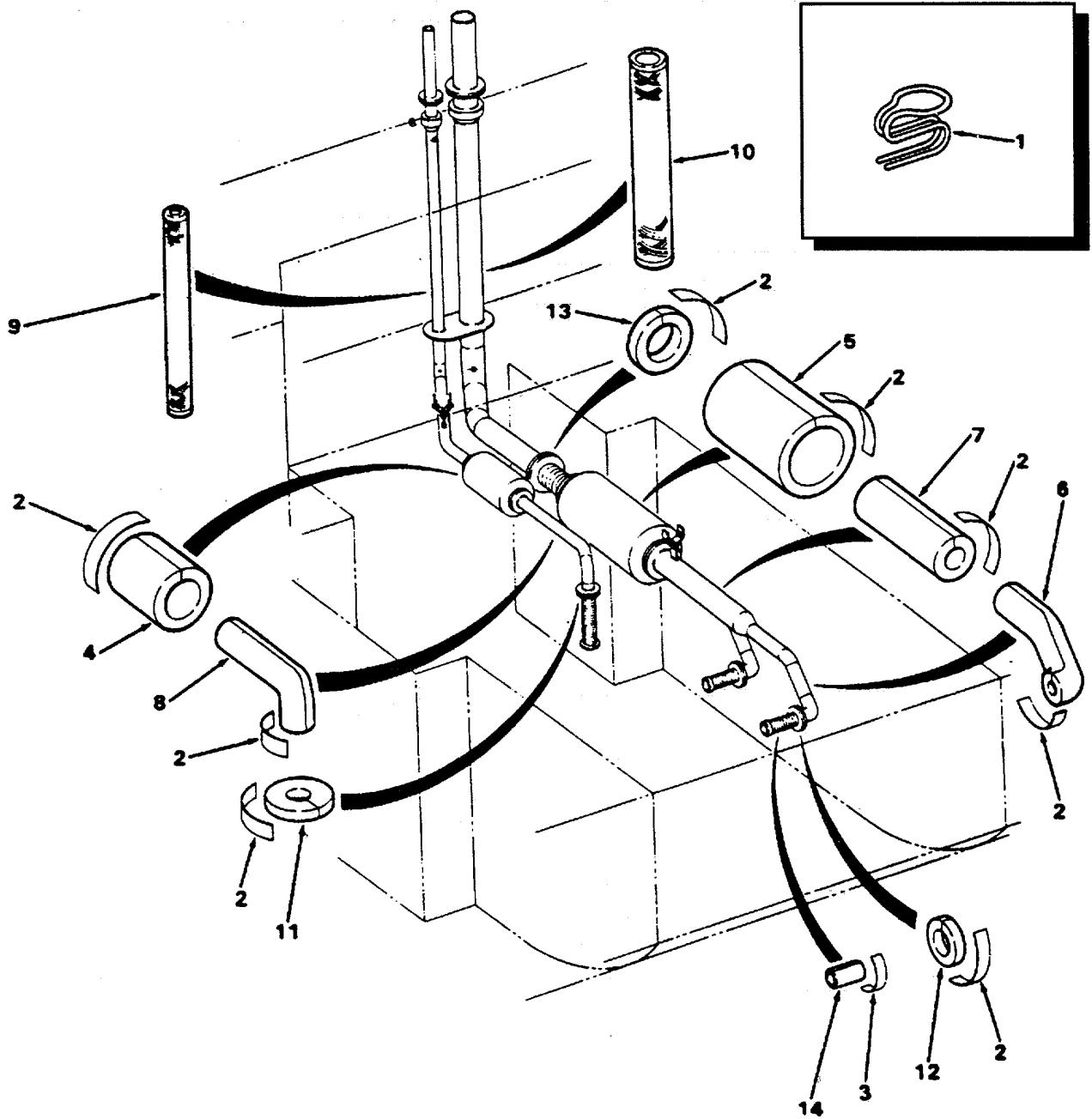

Figure 481. Exhaust Piping Insulation Forward Engine Room.



## SECTION II

TM55-1905-220-34P

(1) ITEM NO	(2) SMR CODE	(3) CAGEC	(4) PART NUMBER	(5) DESCRIPTION AND USABLE ON CODES(UOC)	(6) QTY
GROUP 18 PIPING SYSTEMS					
FIG. 481 EXHAUST PIPING INSULATION FOREWARD ENGINE ROOM					
1	XDCZZ	80064	205-4661557-22	CLIP, LAGGING FWD ENG RM .....	120
2	PACZZ	81349	MILC20079TYICL1	CLOTH GLASS TAPE 350 SQ FT FWD ENG RM.....	1
3	PACZZ	81349	MILC20079TYICL1	CLOTH GLASS TAPE 20 FWD ENG RM.....	1
4	XDCZZ	81349	MIL-I-2781	INSULATION SLEEVING THERMAL 14 IN IPS X 4 IN THK X 3FT FWD SVCE GEN ENG MUFFLER .....	1
5	XDCZZ	80064	205-4661557-12	INSULATION PIPE THERMAL 22 IN IPS X 4 IN THK FWD MN PRPLN ENG MUFFLER.....	5
6	XDCZZ	81349	MIL-I-2781	INSULATION SLEEVING THERMAL 4 IN IPS X 3-1/2IN THK - FWD MN PRPLN ENG EXH PP.....	9
7	XDCZZ	81349	MIL-I-2781	INSULATION SLEEVING THERMAL 8 IN IPS X 4 IN THK FWD MN PRPLN ENG EXH PP.....	4
8	XDCZZ	81349	MIL-I-2781	INSULATION SLEEVING THERMAL 3-1/ 2IN IPS X 3-1/2IN THK - FWD SVCE GEN ENG EXH PP .....	15
9	XDCZZ	80064	205-4661557-42	INSULATION METAL ON X36IN LONG- FWD SVCE GEN EXH PP .....	1
10	XDCZZ	80064	205-4661557-43	INSULATION METAL ON N LONG - FWD SVCE GEN ENG EXH PP.....	1
11	PACZZ	81349	MIL-I-2781	INSULATION SLEEVING PIPE THERMAL 8- 1/2IDX3-1/2IN THK 3-1/2 IN FLG JT .....	3
12	XDCZZ	81349	MIL-I-2781	INSULATION SLEEVING THERMAL 9/2 ID X 3-1/2IN THK 4 IN FLG JT .....	3
13	XDCZZ	80064	205-4661557-38	INSULATION PIPE THERMAL 13-1/2 ID .....	3
14	XDCZZ	81349	MIL-I-16411 TYPE 2	X 4 IN THK 8 IN FLG JT .....	3
				INSULATION FELT,THE THERMAL GLASS FIBER 1 IN THK 40 SQ FT - FWD MN PRPLN ENG AND SVCE ENG EXH FLEX JOINTS.....	1

END OF FIGURE

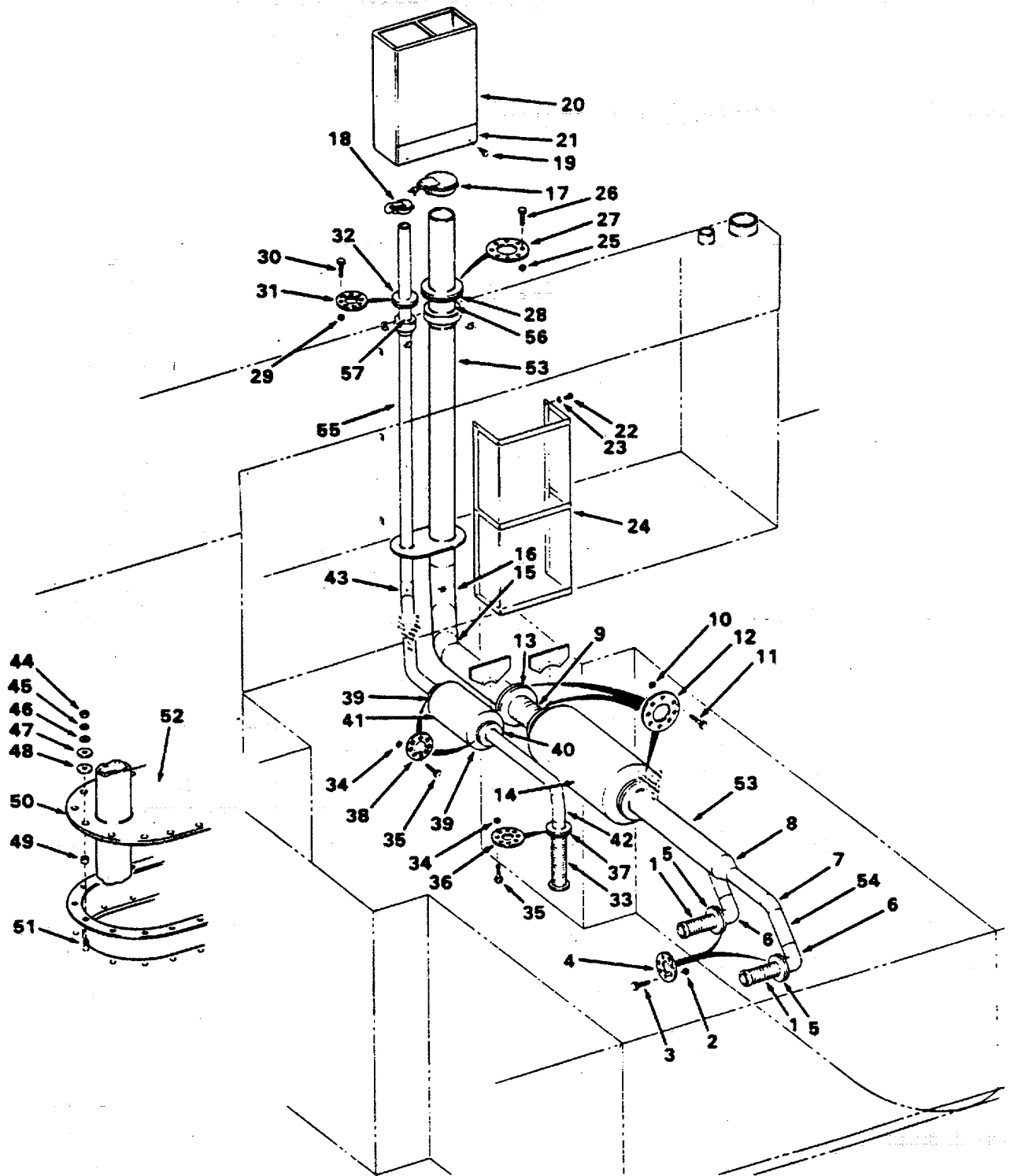

Figure 482. Diesel Engine Exhaust Piping Forward Engine Room

SECTION II

TM55-1905-220-34P

(1) ITEM NO	(2) SMR CODE	(3) CAGEC	(4) PART NUMBER	(5) DESCRIPTION AND USABLE ON CODES(UOC)	(6) QTY
GROUP 18 PIPING SYSTEMS					
FIG. 482 DIESEL ENGINE EXHAUST PIPNG FORWARD ENGINE ROOM					
1	XDCZZ	98042	205-4661556-19	HOSE ASSEMBLY,METAL FLEXIBLE METAL ..... 4 X 16 INCHES FWD ENG RM.....	2
2	PACZZ	96906	MS51971-7	NUT,PLAIN,HEXAGON.....	14
3	PACZZ	96906	MS35307-467	SCREW,CAP,HEXAGON.....	14
4	XDHZZ	88459	TUBE TURN NO 50	FLANGE SLIP ON FLAT FWD ENG RM.....	2
5	XDCZZ	80064	205-4661556-J7	GASKET ASBESTOS 1/16IN THK X 4IN ..... FWD ENG RM .....	2
6	XDHZZ	88459	TUBE TURN NO 1	ELBOW 90 DEGREE LONG RADIUS 4 INCH..... FWD ENG RM .....	2
7	XDHZZ	88459	TUBE TURN NO 5	ELBOW 45 DEGREE LONG RADIUS 4 INCH..... FWD ENG RM .....	1
8	XDHZZ	88459	TUBE TURN NO 90	REDUCER CONNECTING 8 X 4 IN STL..... FWD ENG RM .....	1
9	PACZZ	98042	205-4661556-23	HOSE ASSEMBLY,METAL FLEXIBLE METAL ..... 8 X 21 INCHES FWD MN PRPLN ENG EXH PPP.....	1
10	PACZZ	96906	MS51971-8	NUT,PLAIN,HEXAGON.....	24
11	PACZZ	96906	MS35307-492	SCREW,CAP,HEXAGON .....	24
12	XDHZZ	88459	TUBE TURN NO 50	FLANGE SLIP ON FLAT FWD MN PRPLN..... ENG EXH PP.....	2
13	XDCZZ	80064	205-4661556-J6	GASKET ASBESTOS 1/16IN THK X 8IN ..... FWD MN PRPLN ENG EXH PP.....	2
14	PACZZ	11839	MSA1-8	ARRESTOR,SPARK ARRESTING TYPE SIZE..... 8 150POUND FLANGED ENDS-FWD MN PRPLN ENG .....	1
15	XDHZZ	88459	TUBE TURN NO 5	ELBOW 45DEGREE STEEL 8 INCH.....	1
16	XDHZZ	88459	TUBE TURN NO 1	ELBOW 90DEGREE LONG MN PRPLN ENG..... EXH PP.....	1
17	XDCZZ	80064	205-4661556-4	CAP WEATHER STEEL 8 IN EXH PIPE..... FAB ITEM - FWD MN PRPLN ENG .....	1
18	PACZZ	81859	11013	CAP ASSEMBLY,PROTEC FWD SVCE GEN..... ENG.....	1
19	PACZZ	96906	MS35307-360	SCREW,CAP,HEXAGON.....	4
20	XDHZZ	80064	205-4661556-35	STACK EXHAUST ALUMINUM ALLOY 1/4..... IN X 4 FT X 8 FT FWD ENG RM.....	1
21	PACZZ	81348	MILI7798	TAPE,INSULATION,ELE.....	1
22	XDCZZ	96906	MS90725-58	SCREW,CAP,HEXAGON H.....	6
23	PACZZ	96906	MS35338-46	WASHER,LOCK.....	6
24	XDHZZ	80064	205-4661556-DET7 D1	GUARD EXHAUST PIPING .....	1
25	PACZZ	96906	MS51971-8	NUT,PLAIN,HEXAGON .....	8
26	PACZZ	96906	MS35307-492	SCREW,CAP,HEXAGON .....	8
27	XDHZZ	88459	TUBE TURN NO 50	FLANGE SLIP ON FLAT ENG RM.....	2
28	XDCZZ	80064	205-4661556-J6	GASKET ASBESTOS 1/16IN THK X 8IN ..... FWD ENG RM .....	1
29	PACZZ	96906	MS51971-7	NUT,PLAIN,HEXAGON .....	8

## SECTION II

TM55-1905-220-34P

(1) ITEM NO	(2) SMR CODE	(3) CAGEC	(4) PART NUMBER	(5) DESCRIPTION AND USABLE ON CODES(UOC)	(6) QTY
30	PACZZ	96906	MS35307-467	SCREW;CAP,HEXAGON.....	8
31	XDHZZ	88459	TUBE TURN NO 50	FLANGE SLIP ON FLAT FWD ENG RM.....	2
32	PACZZ	80064	205-4661556-J8	GASKET ASBESTOS 1/16IN THK X 3-1/.....	1
33	PACZZ	98042	205-4661556-22	HOSE ASSEMBLY,METAL FLEXIBLE METAL..	1
34	PACZZ	96906	MS51971-7	3 X 23 INCHES FWD ENG RM.....	1
35	PACZZ	96906	MS35307-467	NUT,PLAIN,HEXAGON.....	24
36	XDHZZ	88459	TUBE TURN NO 50	SCREW,CAP,HEXAGON .....	24
37	XDCZZ	80064	205-4661556-J9	FLANGE SLIP ON FLAT ENG RM.....	1
38	XDHZZ	88459	TUBE TURN NO 50	GASKET ASBESTOS 1/16IN THK X 3IN.....	1
39	XDHZZ	88459	TUBE TURN NO 60	FLANGE SLIP ON FLAT FWD ENG RM.....	2
40	XDCZZ	80064	205-4661556-J8	FLANGE THREADED FLAT FACE 150 .....	1
41	XDCZZ	11839	MSA1SIZE3	POUND 3-1/2 INCH FWD ENG RM .....	1
42	XDHZZ	88459	TUBE TURN NO 1R	GASKET ASBESTOS 1/16IN THK X 3-1/.....	2
43	XDHZZ	88459	TUBE TURN NO 1	2IN .....	1
44	PACZZ	96906	MS51967-8	MUFFLER,EXHAUST ARRESTING TYPE.....	1
45	PACZZ	96906	MS35338-46	SIZE 3-1/2 FWD ENG RM .....	1
46	PACZZ	96906	MS27183-13	ELBOW 90DEGREE REDUCING LONG .....	1
47	XDHZZ	80064	205-4661556-50	RADIUS 3-1/2 X 3 IN FWD ENG RM .....	1
48	PACZZ	75165	STYLE 60	ELBOW 90DEGREE LONG ENG RM.....	1
49	PACZZ	75165	222	NUT,PLAIN,HEXAGON.....	18
50	PACZZ	75165	STYLE 60	WASHER,LOCK .....	18
51	XDHZZ	85105	101-017-185	WASHER,FLAT .....	18
52	XDHZZ	80064	205-4661556-PV5C	WASHER FLAT 1/8THKX1-1/20DX7/16ID.....	18
53	XDHZZ	80064	205-4661556-P1	STL NONPROCURABLE - FAB ITEM.....	1
54	XDHZZ	80064	205-4661556-P2	ASBESTOS SHEET,COMP 1-1/2 OD X 7/.....	18
55	XDHZZ	80064	205-4661556-P3	16 ID.....	1
56	XDHZZ	80064	205-4661556-P5	ROPE,ASBESTOS 1/8 IN DIA X 25FT.....	1
57	XDHZZ	80064	205-4661556-P6	CUT TO CORRECT LENGTH.....	1
				ASBESTOS SHEET,COMP 1/8 X 24 X 48.....	1
				IN CUT TO CORRECT DIMENSIONS .....	1
				STUD WELD 3/BIN DIAMETER X 1-3/8.....	18
				IN LG STEEL .....	1
				EXHAUST PIPE AND PLATE ASSEMBLY.....	1
				PIPE BLACK SEAMLESS FWD ENG RM.....	20
				PIPE BLACK SEAMLESS FWD ENG RM.....	3
				PIPE BLACK SEAMLESS FWD ENG RM.....	25
				PIPE BLACK SEAMLESS FWD ENG RM.....	3
				PIPE BLACK SEAMLESS FWD ENG RM .....	3

END OF FIGURE

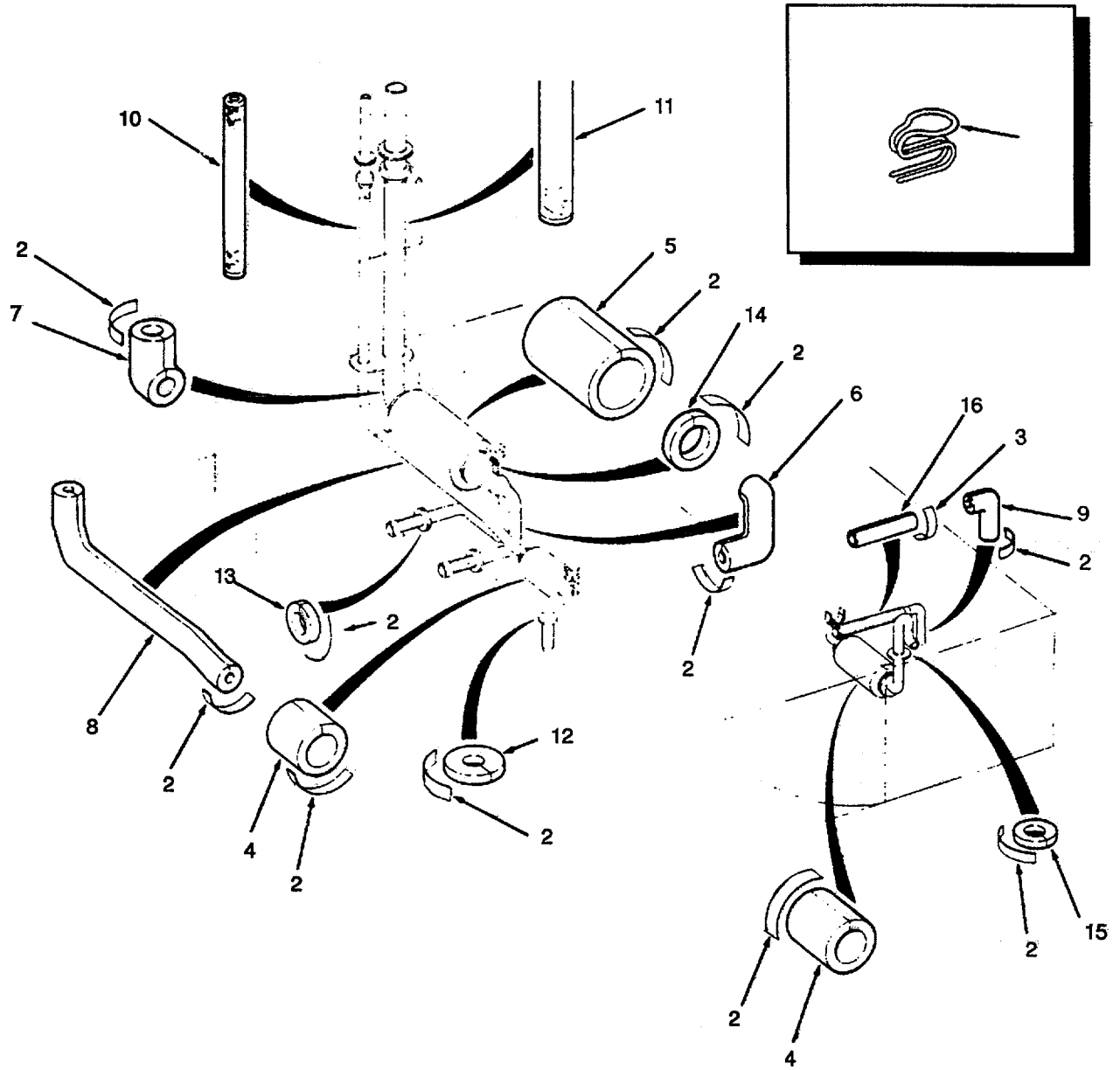

Figure 483. Exhaust Piping Insulation Aft Engine Room.

## SECTION II

TM55-1905-220-34P

(1) ITEM NO	(2) SMR CODE	(3) CAGEC	(4) PART NUMBER	(5) DESCRIPTION AND USABLE ON CODES(UOC)	(6) QTY
				GROUP 18 PIPING SYSTEMS	
				FIG. 483 EXHAUST PIPNG INSULATION AFT ENGINE ROOM	
1	XDCZZ	80064	205-4661557-22	CLIP LAGGING AFT ENG RM AND AHR WN 120 RMN. ....	
2	PACZZ	81349	MILC20079TY1CL1	CLOTH,SATIN 350 SQ FT AFT ENG RM... ..	1
3	PACZZ	81349	MILC20079TY1CL1	CLOTH GLASS TAPE 20 AFT ENG RM.....	1
4	XDCZZ	81349	MIL-I-2781	INSULATION SLEEVING THERMAL 14 ..... 2 IN IPS X 4 IN THK X 3FT SVC GEN AND AHR WN ENG MUFFLERS.....	
5	XDCZZ	80064	205-4661557-12	INSULATION PIPE THERMAL 22 IN ..... 5 IPS X 4 IN THK AFT MN PRPLN ENG MUFFLER.....	
6	PACZZ	81349	MIL-I-2781	INSULATION SLEEVING THERMAL 4 ..... 9 IN IPS X 3-1/2IN THK - AFT MN PRPLN ENG EXH PP.....	
7	XDCZZ	81349	MIL-I-2781	INSULATION SLEEVING THERMAL 8 ..... 14 IN IPS X 4 IN THK AFT MN PRPLN ENG EXH PP .....	
8	XDCZZ	81349	MIL-I-2781	INSULATION SLEEVING THERMAL 3-1/ ..... 30 2IN IPS X 3-1/2IN THK - GEN AND AHR WN ENG EXH PP.....	
9	XDCZZ	81349	MIL-I-2781	INSULATION SLEEVING THERMAL3 ..... 3 IN IPS X 3-1/2IN THK - AHR WN ENG EXH PP.....	
10	XDCZZ	80064	205-4661557-42	INSULATION METAL ON X36IN LONG -..... 1 AFT SVCE GEN ENG EXH PP11 .....	
11	XDCZZ	80064	205-4661557-43	INSULATION METAL ON N LONG - MN 1 ENG EXH PP.....	
12	XDCZZ	81349	MIL-I-2781	INSULATION SLEEVING PIPE THERMAL 8 ..... 3 1/2IDX3-1/2IN THK 3-1/2 IN FLG JT...	
13	XDCZZ	81349	MIL-I-2781	INSULATION SLEEVING THERMAL 9/2 ..... 3 ID X 3-1/2IN THK 4 IN FLG JT .....	
14	XDCZZ	80064	205-4661557-38	INSULATION PIPE THERMAL 13-1/2 ID ..... 3 X 4 IN THK 8 IN FLG JT .....	
15	XDCZZ	81349	MIL-I-2781	INSULATION SLEEVING THERMAL 7-1/2 ..... 1 ID X 3-1/2IN THK AHR WN ENG EXH FLG JT .....	
16	XDCZZ	81349	MIL-I-16411 TYPE 2	INSULATION FELT,THE THERMAL GLASS ..... 1 FIBER 1 IN THK 20 SQ FT - MN ENG, GEN ENG AND AHR WN ENG EXH FLEX JOINTS.....	

END OF FIGURE

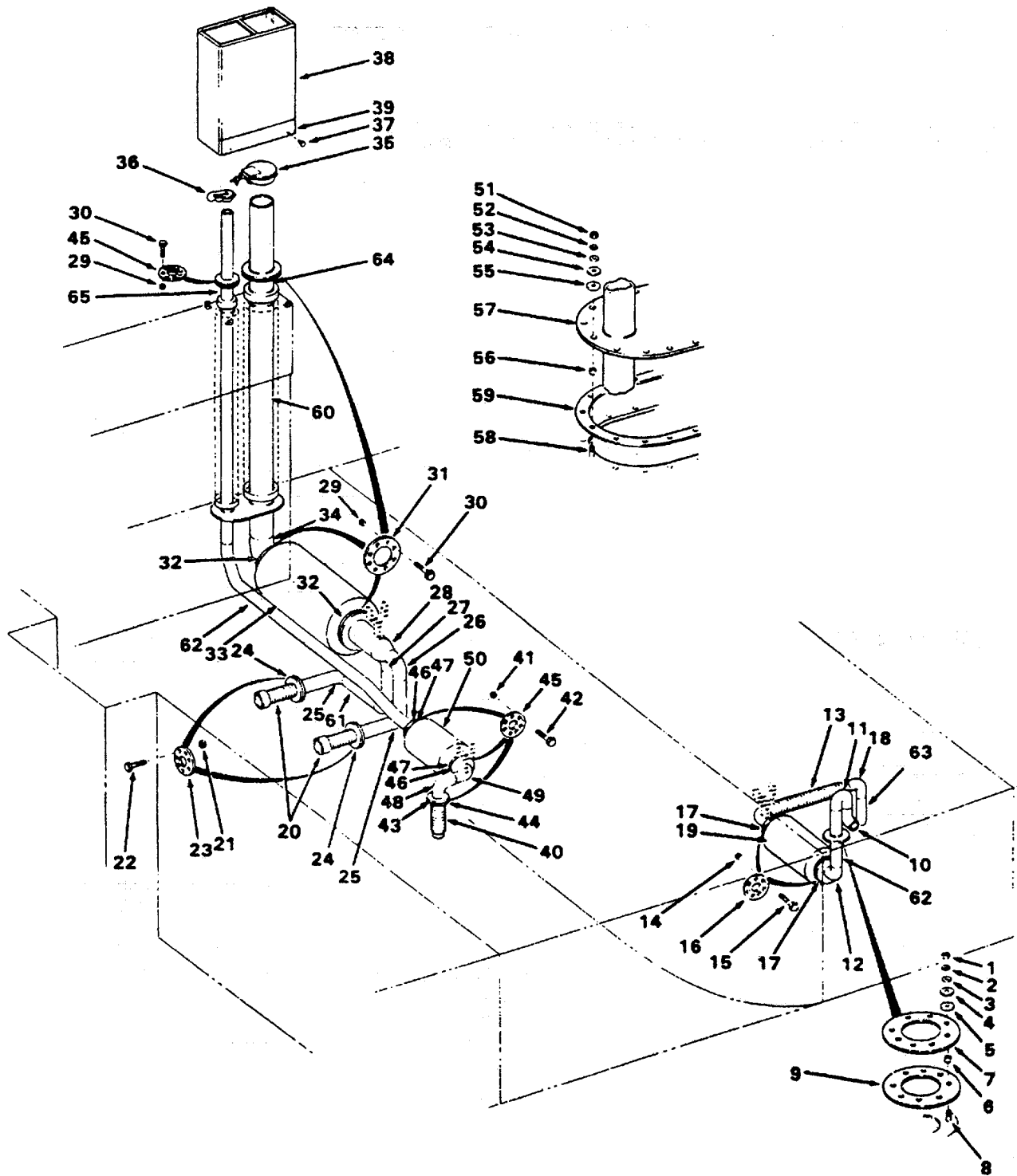

Figure 484. Diesel Engine Exhaust Piping Aft Engine Room.

## SECTION II

TM55-1905-220-34P

(1) ITEM NO	(2) SMR CODE	(3) CAGEC	(4) PART NUMBER	(5) DESCRIPTION AND USABLE ON CODES(UOC)	(6) QTY
GROUP 18 PIPING SYSTEMS					
FIG. 484 DIESEL ENGINE EXHAUST PIPNG AFT ENGINE ROOM					
1	PACZZ	96906	MS51967-8	NUT,PLAIN,HEXAGON .....	8
2	PACZZ	96906	MS35338-46	WASHER,LOCK .....	8
3	PACZZ	96906	MS27183-13	WASHER,FLAT .....	8
4	XDHZZ	80064	205-4661556-50	WASHER FLAT 1/8THKX1-1/20DX7/16ID.....	8
5	PACZZ	75165	STYLE 60	STL NONPROCURABLE - FAB ITEM.....	
6	PACZZ	75165	222	ASBESTOS SHEET,COMP 1-1/2 ODX 7/.....	8
7	PACZZ	75165	STYLE 60	16 ID .....	
8	XDHZZ	85105	101-017-185	ROPE,ASBESTOS 1/8 IN DIA X 25FT.....	1
9	XDHZZ	80064	205-4661556-PV7D	CUT TO CORRECT LENGTH.....	
10	XDHZZ	88459	TUBE TURN NO 3	ASBESTOS SHEET,COMP 1/8 X 24X 48.....	1
11	XDHZZ	88459	TUBE TURN NO 3	IN CUT TO CORRECT DIMENSIONS .....	
12	XDHZZ	80064	205-4661556-F12	STUD WELD 3/8IN DIAMETERX 1-3/8.....	8
13	XDCZZ	98042	205-4661556-20	IN LG STEEL .....	
14	PACZZ	96906	MS51971-7	EXHAUSTPIPE AND PLATE ASSEMBLY.....	1
15	PACZZ	96906	MS35307-467	2	
16	XDHZZ	88459	TUBE TURN NO 120	ELBOW90 DEGREE SHORT RADIUS STEEL .....	1
17	XDCZZ	80064	205-4661556-J7	3-1/2 IN DIA AHR WN RM.....	
18	XDHZZ	88459	TUBE TURN NO 1R	ELBOW 180 DEGREE LONG RADIUS STL 3-.....	1
19	PACZZ	11839	MSA1-4	1/2 IN DIA AHR WN RM.....	
20	XDCZZ	98042	205-4661556-19	ELBOW90DEGREE LONG DIA AHR WN RM. ....	2
21	PACZZ	96906	MS51971-7	HOSE ASSEMBLY,METAL FLEXIBLE METAL.....	1
22	PACZZ	96906	MS35307-467	3-1/2X26 INCHES AHR WN RM.....	
23	XDHZZ	88459	TUBE TURN NO 50	NUT,PLAIN,HEXAGON .....	14
24	XDCZZ	80064	205-4661556-J7	SCREW,CAP,HEXAGON .....	14
25	XDHZZ	88459	TUBE TURN NO 3	FLANGE SLIP ON REDUCING 150POUND	2
26	XDHZZ	88459	TUBE TURN NO 1	4 INX 3-1/2 IN AHR WN RM. ....	
27	XDHZZ	88459	TUBE TURN NO 5	GASKET ASBESTOS 1/16IN THKX 4IN.....	2
28	XDHZZ	88459	TUBE TURN NO 90	AHR WN RM.....	
29	PACZZ	96906	MS51971-8	ELBOW90 DEGREE SHORT RADIUS STEEL	1
30	PACZZ	96906	MS35307-492	4 IN DIA AFT ENG RM .....	
				ELBOW90 DEGREE LONG AFT ENG RM.....	2
				ELBOW 45 DEGREE LONG AFT ENG RM .....	1
				REDUCER CONNECTING 8X 4 IN STL	1
				AFT ENG RM.....	
				NUT,PLAIN,HEXAGON.....	32
				SCREW,CAP,HEXAGON .....	32



SECTION II				TM55-1905-220-34P	
(1)	(2)	(3)	(4)	(5)	(6)
ITEM	SMR		PART		
NO	CODE	CAGEC	NUMBER	DESCRIPTION AND USABLE ON CODES(UOC)	QTY
31	XDHZZ	88459	TUBETURN NO 50	FLANGE SLIP ON FLAT AFT ENG RM	4
32	XDCZZ	80064	205-4661556-J6	GASKET ASBESTOS 1/16INTHKX8IN AFT ENG RM	2
33	PACZZ	11839	MSA1-8	ARRESTOR,SPARK ARRESTINGTYPE SIZE 8 150POUND FLANGED ENDS-AFT ENG RM	1
34	XDHZZ	88459	TUBE TURN NO 3	ELBOW 90 DEGREE SHORT RADIUS STEEL 8 IN DIA AFT ENG RM	1
35	XDCZZ	80064	205-4661556-4	CAP WEATHER STEEL 8 IN EXHPIPE FAB ITEM - AFTMNPRLN ENG	1
36	PACZZ	81859	11013	CAP ASSEMBLY,PROTEC AFT SVCE GEN ENGC	1
37	PACZZ	96906	MS35307-360	SCREW,CAP,HEXAGON	4
38	XDHZZ	80064	205-4661556-35	STACK EXHAUST ALUMINUM ALLOY 1/ 4INX4FTX8FT AFTMNPRLN AND SVC EN ENG	1
39	PACZZ	81348	MILI7798	TAPE,INSULATION,ELE	1
40	XDCZZ	98042	205-4661556-21	HOSE ASSEMBLY,METAL FLEXIBLEMETAL 3X 15 INCHES AFT ENG RM	1
41	PACZZ	96906	6MS51971-7	NUT,PLAIN,HEXAGON	21
42	PACZZ	96906	MS35307-467	SCREW,CAP,HEXAGON	21
43	XDHZZ	88459	TUBETURN NO 50	FLANGE SLIP ON FLAT ENG RM	1
44	XDCZZ	80064	205-4661556-J9	GASKET ASBESTOS 1/16INTHKX 3IN AFT ENG RM	1
45	XDHZZ	88459	TUBETURN NO 50	FLANGE SLIP ON FLAT AFT ENG RM	4
46	XDHZZ	88459	TUBETURN NO 60	FLANGETHREADED FULL FACE 150 POUND 3-1/2 INCH AFT ENG RM.	2
47	XDCZZ	80064	205-4661556-J8	GASKET ASBESTOS 1/16INTHKX 3-1/ 2IN	5
48	XDHZZ	88459	TUBETURN NO 1R	ELBOW 90DEGREE REDUCING LONG RADIUS 3-1/2X 3 IN AHR WN RM	1
49	XDHZZ	88459	TUBETURN NO 1	ELBOW 90DEGREE LONG DIA - AHR WN RM	2
50	XDCZZ	11839	MSAISIZE3	MUFFLER,EXHAUST ARRESTINGTYPE SIZE 3-1/2 AFT ENG RM	1
51	PACZZ	96906	MS51967-8	NUT,PLAIN,HEXAGON	18
52	PACZZ	96906	MS35338-46	WASHER,LOCK	18
53	PACZZ	96906	MS27183-13	WASHER,FLAT	18
54	XDHZZ	80064	205-4661556-50	WASHER FLAT 1/8THKX1-1/20DX7/16ID STL NONPROCURABLE - FAB ITEM	18
55	PACZZ	75165	STYLE 60	ASBESTOS SHEET,COMP 1-1/2 ODX 7/ 16 ID	18
56	PACZZ	75165	222	ROPE,ASBESTOS 1/8 IN DIA X25FT CUTTO CORRECT LENGTH	1
57	XDHZZ	80064	205-4661556-PV7D	EXHAUSTPIPE AND PLATE ASSEMBLY	1
58	XDHZZ	85105	101-017-185	STUD WELD 3/8IN DIAMETERX 1-3/8 IN LG STEEL	18
59	PACZZ	75165	STYLE 60	ASBESTOS SHEET,COMP 1/8X24X 48 IN CUTTO CORRECT DIMENSIONS	1
60	XDHZZ	80064	205-4661556-P1	PIPE BLACK SEAMLESS AFT ENG RM	20
61	XDHZZ	80064	205-4661556-P2	PIPE BLACK SEAMLESS AFT ENG RM	3
62	XDHZZ	80064	205-4661556-P3	PIPE BLACK SEAMLESS AFT ENG RM	25
63	XDHZZ	80064	205-4661556-P4	PIPE BLACK SEAMLESS AFT ENG RM	2
64	XDHZZ	80064	205-4661556-P5	PIPE BLACK SEAMLESS AFT ENG RM	3

SECTION II

TM55-1905-220-34P

(1)	(2)	(3)	(4)	(5)	(6)
ITEM	SMR		PART		
NO	CODE	CAGEC	NUMBER	DESCRIPTION AND USABLE ON CODES(UOC)	QTY

65	XDHZZ	8064	205-4661556-P6	PIPE BLACK SEAMLESS AFT ENG RM .....	3
----	-------	------	----------------	--------------------------------------	---

END OF FIGURE

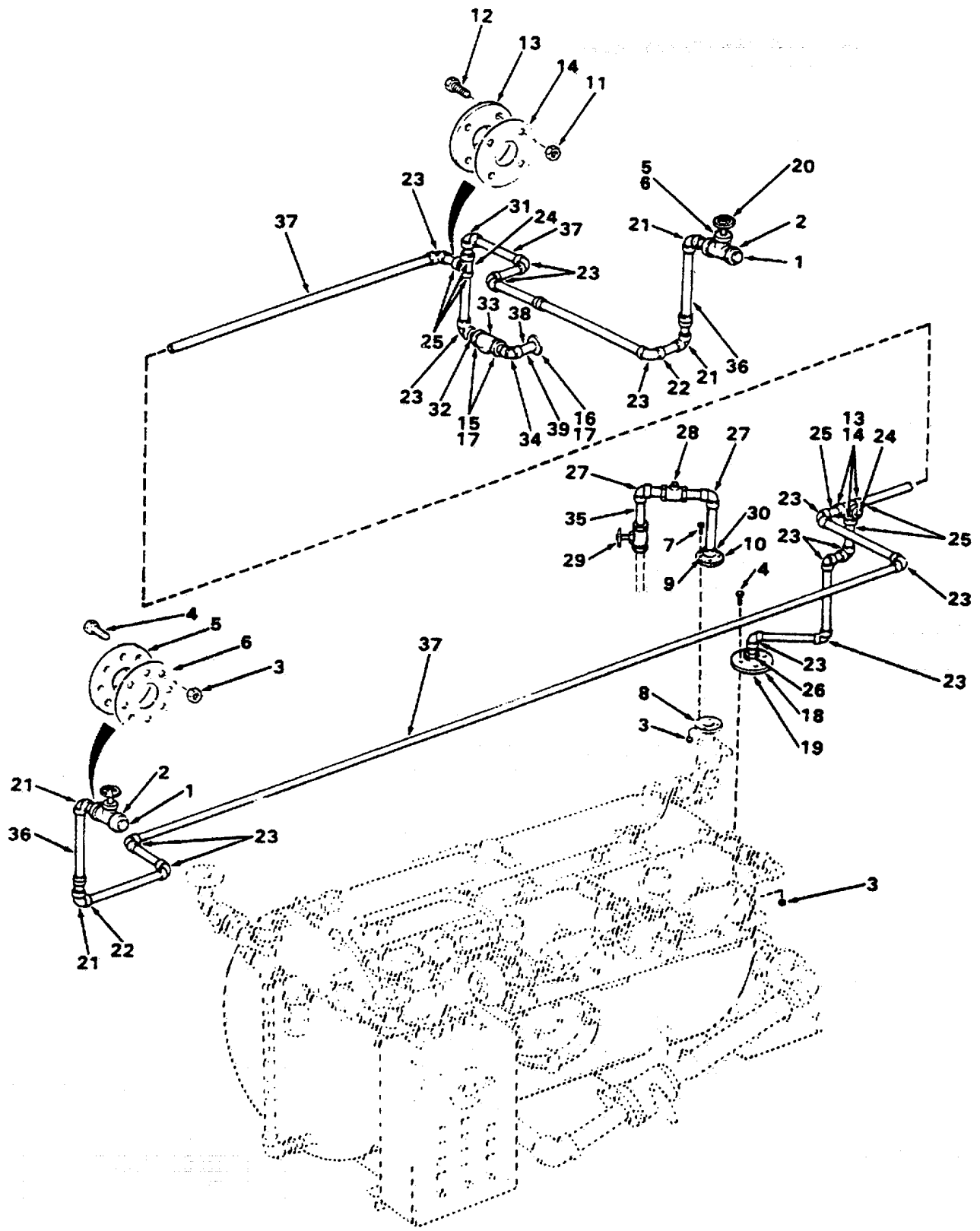

Figure 485. Sewage Tank Discharge Piping

## SECTION II

TM55-1905-220-34P

(1) ITEM NO	(2) SMR CODE	(3) CAGEC	(4) PART NUMBER	(5) DESCRIPTION AND USABLE ON CODES(UOC)	(6) QTY
GROUP 18 PIPING SYSTEMS					
FIG. 485 SEWAGE TANK DISCHARGE PIPNG					
1	XDCZZ	80064	506-4661586-F5	CAP CONNECTOR 4 INCH TYPE9 BRASS.....	2
2	XDCZZ	80064	506-4661586-F4	CONNECTOR CAM LOCK TYPE 4 STYLE A 4 INCH BRS .....	2
3	PACZZ	96906	MS51967-21	NUT,PLAIN,HEXAGON .....	42
4	PACZZ	96906	MS90725-166	SCREW,CAP,HEXAGON.....	16
5	XDHZZ	72423	5070 4 INCH SILB	FLANGE FLAT FACE 4 INCH BRONZE .....	2
6	XDCZZ	80064	506-4661586-J2	SILVER BRAZE .....	
7	PACZZ	96906	MS90725-167	GASKET RING TYPE 4 INCH RUBBER .....	4
8	XDHZZ	80064	506-4661586-DET 7-B	SCREW,CAP,HEXAGON .....	30
9	XDHZZ	72423	5070 1-1/4 SILB	PLATE ORIFICE COPPER-NICKEL 0.50 ID .....	1
10	XDCZZ	80064	506-4661586-J10	FLANGE FLAT FACE 1-1/4 IN BRONZE .....	1
11	PACZZ	96906	MS51967-15	SILB.....	
12	XDCZZ	96906	MS90725-116	GASKET FULL FACE 1-1/4 IN RUBBER.....	1
13	XDHZZ	72423	5070 1-1/2 SILB	NUT,PLAIN,HEXAGON.....	24
14	XDCZZ	80064	506-4661586-J16	SCREW CAP HEX HEAD.....	24
15	XDHZZ	72423	5070 2 INCH SILB	FLANGE FLAT FACE 1-1/2 INCH SILVER.....	6
16	XDHZZ	80064	506-4661586-J4	BRAZE BRZ .....	
17	XDCZZ	80064	506-4661586-J9	GASKET FULL FACE 1-1/2 INCH RUBBER.....	6
18	XDHZZ	72423	5070 3 INCH SILB	FLANGE FLAT FACE 2 INCH SILVER.....	2
19	XDCZZ	80064	506-4661586-J8	BRAZE BRONZE.....	
20	XDHZZ	01029	A150F-14 4 INCH	FLANGE FLAT FACE 2 INCH BRAZE TYPE .....	1
21	XDHZZ	72423	5001 4 INCH SILB	FRGD STEEL.....	
22	XDHZZ	72423	5057 4X 1-1/4 S ILB	GASKET FULL FACE 2 INCH RUBBER .....	3
23	XDHZZ	72423	5001 1-1/4 SILB	FLANGE FLAT FACE 3 INCH SILVER.....	1
24	XDHZZ	14249	037-T316 1-1/2 2 NCH FLANGED	BRAZE BRONZE.....	
25	XDHZZ	72423	5057 1-1/2 X 1-1 /4 SILB	GASKET RING TYPE 3 INCH RUBBER.....	1
26	XDHZZ	72423	5057 3MPTX 1-1 /4 FF	VALVE BALL 4 INCH BRONZE FLANGED.....	2
27	XDHZZ	72423	5001 1 INCH SILB	FLANGED	
28	XDHZZ	80064	506-4661586-V7	ELBOW90 DEGREE4 INCH SILVER BRAZE .....	4
29	XDHZZ	80064	506-4661586-V6	BRONZE .....	
				BUSHING REDUCER 4X 1-1/4 INCH.....	2
				SILVER BRAZE BRZ.....	
				ELBOW90 DEGREE 1-1/4 IN SILVER.....	13
				BRAZE BRONZE.....	
				VALVE 3-WAY 2PORT PLUG W/HANDLE 1-.....	2
				1/2 INCH.....	6
				BUSHING 1-1/2X1-1-4.....	6
				BUSHING REDUCER3 INCHMALEX 1-1/4.....	1
				FEMALE .....	
				ELBOW 90 DEGREE1 INCH BRONZE .....	2
				SILVER BRAZE .....	
				VALVE CHECK SPRING LOADED BRONZE	
				SILVER BRAZE 6 LB SPRINGPRESSURE .....	1
				VALVE GLOBE 1 INCH BRONZE SILVER	
				BRAZZ.....	1

## SECTION II

TM55-1905-220-34P

(1) ITEM NO	(2) SMR CODE	(3) CAGEC	(4) PART NUMBER	(5) DESCRIPTION AND USABLE ON CODES(UOC)	(6) QTY	
30	XDHZZ	72423	5057	1-1/4 X 1 S ILB	BUSHING REDUCER 1-1/4 X 1 BRONZE SILVER BRAZE .....	1
31	XDHZZ	72423	5107	1-1/4 SILB	ELBOW 90 DEGREE STREET 1-1/4 IN SILV BRONZE .....	1
32	XDHZZ	72423	5057	2 X 1-1/4 S ILB	BUSHING REDUCER 2 X 1-1/4 SILVER BRAZE BRONZE .....	1
33	XDHZZ	09032	54-11iF	2 INCH F LANGED	VALVE GAG TYPE SCUPPER 2 INCH FLANGED BRONZEINCH SILB BRONZE.....	1 1
35	XDHZZ	80064	506-4661586-P7		PIPE COPPER-NICKEL 1 ID X 1.315 OD X 0.065 WALL.....	8
36	XDHZZ	80064	506-4661586-P2		PIPE COPPER-NICKEL 4 ID X 4.50 OD X 0.109 WALL SCH CL2 00.....	8
37	XDHZZ	80064	506-4661586-P3		TUBING COPPER 1-1/4 ID X 1.660 OD X 0.146.....	40
38	XDHZZ	80064	506-4661586-P4		PIPE STEEL 2IDX2 375 OD X 0.218 WALL SCH 80 .....	1
39	XDHZZ	80064	506-4661586-P9		PIPE STEEL 2-1/2 ID X 2.875 OD X 0.276 WALL SCHEDULE 80.....	1

END OF FIGURE

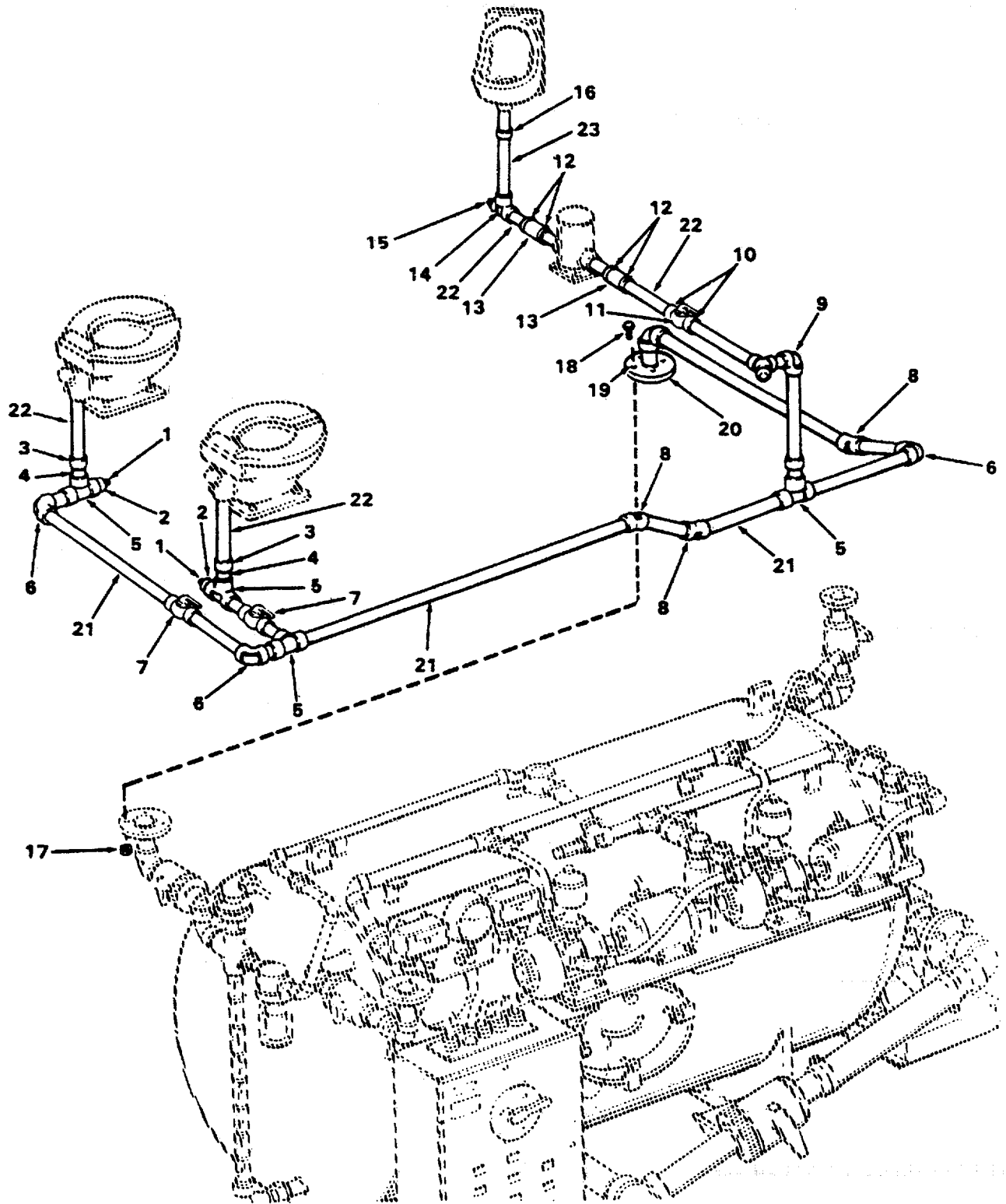

Figure 486. Sewage Waste Drain Piping.

## SECTION II

TM55-1905-220-34P

(1) ITEM NO	(2) SMR CODE	(3) CAGEC	(4) PART NUMBER	(5) DESCRIPTION AND USABLE ON CODES(UOC)	(6) QTY
GROUP 18 PIPING SYSTEMS					
FIG. 482 SEWAGE WASTE DRAIN PIPING					
1	XDCZZ	80064	506-4661586-F16	PLUGPIPE HEX HEAD 2 NPT SCH80PVC.....	2
2	XDCZZ	80064	506-4661586-F15	BUSHING 2 INCH MALE SCHEDULE80PVC.....	2
3	XDHZZ	11321	02051053 2 MALE SLIPX1-1/2F NPT	BUSHING 2 INCH MALE NPT SCHEDULE.....	3
4	XDHZZ	72423	50601-1/2 MPTX 1-1/2 SILB	ADAPTER BRONZE 1-1/2 MPT X 1-1/2.....	3
5	XDHZZ	11321	01013012 2 INCH SOC	TEE 2 INCH SCHEDULE.....	3
6	XDHZZ	11321	01001012 2 INCH SOC	ELBOW90 DEGREE2 INCH SOCKET WELD SCHD80PVC.....	4
7	XDHZZ	11321	TU SERIES 2 INCH SOCWELDPVC	VALVE BALL FULL PORT 2 INCH SOCKET WELD PVCQ.....	2
8	XDHZZ	11321	01007012 2 INCH SOC	ELBOW,PIPE INCH SOCKET WELD SCHD 80PVC.....	3
9	XDHZZ	72423	350011-1/2 SILB	ELBOW90 DEGREE1-1/2 IN SILVER BRAZE BRONZE.....	1
10	XDHZZ	72423	50601-1/2 MPTX 1-1/2 FFL	ADAPTER 1-1/2MPTXFEM FF BRONZE.....	2
11	XDHZZ	80064	506-4661586-V9	VALVE BALL FULL PORT1-1/2 INCH SW.....	1
12	PACZZ	96906	MS35842-12	PVC.....	
13	XDCZZ	24161	35W1-7/8X 6 I NCH LONG	CLAMP,HOSE STAINLESS STEEL.....	4
14	XDHZZ	72423	50221-1/2FFLX1- 1/2FEMXI-1/2FFL	HOSE1-7/8 INCHX 6 INCH LONG.....	2
15	XDCZZ	80064	506-4661586-F20	TEE1-1/2 INCH FFX FEMX FF.....	1
16	XDHZZ	14959	8-6631/2 INCH	SILVER BRAZE BRONZE.....	
17	PACZZ	96906	MS51967-21	PLUGPIPE HEX HEAD 1-1/2 INCH BRASS	1
18	PACZZ	96906	MS90725-166	NUT STUFF BOX1-1/2.....	1
19	XDHZZ	72423	5070 2 IND SOL	NUT,PLAINHEXAGON.....	6
20	XDCZZ	80064	506-4661586-J11	SCREW,CAP,HEXAGON.....	6
21	XDHZZ	80064	506-4661586-P5	FLANGE FLAT FACE 2 INCH SOLDERPVC.	1
22	XDHZZ	80064	506-4661586-P6	GASKET RING TYPE 2 INCH RUBBER.....	1
23	XDHZZ	80064	506-4661586-P8	PIPEPVC 2X2.375 OD SCHEDULE 40 HIGH IMPACT.....	20
				PIPE COPPER NICKEL 1-1/2 IDX 1.900 ODX0.072 WALL.....	9
				PIPE COPPER1-1/2X1 SCHEDULE 40.....	1

END OF FIGURE

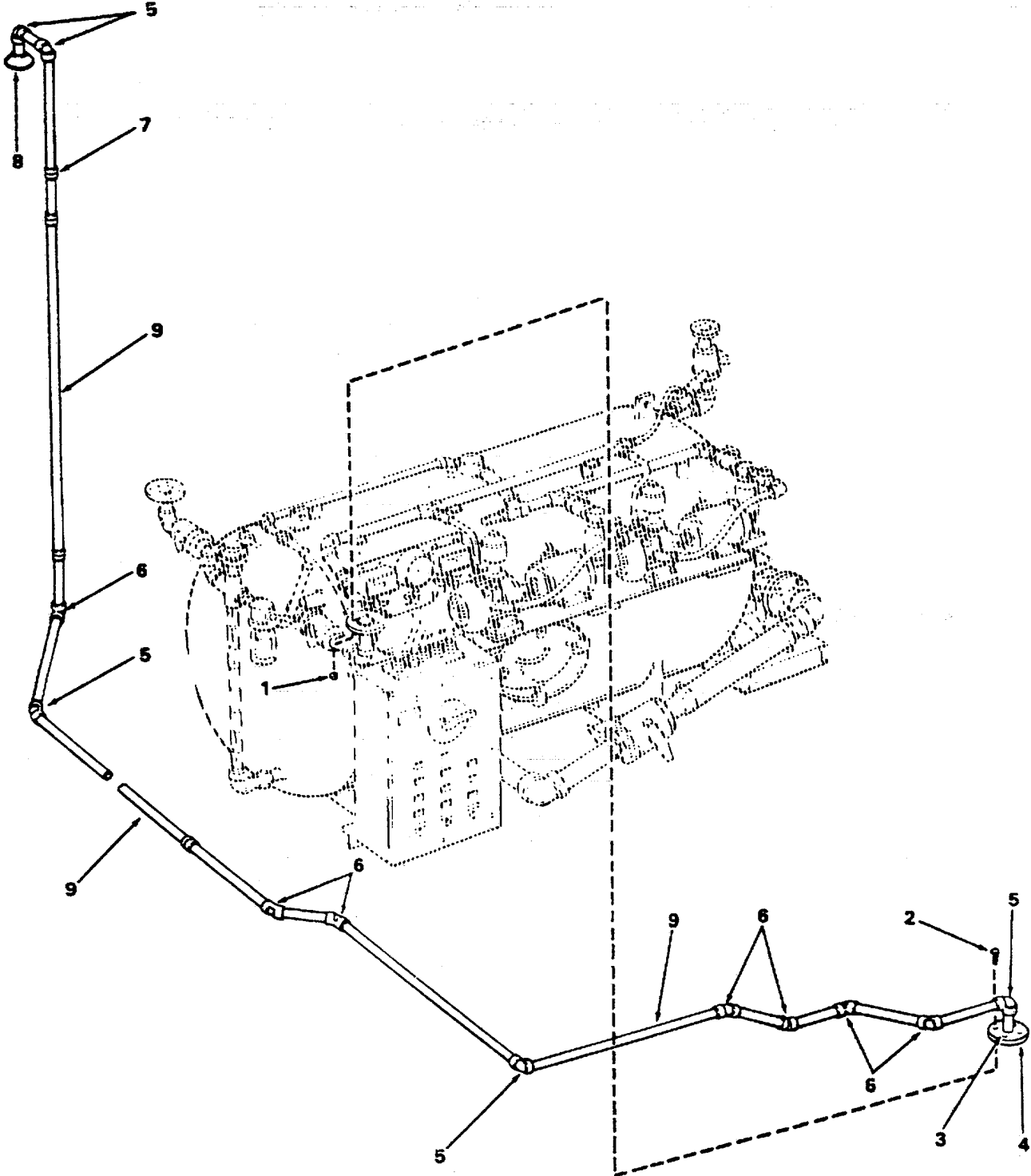

Figure 487. Sewage Tank Vent Piping.



## SECTION II

TM55-1905-220-34P

(1) ITEM NO	(2) SMR CODE	(3) CAGEC CAGEC	(4) PART NUMBER	(5) DESCRIPTION AND USABLE ON CODES(UOC)	(6) QTY
GROUP 18 PIPING SYSTEMS					
FIG. 487 SEWAGE TANK VENT PIPING					
1	PACZZ	96906	MS51967-21	NUT,PLAIN,HEXAGON.....	6
2	PACZZ	96906	MS90725-166	SCREW,CAP,HEXAGON.....	6
3	XDHZZ	72423	5070 2 INCH SILB	FLANGE FLAT FACE 2 INCH SILVER BRAZE BRONZE.....	1
4	XDCZZ	80064	506-4661586-J9	GASKET FULL FACE 2 INCH RUBBER.....	1
5	XDHZZ	72423	5001 2 INCH SILB	ELBOW 90 DEGREE2 INCH SILVER BRAZE BRONZE .....	5
6	XDHZZ	72423	5004 2 INCH SILB	ELBOW 45 DEGREE2 INCH SILVER BRAZE BRONZE.....	7
7	XDHZZ	72423	5201 2 INCH SILB	UNION BRONZE 2 INCH.....	1
8	XDHZZ	09032	52-205 2 INCH SI LB	VALVE BALL CHECK VENT 2 INCH SILVER BRAZE BRZ .....	1
9	XDHZZ	80064	506-4661586-P1	PIPE COPPER 2 X 2 375 OD X 0.157 WALL SCH 40 .....	40

END OF FIGURE

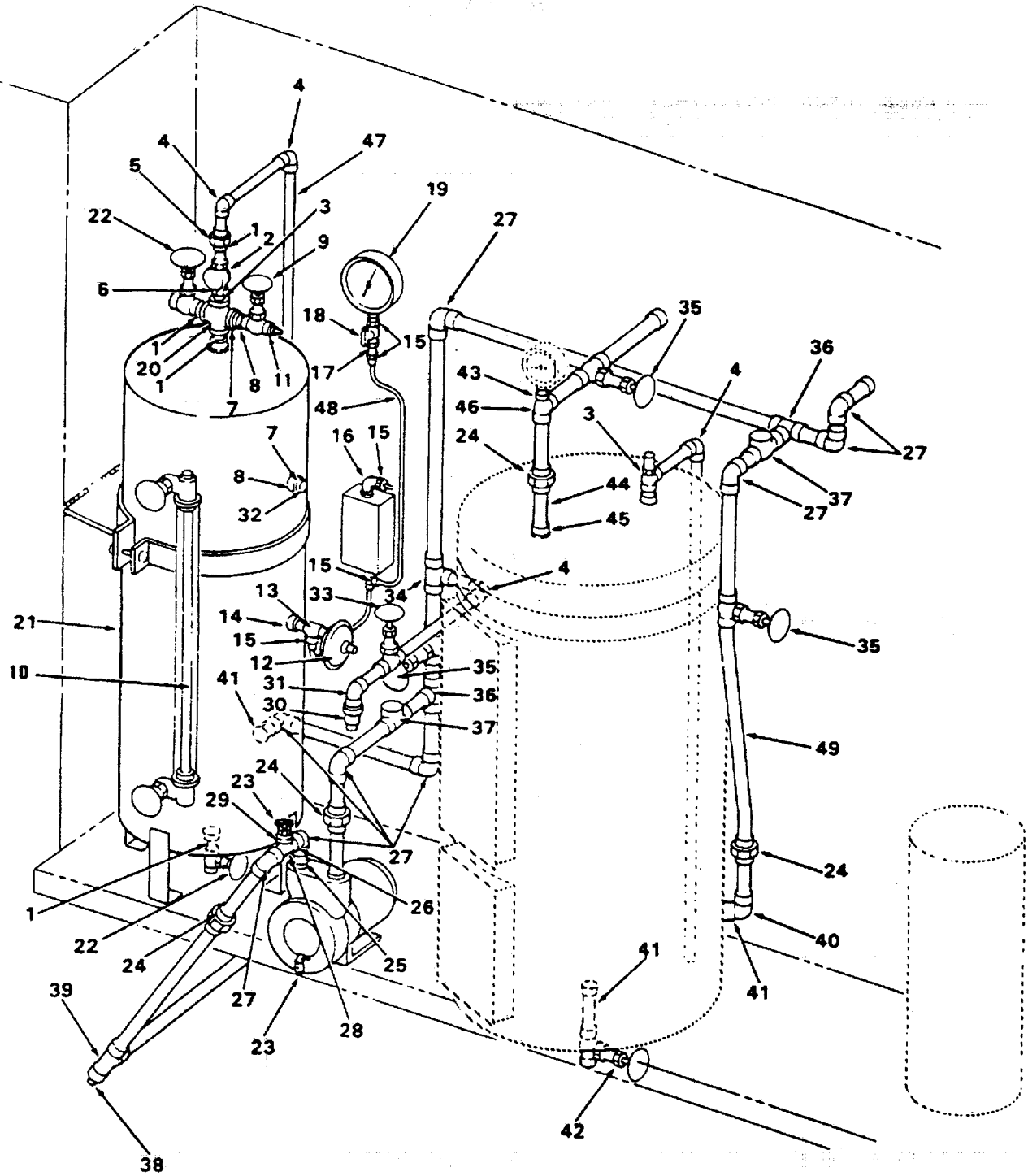

Figure 488. Fresh and Flush System (Sheet 1 of 7).

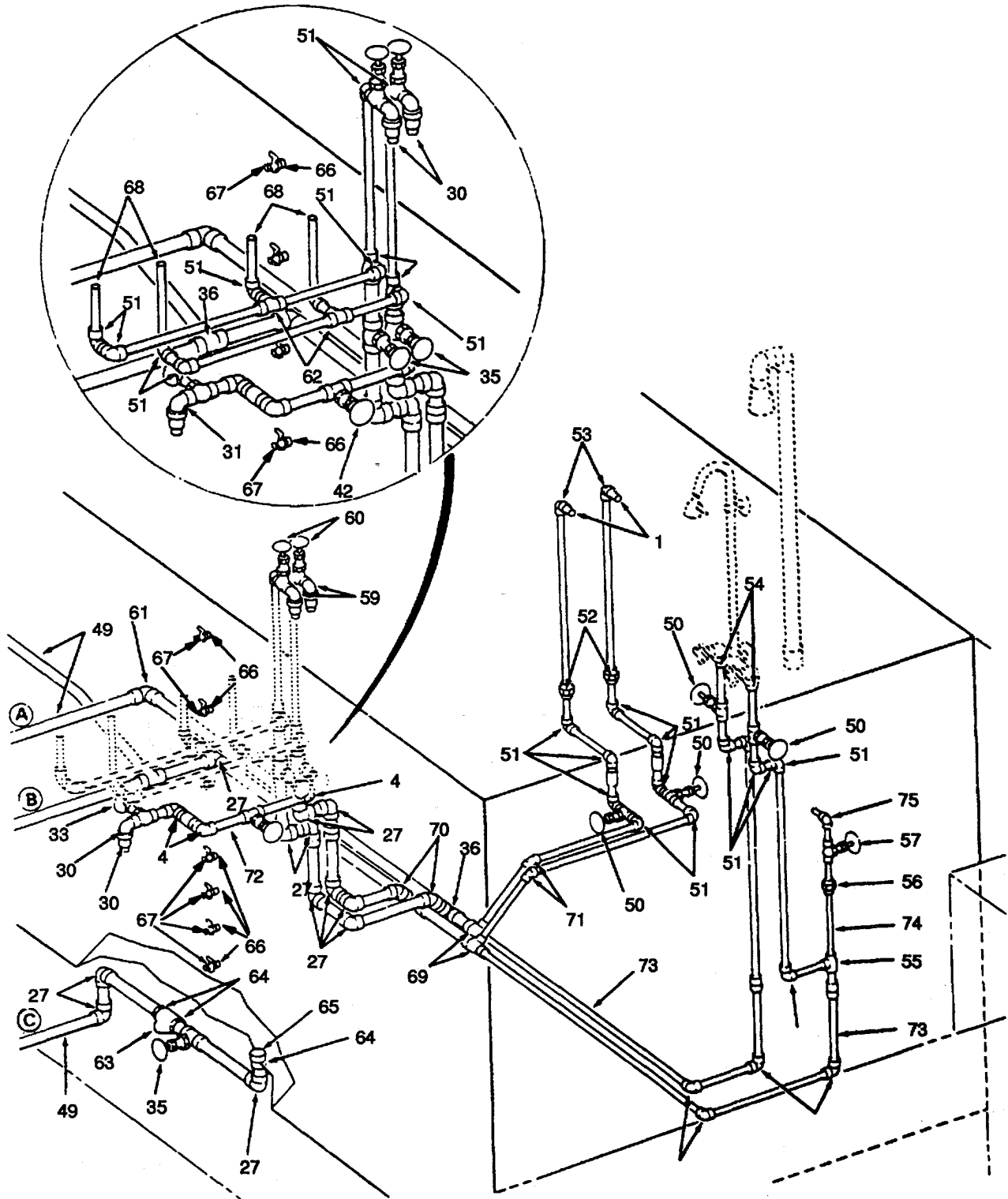

Figure 488. Fresh and Flush Water System (Sheet 2 of 7)

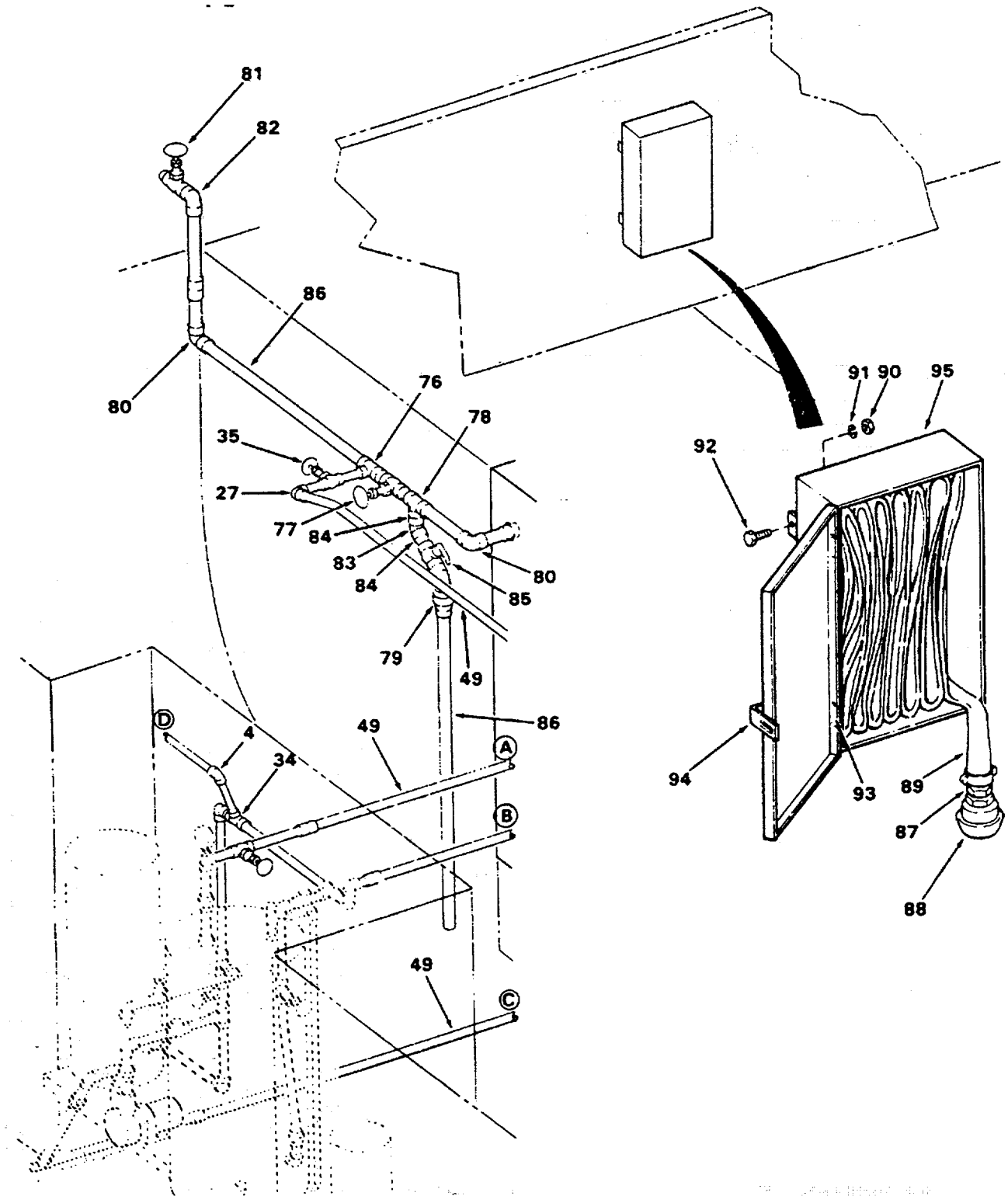

Figure 488. Fresh and Flush Water System (Sheet 3 of 7).

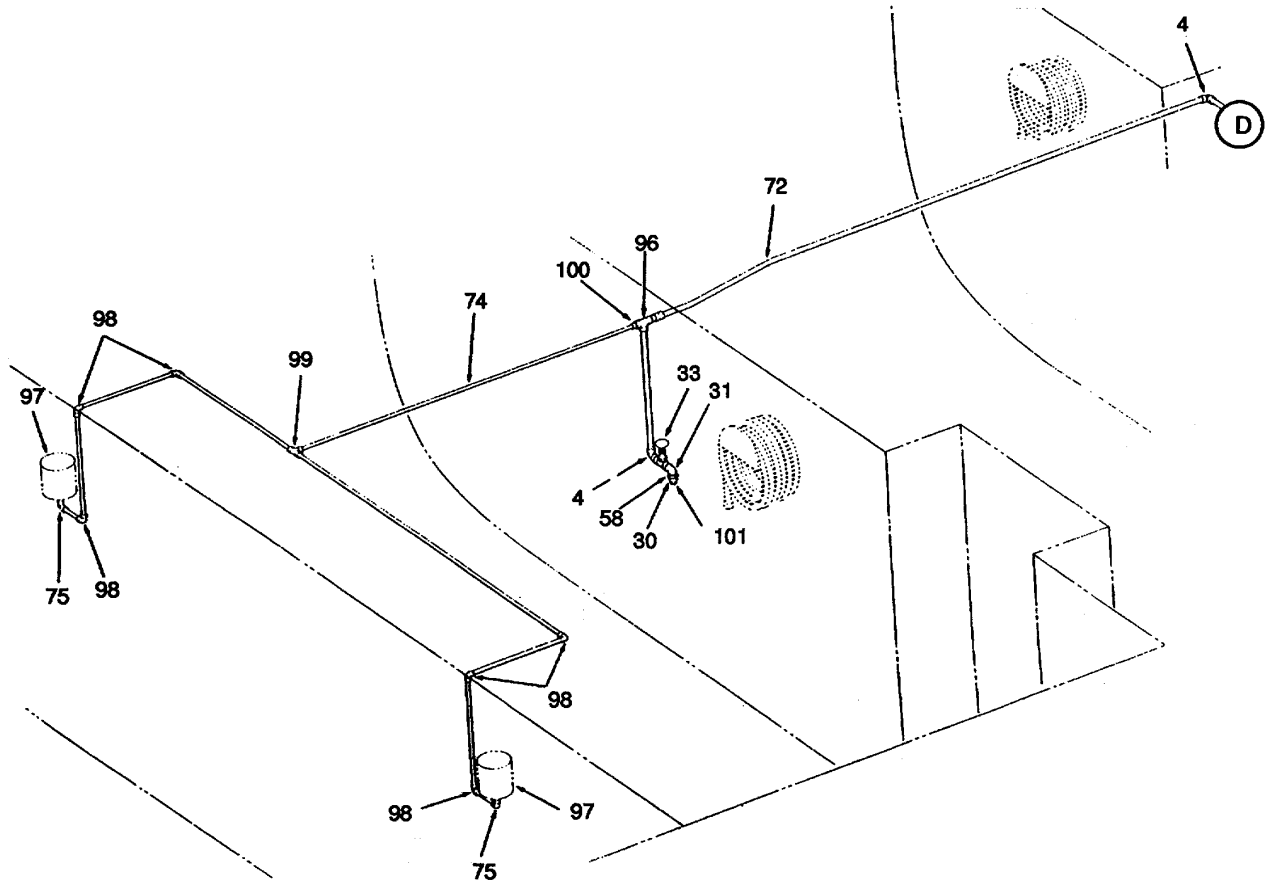

FIGURE 488. Fresh and flush Water System (Sheet 4 of 7) .

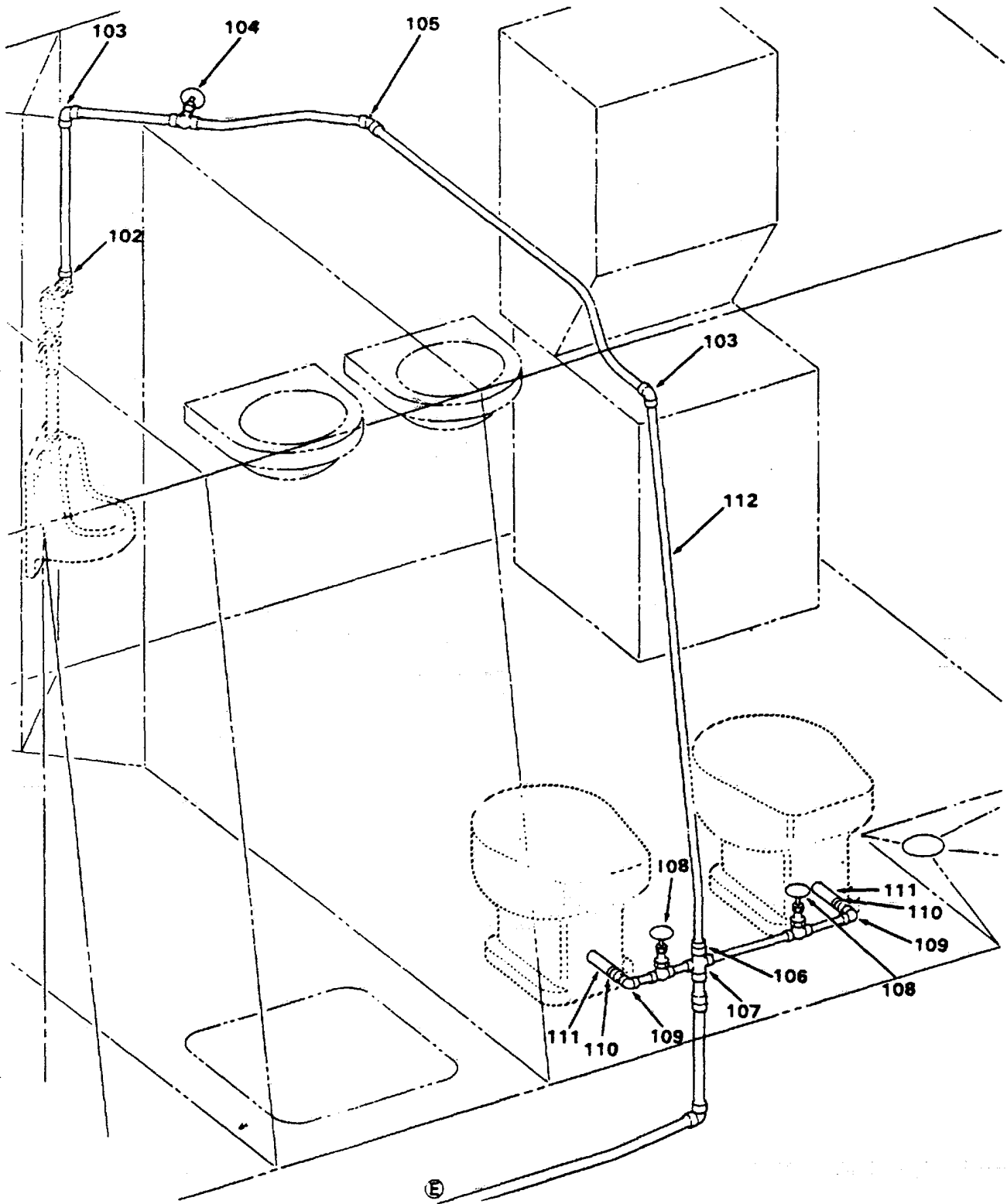

FIGURE 488. Fresh and Flush Water System (Sheet 5 of 7).

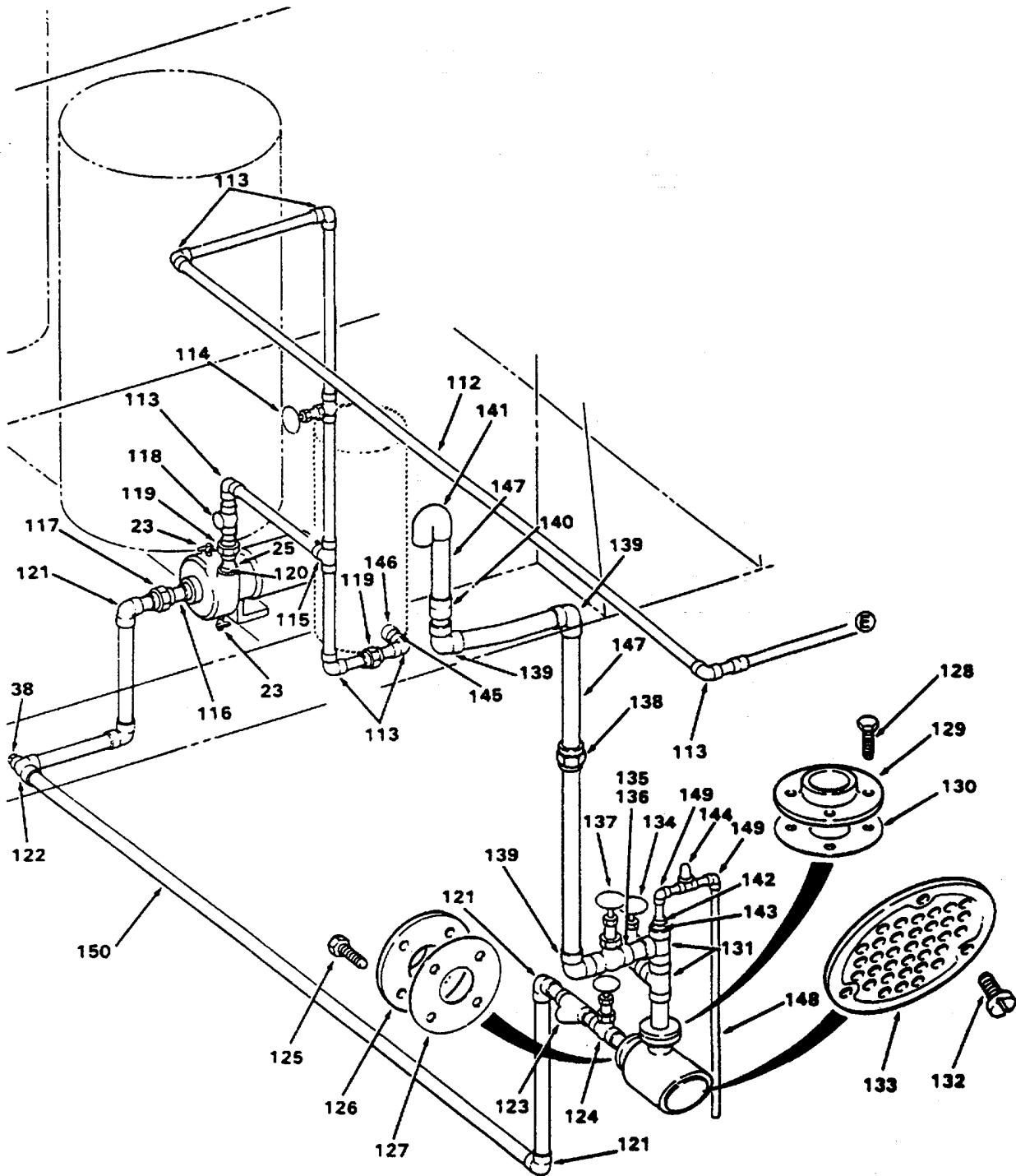

Figure 488. Fresh and Flush Water System (Sheet 6 of 7).

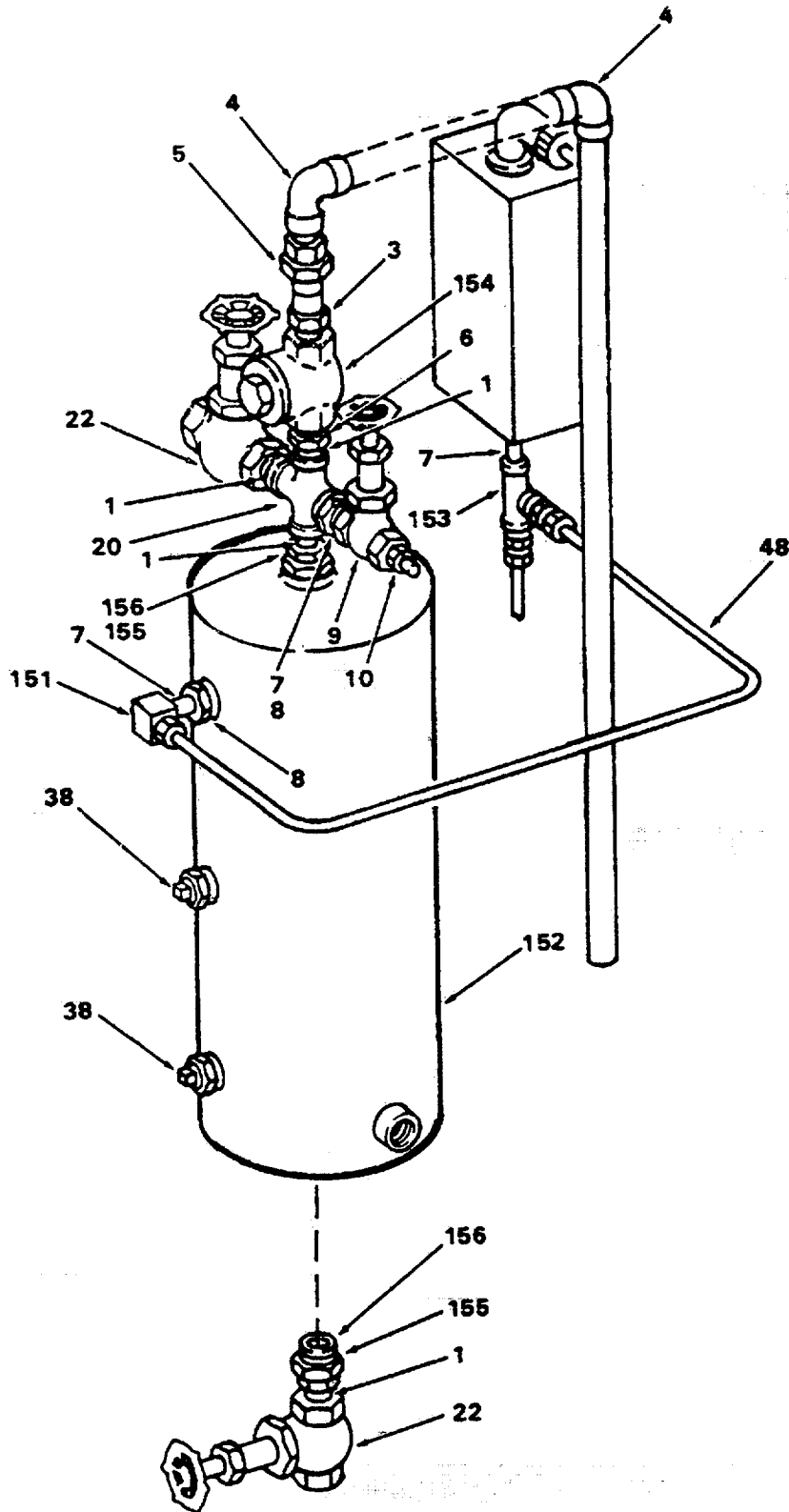

Figure 488. Fresh and Flush Water System (Sheet 7 of 7).



SECTION II		TN55-1905-220-34P			
(1)	(2)	(3)	(4)	(5)	(6)
ITEM NO	SMR CODE	CAGEC	PART NUMBER	DESCRIPTION AND USABLE ON CODES(UOC)	QTY
GROUP 18 PIPING SYSTEMS					
FIG. 488 FRESH AND FLUSH WATER SYSTEM					
1	XDHZZ	96906	MS51846-60	NIPPLE,PIPE .....	10
2	XDHZZ	72219	1478	VALVE RELIEF 3/4 INCH BRONZE SCRD.....	1
3	XDHZZ	12168	704-3/4	ADAPTER MALE 3/4 INCH BRONZE SOLD.....	4
				X SCRD .....	
4	XDHZZ	12168	707-3/4	ELBOW TUBE 90DEGREE.....	12
5	XDHZZ	12168	633 3/4	UNION TUBE 3/4 INCH.....	2
6	XDHZZ	96906	MS51847-7	BUSHING,PIPE 3/4 NPT X 1/2NPT.....	2
				BRONZE .....	
7	XDCZZ	96906	MS51846-24	NIPPLE,PIPE BRASS .....	5
8	XDCZZ	80064	509-4661592-F89	BUSHING REDUCER 1/2.....	4
9	XDCZZ	48422	110A	VALVE GLOBE 1/4 INCH BRONZE SCRD.....	2
10	XDCZZ	48422	1886	GAGE LIQUID LEVEL 1/2 INCH NPT.....	1
11	XDCZZ	42223	5000A10	VALVE SNIFTER 1/4 INCH NPT.....	2
12	XDCZZ	42223	14446A	CONTROL AUTOMATIC AIR CHARGING 3/8 .....	1
				IPS .....	
13	XDCZZ	80064	509-4661592-F34	TEE PIPE 3/8 NPT X 3/8NPT X 1/4NPT.....	1
				BRASS.....	
14	XDCZZ	96906	MS51846-42	NIPPLE,PIPE 3/8NPT X 1-1/2 IN .....	1
15	XDCZZ	79470	1110X4	NUT,TUBE COUPLING 1/4NPT BRONZE .....	4
16	XDCZZ	79470	49X4X4	ELBOW MALE 1/4 NPT X 1/4 NPT BRONZE.....	2
17	XDCZZ	79470	48X4X4	CONNECTOR MALE 1/4 NPT X 1/4 NPT .....	7
				BRONZE .....	
18	XDCZZ	14959	712	GAGE COCK FEMALE PIPE 1/4 NPT .....	2
				BRONZE.....	
19	XDCZZ	80064	509-4661592-11	GAGE PRESSURE 4-1/2 0-60 PSI RANGE.....	2
20	XDHZZ	80064	509-4661592-F90	CROSS PIPE 1/2 NPT BRASS .....	2
21	XDCHH	80064	509-4661592-3	TANK FRESH WATER PRESSURE COPPER ....	1
				NICKEL 40 GAL .....	
22	XDHZZ	48422	110 1/2	VALVE GLOBE 1/2 NPT .....	4
23	XDCZZ	14959	702 1/8 MPT	PETCOCK 1/8 MPT BRASS .....	4
24	XDHZZ	12168	733-IINCH	UNION TUBE 1 INCH BRONZE SOLD .....	5
25	XDHZZ	12168	704 1 X 1-1/4	ADAPTER 1 SOLD X 1-1/4MPT BRONZE.....	2
26	XDHZZ	80064	509-4661592-107	BUSHING PIPE 3/8IPS .....	1
27	XDHZZ	12168	707-1INCH	ELBOW TUBE 90 DEGREE 1 INCH.....	22
				BRONZE SOLD.....	
28	XDHZZ	12168	712 1XIX3/8	TEE FEMALE OUTLET 1 CAST BR.....	1
29	XDHZZ	80064	509-4661592-F37	BUSHING HEX HEAD 3/8NPT X 1/4NPT.....	1
				BRASS.....	
30	XDHZZ	78330	V-188-A	BREAKER VACUUM:PIPE.....	5
31	XDHZZ	12168	707-4-3/4	ELBOW MALE ADAPTING .....	3
32	XDCZZ	01121	836-C8J	SWITCH,PRESSURE CUT IN AT 30PSI.....	1
				CUT OUT AT 45 PSI.....	
33	XDHZZ	48422	134-SBT-3/4	VALVE GLOBE 3/4 INCH BRONZE SOLD.....	3
34	XDHZZ	12168	711 1XIX3/4	TEE TUBE 1 X 1 X 3/4 BRONZE SOLD.....	3
35	XDHZZ	76364	1169	VALVE GATE 1 INCH BRONZE SOLD.....	7
36	XDHZZ	12168	711-IINCH	TEE TUBE 1 INCH BRONZE SOLD .....	5
37	XDHZZ	76364	1510	VALVE SWING CHECK 1.....	2

## SECTION II

TM55-1905-220-34P

(1) ITEM NO	(2) SMR CODE	(3) CAGEC	(4) PART NUMBER	(5) DESCRIPTION AND USABLE ON CODES(UOC)	(6) QTY
38	XDCZZ	80064	509-4661592-F78	PLUG SQUARE HEAD PIPE 1/2 IPS .....	4
39	XDHZZ	12168	714 1X1/2X1	TEE BRONZE 1 SOLD X .....	1
40	XDHZZ	12168	707-3 1 X3/4	ELBOW 90 DEGREE 1 SOLD X 3/4 NPT.....	1
41	XDHZZ	80064	509-4661592-F31	CAST BR .....	
42	XDHZZ	48422	1842	NIPPLE CLOSE 3/4 NPT BRASS.....	3
43	XDHZZ	38056	FIG 92S	VALVE GATE 3/4 INCH .....	2
44	XDHZZ	80064	509-4661592-F20	WELL THERMOMETER 3/4 NPT BRASS.....	1
45	XDHZZ	12168	704-1 X 3/4	COUPLING PIPE 3/4 IPS BRONZE .....	1
46	XDHZZ	12168	714	ADAPTER MALE 1 SOLD .....	1
47	XDHZZ	80064	509-4661592-P5	TEE FEMALE RUN 1 SOLD X 3/4 NPT X.....	1
48	XDHZZ	80064	509-4661592-P11	1 SOLD BRZ.....	
49	XDHZZ	80064	509-4661592-P7	TUBE COPPER-NICKEL 3/4 X 1.050 OD.....	5
50	XDHZZ	12168	1842 1/2	X .065 WALL.....	
51	XDHZZ	12168	707-1/2	TUBE COPPER 1/4 X 250 OD X 0.030.....	20
52	XDHZZ	12168	733 1/2	WALL.....	
53	XDHZZ	12168	707-3-1/2	TUBE COPPER 1 X 1 125 OD X 0.065.....	75
54	XDHZZ	12168	704-1/2	WALL.....	
55	XDHZZ	12168	711-1/2 X 3/8 X 1/2	VALVE GATE 1/2 INCH .....	4
56	XDHZZ	12168	733-3/8	ELBOW TUBE 90DEGREE .....	24
57	XDHZZ	12168	S-211 3/8	UNION TUBE 1/2INCH BRONZE SOLD .....	2
58	XDHZZ	91643	76 3/4TIPT X 3/4	ELBOW FEMALE ADAPTING 90 DEGREE 1/.....	2
59	XDHZZ	12168	707-4 1/2	2 BRONZE SOLD.....	
60	XDHZZ	48422	2872-W/134 STOP CHECK-1/2	ADAPTER MALE 1/2 NPT X 1/2 SOLD.....	5
61	XDHZZ	12168	707-4 1	CAST BR. ....	
62	XDHZZ	12168	711-1/2	TEE TUBE 1/2X 3/8 X.....	1
63	XDCZZ	14959	NO 351 1 INCH	UNION TUBE 3/8 INCH .....	1
64	XDHZZ	80064	704-3	VALVE GLOBE 3/8 INCH BRONZE SOLD.....	1
65	XDHZZ	80064	509-4661592-F41	NIPPLE ADAPTER 3/4 TIPT X 3/4 NPSH.....	5
66	XDCZZ	80064	509-4661592-F42	NPSH BRONZE .....	
67	XDCZZ	14959	702 1/4	SOLD X ELBOW 90 DEGREE 1/2.....	2
68	XDHZZ	12168	703 1/2 SOLD X 3/4 NPT	VALVE GLOBE 1/2 INCH BRONZE SOLD.....	2
69	XDHZZ	12168	711-1	INCH NPT ELBOW MALE ADAPTING.....	1
70	XDHZZ	12168	706-1 INCH	X 1 INCH SOLD	
71	XDHZZ	12168	706-1/2	TEE TUBE 1/2 INCH BRONZE SOLD.....	2
72	XDHZZ	80064	509-4661592-P8	STRAINER-Y 1 INCH SCR D BRONZE W/NO.....	1
73	XDHZZ	80064	509-4661592-P9	24BASKET.....	
				ADAPTER MALE 1 NPT X 1 SOLD BRASS.....	3
				COUPLING TUBE 1 INCH NPT STEEL .....	1
				COUPLING PIPE 1/4 NPT STEEL .....	9
				PETCOCK 1/4 NPT BRONZE .....	9
				ADAPTER FEMALE 1/2 SOLD X 3/4 NPT .....	4
				BRONZE.....	
				SOLD X 1/2 TEE TUBE 1 SOLD X 1/2 NPT X 1/2	4
				SOLD CAST BR.....	
				ELBOW TUBE 45DEGREE.....	2
				ELBOW TUBE 45DEGREE.....	2
				TUBE COPPER 3/4 X 875 OD X .065.....	40
				WALL.....	
				TUBE COPPER 1/2 X 625 OD X .049.....	45

SECTION II		TM55-1905-220-34P			
(1)	(2)	(3)	(4)	(5)	(6)
ITEM NO	SMR CODE	CAGEC	PART NUMBER	DESCRIPTION AND USABLE ON CODES(UOC)	QTY
74	XDHZZ	80064	509-4661592-P10	WALL ..... TUBE COPPER 3/8 X 500 OD X .049.....	40
75	XDHZZ	12168	707-4-3/8NPT X 3 /8 SOLD	WALL..... ELBOW 90 DEGREE 3/8 NPT X 3/8 SOLD.....	3
76	XDHZZ	12168	711 1-1/2X1-1/2X INCH	CAST BRZ SOLD X SCR. .... TUBE 1-1/2 X 1-1/2 X 1 IN.....	1
77	XDHZZ	48422	1842 1-1/2	BRONZE SOLD..... VALVE GATE 1-1/2.....	1
78	XDHZZ	12168	611 1-1/2	TEE TUBE 1-1/2 INCH.....	1
79	XDHZZ	12168	600 2-1/2XI-1/2	COUPLING REDUCER 2-1/2 X 1-1/2 IN.....	1
80	XDHZZ	12168	707-1-1/2	COPPER SOLD.....	.
81	XDHZZ	48422	502H 1-1/2 NPT	ELBOW TUBE 90DEGREE..... VALVE HOSE GATE 1-1/2 NPT BRONZE W/.....	2 1
82	XDHZZ	12168	707-4 1-1/2	CAP AND CHAIN..... ELBOW 90 DEGREE 1-1/2 SOLD X 1-1/2.....	1
83	XDHZZ	12168	606 1-1/2	NPT BRONZE..... ELBOW TUBE 45DEGREE.....	2
84	XDHZZ	12168	604 1-1/2 NPT X 1-1/2 SOLD	ADAPTER COPPER 1-1/2 SOLD X 1-1/2.....	2
85	XDHZZ	80064	509-4661592-V29	NPT ..... VALVE MULTI-RELIEF LIFT 1-1/2 INCH.....	1
86	XDHZZ	80064	509-4661592-P6	BRASS SCR. .... PIPE COPPER 1-1/2 X .....	11
87	XDCZZ	91643	94-R 2-1/2NPT X 1-1/2 NPT	COUPLING DOUBLE FEMALE HOSE 2-1/2..... NPT X 1-1/2 NPT .....	1
88	XDCZZ	91643	71-R	INCREASER HOSE 2-1/2NPT X 1-1/2NPT.....	1
89	XDCZZ	80064	509-4661592-15	HOSE DOUBLE JACKET 1-1/2 X 50 FT LG.....	2
90	XDCZZ	96906	MS51967-2	NUT,PLAIN,HEXAGON.....	4
91	PACZZ	96906	MS35338-44	WASHER,LOCK.....	4
92	PACZZ	96906	MS90725-6	SCREW,CAP,HEXAGON H .....	4
93	XDCZZ	72968	NHFS-1838	HINGE CABINET 2-1/2.....	2
94	XDCZZ	72968	1911	HASP SAFETY 2-1/2 INCH WITH BRASS.....	1
95	XDCZZ	80064	509-4661592-21	PIN..... CABINET HOSE 16GA STEEL 20 X 24 X.....	1
96	XDHZZ	12168	711-3/4	6 INCH ID .....	
97	XDHZZ	14959	8-5422	TEE TUBE 3/4 INCH BRONZE SOLD.....	1
98	XDHZZ	12168	707-3/8	PIPE AND VALVE SUPPLY 1/2 OD COPPER.....	2
99	XDHZZ	12168	711-3/8	ELBOW TUBE 90 DEGREE 3/8 INCH.....	8
100	XDHZZ	12168	701-2 3/4 X 3/8	BRONZE SOLD..... TEE TUBE 3/8 INCH BRONZE SOLD.....	1
101	XDCZZ	91643	194-R 3/4NPSH	BUSHING BRONZE 3/4 X 3/8 FTG X COP.....	1
102	XDHZZ	72423	5060 3/4 MPT	SOLD..... CAP HOSE W/CHAIN 3/4 NPT BRONZE.....	2
103	XDHZZ	72423	5001 3/4	ADAPTER PIPE 3/4 INCH MPT BRONZE.....	1
104	XDHZZ	48422	110-SBP 3/4	ELBOW TUBE 90DEGREE.....	2
105	XDHZZ	72423	5004 3/4	VALVE GLOBE 3/4 INCH BRONZE SILB.....	1
106	XDHZZ	72423	5057.1 X 3/4	ELBOW TUBE 45DEGREE.....	1
107	XDHZZ	72423	5135 1 X 1/2	BUSHING BRONZE 1 X 3/4 IN SILB.....	1
108	XDHZZ	48422	110-SBP 1/2	CROSS TUBE 1 X 1-1/2 INCH BRONZE .....	1
109	XDHZZ	72423	5001 1/2X1/4	SILB..... VALVE GLOBE 1/2 INCH BRONZE SILB.....	2
				ELBOW REDUCING 90 DEGREE 1/2 X 1/4.....	2
				BRZ SILB.....	

## SECTION II

TM55-1905-220-34P

(1) ITEM NO	(2) SMR CODE	(3) CAGEC	(4) PART NUMBER	(5) DESCRIPTION AND USABLE ON CODES(UOC)	(6) QTY
110	PACZZ	66295	C10PS	CLAMP,HOSE STAINLESS STEEL.....	8
111	XDCZZ	24161	35B 1/2 INCH ID	HOSE RUBBER 1/2 INCH ID.....	1
112	XDHZZ	80064	509-4661592-P2	PIPE COPPER-NICKEL 1 X 1.315 OD X..... 065 WALL.....	25
113	XDHZZ	72423	5001 1 INCH	ELBOW TUBE 90DEGREE.....	7
114	XDHZZ	48422	1375-SBP 1 INCH	VALVE GATE 1 INCH BRONZE SILB.....	1
115	XDHZZ	72423	5021 1 INCH	TEE TUBE 1 INCH BRONZE SILB.....	1
116	XDHZZ	72423	5061 1 X 1-1/4	ADAPTER BRONZE 1-1/2 NPT X 1-1/4..... SILB.....	1
117	XDHZZ	72423	5201 1-1/4	UNION GROUND JOINT 1-1/4 IN BRONZE ..... SILB.....	1
118	XDHZZ	48422	560Y-SBP	VALVE SWING CHECK 1 .....	1
119	XDHZZ	72423	5201 1 INCH	UNION GROUND JOINT 1 INCH BRONZE ..... SILB.....	2
120	XDHZZ	72423	5061 1X1-1/4	ADAPTER BRONZE 1 SILB X 1-1/4 NPT.....	1
121	XDHZZ	72423	5001	ELBOW TUBE 90DEGREE.....	4
122	XDHZZ	72423	5022 1-1/4FFX1/2 FEMX1-1/4FF	TEE BRONZE 1-1/4 SILB X 1/2 NPT ..... X 1-1/4 SILB.....	1
123	XDCZZ	91643	5024	STRAINER,SEDIMENT INCH BRONZE SILB .....	1
124	XDHZZ	48422	1375-SBP 1-1/4	VALVE GATE 1-1/4 INCH BRONZE SILB.....	1
125	PACZZ	96906	MS90725-115	SCREW,CAP,HEXAGON.....	4
126	XDHZZ	72423	5070-1-1/4	FLANGE FLAT FACE 1-1/4 IN BRONZE .....	1
127	XDCZZ	80064	509-4661592-J4	GASKET FULL FACE 1-1/4 IN X 1/16..... IN THK.....	1
128	XDCZZ	96906	MS90725-113	SCREW,CAP,HEXAGON H .....	4
129	XDHZZ	72423	5070-1-1/2	FLANGE FLAT FACE 1-1/2 INCH BRONZE .....	1
130	XDCZZ	80064	509-4661592-J3	GASKET FULL FACE 1-1/2 INCH X 1/16..... IN THK.....	1
131	XDHZZ	72423	5021 1-1/2	TEE TUBE 1-1/2 INCH .....	2
132	XDCZZ	80064	120-4661542-14	SCREW CAP FLAT HEAD .....	3
133	XDCZZ	80064	120-4661542-16	PLATE STRAINER 1/4 X 6-1/2 DIA..... STAINLESS.....	1
134	XDHZZ	48422	110SPP INLET 1- 1/2	VALVE GLOBE 1-1/2 SILB X 1-1/2 NPT..... BRONZE.....	1
135	XDHZZ	91643	72 1-1/2TIPT MAL EX1-1/2NPSH FEM	ADAPTER HOSE 1-1/2TIPT MALE X 1-1/..... 2 NPSH FEM BRONZE W/ROCKER LUGS.....	1
136	XDHZZ	91643	196-R 1-1/2NPT - 11-1/2 NPSH	PLUG HOSE 1-1/2 NPT.....	1
137	XDHZZ	48422	1375-SBP 1-1/2	VALVE GATE 1-1/2 INCH BRONZE SILB.....	1
138	XDHZZ	72423	5201-1-1/2	UNION TUBE 1-1/2 INCH BRONZE SILB.....	1
139	XDHZZ	72423	5001-1-1/2	ELBOW TUBE 90DEGREE.....	3
140	XDHZZ	80064	509-4661592-F83	SLEEVE PIPE 1-1/2 X .....	1
141	XDHZZ	72423	5156 1-1/2	BEND PIPE RETURN OP .....	1
142	XDHZZ	72423	5060 1/2 FF X MA LE THREAD	ADAPTER TUBE 1/2 FF .....	2
143	XDHZZ	72423	5057 1-1/2X 1/2	BUSHING BRONZE 1-1/2 X 1/2 IN ..... BRONZE SILB .....	1
144	XDHZZ	34494	TYPE A-1 NO 1213	VALVE RELIEF 1/2 INCH BRONZE SILB .....	1
145	XDHZZ	72423	5060 1 INCH	ADAPTER BRONZE 1 SILB X1NPT.....	1
146	XDHZZ	80064	509-4661592-F70	BUSHING REDUCER 3/4 .....	1
147	XDHZZ	80064	509-4661592-P4	PIPE COPPER NICKEL 1-1/2 ID X 1.900 OD X 0.072 WALL.....	12

## SECTION II

TM55-1905-220-34P

(1) ITEM NO	(2) SMR CODE	(3) PART CAGEC	(4) NUMBER	(5) DESCRIPTION AND USABLE ON CODES(UOC)	(6) QTY
148	XDHZZ	80064	509-4661592-P3	TUBE COPPER-NICKEL 1/2 X 0.840 OD..... X 0.065 WALL.....	10
149	XDHZZ	72423	5001-1/2	ELBOW TUBE 90DEGREE .....	2
150	XDHZZ	80064	509-4661592-P1	PIPE COPPER-NICKEL 1-1/4 ID X..... 1.660 OD X 0.072 WALL.....	15
151	XDCZZ	01121	836-C8J	SWITCH PRESSURE 450 .....	1
152	XDHZZ	96480	24-10-9-50	TANK FLUSHING PRESSURE GAL STEEL.....	1
153	XDHZZ	80064	509-4661592-F92	TEE PIPE 1/4 NPT BRASS.....	1
154	XDHZZ	72219	1478	VALVE RELIEF 3/4 INCH NPT BRONZE.....	1
155	XDHZZ	80064	509-4661592-F69	BUSHING REDUCING 1-1/2 NPT X 1 NPT..... GAV .....	2
156	XDHZZ	96906	MS51847-11	BUSHING,PIPE NPT X 1/2 NPT BRASS.....	2

END OF FIGURE

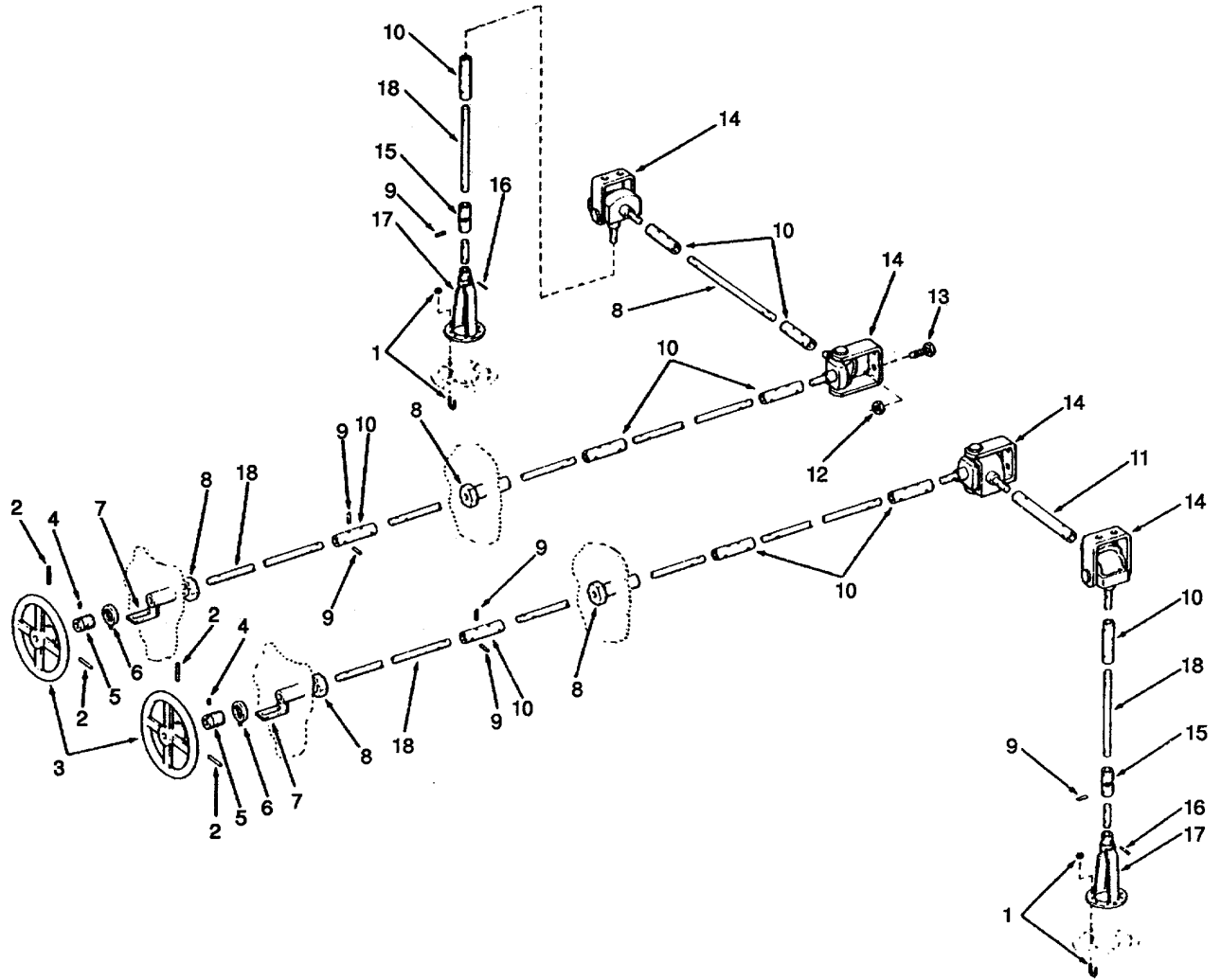

Figure 489. Reach Rods - Ballast Suction Valve.

## SECTION II

TM55-1905-220-34P

(1) ITEM NO	(2) SMR CODE	(3) CAGEC	(4) PART NUMBER	(5) DESCRIPTION AND USABLE ON CODES(UOC)	(6) QTY
GROUP 18 PIPING SYSTEMS					
FIG. 489 REACH RODS-BALLAST SUCTION VALVE					
1	XDCZZ	39428	3043T13	U-BOLT WITH NUTS .....	4
2	XDCZZ	80064	508-4661591-28	PIN SLOTTED SPRING 3/16 DIA X 2-1/..... 4LG CRES .....	4
3	XDCZZ	39428	6025J14	HANDWHEEL 10 INCH DIAMETER.....	2
4	PACZZ	96906	MS51963-64	SETSCREW .....	2
5	XDCZZ	80064	508-4661591-DET 5A1	SLEEVE SHAFT .....	2
6	XDCZZ	80064	508-4661591-DET 5A2	POINTER BRASS.....	2
7	XDHZZ	80064	508-4661591-DET 4A	PLATE INDICATOR .....	2
8	XDHZZ	58037	50063-512	BOX STUFFING LUBE TYPE 3/4 INCH.....	4
9	XDCZZ	80064	508-4661591-27	PIN SLOTTED SPRING 3/16 DIA X 1-1/..... 4 LG CRES .....	46
10	XDCZZ	58037	50061-512	COUPLING 3/4 INCH ROD SIZE TAPER..... PIN.....	10
11	XDCZZ	80064	508-4661591-DET	COUPLING EXTENSION 1-1/4 DIA X 11..... 5IN COLD FINISHED STL.....	1
12	PACZZ	96906	MS51922-49	NUT,SELF-LOCKING,HE HEX.....	8
13	PACZZ	80204	B1821BH063C175N	SCREW,CAP,HEXAGON H .....	8
14	XDCZZ	58037	50075-512	JOINT HINGED WITH BRACKET.....	4
15	XDCZZ	58037	50053-120	JOINT UNIVERSAL .....	2
16	XDCZZ	80064	508-4661591-29	PIN SLOTTED SPRING 3/16 X 1-1/8 LG .....	2
17	XDCZZ	58037	9860-VF2-12	COUPLING HANDWHEEL 3/4 IN ROD SIZE.....	2
18	XDCZZ	80064	508-4661591-21	SHAFTING STEEL 3/4 INCH DIAMETER .....	35
				CFS.....	

END OF FIGURE

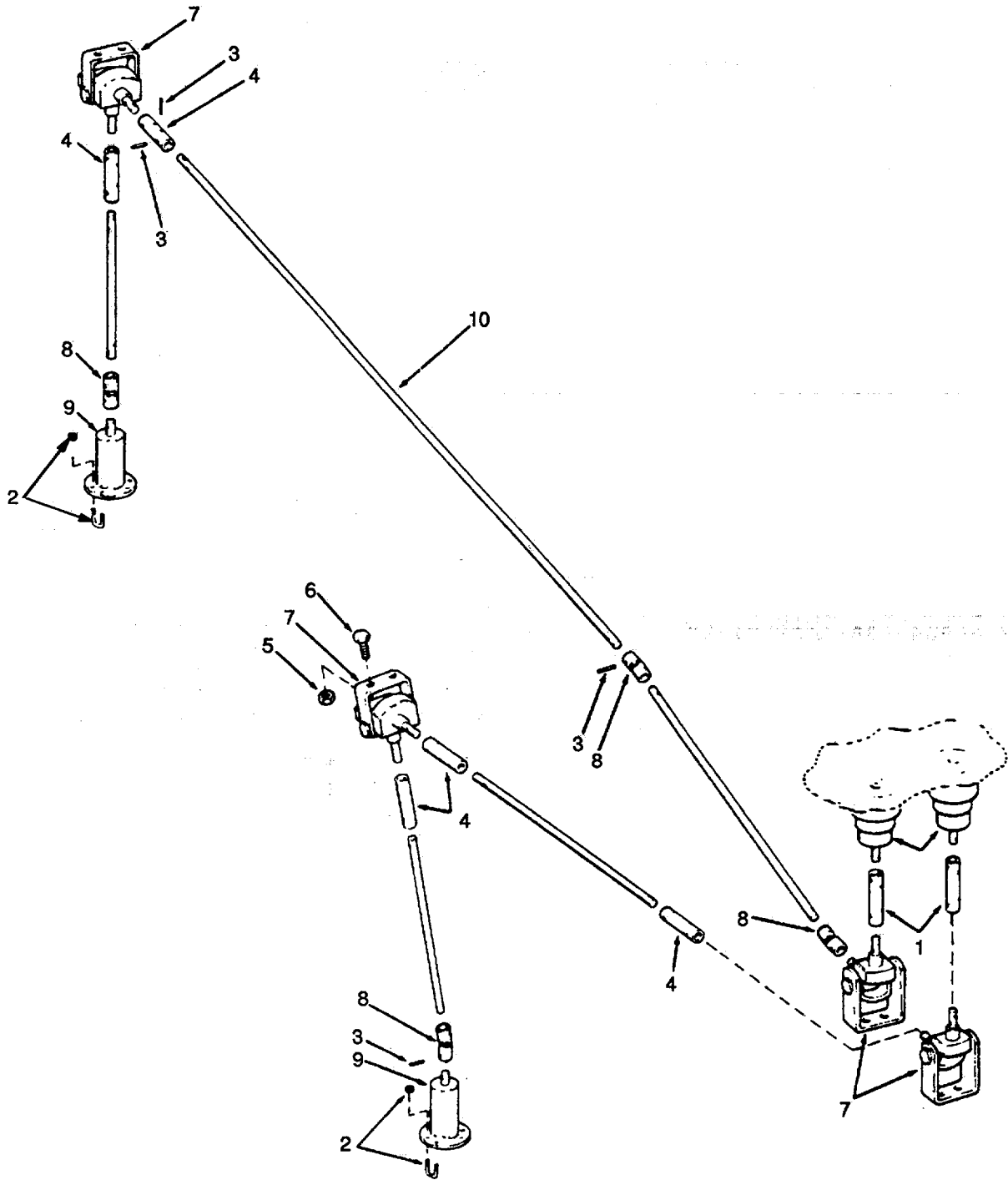

Figure 490. Reach Rods -Diesel Oil Shutoff Valve.



## SECTION II

TM55-1905-220-34P

(1) ITEM NO	(2) SMR CODE	(3) PART CAGEC	(4) NUMBER	(5) DESCRIPTION AND USABLE ON CODES(UOC)	(6) QTY
GROUP 18 PIPING SYSTEMS					
FIG. 490 REACH RODS-DIESEL OIL SHUTOFF VALVE					
1	XDHZZ	58037	50066-500	BOX DECK 3/4 INCH SHAFT WELD SLEEVE.....	2
2	XDCZZ	39428	3043T13	U-BOLT WITH NUTS .....	4
3	XDCZZ	80064	508-4661591-27	PIN SLOTTED SPRING 3/16 DIA X 1-1/.....	36
				4 LG CRES .....	
4	XDCZZ	58037	50061-512	COUPLING 3/4 INCH ROD SIZE TAPER.....	7
				PIN .....	
5	PACZZ	96906	MS51967-21	NUT,PLAIN,HEXAGON HEX .....	8
6	PACZZ	96906	MS90725-163	SCREW,CAP,HEXAGON .....	8
7	XDCZZ	58037	50075-512	JOINT HINGED WITH BRACKET .....	4
8	XDCZZ	58037	50053-120	JOINT UNIVERSAL .....	4
9	XDCZZ	58037	9786-VM3-12	COUPLING HANDWHEEL 3/4 IN ROD SIZE.....	2
10	XDCZZ	80064	508-4661591-21	SHAFTING STEEL 3/4 INCH DIAMETER .....	25
				CFS .....	

END OF FIGURE

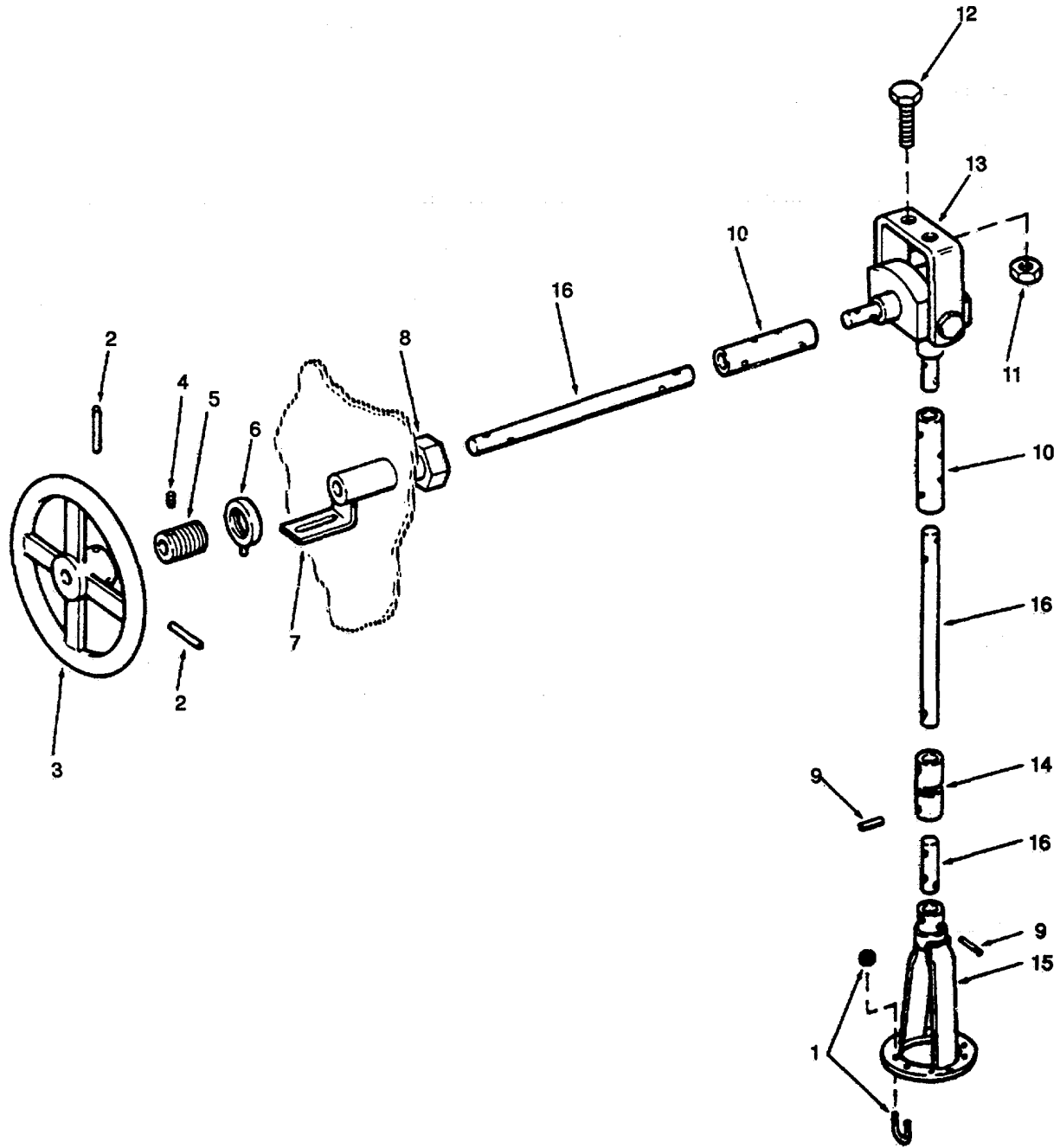

Figure 491. Reach Rods -Bilge Suction Header Isolation Valve.

## SECTION II

TM55-1905-220-34P

(1) ITEM NO	(2) SMR CODE	(3) PART CAGEC	(4) NUMBER	(5) DESCRIPTION AND USABLE ON CODES(UOC)	(6) QTY
GROUP 18 PIPING SYSTEMS					
FIG. 491 REACH RODS-BILGE SUCTION HEADER ISOLATION VALVE					
1	XDCZZ	39428	3043T13	U-BOLT WITH NUTS .....	2
2	XDCZZ	80064	508-4661591-28	PIN SLOTTED SPRING 3/16 DIA X 2-1/..... 4 LG CRES .....	2
3	XDCZZ	39428	6025J14	HANDWHEEL 10 INCH DIAMETER.....	1
4	PACZZ	96906	MS51963-64	SETSCREW .....	1
5	XDCZZ	80064	508-4661591-DET 5A1	SLEEVE SHAFT .....	1
6	XDCZZ	80064	508-4661591-DET 5A2	POINTER BRASS .....	1
7	XDHZZ	80064	508-4661591-DET 4A	PLATE INDICATOR .....	1
8	XDHZZ	58037	50063-512	BOX STUFFING LUBE TYPE 3/4 INCH.....	1
9	XDCZZ	80064	508-4661591-27	PIN SLOTTED SPRING 3/16 X 1-1/4 LG .....	9
10	XDCZZ	58037	50061-512	CRES..... COUPLING 3/4 INCH ROD SIZE TAPER..... PIN.....	2
11	PACZZ	96906	MS51922-49	NUT,SELF-LOCKING,HE HEX.....	2
12	PACZZ	80204	B1821BH063C175N	SCREW,CAP,HEXAGON H .....	2
13	XDCZZ	58037	50075-512	JOINT HINGED WITH BRACKET .....	1
14	XDCZZ	58037	50053-120	JOINT UNIVERSAL .....	1
15	XDCZZ	58037	9860-VF2-12	COUPLING HANDWHEEL 3/4 IN ROD SIZE.....	1
16	XDCZZ	80064	508-4661591-21	SHAFTING STEEL 3/4 INCH DIAMETER .....	5
				CFS.....	

END OF FIGURE

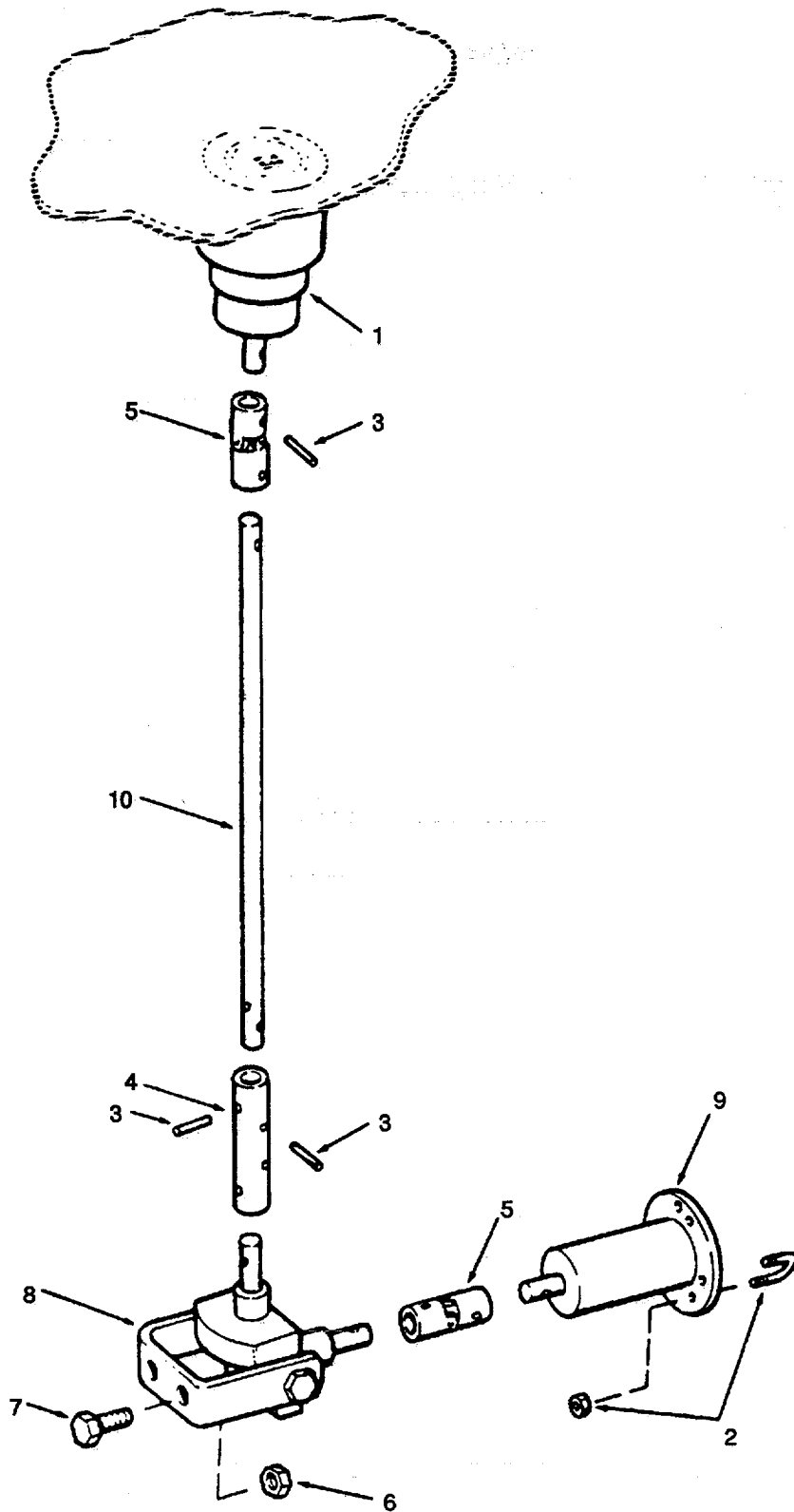

Figure 492. Reach Rods-Magazine Sprinkler Valve.

## SECTION II

TM55-1905-220-34P

(1) ITEM NO	(2) SMR CODE	(3) CAGEC	(4) PART NUMBER	(5) DESCRIPTION AND USABLE ON CODES(UOC)QTY	(6)
GROUP 18 PIPING SYSTEMS					
FIG. 492 REACH RODS-MAGAZINE SPRINKLER VALVE					
1	XDHZZ	58037	50066-500	BOX DECK 3/4 INCH SHAFT WELD SLEEVE.....	1
2	XDCZZ	39428	304T13	U-BOLT WITH NUTS .....	2
3	XDCZZ	80064	508-4661591-27	PIN SLOTTED SPRING 3/16 DIA X 1-1/.....	5
4	XDCZZ	58037	50061-512	4 LG CRES .....	
				COUPLING 3/4 INCH ROD SIZE TAPER.....	1
				PIN .....	
5	XDCZZ	58037	50053-120	JOINT UNIVERSAL.....	2
6	PACZZ	96906	MS51922-49	NUT,SELF-LOCKING,HE HEX.....	2
7	PACZZ	80204	B1821BH063C175N	SCREW,CAP,HEXAGON H.....	2
8	XDCZZ	58037	50075-512	JOINT HINGED WITH BRACKET .....	1
9	XDCZZ	58037	9786-VM3-12	COUPLING HANDWHEEL 3/4 IN ROD SIZE.....	1
10	XDCZZ	80064	508-4661591-21	SHAFTING STEEL 3/4 INCH DIAMETER .....	10
				CFS .....	

END OF FIGURE

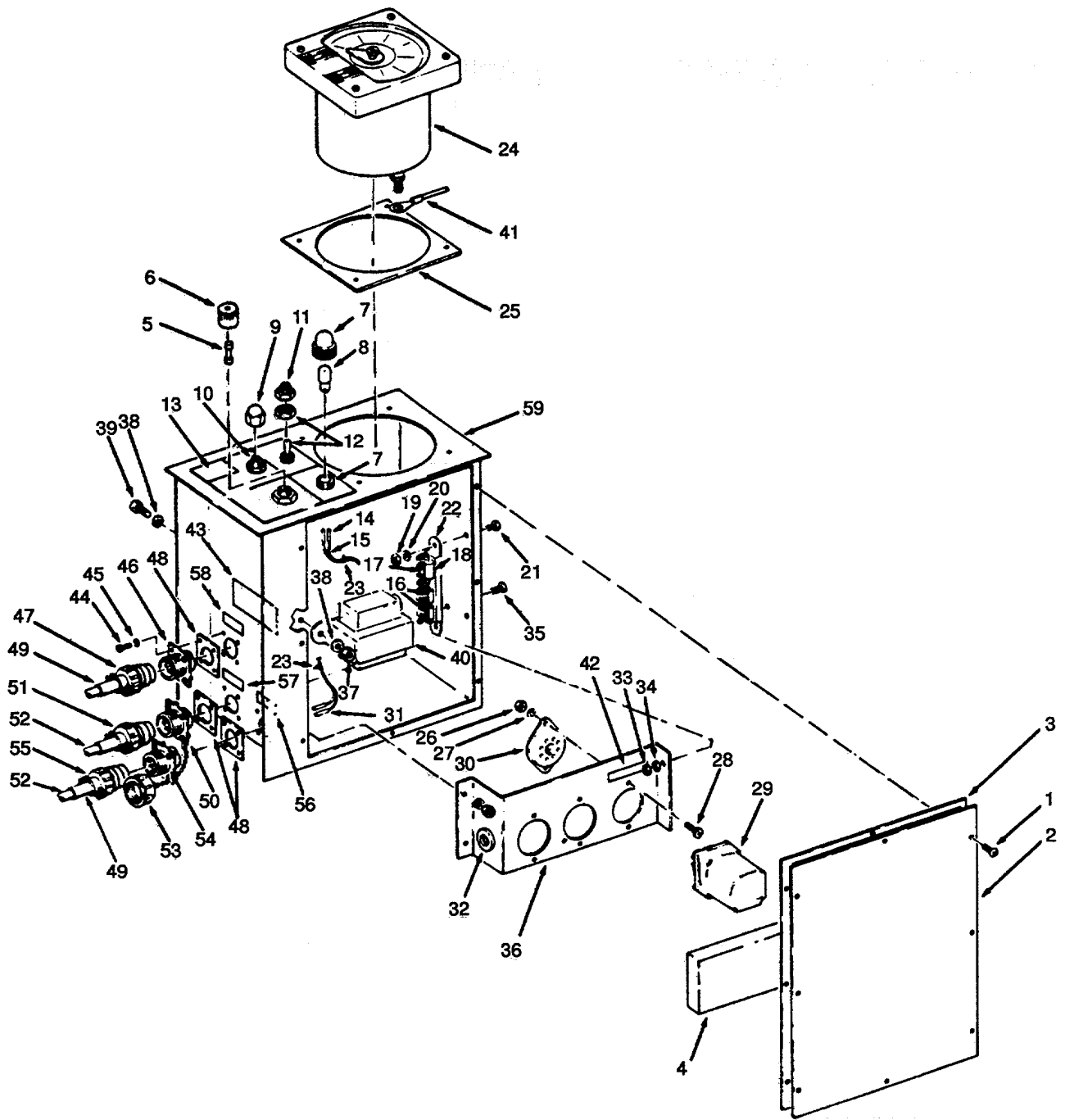

Figure 493. Tank Level Indication Receiver.

## SECTION II

TM55-1905-220-34P

(1) ITEM NO	(2) SMR CODE	(3) CAGEC	(4) PART NUMBER	(5) DESCRIPTION AND USABLE ON CODES(UOC)	(6) QTY
GROUP 19 TANKS AND VOIDS					
FIG. 493 TANK LEVEL INDICATION RECEIVER					
	XDCHH	04034	TYPE 36000	INDICATOR SYSTEM TANK LEVEL .....	1
	XDCHH	04034	RE31326	RECEIVER TANK LEVEL .....	7
1	PACZZ	96906	MS51959-30	SCREW,MACHINE .....	8
2	XDCZZ	04034	31672	COVER MODULE BOX.....	1
3	PCCZZ	04034	31407	GASKET .....	1
4	XDCZZ	04034	31427	CUSHION COVER SHOCK .....	1
5	PACZZ	04034	15483	FUSE,CARTRIDGE .....	1
6	XDCZZ	04034	36794	HOLDER FUSE.....	1
7	XDCZZ	04034	29748	LIGHT POWER.....	1
8	PACZZ	96906	MS25237-387	LAMP,INCANDESCENT .....	1
9	PACZZ	01121	M3236	NUT,PLAIN,CAP .....	1
10	PACZZ	81349	RV4SAYSB252A	RESISTOR,VARIABLE,N OHMS .....	1
11	PACZZ	81349	M5423/02-01	BOOT,DUST AND MOIST .....	1
12	PACZZ	73559	HM25A	SWITCH,TOGGLE .....	1
13	XDCZZ	04034	36826	NAMEPLATE IDENTIFICATION .....	1
14	XDCZZ	04034	39427	TUBING INSULATING .....	1
15	XDCZZ	04034	11117	WIRE ELECTRICAL.....	2
16	PACZZ	81349	RNC65K2212FS	RESISTOR,FIXED,FILM 1K OHMS .....	2
17	PACZZ	04034	91331	RESISTOR,FIXED,FILM OHM .....	1
18	PAHZZ	81349	M39006/09-8737	CAPACITOR,FIXED,ELE 60UF 50VDC .....	1
19	XDCZZ	04034	30803	NUT PLAIN HEX.....	2
20	PACZZ	96906	MS35338-136	WASHER,LOCK .....	2
21	PACZZ	96906	MS51959-30	SCREW,MACHINE .....	2
22	XDHZZ	71785	2009	TERMINAL BOARD TERMINAL.....	1
23	PACZZ	96906	MS3367-3-9	STRAP,TIEDOWN,ELECT.....	1
24	PACZZ	04034	15032	METER,ARBITRARY SCA INDICATING.....	1
25	PACZZ	04034	28736	GASKET .....	1
26	XDCZZ	04034	30803	NUT PLAIN HEX.....	2
27	PACZZ	96906	MS35338-136	WASHER,LOCK .....	2
28	PACZZ	96906	MS51957-30	SCREW,MACHINE... ..	2
29	PACZZ	04034	41415	POWER SUPPLY PLUG-IN.....	1
30	XDCZZ	02660	77MIP8	SOCKET POWER SUPPLY.....	1
31	XDCZZ	04034	40012	TUBING INSULATING .....	1
32	XDCZZ	73801	1103	GROMMET,NONMETALLIC .....	1
33	XDCZZ	04034	30803	NUT PLAIN HEX .....	4
34	PACZZ	96906	MS35338-136	WASHER,LOCK .....	4
35	PACZZ	96906	MS51959-30	SCREW,MACHINE .....	4
36	XDCZZ	04034	31419	BRACKET SUPPLY .....	1
37	XDCZZ	04034	30803	NUT PLAIN HEX.....	2
38	PACZZ	96906	MS35338-136	WASHER,LOCK .....	2
39	PACZZ	96906	MS51959-30	SCREW,MACHINE .....	2
40	PACZZ	04034	37031	TRANSFORMER,POWER RECEIVER .....	1
41	XDCZZ	14726	RA149F	LUG NO 10 TERMINAL .....	2
42	XDCZZ	04034	36832	LABEL POWER SUPPLY .....	1
43	XDCZZ	04034	36835	NAMEPLATE IDENTIFICATION .....	1
44	PACZZ	96906	MS35275-16	SCREW,MACHINE HEAD SLOTTED .....	12
45	PACZZ	96906	MS35338-135	WASHER,LOCK .....	12

## SECTION II

TM55-1905-220-34P

(1) ITEM NO	(2) SMR CODE	(3) CAGEC	(4) PART NUMBER	(5) DESCRIPTION AND USABLE ON CODES(UOC)	(6) QTY
46	XDCZZ	96906	MS3102E14S-9P	CONNECTOR RECEPTACLE.....	1
47	XDCZZ	96906	MS3106E14S-9S	CONNECTOR PLUG .....	1
48	PACZZ	04034	16600	GASKET .....	3
49	XDCZZ	04034	26657	INSULATION SLEEVING .....	1
50	XDCZZ	96906	MS3102E14S-9S	CONNECTOR RECEPTACLE .....	1
51	XDCZZ	96906	MS3106E14S-9P	CONNECTOR PLUG 2-PIN .....	1
52	XDCZZ	04034	29566	WIRE JUMPER .....	1
53	XDCZZ	71468	10-37398-14	CAP RECEPTACLE PROTECTIVE .....	1
54	XDCZZ	96906	MS3102E14S-7S	CONNECTOR RECEPTACLE .....	1
55	XDCZZ	96906	MS3106E14S-7P	CONNECTOR PLUG 3-PIN .....	1
56	XDCZZ	04034	36829	MARKER,IDENTIFICATI .....	1
57	XDCZZ	04034	36828	LABEL,SLAVE .....	.1
58	XDCZZ	04034	36827	LABEL 115VAC .....	1
59	XDHZZ	04034	36830	BOX MODULAR RECEIVER .....	1

END OF FIGURE



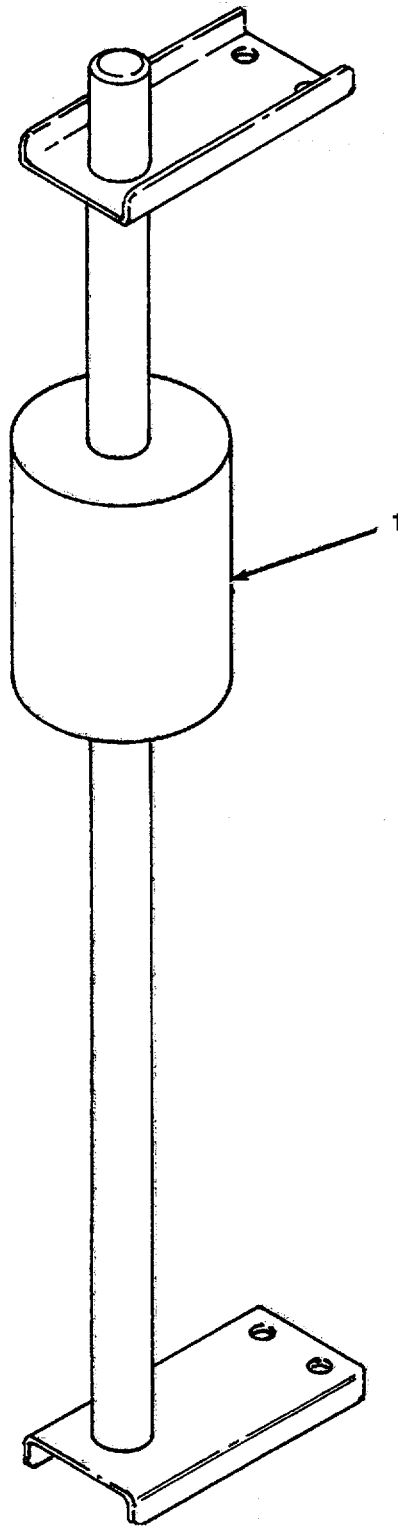

Figure 494. Transmitters

## SECTION II

TM55-1905-220-34P

(1) ITEM NO	(2) SMR CODE	(3) PART CAGEC	(4) NUMBER	(5) DESCRIPTION AND USABLE ON CODES(UOC)	(6) QTY
-------------------	--------------------	----------------------	---------------	---	------------

## GROUP 19 TANKS AND VOIDS

## FIG. 494 TRANSMITTERS

1	XDCZZ	04034	XM36480-71-XXXX- W-L	TRANSMITTER,LEVEL LIQUID, PEAKTANK. ....	3
1	XDCZZ	04034	36480-57-XXXX-W- L	TRANSMITTER,LEVEL LIQUID, ..... SALTWATER BALLAST.....	1
1	XDCZZ	04034	36480-64-XXXX-W- L	TRANSMITTER,LEVEL LIQUID, ..... FRESHWATER, DIESEL FUEL TANKS.....	3

END OF FIGURE

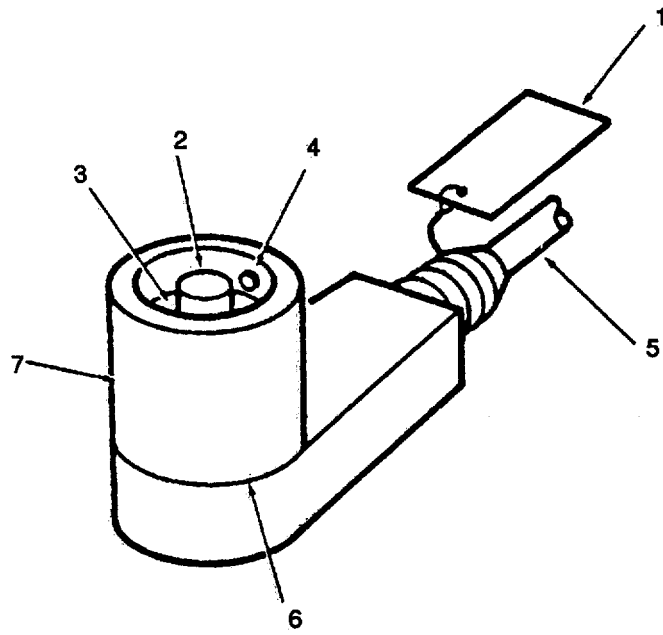

Figure 495. Cable Assembly.

SECTION II		TM55-1905-220-34P			
(1)	(2)	(3)	(4)	(5)	(6)
ITEM NO	SMR CODE	CAGEC	PART NUMBER	DESCRIPTION AND USABLE ON CODES(UOC)	QTY
GROUP 19 TANKS AND VOIDS					
FIG. 495 CABLE ASSEMBLY					
	XDCHH	04034	36880-30	.CABLE ASSEMBLY PENETRATION 3-WIRE..... SYSTEM 30 FT LONG.....	6
1	XDCZZ	04034	37789	..TAG INSTRUCTION .....	1
2	XDCZZ	04034	36467	..CONNECTOR 4 SOCKET (MS SIZE 14S .....	1
				INSERT) .....	
3	XDCZZ	04034	88028	..PACKING PREFORMED.....	1
4	XDCZZ	96906	MS51033-254	..SETSCREW .....	3
5	XDCZZ	04034	36894	..CABLE PENETRATION .....	30
6	XDCZZ	04034	36896	..COMPOUND MOULDING .....	1
7	XDCZZ	04034	36335	..ADAPTER CONNECTOR .....	1

END OF FIGURE

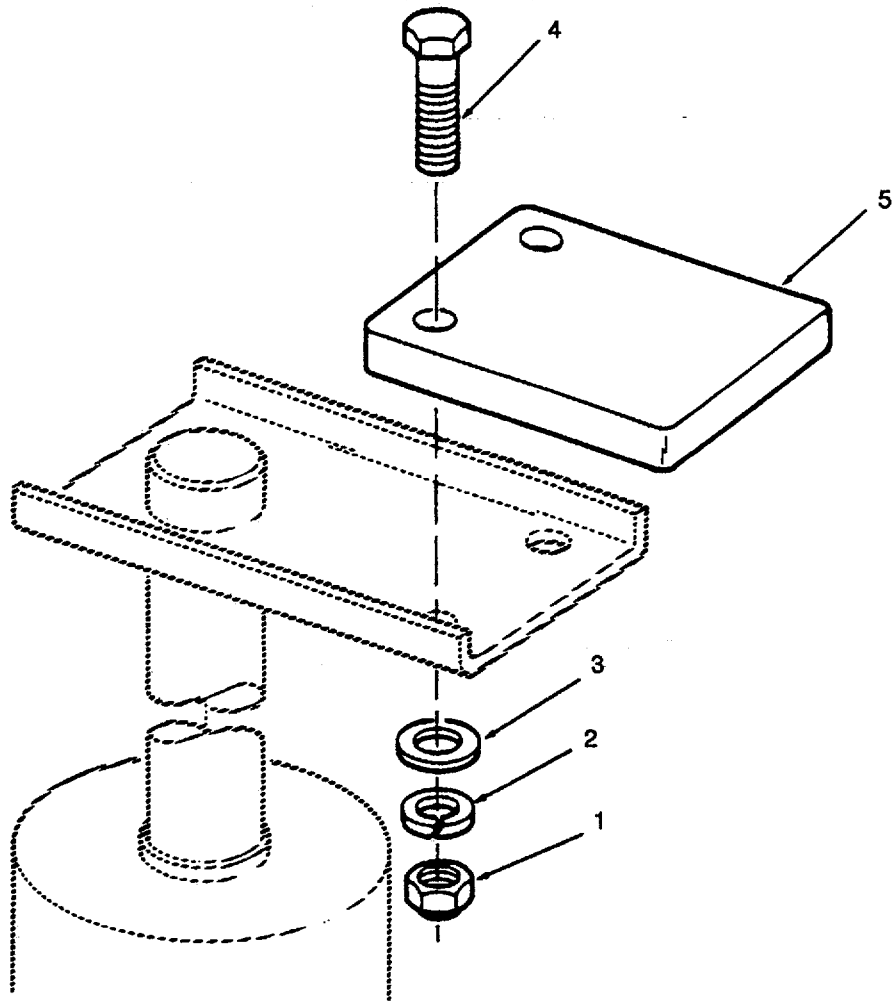

Figure 496. Bracket Assembly.

SECTION II

TM55-1905-220-34P

(1) ITEM NO	(2) SMR CODE	(3) CAGEC	(4) PART NUMBER	(5) DESCRIPTION AND USABLE ON CODES(UOC)	(6) QTY
GROUP 19 TANKS AND VOIDS					
FIG. 496 BRACKET ASSEMBLY					
	XDCZZ	04034	36407	BRACKET ASSEMBLY TRANSMITTER .....	12
				MOUNTING.....	
1	PACZZ	96906	MS16228-8C	NUT,SELF-LOCKINGYHE .....	2
2	PACZZ	96906	MS35338-143	WASHER,LOCK.....	2
3	PACZZ	96906	MS15795-818	WASHER,FLAT .....	2
4	PACZZ	96906	MS35307-413	SCREW,CAP,HEXAGON H .....	2
5	XDCZZ	04034	36406	BRACKET MOUNTING .....	1

END OF FIGURE

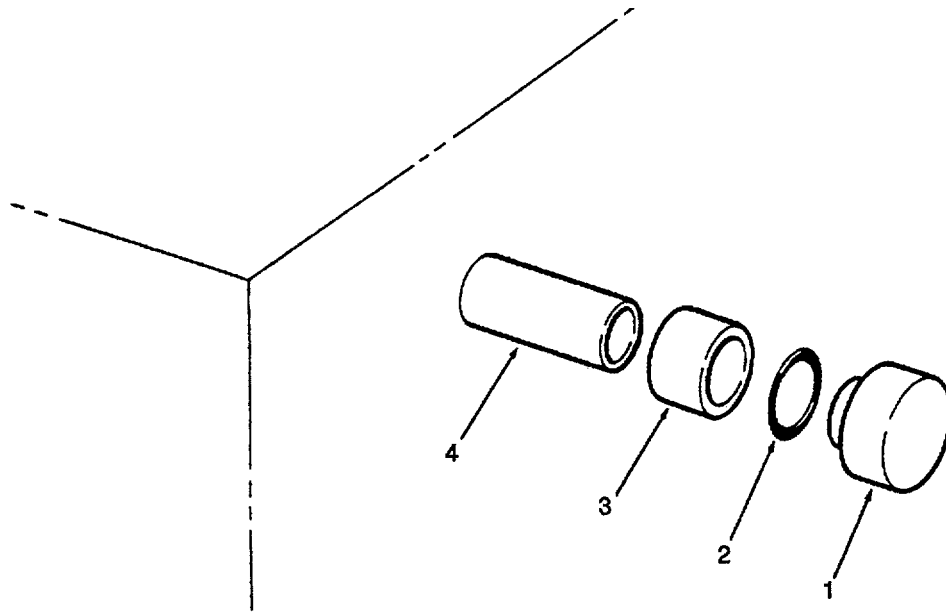

*Figure 497. Penetration Assembly.*

## SECTION II

TM55-1905-220-34P

(1) ITEM NO	(2) SMR CODE	(3) CAGEC	(4) PART NUMBER	(5) DESCRIPTION AND USABLE ON CODES(UOC)	(6) QTY
				GROUP 19 TANKS AND VOIDS	
				FIG. 497 PENETRATION ASSEMBLY	
	PACZZ	04034	36424	.TANK PENETRATION AS ASSEMBLY TANK ....	6
				SINGLE PROBE .....	
1	XDCZZ	04034	36177	..PACKING .....	1
2	PACZZ	04034	36117	..PACKING SIZE 4A.....	1
3	XDCZZ	73980	SYM2419	..TUBE STUFFING SIZE 4 .....	1
4	XDCZZ	04034	36601	..WELDMENT BODY .....	.1

END OF FIGURE



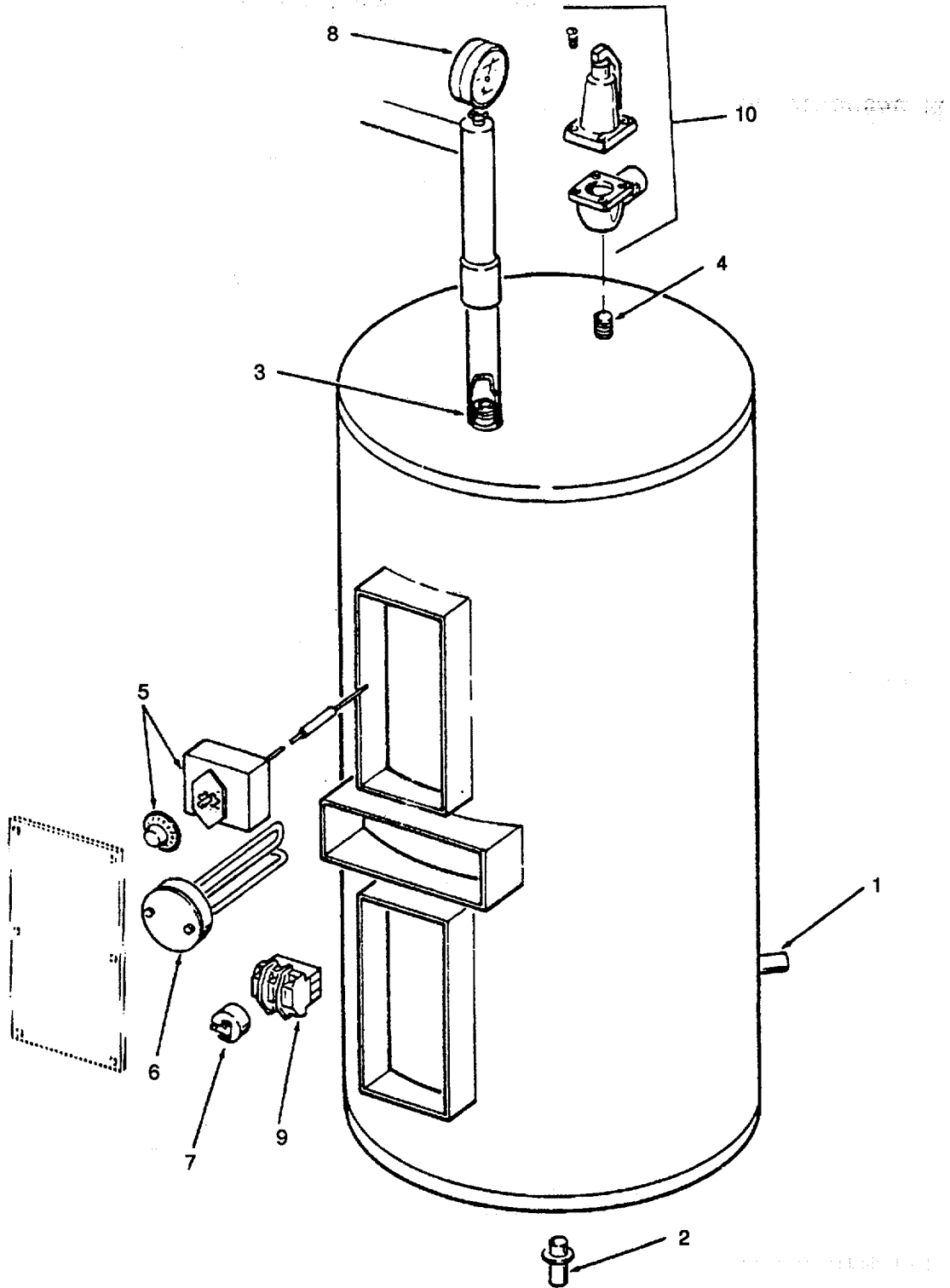

Figure 498. Water Heater.

SECTION II		TM55-1905-220-34P				
(1)	(2)	(3)	(4)	(5)	(6)	
ITEM NO	SMR CODE	CAGEC	PART NUMBER	DESCRIPTION AND USABLE ON CODES(UOC)	QTY	
GROUP 19 TANKS AND VOIDS						
FIG. 498 WATER HEATER						
	XDCZZ	19857	68-1011	HEATER WATER ELECTRIC 50 GALLON.....	1	
				440VAC .....		
1	XDCZZ	19857	68-1011-3	. INLET COLD WATER 3/4 MPT BRASS.....	1	
2	XDCZZ	19857	68-1011-4	. OUTLET DRAIN 3/4 MPT COPPER .....	1	
				SILICON .....		
3	XDCZZ	19857	68-1011-6	. OUTLET HOT WATER 3/4 FPT BRASS.....	1	
4	XDCZZ	19857	M374A	. OUTLET RELIEF VALVE .....	1	
5	XDCZZ	77857	DIA-Z-52162-006	. SWITCH THERMOSTATIC .....	2	
6	PACZZ	19857	3-38682	. HEATING ELEMENT,ELE COPPER UPPER.....	2	
				AND LOWER .....		
7	XDCZZ	04009	8163	. SWITCH ON-OFF WATER .....	2	
8	XDCZZ	81349	MIL-I-17244	. THERMOMETER STEM 30 TO 140 DEGREE .....	1	
9	XDCZZ	23826	41NB30AH	. CONTACTOR MAGNETIC A-C .....	2	
10	PACZZ	19857	M374A-3/4M55PSI	VALVE,RELIEF,PRESSU IN BRONZE.....	1	
				RELIEF SET AT 55 PSI FURNISHED W/ WATER HEATE.....		

END OF FIGURE

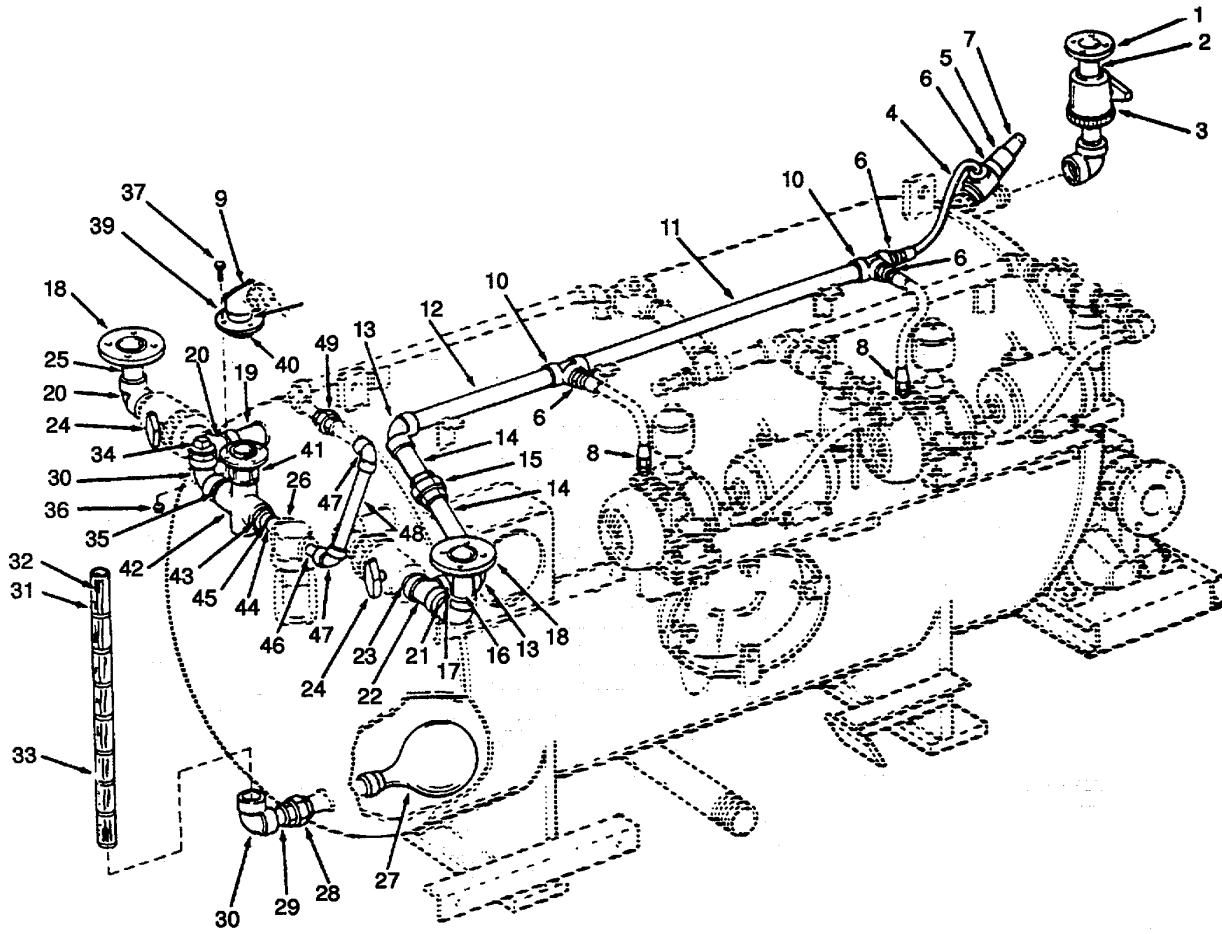

Figure 499. Sewage Tank Piping (Sheet 1 of 2).

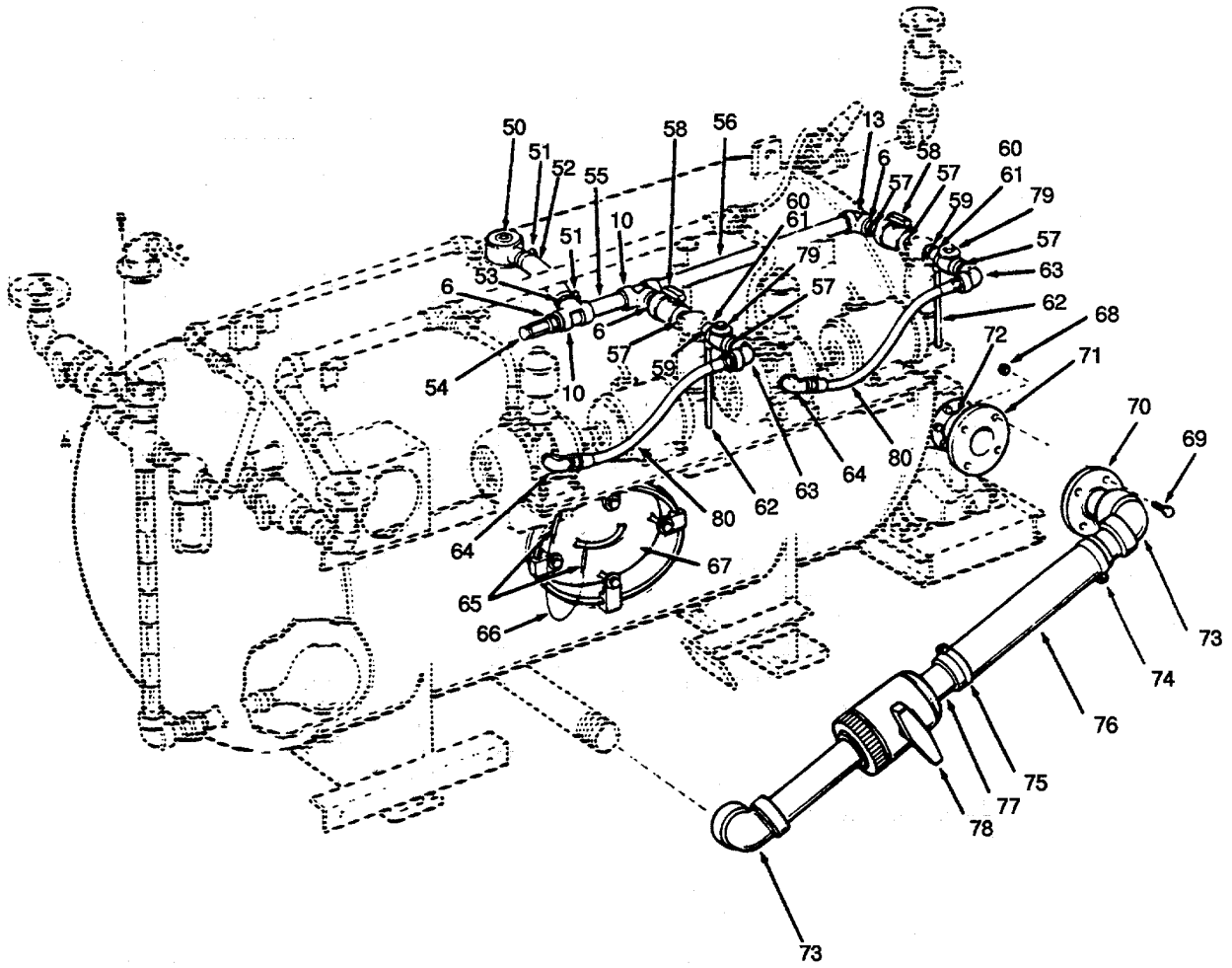

Figure 499. Sewage Tank Piping (Sheet 2 of 2).

## SECTION II

TM55-1905-220-34P

(1) ITEM NO	(2) SMR CODE	(3) CAGEC	(4) PART NUMBER	(5) DESCRIPTION AND USABLE ON CODES(UOC)	(6) QTY
GROUP 19 TANKS AND VOIDS					
FIG. 499 SEWAGE TANK PIPING					
	XDCHH	98523	M20149	TANK ASSEMBLY VACUUM COLLECTION W/..... DISCHARGE PUMP AND AIR SYS PUMPS (REF TO FIG 325 AND 332 FOR PUMP COMPONENTS). .....	1
1	XDHZZ	11661	20-1-1/4	. FLANGE SOC WELDSTEEL 1-1/4 INCH .....	1
2	XDHZZ	98523	Z149B008	.PIPE STEEL 1-1/4 X 3 IN LG SCH 40..... THD ONE END.....	1
3	XDHZZ	98523	Z149B010	. VALVE BALL 1-1/4 NP.....	1
4	PCCZZ	98523	A149B014	. HOSE ASSEMBLY,NONME INCH .....	3
5	XDHZZ	11661	600-1-1/4-1	. BUSHING REDUCER STEEL 1-1/4XT .....	1
6	XDHZZ	30780	PTR-S 1-1/4X3/4	.REDUCER PIPE THREAD .....	7
7	XDHZZ	14915	252-F	. VALVE RELIEF 50PSI FULL NOZZLE .....	1
8	XDHZZ	30780	12FBTX-S	. CONNECTOR MALE STEEL 37 DEGREE 3/..... 4 X 3/4 .....	3
9	XDHZZ	70433	FF-100	. ELBOW 90 DEGREE STEEL FOR 1 INCH..... CONDUIT JAKE.....	1
10	XDHZZ	11661	241-1-1/4	. TEE STEEL 2000 LB 1-1/4NPT .....	4
11	XDHZZ	98523	Z149B053	. PIPE STEEL 1-1/4 NPT X 38-1/4..... INCH LONG SCH 40 THREADED BOTH ENDS.	1
12	XDHZZ	98523	Z149B130	. PIPE STEEL 1-1/4 NPT BOTH ENDS 17-..... 1/2 INCH LG SCH 40. ....	1
13	XDHZZ	11661	240-1-1/4	. ELBOW PIPE 90 DEGREE 1-1/4 NPT..... 2000 LB STEEL.....	3
14	XDHZZ	98523	Z149B120	. PIPE STEEL 1-1/4 NPT X 6-1/8 INCH..... LONG SCH 40.....	2
15	XDHZZ	63220	2226-1-1/4	. UNION STEEL 1-1/4 NPT 2000 LB.....	1
16	XDHZZ	98523	Z149B110	. PIPE STEEL 1-1/4 NPT X 3 INCH LG..... THD ONE END.....	1
17	XDHZZ	11661	1390-2XI-1/4 TYP E 2	. INSERT REDUCER 2 X 1-1/4 SOC WELD..... STL.....	1
18	XDHZZ	11661	20-2	. FLANGE STEEL SOC WELD 2 INCH 150..... LB.....	2
19	XDHZZ	98523	Z149B065	. PIPE STEEL 2X4-3/8 INCH LONG SCH..... 40.....	1
20	XDHZZ	11661	1380-2	. ELBOW 90 DEGREE STEEL 2 IN SOC .....	2
21	XDHZZ	-98523	Z149B114	. PIPE STEEL 2X3 INCH .....	1
22	XDHZZ	11661	1381-2	. TEE STEEL 2 INCH SOCKET WELD 3000..... LB.....	1
23	XDHZZ	98523	Z149B104	. PIPE STEEL 2X2-5/8 INCH LONG SCH..... 40 THREADED ONE END.....	2
24	XDHZZ	98523	Z149B105	. VALVE BALL 2 INCH NPT .....	2
25	XDHZZ	98523	Z149B009	. PIPE STEEL 2 INCH X .....	1
26	XDHZZ	18034	B-4JA2	. VALVE RIGHT ANGLE 1/4NPT MALE TO..... MALE VEE STEM BRASS.....	1
27	XDHZZ	98523	Z149B073	. BLADDER UNIT SEALTRODE PROBE W/ .....	1
28	XDHZZ	63220	A-2227-1-1/2	PIPE ADAPTER..... . UNION STEEL 1-1/2 INCH SOC WELD .....	1

## SECTION II

TM55-1905-220-34P

(1) ITEM NO	(2) SMR CODE	(3) CAGEC	(4) PART NUMBER	(5) DESCRIPTION AND USABLE ON CODES(UOC)	(6) QTY
29	XDHZZ	98523	Z149B075	2000 LB STEEL..... . PIPE STEEL 1-1/2 X 2-7/8 IN LG.....	1
30	XDHZZ	27286	4165	SCH 40 THD ONE END..... . ELBOW 90 DEGREE 1-1/2 SOC X 1-1/2.....	2
31	XDHZZ	98523	Z149B072	FPT SCH 40 PVC..... . PIPE CLEAR PVC 1-1/2 X 35-3/8 IN.....	1
32	XDHZZ	98523	Z149B076	SCH 80 ..... . PROBE ASSEMBLY ELECTRODES 3W2 W/.....	2
33	XDHZZ	98523	B149B077	3Z1A SUSPENS..... . WIRE ASSEMBLY GROUND CUT LENGTH .....	1
34	XDHZZ	27286	8634	TO SUIT..... . PLUG PIPE 1-1/ 2INCH .....	1
35	XDHZZ	98523	Z148B133	. PIPE PVC 1-1/2 X 2-5/8 INCH LG..... SCH 40 .....	1
36	PACZZ	96906	MS51922-1	. NUT,SELF-LOCKING,HE .....	4
37	PACZZ	96906	MS16997-64	. SCREW,CAP,SOCKET .....	4
38	XDHZZ	98523	B142B034	. ADAPTER STEEL WELDMENT .....	1
39	XDHZZ	98523	B142B014	. ADAPTER STEEL WELDMENT .....	1
40	PCCZZ	98523	B149B099	. PLUG .....	1
41	XDHZZ	98523	Z148B134	. ADAPTER FITTING THREADED 1-1/2..... SPG TO 1 1/2 PIPE SCH 40 PVC .....	1
42	XDHZZ	27286	4745	. CROSS 1-1/2 INCH SOCKET SCH 40 PVC.....	1
43	XDHZZ	98532	Z149B135	. BUSHING REDUCER 1-1/2 SPG X 1..... INCH PIPE SCH 800 PVC .....	1
44	XDHZZ	82666	632	. TEE REDUCING STRAIGHT RUN IRON..... 1X1X1/4 150 LB.....	1
45	XDHZZ	96906	MS51953-121	. NIPPLE,PIPE 1 X 1-1/2 SCH 40 .....	2
46	XDHZZ	98523	Z149B106	. PIPE STEEL 1 X 2-1/2 INCH LG THD..... ONE END STL .....	1
47	XDHZZ	11661	1380-1	. ELBOW 90 DEGREE 1 INCH SOC WELD..... 3000 LB STEEL.....	2
48	XDHZZ	98523	Z149B107	. PIPE STEEL 1X14INCH .....	1
49	XDHZZ	63220	A2225	. UNION STEEL 1 INCH SOCKET WELD..... 2000 LB .....	1
50	XDHZZ	98523	H410100POO0	. PLUG PIPE STEEL SOC HEAD 1 INCH.....	1
51	PACZZ	96906	MS35842-15	. CLAMP,HOSE .....	2
52	PCCZZ	98523	A149B012	. HOSE,NONMETALLIC ID X 10 INCH .....	1
53	XDHZZ	98523	Z149B015	LONG RATED FOR 28 INCH VACUUM(MERCURY) .....	1
54	XDHZZ	24123	AA308	. PIPE STEEL 1-1/4 X 2 IN LG SCH 40..... THD ONE END .....	1
55	XDHZZ	98523	Z149B122	. VALVE VACUUM RELIEF .....	1
56	XDHZZ	98523	Z149B044	. NIPPLE PIPE STEEL 1-1/4 X 6-1/2..... IN LG SCH 40.....	1
57	XDHZZ	96906	MS51953-101	. PIPE STEEL 1-1/4-20 THD BOTH ENDS..... SCH 40 .....	1
58	PAHZZ	73124	TB20075T	. NIPPLE,PIPE .....	6
59	XDHZZ	96906	MS51953-103	. VALVE,BALL .....	2
60	XDHZZ	73164	304-3/4	. NIPPLE,PIPE.....	2
61	XDCZZ	98523	Z149B023	. HANGER PIPE 3/4 INCH PIPE SPLIT .....	2
				RING TYPE .....	
				. LINER RUBBER 1/16 X .....	2

SECTION II		TM55-1905-220-34P			
(1)	(2)	(3)	(4)	(5)	(6)
ITEM NO	SMR CODE	CAGEC	PART NUMBER	DESCRIPTION AND USABLE ON CODES(UOC)	QTY
62	XDHZZ	98523	Z149B027	. PIPE STEEL 1/4X13 INCH SCH 40.....	2
				THREAD ONE END .....	
63	XDHZZ	11661	240-3/4	. ELBOW 90 DEGREE 3/4 INCH NPT 2000.....	2
				LB STEEL .....	
64	XDHZZ	30780	12CBTX-S	. ELBOW 90 DEGREE MALE 3/4 MPT X 3/.....	2
				4 FLARE STEEL.....	
65	PACZZ	99862	CL6F	. FERRULE,WIRE ROPE .....	2
66	XDCZZ	99862	CL-4-C-30	. ROPE,WIRE .....	1
67	XDCZZ	13871	11X 15 TYPE MC-4	. MANWAY ASSEMBLY 4 BOLT CLAMP W/.....	1
				1/2X4 RING SEC NEOPRENE SEAL.....	
68	PACZZ	96906	MS51922-49	. NUT,SELF-LOCKING,HE .....	4
69	PACZZ	96906	MS90725-169	. SCREW,CAP,HEXAGON .....	4
70	XDCZZ	80712	659-3-150PSI	. GASKET INCH .....	1
71	XDHZZ	11661	20-3	. FLANGE STEEL 3 INCH .....	1
72	XDHZZ	98523	Z149B038	. PIPE STEEL 3 INCH X .....	2
73	XDHZZ	11661	1380-3	. ELBOW 90 DEGREE 3 INCH SOC WELD.....	2
				3000 LB STEEL.....	
74	XDCZZ	98523	Z149B037	. CLAMP,HOSE INCH OD HOSE .....	2
75	PCCZZ	98523	Z149B087	. HOSE,NONMETALLIC ID X 22 INCH LONG.....	1
76	XDHZZ	98523	Z149B126	. TUBE ALUMINUM 3-1/20D X 0.065.....	3
				WALL X 5 IN LG .....	
77	XDHZZ	98523	Z149B046	. PIPE STEEL 3X4-3/4 THD ONE END.....	1
				SCH 40 .....	
78	XDHZZ	98523	Z149B086	. VALVE BALL 3 INCH NPT FULL PORT.....	1
				PVC .....	
79	PACZZ	97028	550093	. VALVE,CHECK .....	2
80	PCCZZ	98523	A149B017	. HOSE ASSEMBLY .....	2

END OF FIGURE

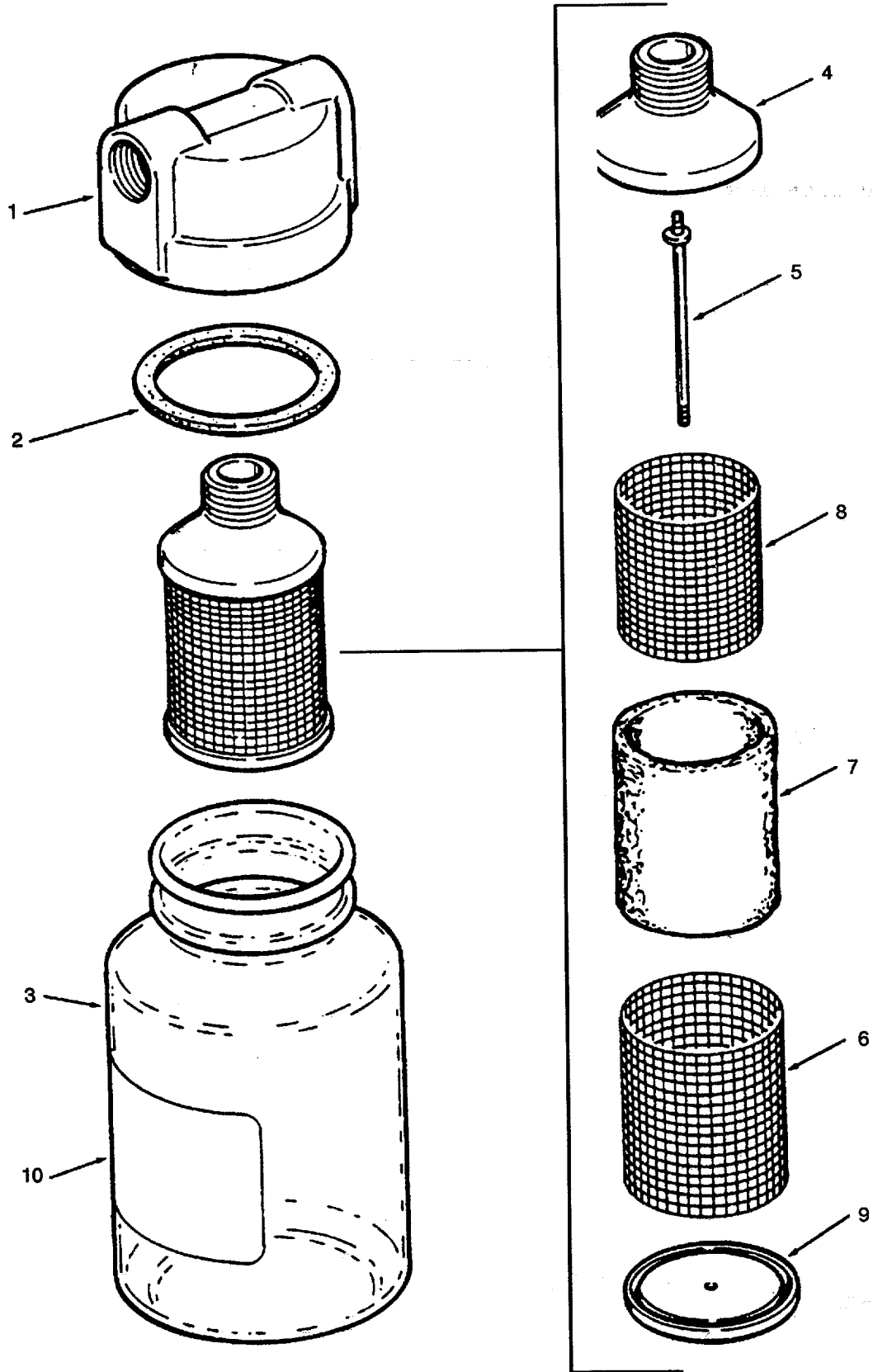

Figure 500. Filter Assembly.



## SECTION II

TM55-1905-220-34P

(1) ITEM NO	(2) SMR CODE	(3) CAGEC	(4) PART NUMBER	(5) DESCRIPTION AND USABLE ON CODES(UOC)	(6) QTY
GROUP 19 TANKS AND VOIDS					
FIG. 500 FILTER ASSEMBLY					
	XDCZZ	24123	AA900J	.FILTER ASSEMBLY 3/4 .....	2
1	XDCZZ	24123	AV901	..COVER FILTER ZINC .....	1
2	PCCZZ	24123	AA405	..WASHER,FLAT SYNTHETIC RUBBER .....	1
3	PACZZ	24123	AA401	..JAR,SCREW CAP .....	1
4	XDCZZ	24123	AC392	..COUPLING FILTER ALUMINUM.....	1
5	XDCZZ	24123	AA729	..BOLT CENTER FILTER .....	1
6	XDCZZ	24123	AA907	..SCREEN FILTER OUTER .....	1
7	PACZZ	24123	D344B	..FILTER ELEMENT,FLUID .....	1
8	XDCZZ	24123	AA907A	..SCREEN FILTER INNER .....	1
9	XDCZZ	24123	AC394A	..CAP ASSEMBLY END ALUMINUM.....	1
10	XDCZZ	24123	AB678	..DECAL INSTRUCTION FILTER .....	1

END OF FIGURE

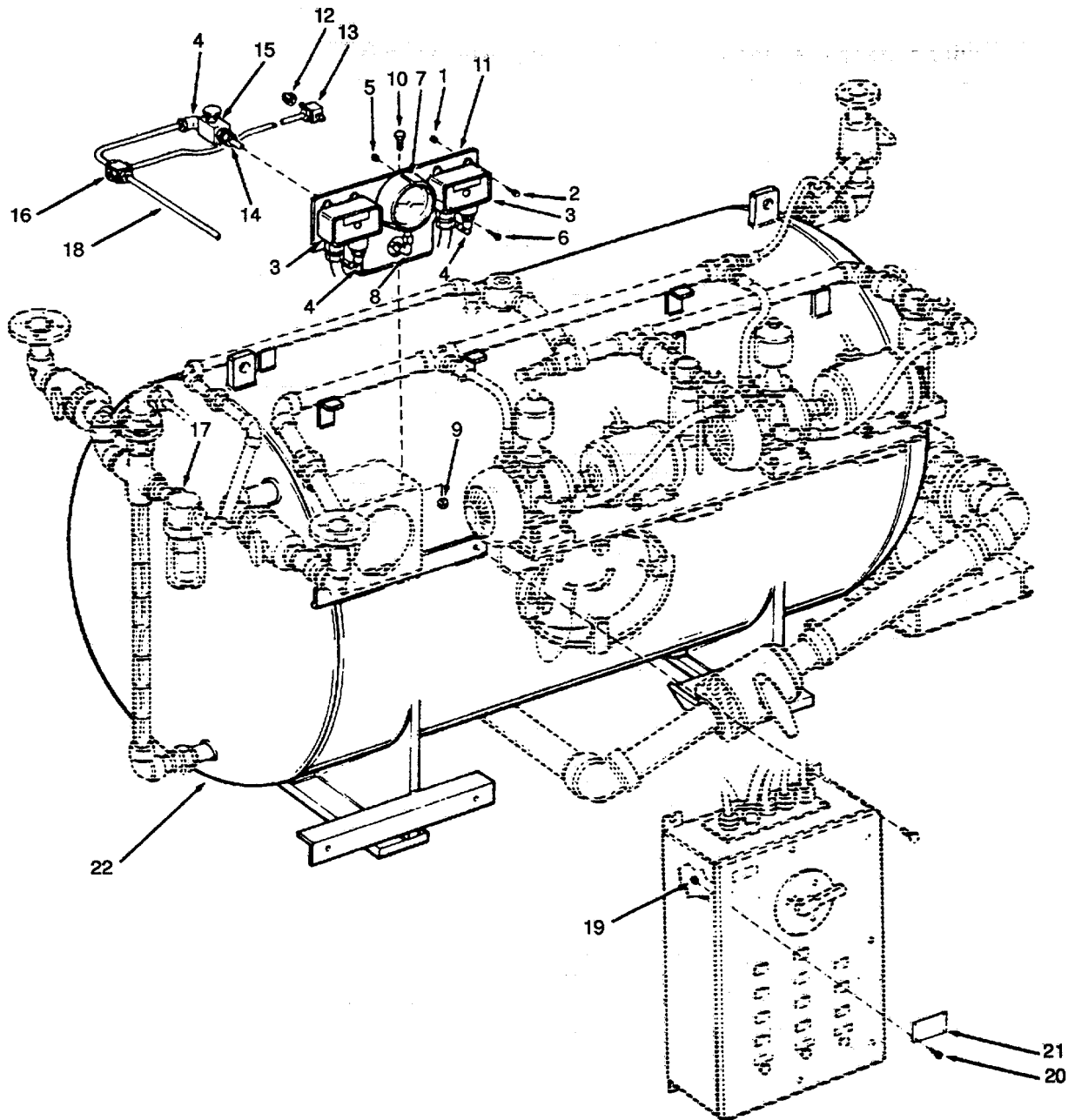

Figure 501. Sewage Tank and Gages.

## SECTION II

TM55-1905-220-34P

(1) ITEM NO	(2) SMR CODE	(3) CAGEC	(4) PART NUMBER	(5) DESCRIPTION AND USABLE ON CODES(UOC)	(6) QTY
GROUP 19 TANKS AND VOIDS					
FIG. 501 SEWAGE TANK AND GAGES					
1	PACZZ	96906	MS51922-1	. NUT,SELF-LOCKING,HE .....	6
2	PACZZ	96906	MS90725-8	. SCREW,CAP,HEXAGON H .....	6
3	PACZZ	19278	222-1385NA1	. SWITCH,PRESSURE DOUBLE POLE..... SINGLE THROW 2 NO CONTACTS RANGE 30IN TO 20PSI 1/4 NPT FEM CONN CONTACTS OPEN AT 16IN AND CLOSE AT 14IN .....	2
4	XDCZZ	30780	4-4CBTX-S	. ELBOW 90 DEGREE1/4 INCH TUBE 37..... DEGREE FLARE.....	3
5	PACZZ	96906	MS51865-5C	. NUT,SELF-LOCKING,CA HEX HEAD .....	3
6	PACZZ	96906	MS16997-34	. SCREW,CAP,SOCKET HEAD .....	3
7	XDCZZ	98523	Z149B058	. GAGE,COMPOUND PRESS..... VACUUMCOMPOUND 4 INCH DIAL 30 INCH - 0-60 PSI RANGE 1/4 MALE NPT BOTTOM CONNECTION ... ..	1
8	XDCZZ	30780	4-4DBTX-S	. ELBOW FEMALE 1/4 NPT X 1/4 TUBE..... 37 DEGREE FLARE STL .....	1
9	XDCZZ	98523	C720038C000	. NUT SELF LOCKING HEAVY HEX 3/8-16..... UNC-2 .....	2
10	PACZZ	96906	MS90725-62	. SCREW,CAP,HEXAGON H.....	2
11	XDHZZ	98523	C149B056	. PLATE MOUNTING STEEL SHEET .....	1
12	XDCZZ	30780	4FNTX-S	. CAP TUBE END 1/4 INCH TUBE 37 .....	1
13	XDCZZ	30780	4JBTX-S	DEGREE FLARE STEEL..... . TEE UNION 1/4 INCH TUBE 37 DEGREE .....	1
14	XDCZZ	30780	4-4FBTX-S	FLARE STEEL. .... . CONNECTOR MALE 1/4MPT X 1/4 TUBE..... 37 DEG FLARE STL.....	1
15	XDCZZ	18034	B-4J4	. VALVE BRASS 1/4FPT X 1/4 FPT .....	1
16	XDCZZ	30780	4KBTX-S	. CROSS UNION 1/4 TUBE 37 DEGREE .....	1
17	XDCZZ	30780	4-4GBTX-S	FLARE STEEL. .... . CONNECTOR FEMALE 1/4NPT X 1/4..... TUBE 37 DEGREE.....	1
18	XDCZZ	98523	Z149B068	. TUBE COPPER 1/40D X.....	1
19	PACZZ	96906	MS21044N06	. NUT,SELF-LOCKING,HE SELF-LOCKING .....	4
20	PACZZ	96906	MS35206-228	. SCREW,MACHINE .....	4
21	XDCZZ	98523	B149B129	. PLATE IDENTIFICATION JERED .....	1
22	XDHZZ	98523	H149B002	. TANK SEWAGE HOLDING .....	1

END OF FIGURE

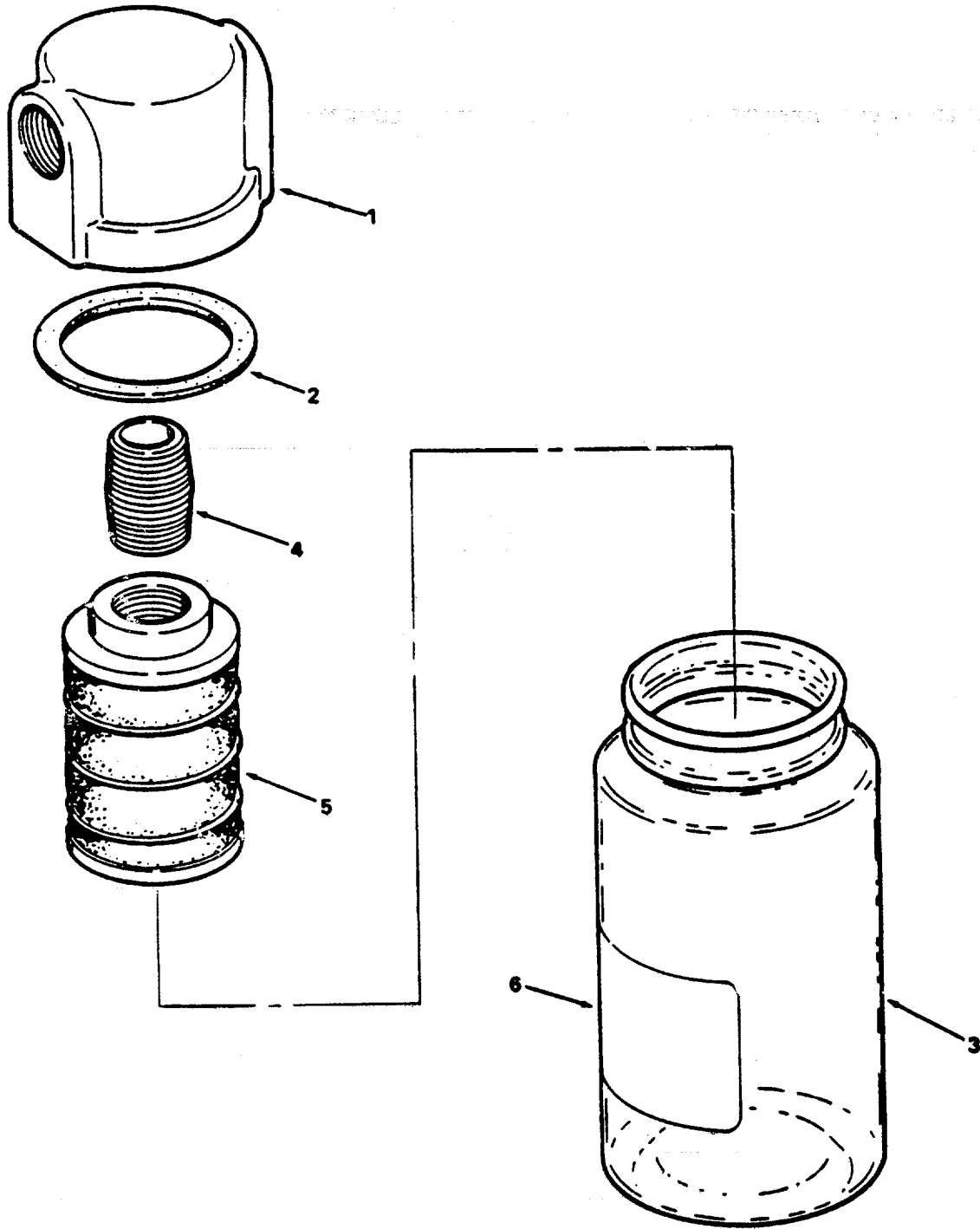

Figure 502. Filter/Muffler Assembly

## SECTION II

TM55-1905-220-34P

(1) ITEM NO	(2) SMR CODE	(3) CAGEC	(4) PART NUMBER	(5) DESCRIPTION AND USABLE ON CODES(UOC)	(6) QTY
				GROUP 19 TANKS AND VOIDS	
				FIG. 502 FILTER/MUFFLER ASSEMBLY	
	PACZZ	24123	AD560	.FILTER, FLUID ASSEMBLY 2 QUART 50.....	1
				MICRON .....	
1	XDCZZ	24123	AD561A	..COVER FILTER ALUMINUM .....	1
2	PACZZ	14153	01705	..GASKET .....	1
3	PACZZ	24123	AD563A	..JAR .....	1
4	XDCZZ	24123	BA753	..NIPPLE STEEL 2 INCH.....	1
5	PACZZ	24123	AD750	..VANE SET , ROTARY.....	1
6	XDCZZ	24123	AB678	..DECAL FILTER (PAPER1).....	

END OF FIGURE

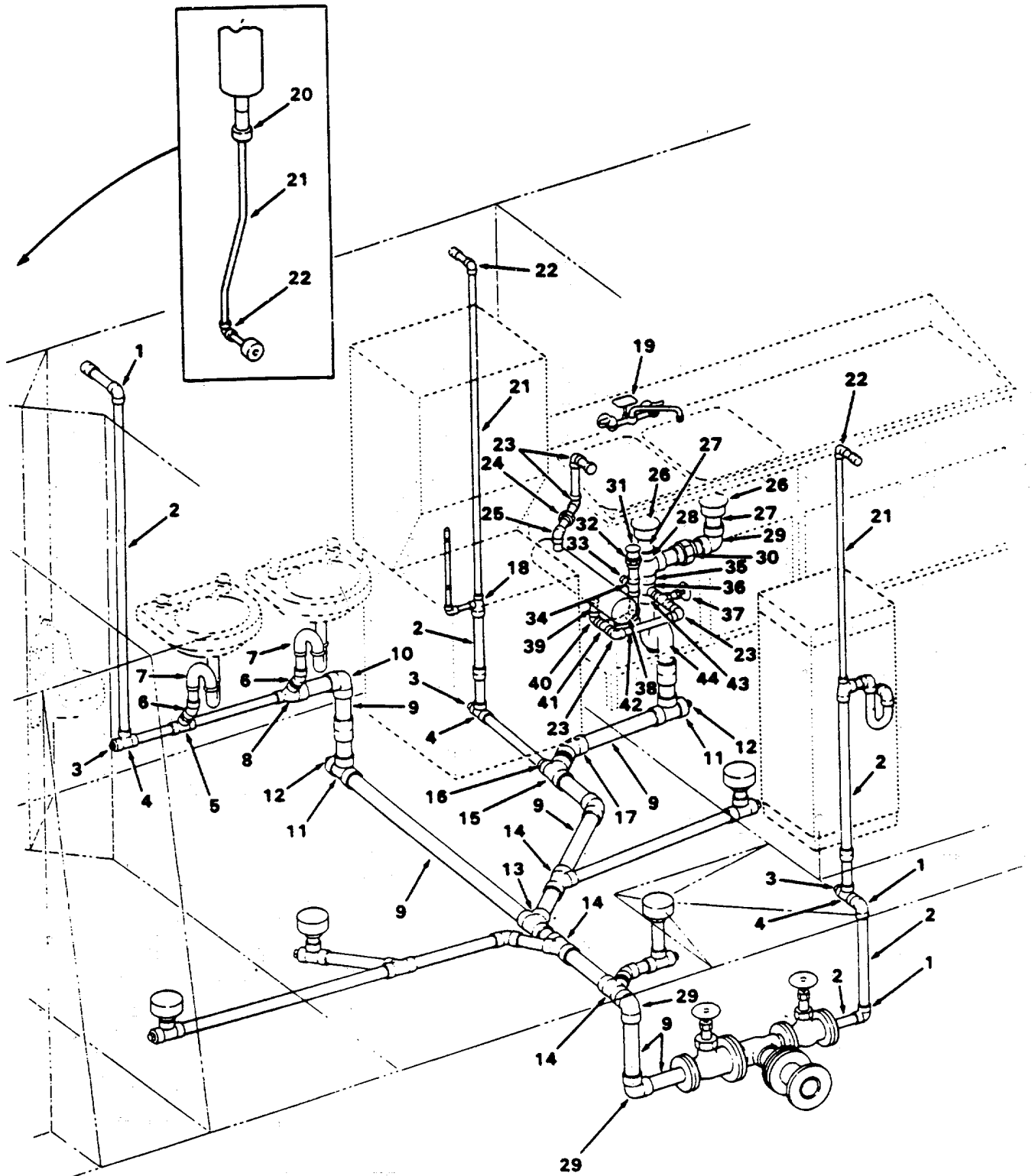

Figure 503. Sanitary Drain System (Sheet 1 of 2)

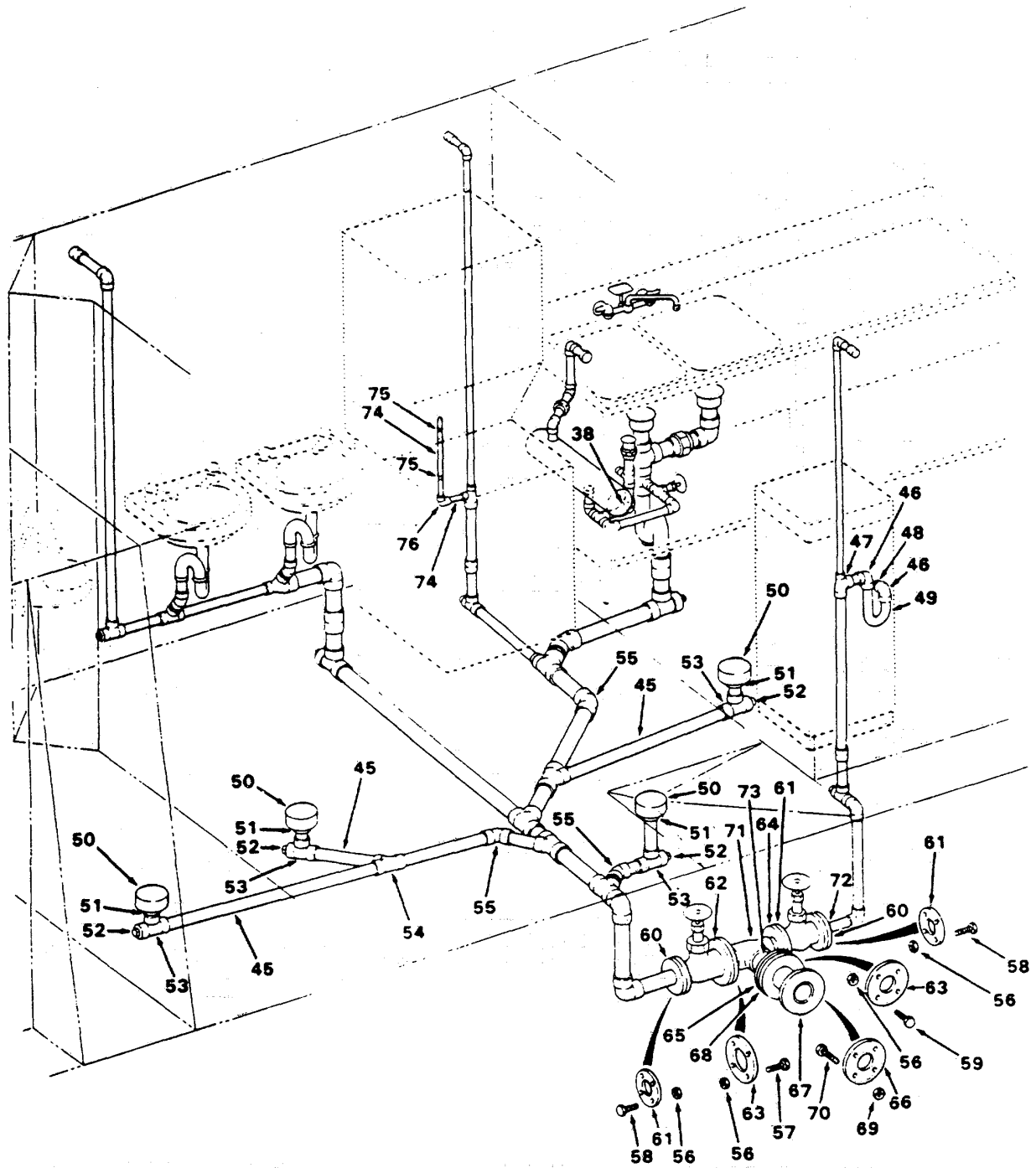

Figure 503. Sanitary Drain System (Sheet 2 of 2)

## SECTION II

TM55-1905-220-34P

(1) ITEM NO	(2) SMR CODE	(3) CAGEC	(4) PART NUMBER	(5) DESCRIPTION AND USABLE ON CODES(UOC)	(6) QTY
GROUP 20 PLUMBING AND DECK DRAINS					
FIG. 503 SANITARY DRAIN SYSTEM					
1	XDHZZ	72423	5001	ELBOW PIPE 90 DEGREE BRONZE 1-1/4.....	3
				IN 200 LB.....	
2	XDHZZ	80064	505-4661588-P1	PIPE COPPER-NICKEL 1-1/4 IN (1.660.....	15
				OD X 0.072 WALL).....	
3	XDHZZ	80064	505-4661588-F16	PLUG SQUARE HEAD SOLID 1-1/4INCH.....	3
				BRASS.....	
4	XDHZZ	72423	5022	TEE PIPE 1-1/4 INCH .....	3
5	XDHZZ	72423	5021	TEE PIPE 1-1/4 INCH .....	1
6	XDHZZ	72423	5004	ELBOW PIPE 45 DEGREE BRONZE 200LB.....	2
7	XDHZZ	72423	5061	ADAPTER PIPE 1-1/4FPT X 1-1/2 MPT.....	2
				BRONZE 200 LB.....	
8	XDHZZ	72423	5021	TEE REDUCING 2 X 1-1/4 X 1-1/4 SBU.....	1
				200 LB BRONZE.....	
9	XDHZZ	80064	505-4661588-P2	PIPE COPPER-NICKEL 2 IN (2.375 OD.....	18
				X 0.083 WALL).....	
10	XDHZZ	72423	5001	ELBOW PIPE 90 DEGREE 2 INCH.....	1
				BRONZE 200 LB.....	
11	XDHZZ	72423	5022	TEE PIPE 2 INCH BRONZE SBU X FPT X .....	2
				SBU 200 LB .....	
12	XDHZZ	80064	505-4661588-F14	PLUG SQUARE HEAD SOLID 2 INCH.....	2
				BRONZE .....	
13	XDHZZ	72423	5140	Y-BRANCH PIPE 45 DEGREE 2 INCH .....	1
				BRONZE SBU.....	
14	XDHZZ	72423	5140	Y-BRANCH REDUCING 45 DEG 2X2X1-1/2.....	3
				BRONZE .....	
15	XDHZZ	72423	5040	Y-BRANCH REDUCING 45 DEG 2XI-1/2X2.....	1
				BRONZE .....	
16	XDHZZ	72423	5057	BUSHING REDUCING 1-1/2 X 1-1/4.....	1
				BRONZE SBU.....	
17	XDHZZ	72423	5004	ELBOW.. PIPE 45 DEGREE 2 INCH.....	1
				BRONZE 200 LB.....	
18	XDHZZ	72423	5021	TEE REDUCING 1-1/4 X 3/4 X 1/2.....	1
				BRONZE 200 LB.....	
19	XDCZZ	21823	8-73-A	FAUCET DOUBLE SINK .....	1
20	XDHZZ	72423	5051	COUPLING SCREWED 3/4 IN BRONZE .....	1
				200LB.....	
21	XDHZZ	80064	505-4661588-P4	PIPE COPPER-NICKEL 3/4 IN (1.050.....	20
				OD X 0.065 WALL.....	
22	XDHZZ	72423	5001	ELBOW PIPE 90DEGREE 3/4 INCH.....	6
				BRONZE 200LB.....	
23	XDHZZ	72423	5001	ELBOW PIPE 90 DEGREE 1 INCH.....	4
				BRONZE 200 LB.....	
24	XDHZZ	72423	5425	UNION PIPE 1 INCHBRONZE 300 LB .....	1
25	XDHZZ	72423	5002	ELBOW PIPE 90 DEGREE 1 INCH.....	1
				BRONZE FPT X SBU.....	
26	XDHZZ	21823	LK-25R	DRAIN SINK WASTE 2 INCH LEVER .....	2
				HANDLE .....	
27	XDHZZ	72423	5063	ADAPTER DRAIN 2 INCH BRONZE 200 LB.....	2

503-1



## SECTION II

TM55-1905-220-34P

(1) ITEM NO	(2) SMR CODE	(3) CAGEC	(4) PART NUMBER	(5) DESCRIPTION AND USABLE ON CODES(UOC)	(6) QTY
28	XDHZZ	72423	5021	TEE PIPE 2 INCH BRONZE 200 LB .....	1
29	XDHZZ	72423	5001	ELBOW PIPE 90 DEGREE 2 INCH..... BRONZE 200 LB.....	3
30	XDHZZ	72423	5425	UNION PIPE 2 INCH BRONZE 300 LB .....	1
31	XDHZZ	218'23	8-354	STRAINER SINK 1-1/2 .....	1
32	XDHZZ	21823	8-663	NUT STUFFING BOX 1-1/2IPS X 1-1/2..... SLIP BRASS .....	1
33	XDHZZ	15801	18021	THERMOSWITCH COUPLING HEAD (180..... DEGREES SET) .....	1
34	XDHZZ	72423	5051	COUPLING REDUCING 1 X 1-1/2 IN..... BRONZE 200 LB.....	1
35	XDHZZ	80064	505-4661588-F41	NIPPLE PIPE 2X3 INCH BRASS SCHED 40.....	1
36	XDHZZ	72423	5022	TEE REDUCING PIPE 2 X 2 X 1 BRONZE .....	1
37	XDHZZ	21368	1236-N MOD	VALVE GATE 1 INCH BRONZE RISING..... STEM 200 LB.....	1
38	XDHZZ	72423	5001	ELBOW REDUCING 90 DEGREE 1-1/2 X 1..... BRONZE 200 LB.....	1
39	XDHZZ	80064	505-4661588-F57	NIPPLE CLOSE PIPE .....	1
40	XDHZZ	80064	505-4661588-F58	ELBOW PIPE 90 DEGREE 1 INCH..... BRONZE 150 LB.....	1
41	XDHZZ	72423	5441	TEE UNION PIPE 1 INCH BRONZE SBU X..... FPT X SBU. ....	1
42	XDHZZ	80064	505-4661588-P5	PIPE COPPER-NICKEL 1 INCH (1.315..... OD X 0.065 WALL).....	5
43	XDHZZ	72423	5060	ADAPTER S-TRAP 2 INCH BRONZE .....	1
44	XDHZZ	09032	64-60TT	S-TRAP UNVENTED 2 INCH BRONZE .....	1
45	XDHZZ	80064	505-4661588-P3	PIPE COPPER-NICKEL 1-1/2 INCH..... (1.900 OD X 0.072 WALL).....	14
46	XDHZZ	72423	5002	ELBOW PIPE 90 DEGREE 1-1/4 INCH..... BRONZE 200 LB.....	2
47	XDHZZ	72423	5021	TEE REDUCING 1-1/4 X 3/4 X 1-1/4..... BRONZE 200LB .....	1
48	XDHZZ	80064	505-4661588-F25	NIPPLE CLOSE PIPE 1-1/4 IN BRASS.....	1
49	XDHZZ	09032	64-50TT	P-TRAP DRINKING FOUNTAIN 1-1/4..... INCH BRONZE .....	1
50	XDHZZ	09032	60-150	DRAIN DECK WITH TRAP AND BAFFLE 1-..... 1/2 STEEL(INCLUDES BRZ STRAINER).....	4
51	XDHZZ	72423	5060	ADAPTER PIPE 1-1/2 INCH BRONZE 200..... LB .....	4
52	XDHZZ	80064	505-4661588-F15	PLUG SQUARE HEAD SOLID 1-1/2INCH..... BRONZE .....	4
53	XDHZZ	72423	5022	TEE PIPE 1-1/2 INCH .....	4
54	XDHZZ	72423	514'0	Y-B-RANCH PIPE 45 DEGREE 1-1/2 INCH..... BRONZE .....	1
55	XDHZZ	72423	5004	ELBOW PIPE 45 DEGREE 1-1/2 INCH..... BRONZE 200 LB.....	3
56	PACZZ	96906	MS51967-21	NUT, PLAIN, HEXAGON.....	20
57	PACZZ	96906	MS90725-166	SCREW, CAP, HEXAGON.....	4
58	PACZZ	96906	MS90725-165	SCREW, CAP, HEXAGON.....	12
59	PACZZ	96906	MS90725-168	SCREW, CAP, HEXAGON .....	4
60	XDHZZ	72423	5070	FLANGE FLAT FACE 2 INCH BRONZE 150..... LB .....	2

SECTION II				TM55-1905-220-34P	
(1)	(2)	(3)	(4)	(5)	(6)
ITEM NO	SMR CODE	CAGEC	PART NUMBER	DESCRIPTION AND USABLE ON CODES(UOC)	QTY
61	XDCZZ	98042	505-4661588-J4	GASKET FLANGE RUBBER 2 X 1/16 INCH.....	3
				THK.....	
62	XDHZZ	72423	5073	FLANGE FLAT FACE 3 INCH BRONZE 150.....	1
				LB.....	
63	XDCZZ	98042	505-4661588-J5	GASKET RUBBER 3 X 1/16 INCH THK.....	3
64	XDHZZ	72423	5073	FLANGE MALE 2 INCH BRONZE 150 LB.....	1
65	XDHZZ	80064	505-4661588-J9	FLANGE SLIP-ON 3 INCH STEEL 125 LB.....	1
				(7-1/2 OD X 3-9/16 ID X 1/2 THK).....	
66	XDHZZ	80064	505-4661588-J8	FLANGE SLIP-ON 3 INCH STEEL 125 LB.....	1
				(7-1/2 OD X 4-1/16 ID X 1/2 THK).....	
67	XDHZZ	80064	505-4661588-J7	FLANGE PLATE 3 INCH E (7-1/2 OD X.....	1
				4-1/16 ID X 5/8 THK).....	
68	XDHZZ	72423	5070	FLANGE FLAT FACE 3 INCH BRONZE 150.....	1
				LB.....	
69	PACZZ	96906	MS51967-21	NUT, PLAIN , HEXAGON.....	4
70	PACZZ	96906	MS90725-168	SCREW, CAP, HEXAGON.....	4
71	XDHZZ	72423	5021	TEE REDUCING 3X2X3 SBU BRONZE.....	1
72	XDHZZ	72423	5057	BUSHING REDUCING 2 X 1-1/4 BRONZE.....	1
				200 LB.....	
73	XDHZZ	80064	505-4661588-P8	PIPE COPPER-NICKEL 3 IN (3.500 OD.....	1
				X 0.095 WALL).....	
74	XDHZZ	80064	505-4661588-P11	PIPE COPPER-NICKEL 1/2 INCH (0.84.....	2
				OD X 0.065 WALL).....	
75	PACZZ	96906	MS35842-12	CLAMP, HOSE.....	2
76	XDHZZ	72423	5001	ELBOW PIPE 90 DEGREE 1/2 INCH.....	1
				BRONZE 200 LB.....	

END OF FIGURE

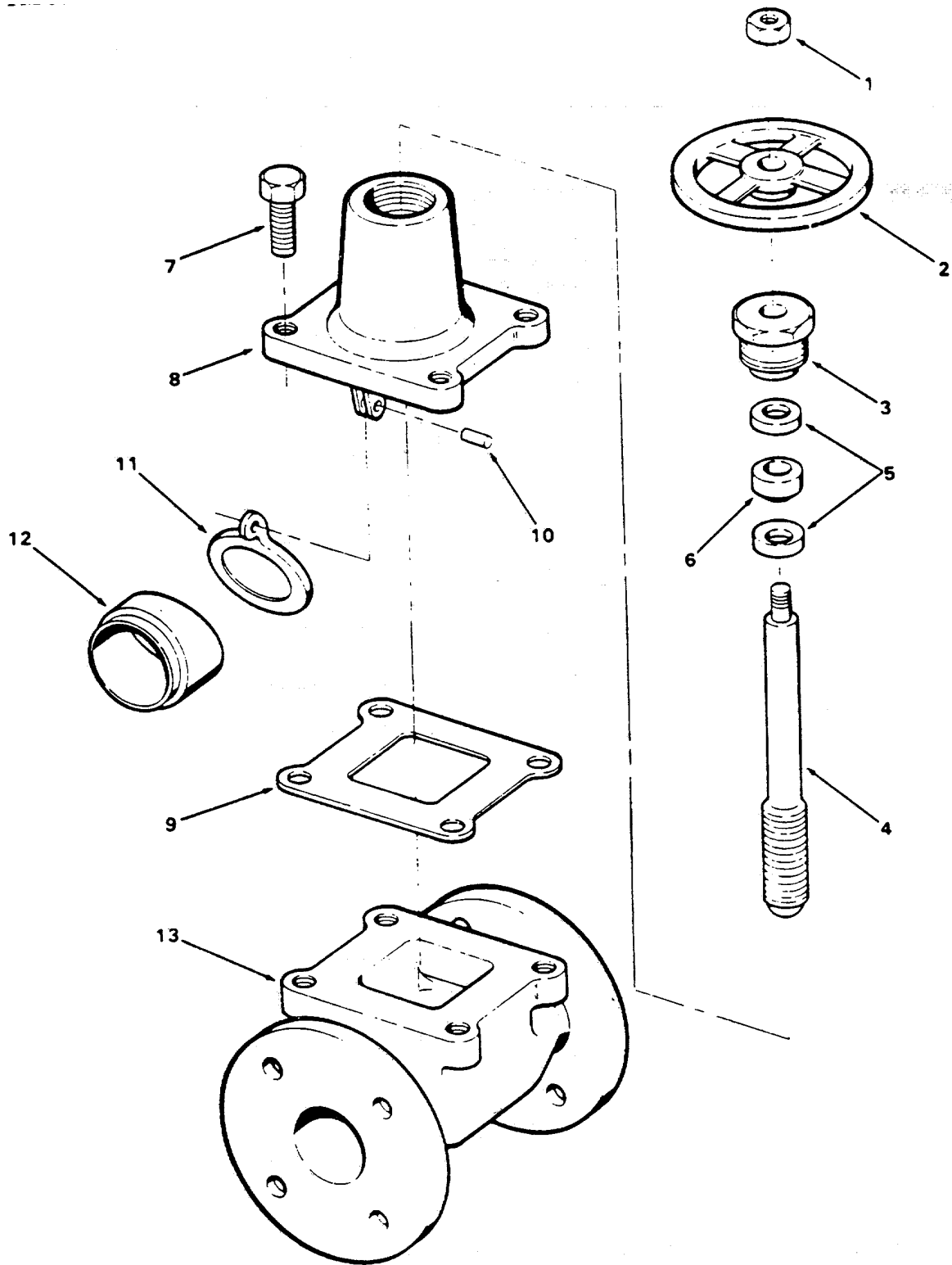

Figure 504. Scupper Valve

## SECTION II

TM55-1905-220-34P

(1) ITEM NO	(2) SMR CODE	(3) CAGEC	(4) PART NUMBER	(5) DESCRIPTION AND USABLE ON CODES(UOC)	(6) QTY
				GROUP 20 PLUMBING AND DECK DRAINS	
				FIG. 504 SCUPPER VALVE	
	XDCHH	06546	SS507-2/2	VALVE SCUPPER FLANGED 180 DEGREE 2..... INCH .....	1
1	PACZZ	96906	MS51967-8	.NUT, PLAIN, HEXAGON .....	1
2	XDCZZ	06546	SS507-2/2-4	.HANDWHEEL SCUPPER VALVE.....	1
3	XDCZZ	06546	SS507-2/2-6	.NUT GLAND BRONZE SCUPPER VALVE..... BRONZE .....	1
4	XDCZZ	06546	SS507-2/2-5	.STEM SCUPPER VALVE MONEL.....	1
5	XDCZZ	06546	SS507-2/2-7	.GLAND SCUPPER VALVE .....	2
6	XDCZZ	06546	SS507-2/2-8	.PACKING, SCUPPER VALVE FLAX .....	1
7	PACZZ	96906	MS35309-409	.SCREW, CAP, HEXAGON H BRASS .....	4
8	XDCZZ	06546	SS507-2/2-2	.BONNET SCUPPER VALVE BRONZE .....	1
9	PCCZZ	06546	SS507-2/2-9	.GASKET. ....	1
10	XDCZZ	06546	SS507-2/2-10	.PIN 2-5/8 LG MONEL.....	1
11	XDCZZ	06546	SS507-2/2-3	.FLAP SCUPPER VALVE BRONZE.....	1
12	XDCZZ	06546	SS507-2/2-12	.SLEEVE VALVE BRONZE.....	1
13	XDHZZ	06546	SS507-2/2-1	.BODY SCUPPER VALVE BRONZE.....	1

END OF FIGURE

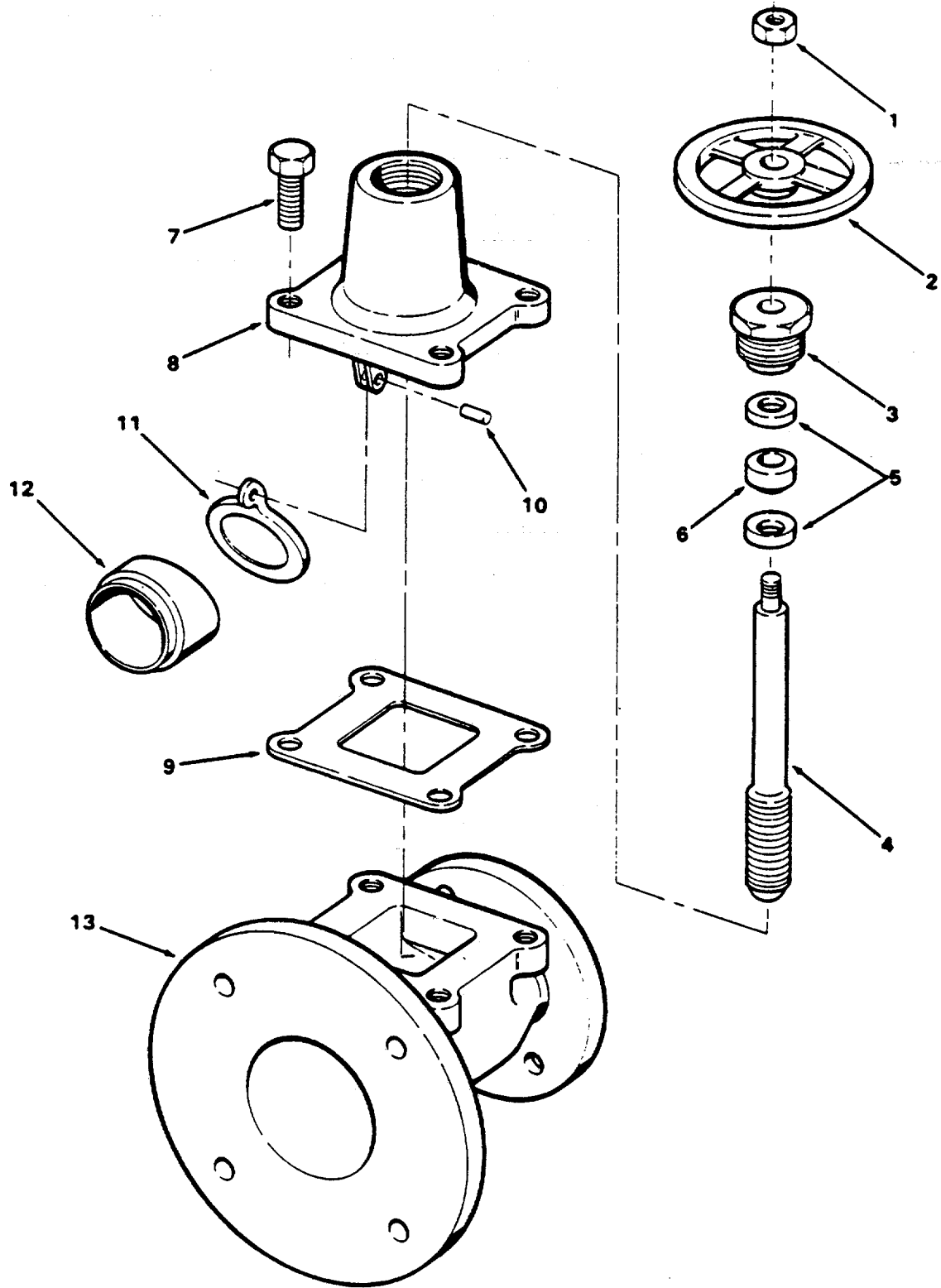

Figure 505. Scupper Valve

## SECTION II

TM55-1905-220-34P

(1) ITEM NO	(2) SMR CODE	(3) CAGEC	(4) PART NUMBER	(5) DESCRIPTION AND USABLE ON CODES(UOC)	(6) QTY
				GROUP 20 PLUMBING AND DECK DRAINS	
				FIG. 505 SCUPPER VALVE	
	XDCHH	06546	SS507-2/3	VALVE SCUPPER FLANGED 180 DEGREE..... 2X3 INCH .....	1
1	PACZZ	96906	MS51967-8	.NUT, PLAIN, HEXAGON .....	1
2	XDCZZ	06546	SS507-2/3-4	.HANDWHEEL SCUPPER VALVE.....	1
3	XDCZZ	06546	SS507-2/3-6	.NUT GLAND BRONZE SCUPPER VALVE..... BRONZE .....	1
4	XDCZZ	06546	SS507-2/3-5	.STEM SCUPPER VALVE MONEL .....	1
5	XDCZZ	06546	SS507-2/3-7	.GLAND SCUPPER VALVE .....	2
6	XDCZZ	06546	SS507-2/3-8	.PACKING, SCUPPER VALVE FLAX .....	1
7	PACZZ	96906	MS35309-409	.SCREW, CAP, HEXAGON H BRASS .....	4
8	XDCZZ	06546	SS507-2/3-2	.BONNET SCUPPER VALVE BRONZE .....	1
9	XDCZZ	06546	SS507-2/3-9	.GASKET .....	1
10	XDCZZ	06546	SS507-2/3-10	.PIN 1/4 INCH DIA X 2-5/8 LG MONEL .....	1
11	XDCZZ	06546	SS507-2/3-3	.FLAP SCUPPER VALVE BRONZE .....	1
12	XDCZZ	06546	SS507-2/3-12	.SLEEVE VALVE BRONZE.....	1
13	XDHZZ	06546	SS507-2/3-1	.BODY SCUPPER VALVE BRONZE.....	1

END OF FIGURE

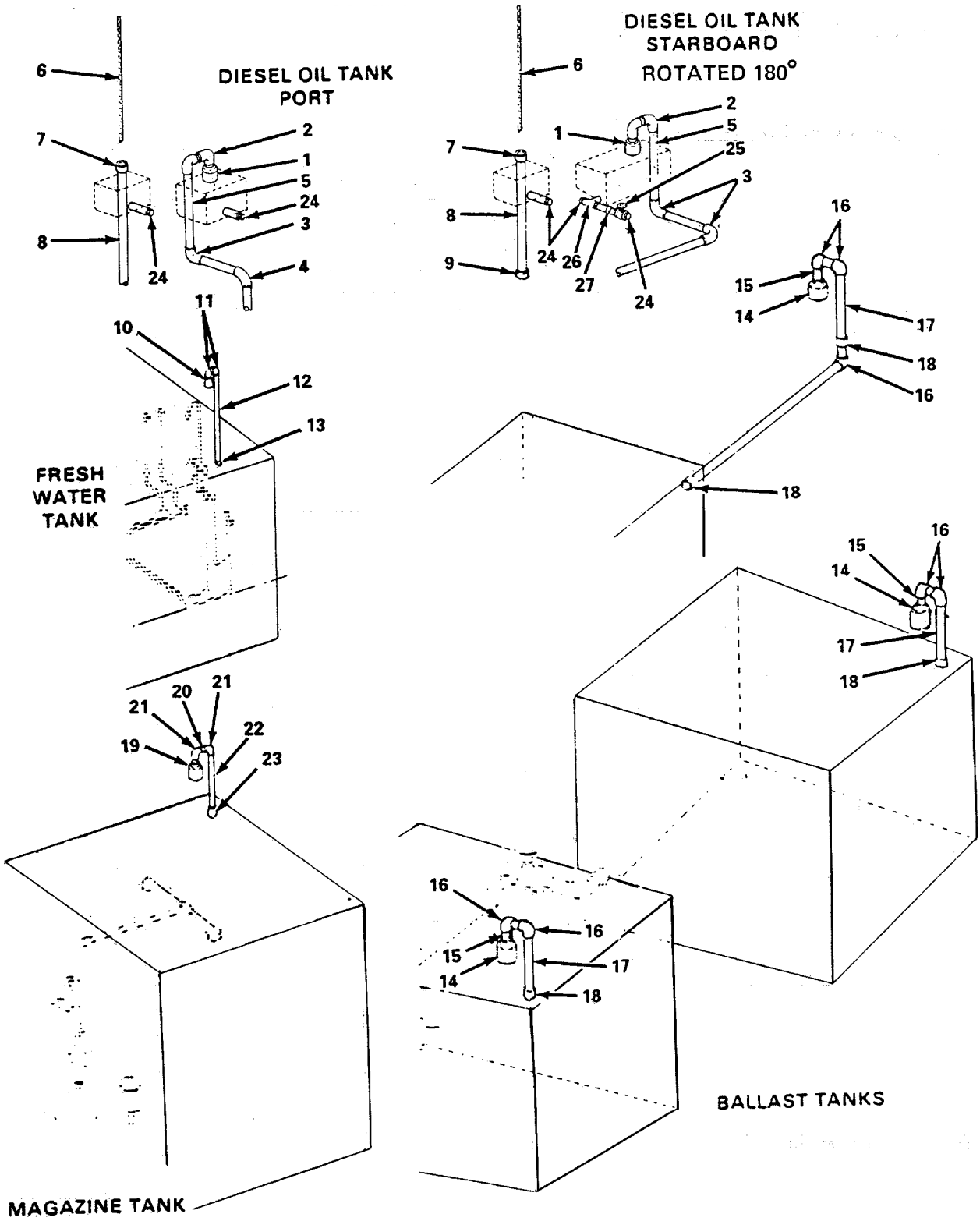

Figure 506. Vents and Sounding Tubes.

## SECTION II

TM55-1905-220-34P

(1) ITEM NO	(2) SMR CODE	(3) CAGEC	(4) PART NUMBER	(5) DESCRIPTION AND USABLE ON CODES(UOC)	(6) QTY
				GROUP 21 VENTS AND SOUNDING TUBES	
				FIG. 506 VENTS AND SOUNDING TUBES	
1	XDCZZ	79128	908-W	VALVE BALL VENT 2-1/2 INCH CAST.....	2
				STL DIES OIL STORAGE TANK VENT .....	
2	XDHZZ	80064	511-4661593-F15	RETURN 180 DEGREE 2-1/2 INCH STEEL.....	2
3	XDHZZ	80064	511-4661593-FI	ELBOW 90 DEGREE LONG RADIUS STEEL.....	4
4	XDHZZ	80064	511-4661593-F8	ELBOW 45 DEGREE 2-1/2 INCH STEEL.....	1
				GRAZE .....	
5	XDHZZ	80064	511-4661593-P1	PIPE SCHEDULE 40 2-1/2 INCH BLK.....	14
				SEAMLESS STL .....	
6	XDCZZ	26741	1290S F/590	TAPE SOYNDING OB .....	2
7	XDHZZ	09032	58-50	DECKPLATE SOUNDING DIESEL OIL.....	2
				STORAGE TANK.....	
8	XDHZZ	80064	511-4661593-P3	PIPE SCHEDULE 40 1-1/2 INCH BLK.....	15
				SEAMLESS STL .....	
9	XDHZZ	80064	511-4661593-F14	PLATE STRIKER 6X6 INCH 10.2 LB.....	1
				STEEL DIESEL OIL STORAGE TANK.....	
10	XDHZZ	12168	701 2 X1-1/2	COUPLING TUBE 2X 1-1/2 INCH BRONZE.....	1
				WITH INSECT SCREEN FRESH WATER TANK VENT .....	
11	XDHZZ	12168	707-1-1/2	ELBOW TUBE 90DEGREE WATER TANK VENT ..	2
12	XDHZZ	80064	509-4661592-P6	PIPE COPPER 1-1/2 INCH 1.625 OD X.....	4
				.072 WALL FRESH WATER TANK VENT.....	
13	XDHZZ	80064	509-4661592-F43	SLEEVE PIPE 1.631 ID 1-1/2 INCH.....	2
				SCH 40 STEEL .....	
14	XDCZZ	79128	1750T-B 3INCH	VALVE INVERTED VENT BALLAST TANK.....	3
				VENT AND OVERFLOW.....	
15	XDHZZ	80064	508-4661590-P9	PIPE BRASS 3IDX3 .....	1
16	XDHZZ	72423	5060-3INCH	ELBOW 90 DEGREE BRONZE 3 IN BRONZE.....	7
				SILVER BR .....	
17	XDHZZ	80064	508-4661590-P2	PIPE COPPER-NICKEL 3ID X 3.500 OD .....	12
				X 0.095 WALL.....	
18	XDHZZ	80064	508-4661590-F38	SLEEVE TUBE 3 INCH STEEL .....	4
19	XDCZZ	79128	1750T-B 1-1/2INCH H	VALVE INVERTED VENT .....	1
20	XDHZZ	80064	508-4661590-P11	PIPE BRASS 1-1/2 ID X 1.900 OD X.....	1
				0.150 WALL.....	
21	XDHZZ	72423	5060 1-1/2INCH	ELBOW TUBE 90 DEGREE 1-1/2 INCH .....	2
				BRONZE SILVER.....	
22	XDHZZ	80064	508-4661590-P5	PIPE COPPER-NICKEL 1-1/2 ID X .....	3
				1.900 OD X 0.072 WALL.....	
23	XDHZZ	80064	508-4661590-F40	SLEEVE TUBE 1-1/2 INCH STEEL.....	1
24	XDHZZ	97403	13226E8047-65	PLUG, SOLID SQ HD, NOM PIPE SIZE, 3/ 8IN ..	3
25	XDHZZ	76364	1148M	VALVE, GATE 125 SWP, 200 WUG, 3/8IN.....	1
				NPT.....	
26	XDHZZ	97403	13226E8047-74	TEE, PIPE INTERNAL 3/8IN NPT .....	1
27	XDHZZ	80064	810-2145801	CONNECTION, BULKHEAD NPT, 3/8IN .....	1

END OF FIGURE



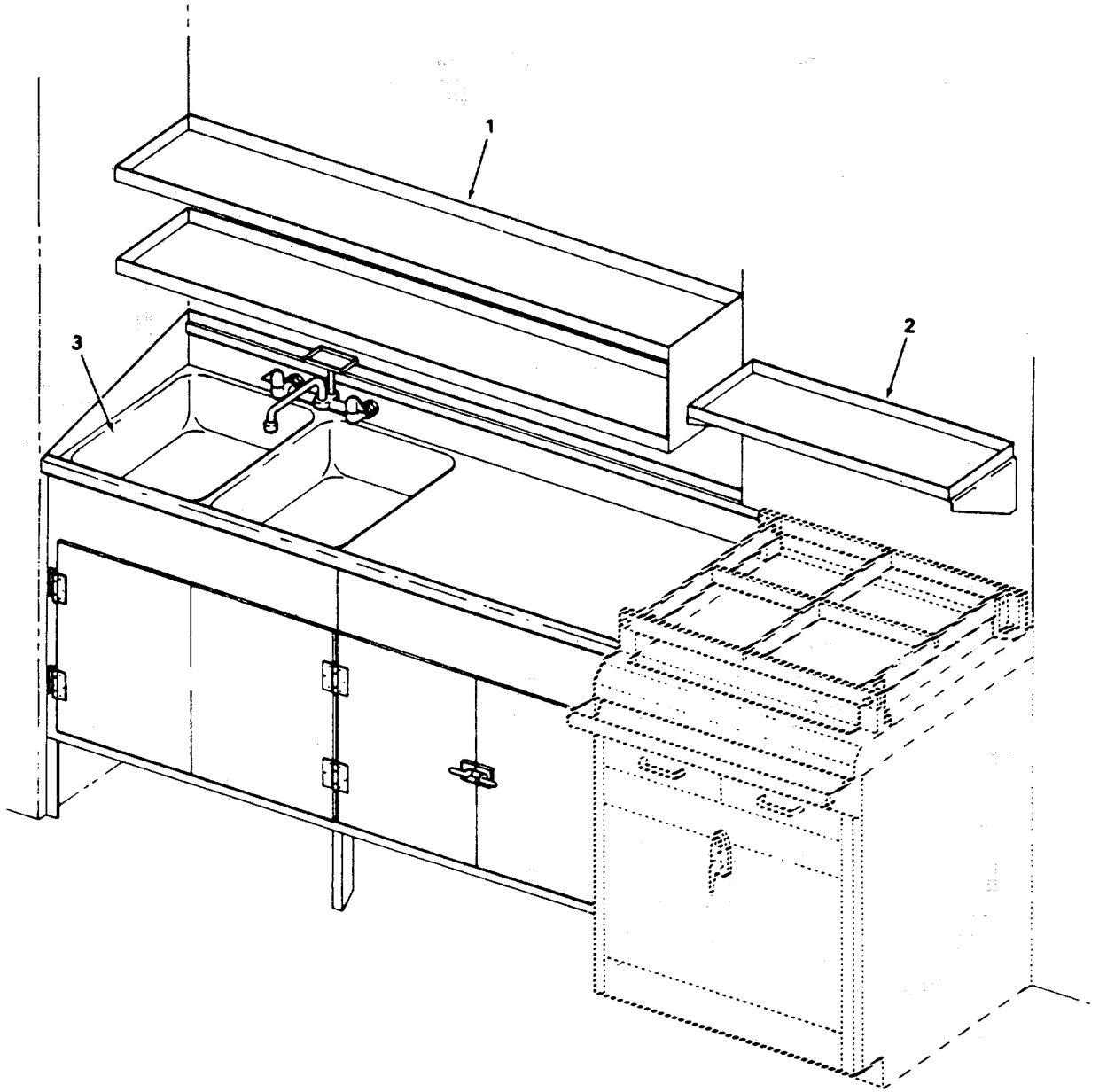

Figure 507. Furniture - Galley and Mess Room (Sheet 1 of 2)

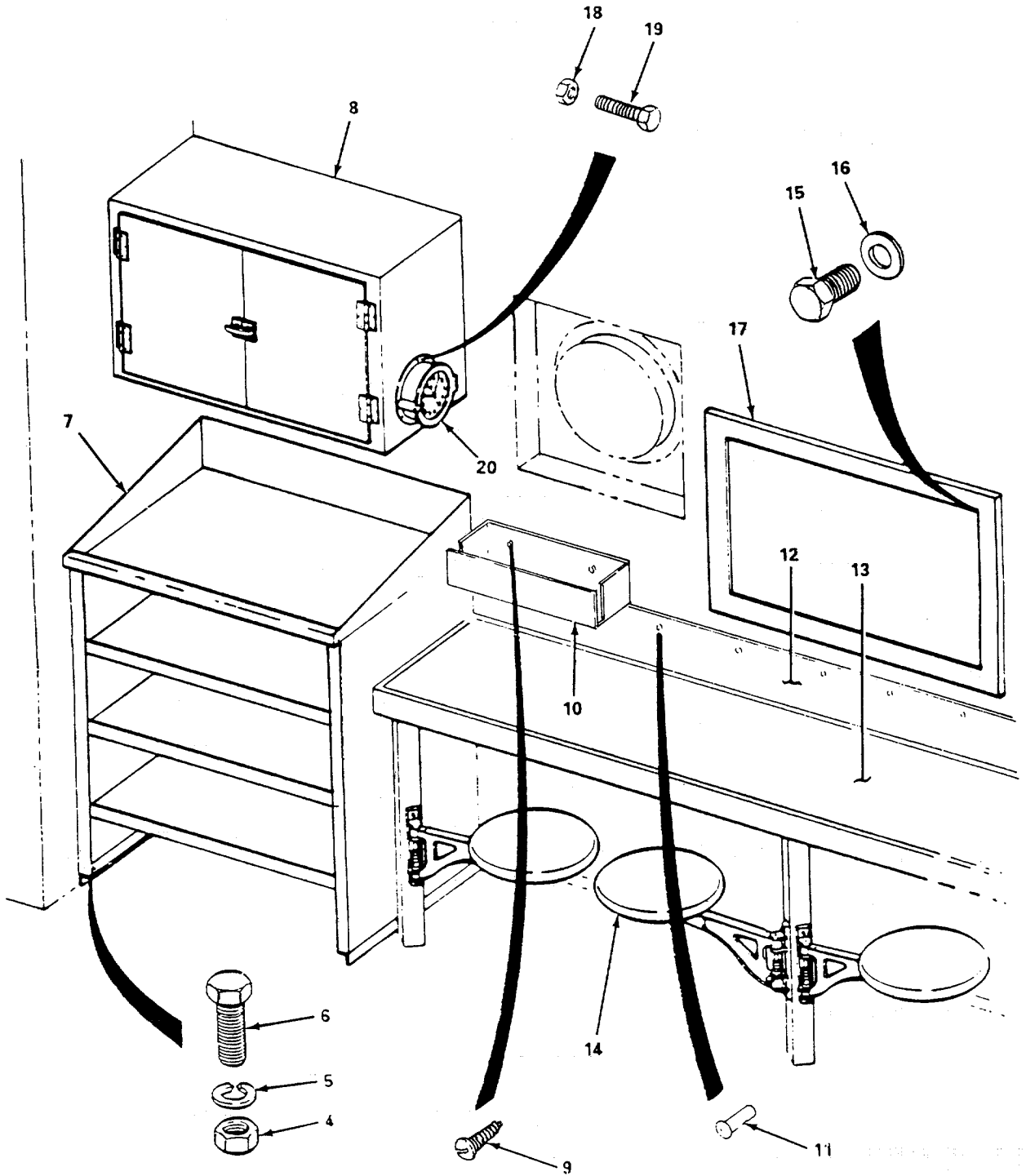

Figure 507. Furniture-Galley and Mess Room (Sheet 2 of 2).

SECTION II				TM55-1905-220-34P	
(1)	(2)	(3)	(4)	(5)	(6)
ITEM	SMR		PART		
NO	CODE	CAGEC	NUMBER	DESCRIPTION AND USABLE ON CODES(UOC)	QTY
				GROUP 22 HULL AND OUTFIT	
				FIG. 507 FURNITURE-GALLEY AND MESS ROOM	
1	XDHZZ	80064	612-4661620-27	SHELF SET GALLEY.....	1
2	XDHZZ	80064	612-4661620-28	SHELF SET GALLEY.....	1
3	XDHZZ	80064	612-4661620-26	DRESSER GALLEY WITH.....	1
4	PACZZ	96906	MS51967-9	NUT, PLAIN, HEXAGON.....	4
5	PACZZ	96906	MS35338-46	WASHER, LOCK.....	4
6	PACZZ	96906	MS90725-60	SCREW, CAP, HEXAGON H.....	4
7	XDHZZ	80064	612-4661620-25	DRESSER GALLEY .....	1
8	XDHZZ	80064	612-4661620-30	CABINET GALLEY WALL .....	1
9	PACZZ	96906	MS24629-46	SCREW, TAPPING THD CUTTING, TYPE D, .....	6
10	XDHZZ	97403	13226E8045-1	NO. 10-24 X 1/2INL, STL CD PL.....	
				SHEET, METAL .060 CRES CONDIMENT.....	3
				TRAY .....	
11	XDHZZ	53551	AF6090-4C3	RIVET, BLIND STRUCT PULL STEM, 1/8IN V	
				DIA X .126IN-.187IN GALLEY AND MESS.....	
12	XDHZZ	97403	13226E8045-11	SHEET, METAL .060 CRES GALLEY AND.....	1
				MESS ROOM .....	
13	XDHZZ	80064	612-4661620-31	COUNTER MESS SIMILAR TO NAVSHIP NO .....	1
				S3402- 673278.....	
14	XDCZZ	71739	31A SPECIAL	SEATS MESS HINGED SPRING LOADED 13.....	6
				IN DIA SIMILAR TO NAVSHIPS NO S3402-	
				673278 .....	
15	XDCZZ	80064	612-4661621-2	SCREW CAP HEX HEAD SELF-TAPPING 3/.....	4
				8X3/4 STL .....	
16	PACZZ	96906	MS27183-13	WASHER, FLAT .....	4
17	XDCZZ	80064	S3209-638101	BOARD BULLETIN TYPE .....	1
18	PACZZ	96906	MS35649-282	NUT, PLAIN, HEXAGON.....	18
19	PACZZ	96906	MS35206-246	SCREW, MACHINE HEAD .....	18
20	XDCZZ	81349	TYPEBSIZE6INCH	CLOCK, MARINE, MECHAN TYPE B 6 INCH.....	6
				SIZE CLOCKS LOCATED IN GALLEY,	
				PILOT HOUSE, OFFICERS STATEROOM,	
				CREW BERTHING SPACE AND ENGINE ROOMS	

END OF FIGURE

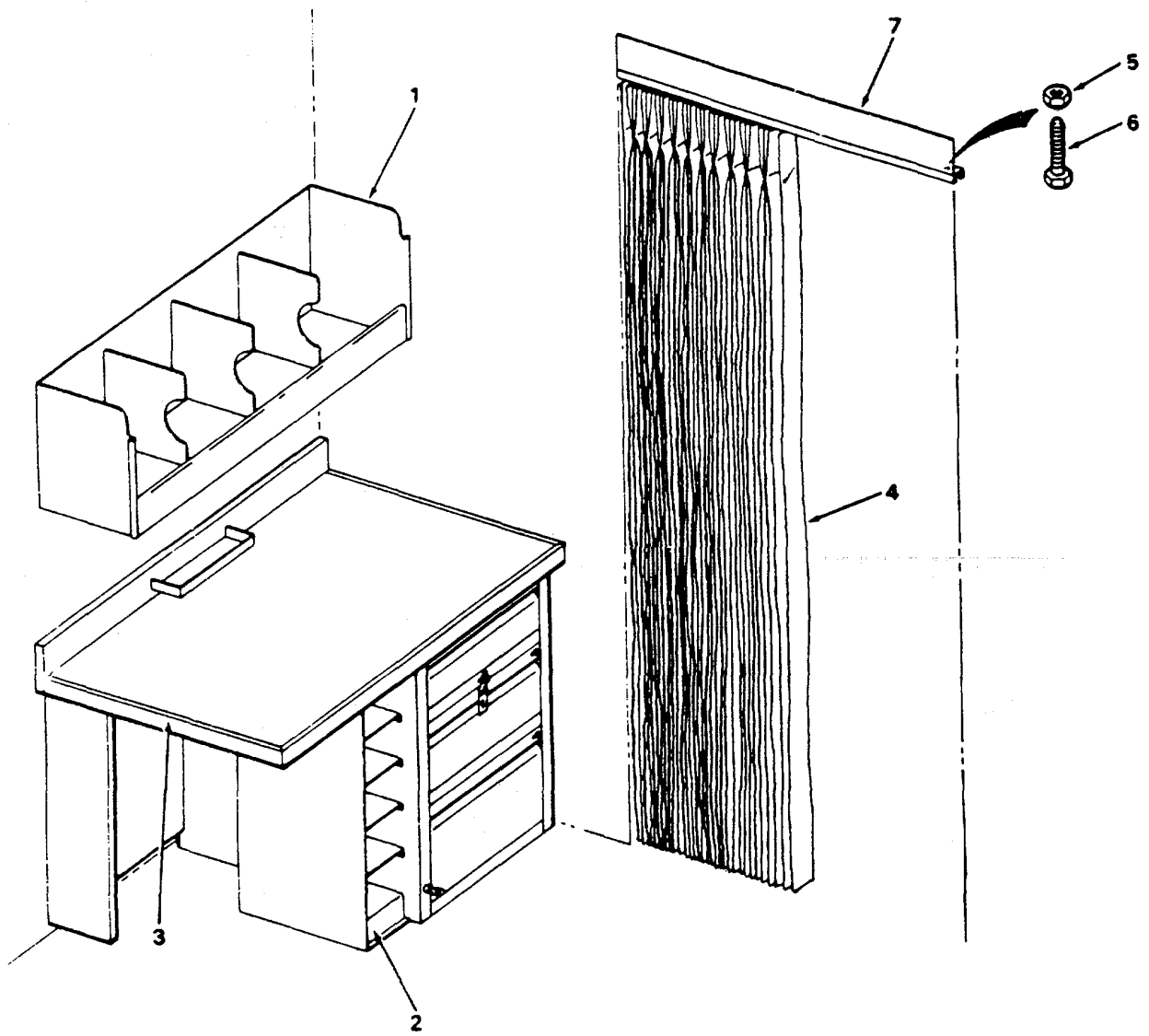

Figure 508. Furniture-Pilot House and Deck House Top (Sheet 1 of 3)

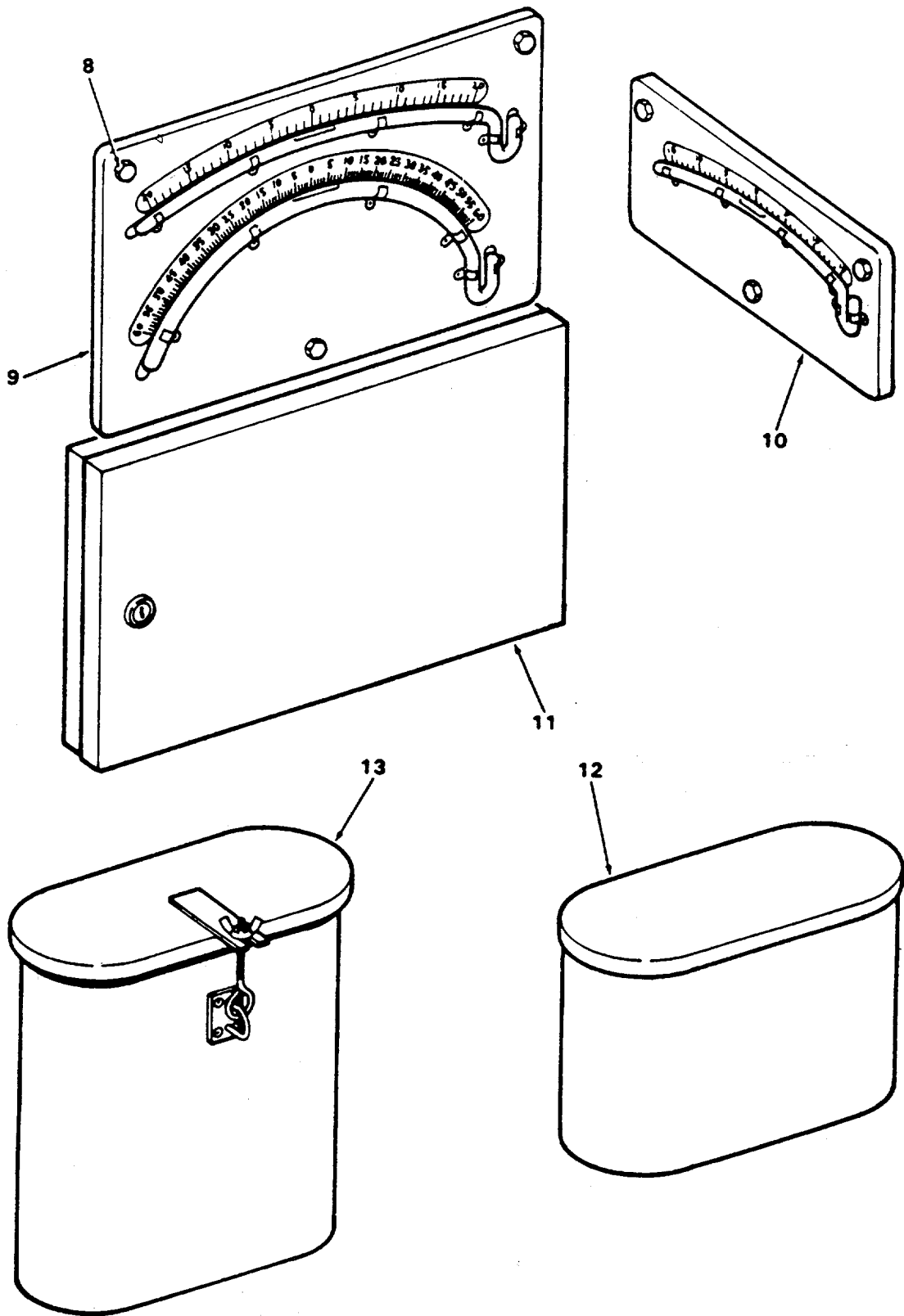

Figure 508. Furniture-Pilot House and Deck House Top (Sheet 2 of 3)

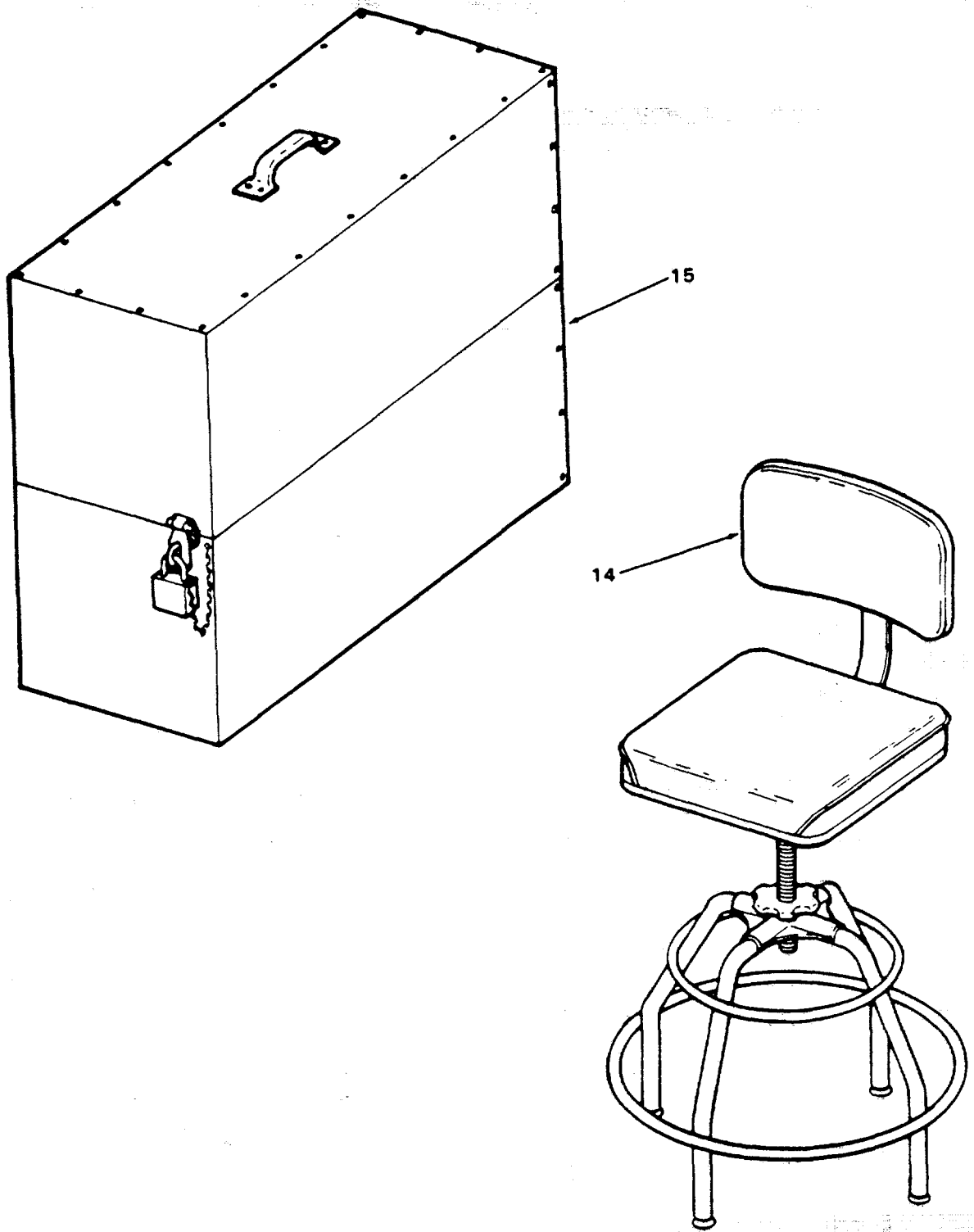

Figure 508. Furniture-Pilot House and Deck House Top (Sheet 3 of 3)

## SECTION II

TM55-1905-220-34P

(1) ITEM NO	(2) SMR CODE	(3) CAGEC	(4) PART NUMBER	(5) DESCRIPTION AND USABLE ON CODES(UOC)	(6) QTY
				GROUP 22 HULL AND OUTFIT	
				FIG. 508 FURNITURE- PILOT HOUSE AND DECKTOP	
1	XDCZZ	80064	805-1749061MOD	BOOKRACK 30 INCH TYPE C.....	1
2	XDCZZ	80064	612-4661620-10	RACK CHART WITH SLOTS .....	1
3	XDHZZ	80064	805-921996	TABLE CHART 34 X 24 X 37 IN.....	1
4	XDCZZ	80064	612-4661620-21	CURTAIN LIGHT-PROOF FIRE RESISTANT .....	1
				MATERIAL INCLUDES INSTALLATION AND SECURING MATERIAL.....	
5	PACZZ	96906	MS35649-202	NUT, PLAIN, HEXAGON.....	6
6	PACZZ	96906	MS35206-263	SCREW, MACHINE HEAD.....	6
7	XDCZZ	75349	SERIES 9046	ROD CURTAIN 4 FEET 6 IN LG .....	1
8	XDCZZ	80064	612-4661621-7	SCREW ROUND HEAD SELF-TAPPING NO .....	12
				10 .... X 1 TYPE.....	
9	XDCZZ	81349	MILC20061TYPE1	CLINOMETER, SHIP LOCATED IN PILOT .....	2
				HOUSE AND ENGINE ROOM .....	
10	XDCZZ	34356	TYPE 11	CLINOMETER LOCATED IN PILOT HOUSE .....	2
				AND ENGINE ROOM .....	
11	XDCZZ	80064	612-4661620-53	LOCKER 60-KEY SIMILAR TO NAVSHIPS.....	1
				NO S3209-921643.....	
12	XDCZZ	80064	805-1749007	CONTAINER BINOCULAR.....	1
13	XDCZZ	80064	805-1749007	CONTAINER BINOCULAR.....	2
14	XDCZZ	80064	805-1627547	STOOL PILOT HOUSE .....	1
15	XDCZZ	80064	612-4661620-36	LOCKER PORTABLE FL AG .....	1

END OF FIGURE

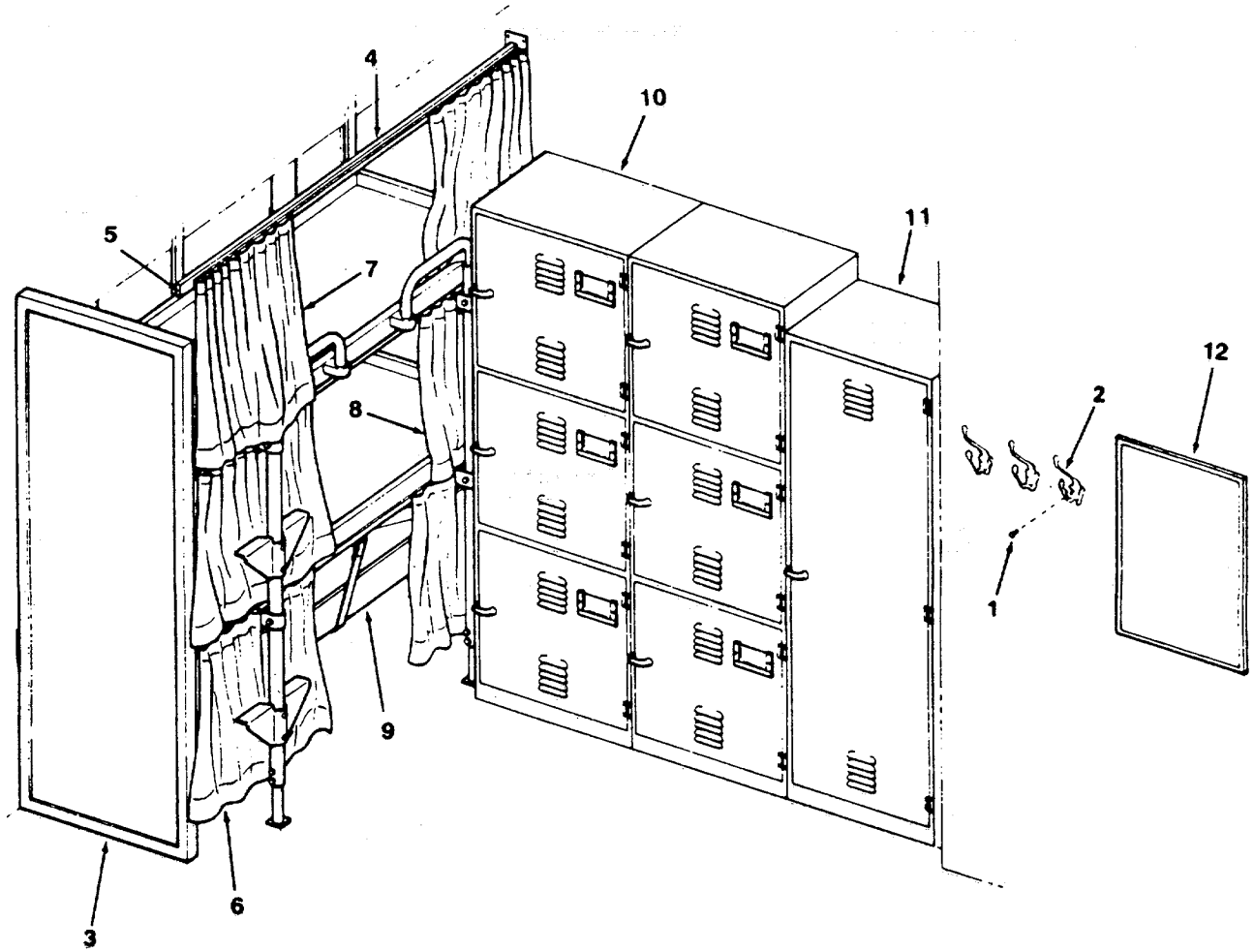

Figure 509. Furniture - Crew Berthing Space (Space 1 of 3)



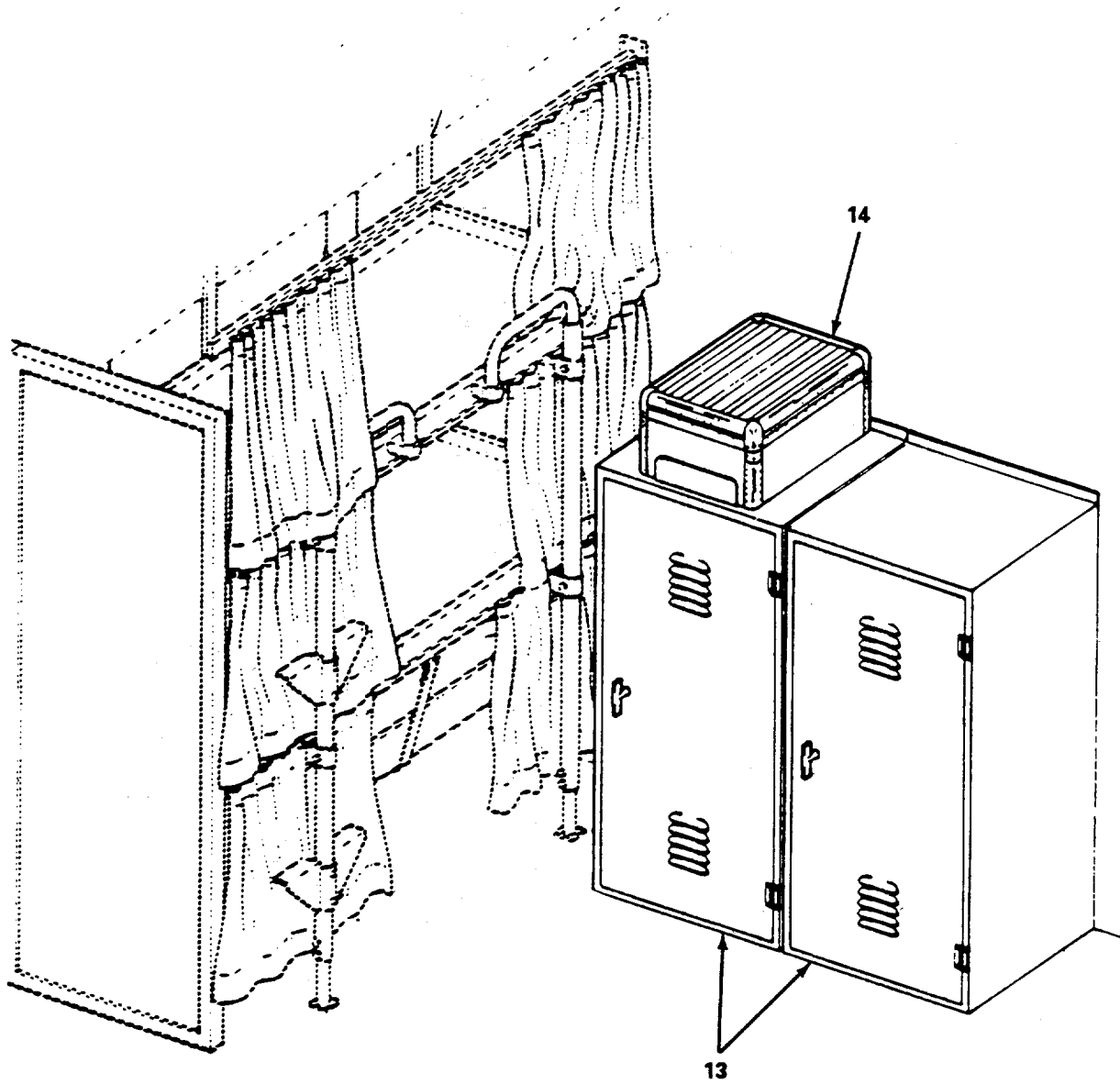

Figure 509. Furniture - Crew Berthing Space (Space 2 of 3)

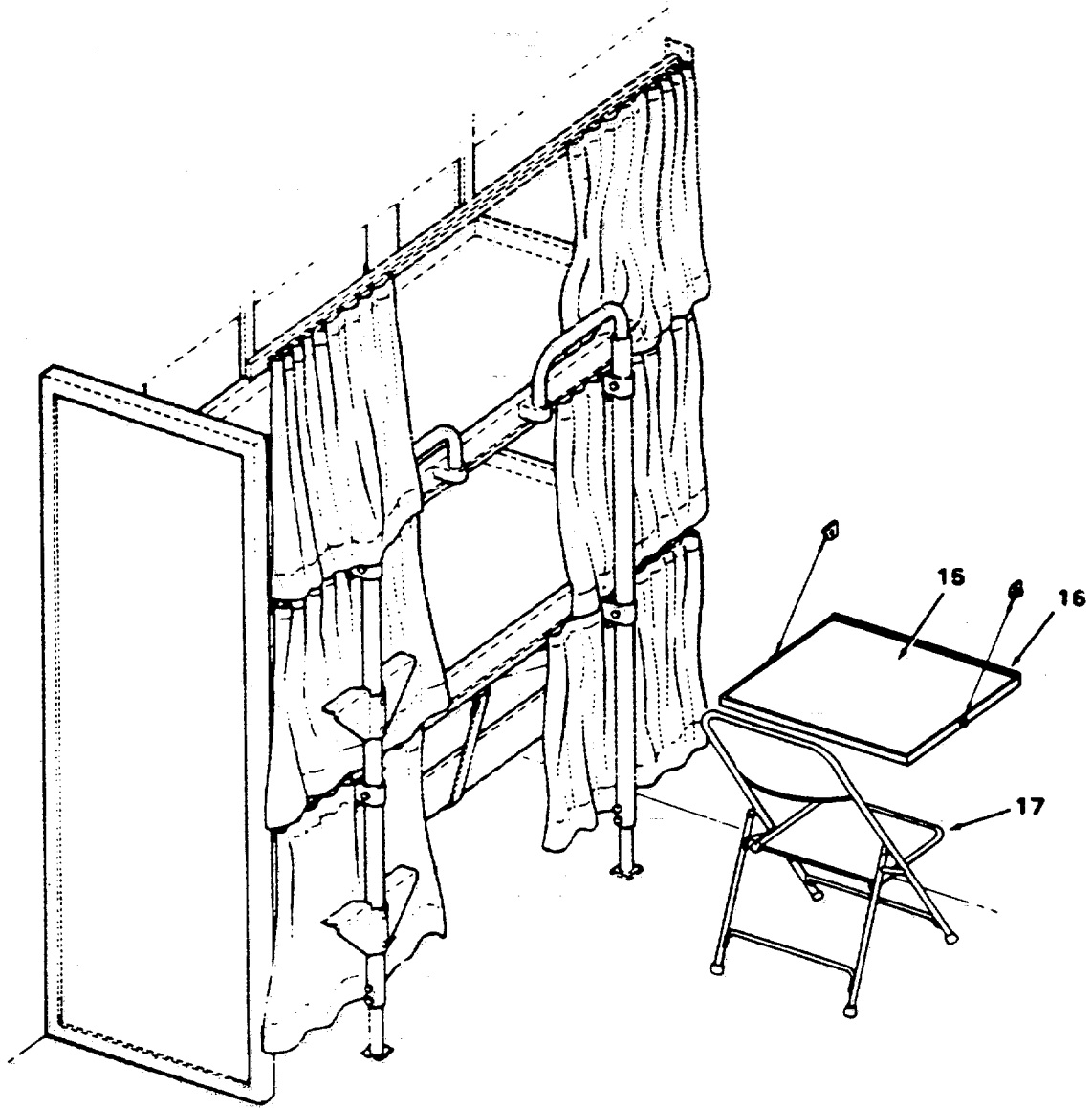

Figure 509. Furniture - Crew Berthing Space (Sheet 3 of 3)

## SECTION II

TM55-1905-220-34P

(1) ITEM NO	(2) SMR CODE	(3) CAGEC	(4) PART NUMBER	(5) DESCRIPTION AND USABLE ON CODES(UOC)	(6) QTY
				GROUP 22 HULL AND OUTFIT	
				FIG. 509 FURNITURE-CREW BERTHING SPACE	
1	XDCZZ	80064	612-4661621-12	RIVET STEEL 3/16 INCH DIAMETER.....	32
				.125-.250 GRIP CADMIUM PLT. ....	
2	XDCZZ	80064	612-4661620-16	HOOK 3 PRONG COAT BRASS LOCATED IN.....	16
				OF CRS STATEROOM AND CREW BERTHING SPACE .....	
3	XDCZZ	80064	612-4661620-60	PARTITION BERTH END .....	4
4	XDCZZ	75349	92007	TRACK CURTAIN 3 FOOT LENGTHS .....	90
				WHITE PLASTICS .....	
5	XDCZZ	75349	92147	CAP END PLASTIC .....	26
6	XDCZZ	80064	612-4661620-61	CURTAIN BERTH FIBRE.....	12
7	XDCZZ	75349	92146	CARRIER SNAP WHITE PLASTIC .....	240
8	XDCZZ	75349	92145	TAPE SNAP.....	89
9	XDCZZ	80064	805-1409485	BERTH 3-HIGH W/O LOCKERS.....	4
10	XDCZZ	80064	805-1626432	LOCKER TYPE B-1.....	4
11	XDCZZ	80064	S3605-630178	LOCKER CLEANING GEAR .....	1
12	XDCZZ	21823	4M-155	MIRROR 12-1/2X16-1/2IN LOCATED IN.....	
				OF CR STATERM & CREW BERTHING SPACE.....	
13	XDCZZ	80064	805-1400952	LOCKER TYPE K SINGLE TIER .....	2
14	XDCZZ	80064	612-4661620-35	LOCKER OBA TYPE A SIMILAR TO .....	1
				NAVSHIP NO S9300-860335.....	
15	XDCZZ	80064	612-4661620-52	SHELF WRITING HINGED .....	1
16	XDCZZ	03007	404	HINGE SHELF 2 INCH X24IN LONG .....	1
				STAINLESS STL STD HOLES 3/16 DIA ON 2IN CENTERS .....	
17	XDCZZ	05648	TYPE V11	CHAIR FOLDING .....	2

END OF FIGURE

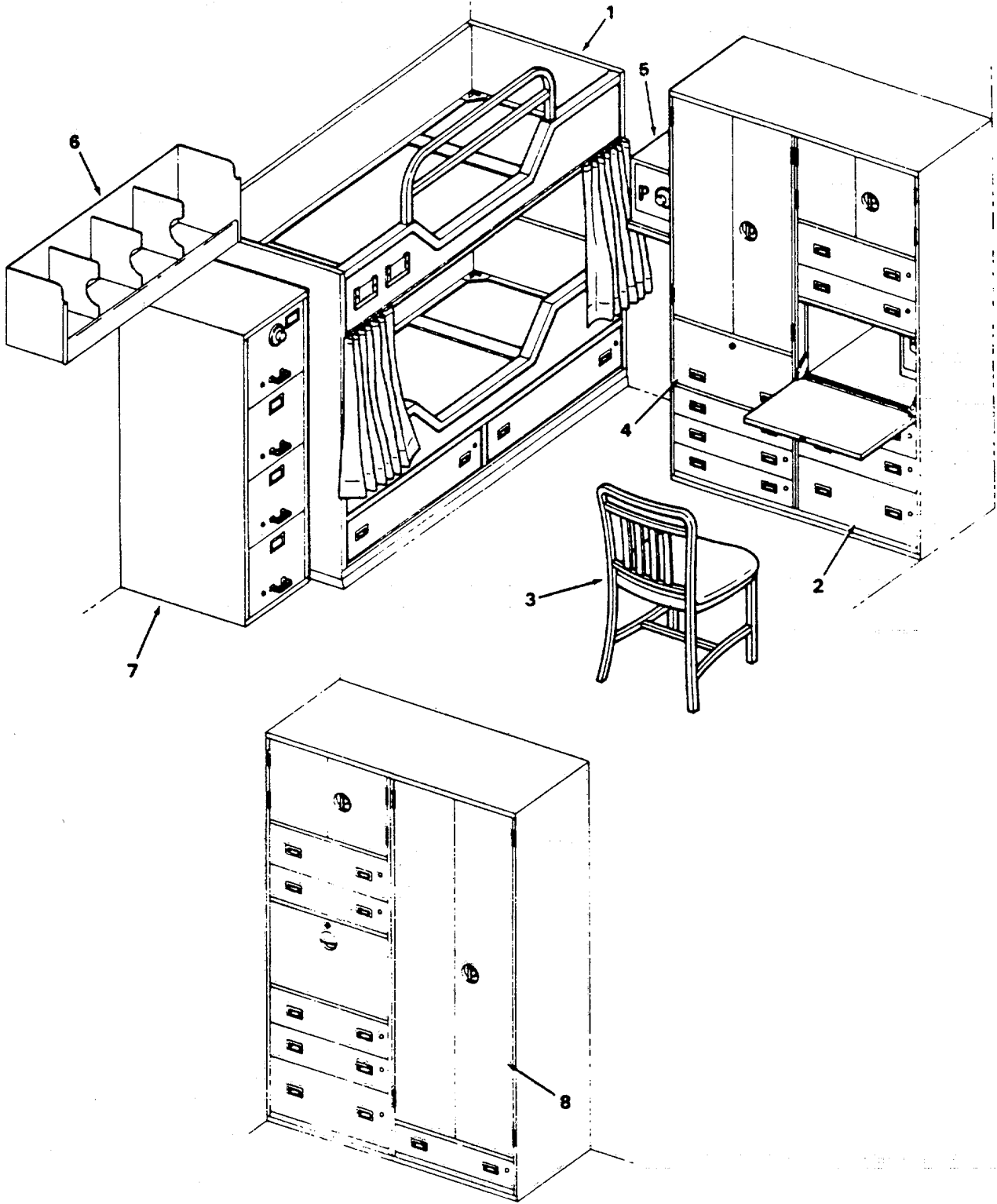

Figure 510. Furniture - Officer Stateroom

## SECTION II

TM55-1905-220-34P

(1) ITEM NO	(2) SMR CODE	(3) CAGEC	(4) PART NUMBER	(5) DESCRIPTION AND USABLE ON CODES(UOC)	(6) QTY
				GROUP 22 HULL AND OUTFIT	
				FIG. 510 FURNITURE-OFFICER STATEROOM	
1	XDCZZ	80064	805-1631103	BERTH DOUBLE 31INCH .....	1
2	XDCZZ	80064	805-1636410	SECRETARY-LOCKER MU-14 .....	2
3	XDCZZ	80064	612-4661620-8	CHAIR TYPE 1 CLASS 1 STYLE B.....	2
4	XDCZZ	80064	805-1637731	WARDROBE AND FILE MU-12 .....	1
5	XDCZZ	80064	S3209-860212	SAFE LOCKER NUMBER 7.....	
6	XDCZZ	80064	805-1749061	BOOKRACK 36 INCH TYPE C .....	
7	XDCZZ	80064	805-1638842	CABINET FILE 4 DRAWER VERTICAL W/.....	1
				COMBINATION LOCK STEEL .....	
8	XDCZZ	80064	805-1637731	WARDROBE MU-5. ....	1

END OF FIGURE

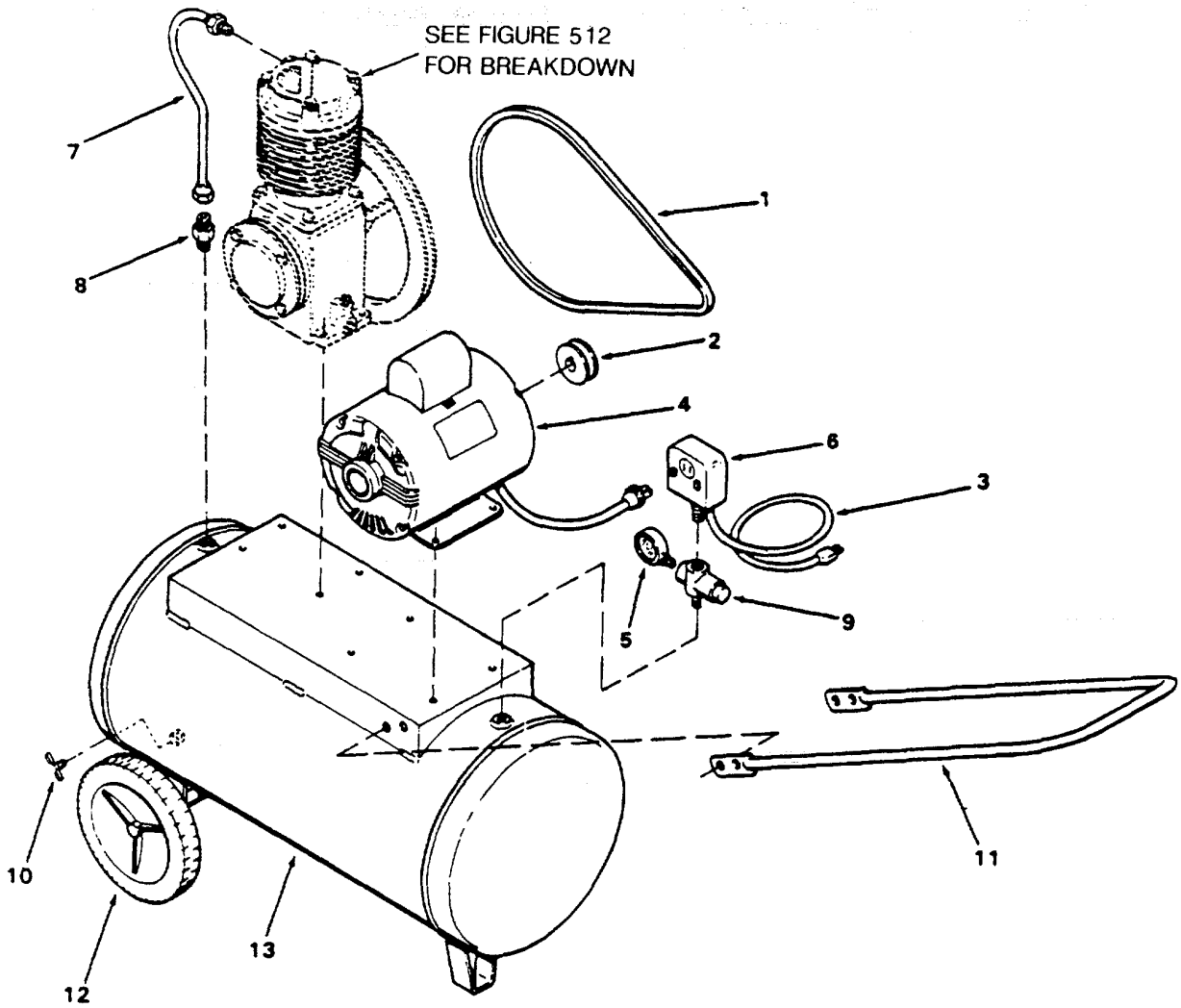

Figure 511. Portable Air Compressor

## SECTION II

TM55-1905-220-34P

(1) ITEM NO	(2) SMR CODE	(3) CAGEC	(4) PART NUMBER	(5) DESCRIPTION AND USABLE ON CODES(UOC)	(6) QTY
				GROUP 22 HULL AND OUTFIT	
				FIG. 511 PORTABLE AIR COMPRESSOR	
	PBCHH	11568	12C1OPA	COMPRESSOR UNIT, REC Z 100 PSI .....	1
1	XDCZZ	11568	4L400	.BELT V COMPRESSOR .....	1
2	XDCZZ	11568	M-2505A	.PULLEY 2-1/2X5/8 IVA .....	1
3	XDCZZ	11568	P-3746A	.CORD ELECTRIC WITH PLUG .....	1
4	XDCZZ	11568	2	.MOTOR ELECTRIC 1HP 3450RPM 115/ 230V/1/60.....	1
5	XDCZZ	11568	M-1249	.GAUGE PRESSURE .....	1
6	XDCZZ	11568	P-3276A	.SWITCH PRESSURE (SET AT 100 PSI MAX 70 PSI MIN).....	1
7	XDCZZ	11568	M-1232	.TUBE EXHAUST .....	1
8	XDCZZ	11568	M-1225	.VALVE UNLOADER CHECK .....	1
9	XDCZZ	11568	Z-191	.MANIFOLD WITH SHUT-OFF VALVE AND SAFETY VALVE .....	1
10	XDCZZ	11568	M-521	.COCK DRAIN .....	1
11	XDCZZ	11568	M-583C	.HANDLE COMPRESSOR.....	1
12	XDCZZ	11568	P-3471A	.WHEEL AIR RECEIVER .....	2
13	XDHZZ	11568	P-34540	.RECEIVER AIR 12 GALLON COMPRESSOR.....	1

END OF FIGURE

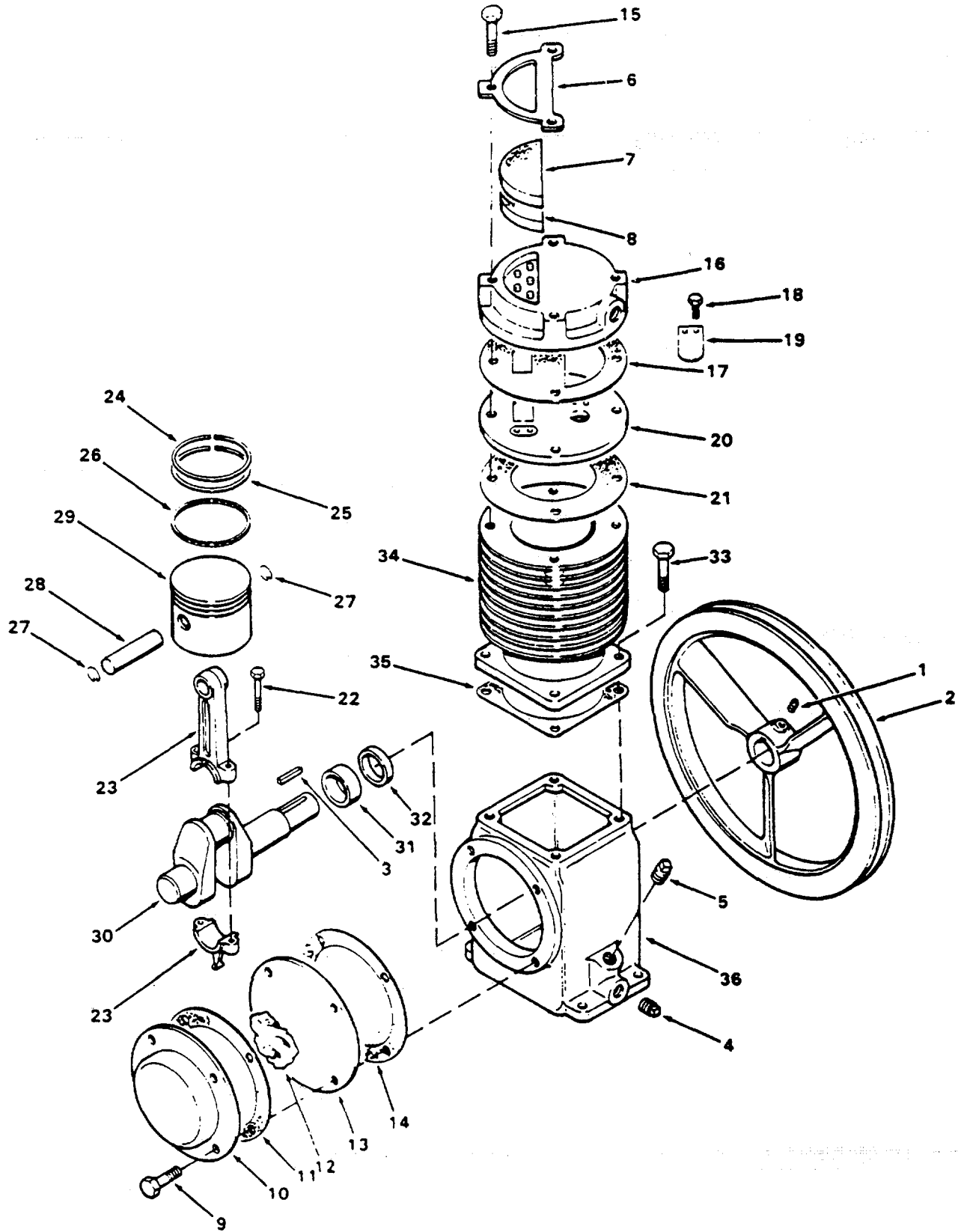

Figure 512. Air Compressor Assembly



## SECTION II

TM55-1905-220-34P

(1) ITEM NO	(2) SMR CODE	(3) CAGEC	(4) PART NUMBER	(5) DESCRIPTION AND USABLE ON CODES(UOC)	(6) QTY
GROUP 22 HULL AND OUTFIT					
FIG. 512 AIR COMPRESSOR ASSEMBLY					
	PBCHH	11568	C1	..CYLINDER HEAD, COMPR .....	1
1	XDCZZ	11568	M-568	..SETSCREW .....	1
2	XDCZZ	11568	A-7B	..FLYWHEEL COMPRESSOR .....	1
3	XDCZZ	11568	U-8	..KEY MACHINERY .....	1
4	XDCZZ	11568	M-570	..PLUG OIL DRAIN.....	1
5	XDCZZ	11568	M-485	..PLUG OIL FILL .....	1
6	XDCZZ	11568	P-3703A	..RETAINER FILTER .....	1
7	XDCZZ	11568	M-1586	..FILTER ELEMENT, INTA .....	1
8	XDCZZ	11568	M-1587	..PAD, INTAKE, COMPRESS.....	1
9	XDCZZ	11568	M-696	..SCREW CAP HEX HEAD .....	4
10	XDCZZ	11568	A-100	..CHAMBER ASSEMBLY BREATHER .....	1
11	PACZZ	11568	C30	..GASKET COVER.....	1
12	PACZZ	11568	B22B	..FILTER ELEMENT COMPRESSOR.....	1
13	XDCZZ	11568	A-14A	..COVER CRANKCASE COMPRESSOR .....	1
14	PACZZ	11568	C30	..GASKET COVER.....	1
15	XDCZZ	11568	M-1190	..SCREW, CAP, HEXAGON H.....	4
16	XDCZZ	11568	M-1561	..CYLINDER HEAD, COMPR COMPRESSOR .....	1
17	PACZZ	11568	M-1564	..GASKET PLATE .....	1
18	XDCZZ	11568	M-1565	..SCREW ROLLING .....	4
19	PACZZ	11568	M-1563	..FLAPPER, MAGNETIC, VA COMPRESSOR .....	2
20	PACZZ	11568	M-1562	..PLATE, REED VALVE COMPRESSOR .....	1
21	PACZZ	11568	B-31	..GASKET COMPRESSOR .....	1
22	XDCZZ	11568	M-564	..BOLT CONNECTING ROD .....	2
23	XDHZZ	11568	A-3	..ROD CONNECTING COMPRESSOR .....	1
24	XDCZZ	11568	A-10A	..RING PISTON COMPRESSION .....	1
25	XDCZZ	11568	A-10B	..RING PISTON COMPRESSION .....	1
26	XDCZZ	11568	A-10D	..RING PISTON OIL CONTROL .....	1
27	XDCZZ	11568	A-102	..RING, RETAINING RETAINING .....	2
28	XDCZZ	11568	A-21	..PIN, PISTON .....	1
29	XDCZZ	11568	A-4A	..PISTON, COMPRESSOR .....	1
30	XDCZZ	11568	A-5	..CRANKSHAFT COMPRESSOR.....	1
31	PACZZ	11568	P-5808B	..BEARING, SLEEVE .....	1
32	PACZZ	11568	OS-A5A	..SEAL, PLAIN ENCASED .....	1
33	XDCZZ	11568	M-567	..SCREW CAP HEX HEAD .....	4
34	XDCZZ	11568	A6A	..CYLINDER, RECIPROCAT .....	1
35	XDCZZ	11568	A-29	..GASKET CYLINDER FLANGE.....	1
36	XDCZZ	11568	A-9	..CRANKCASE COMPRESSOR.....	1

END OF FIGURE

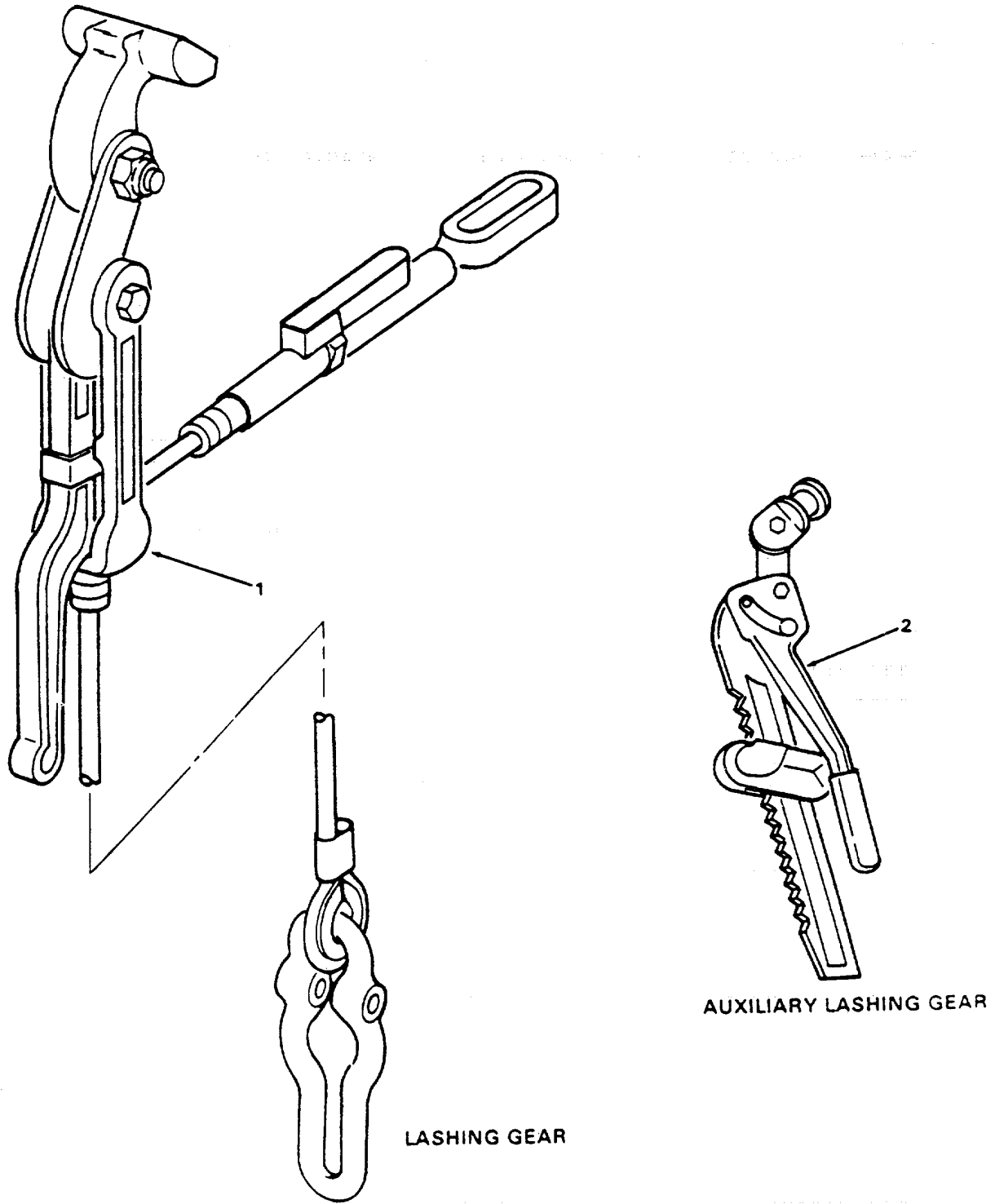

Figure 513. Lashing Gear

SECTION II

TM55-1905-220-34P

(1) ITEM NO	(2) SMR CODE	(3) CAGEC	(4) PART NUMBER	(5) DESCRIPTION AND USABLE ON CODES(UOC)	(6) QTY
				GROUP 22 HULL AND OUTFIT	
				FIG. 513 LASHING GEAR	
1	XDCZZ	94658	805-1313819	LASHING ASSEMBLY VEHICLE 10 FT LONG .....	50
2	XDCZZ	80064	600-4661606-25	LASHING ASSEMBLY VEHICLE 10 FOOT.....	50
				LONG AUX .....	

END OF FIGURE

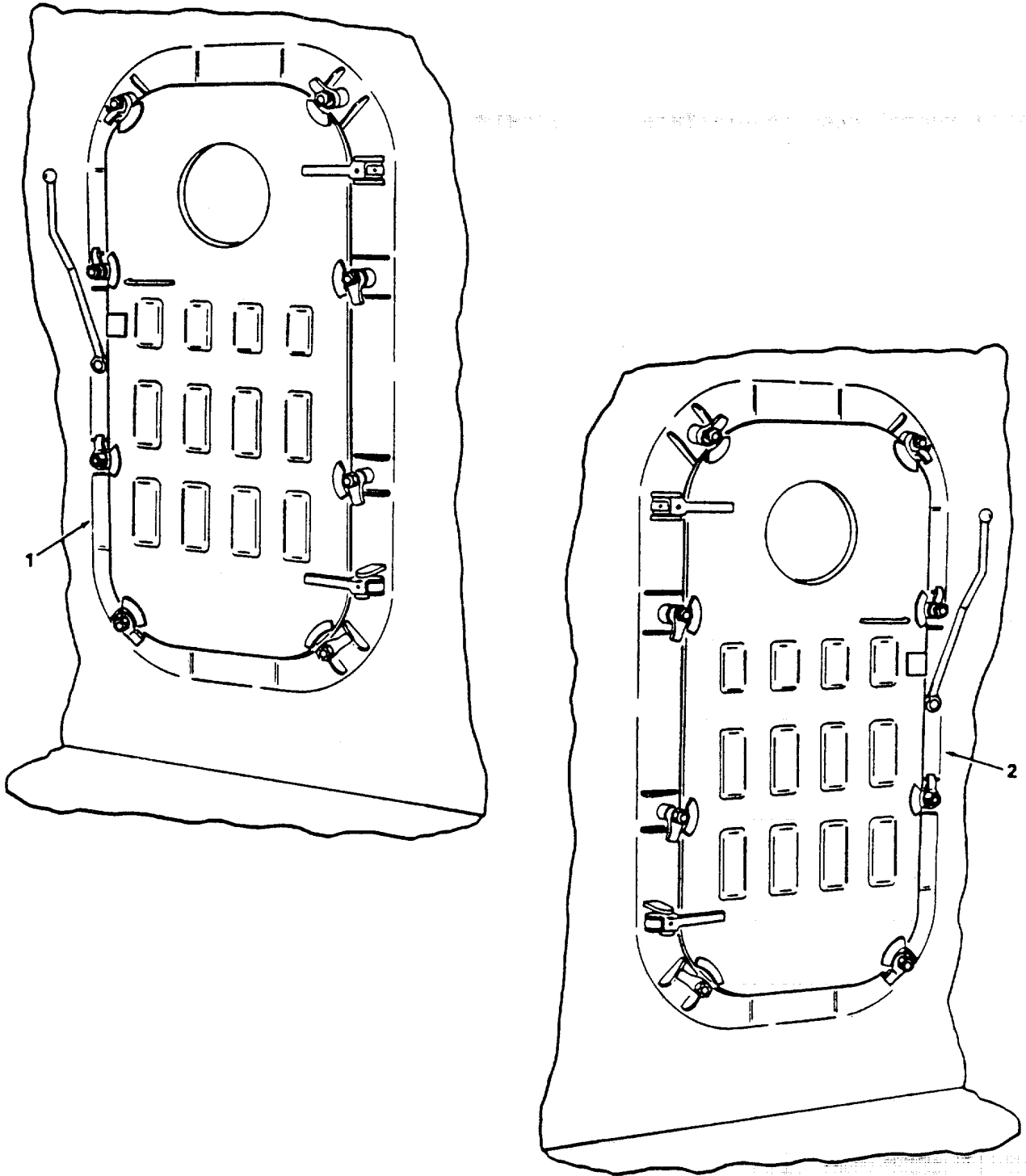

Figure 514. Doors (Sheet 1 of 5).

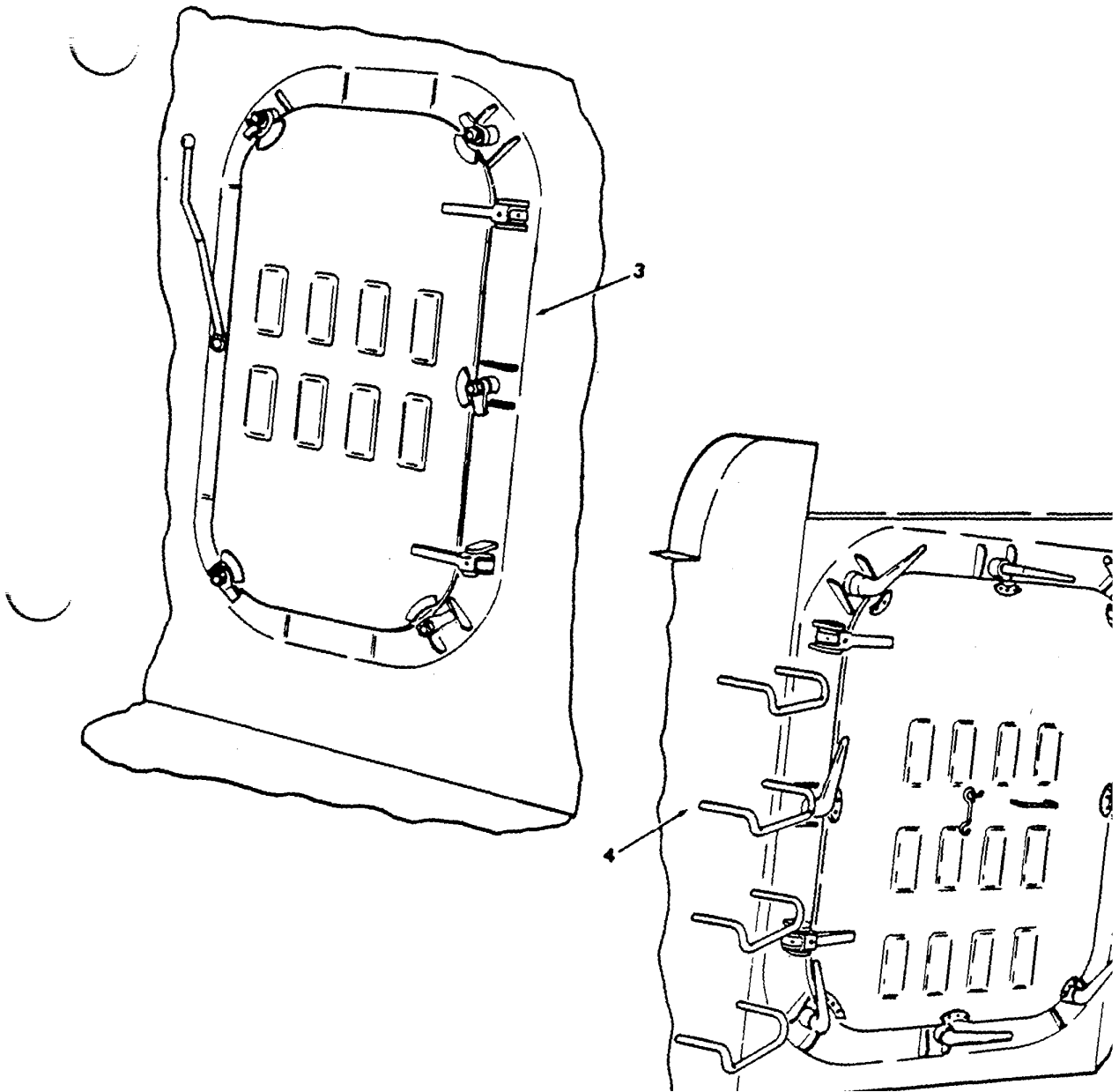

Figure 514. Doors (Sheet 2 of 5).

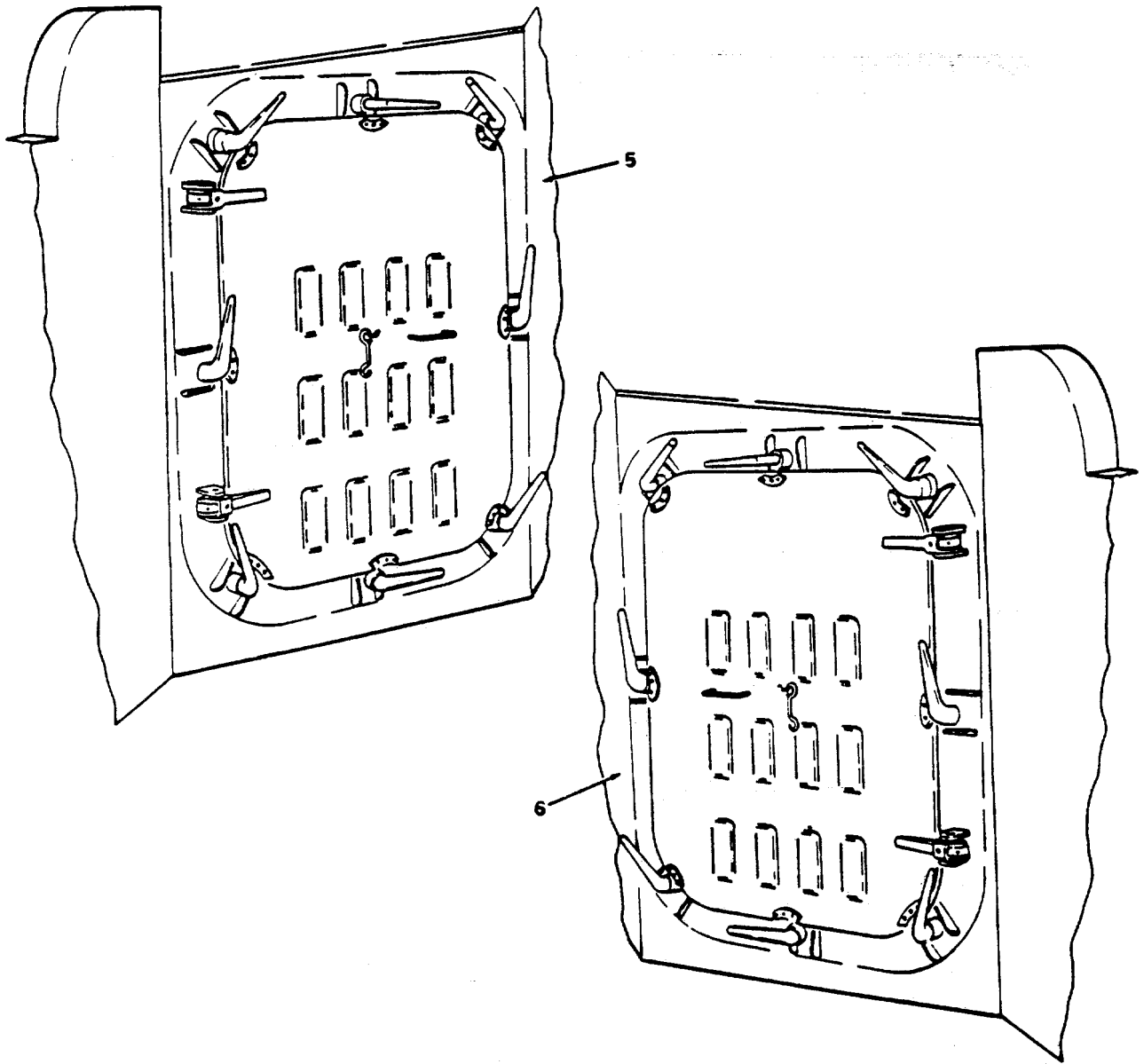

Figure 514. Doors (Sheet 3 of 5).

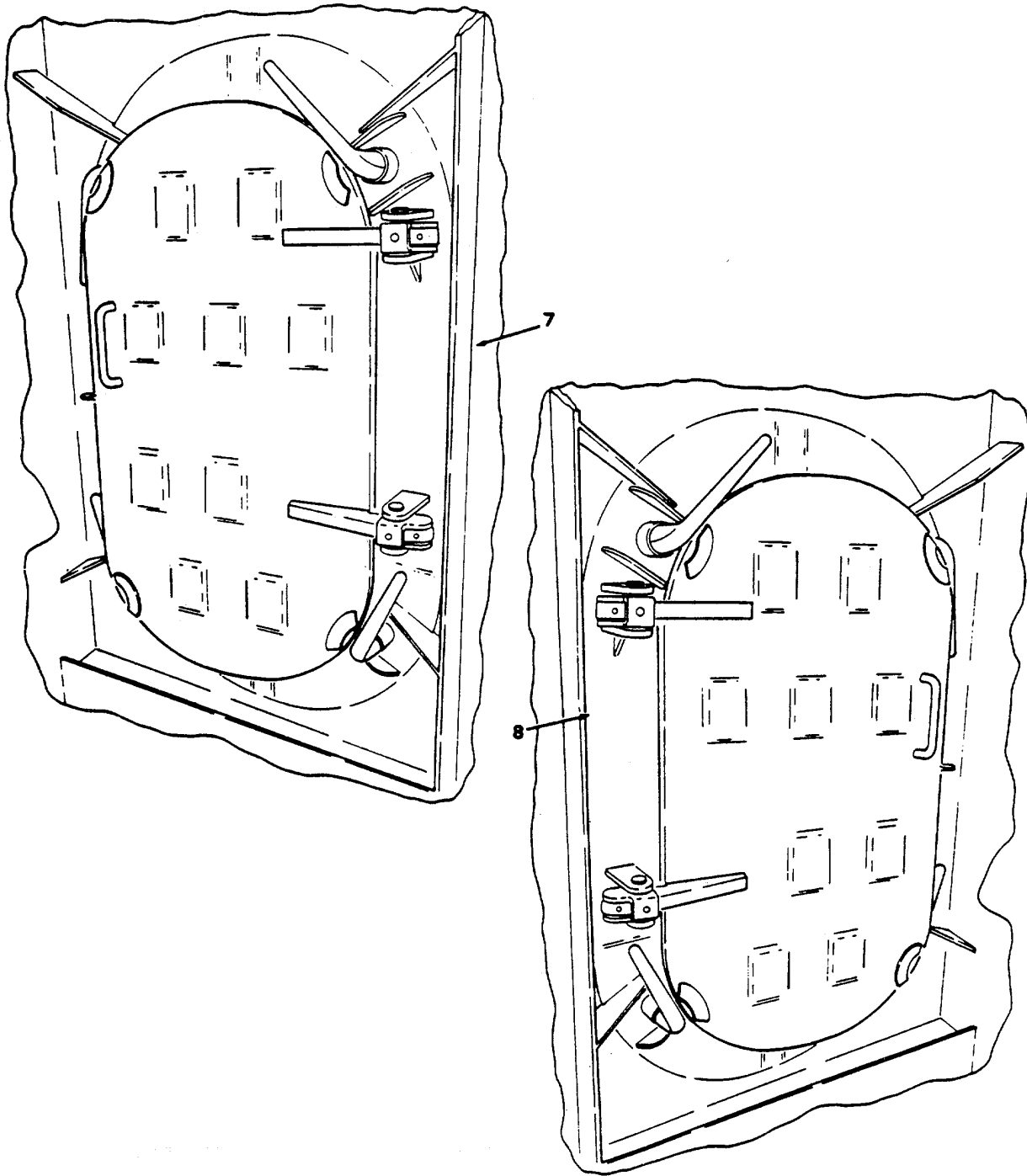

Figure 514. Doors (Sheet 4 of 5).

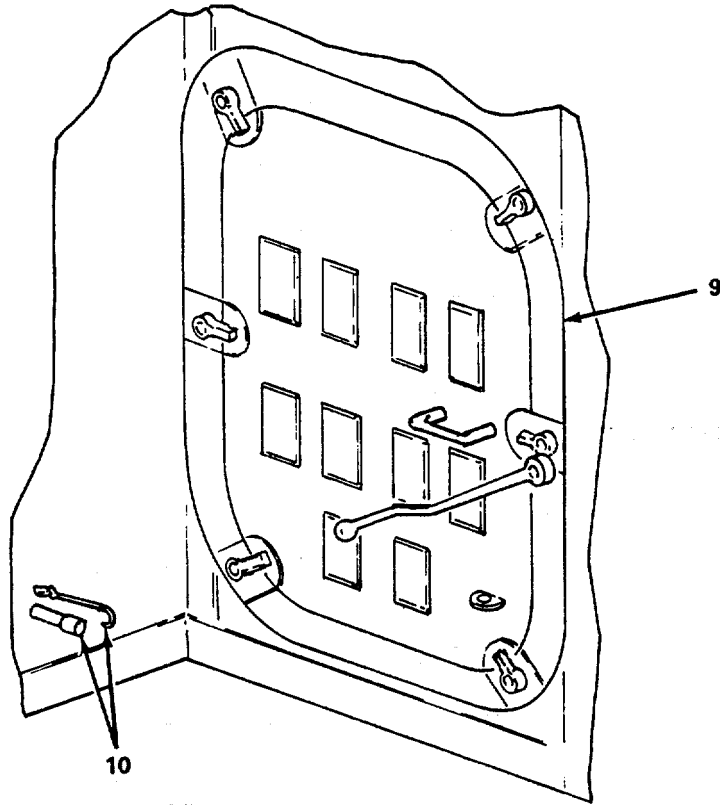

Figure 514. Doors (Sheet 5 of 5).



SECTION II				TM55-1905-220-34P	
(1)	(2)	(3)	(4)	(5)	(6)
ITEM	SMR	CAGEC	PART	DESCRIPTION AND USABLE ON CODES(UOC)	QTY
NO	CODE		NUMBER		
				GROUP 22 HULL AND OUTFIT	
				FIG. 513 DOORS	
1	XDHZZ	80064	123-4661545-1	DOOR RH QUICK ACTING WATERTIGHT 26 X 54 INCH...	1
2	XDHZZ	80064	123-4661545-2	DOOR LH QUICK ACTING WATERTIGHT 26 X 57 INCH.....	1
3	XDHZZ	80064	123-4661545-3	DOOR RIGHT HAND QUICK ACTING WATERTIGHT 26 X 45 OUTSIDE HASP STEEL .....	1
4	XDHZZ	80064	123-4661545-4	DOOR LEFT HAND WATERTIGHT 36 X 45 INCH STEEL OUTSIDE HASP SIMILAR TO 805-1400071.....	1
5	XDHZZ	80064	123-4661545-5	DOOR LEFT HAND WATERTIGHT 26 X 45 INCH STEEL OUTSIDE HASP 6-DOG.....	3
6	XDHZZ	80064	123-4661545-6	DOOR RIGHT HAND WATERTIGHT 26 X 45 INCH STEEL OUTSIDE HASP 6-DOG.....	3
7	XDHZZ	80064	123-4661545-8	DOOR RIGHT HAND WATERTIGHT 18X36 INCH STEEL.....	1
8	XDHZZ	80064	123-4661545-9	DOOR LEFT HAND WATERTIGHT 18 X 36 INCH STEEL W/O HASP 4-DOG .....	2
9	XDHZZ	97537	805-1400061	DOOR, WATER TIGHT QUICK ACTING, 26IN X 45IN, 6 DOG.....	1
10	XDHZZ	39428	2405T25	TIP, CHAIR 1 IN DIA HOLE .....	1

END OF FIGURE

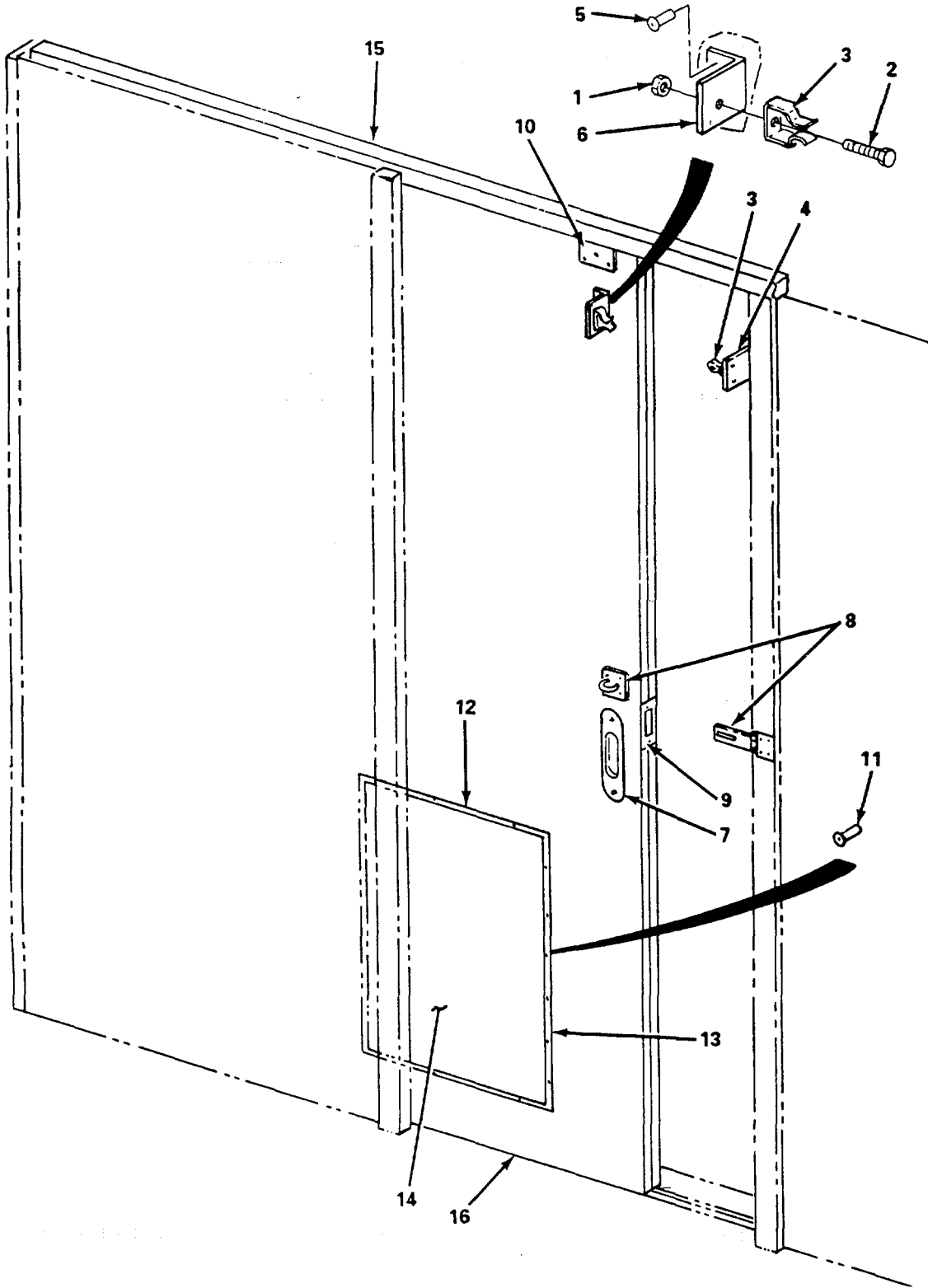

Figure 515. Sliding Doors (Sheet 1 of 2).

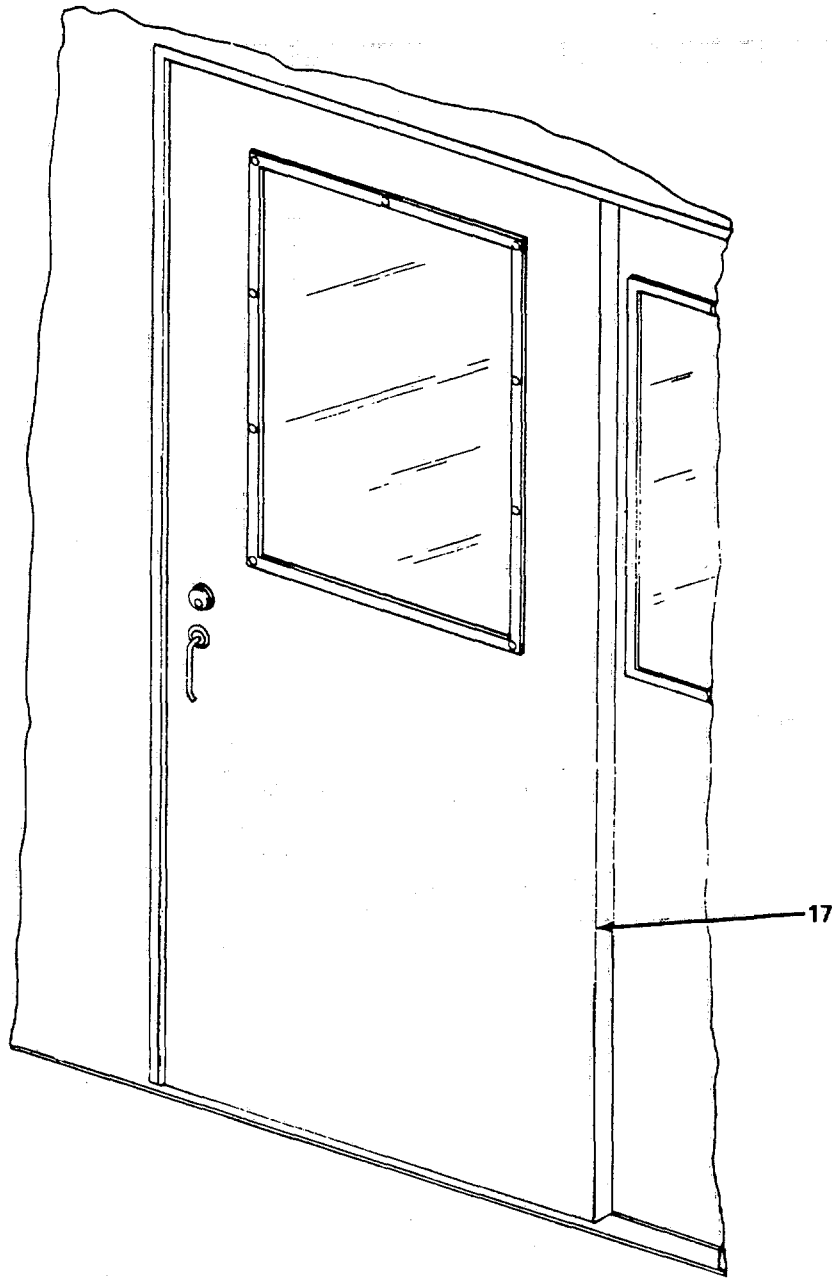

Figure 515. Sliding Doors (Sheet 2 of 2).

## SECTION II

TM55-1905-220-34P

(1) ITEM NO	(2) SMR CODE	(3) CAGEC	(4) PART NUMBER	(5) DESCRIPTION AND USABLE ON CODES(UOC)	(6) QTY
GROUP 22 HULL AND OUTFIT					
FIG. 515 SLIDING DOORS					
1	PACZZ	96906	MS21044N08	NUT, SELF-LOCKING, HE HEX-REG HGT, ..... .1690-32 UNJC-2A, STL, CD PL	16
2	PACZZ	96906	MS35206-245	SCREW, MACHINE PAN HD, CK REC, #8-32..... UNC-2B X 1/2IN L, STL, CD PL	16
3	XDCZZ	19175	3103	HOLDER, DOOR GALLEY AND MESS ROOM.... ONLY	4
4	XDCZZ	97403	13226E8045-5	BAR, FLAT 1/4IN X 1 1/4IN X 3IN .....	4
5	XDCZZ	96906	MS20600MP6W5	RIVET, BLIND STRUCT, PULL STEM, 3/..... 16IN DIA X .251IN-.312IN	8
6	XDCZZ	97403	13226E8045-9	ANGLE 1 1/4IN X 1 1/4IN X 3/16IN X..... 2IN L	4
7	XDCZZ	57068	1271	PULL FLUSH DOOR .....	10
8	XDCZZ	87518	2903	HASP AND STAPLE SLIDING DOOR 3-1/2..... INCH	4
9	XDCZZ	39428	131604	CATCH FOUR WAY BRONZE .....	10
10	XDCZZ	57068	X2650	HANGER DOOR STEEL PAIR .....	10
11	XDCZZ	53551	AF6090-43C	RIVET, BLIND STRUCT PULL STEM, 1/8IN V DIA X .126IN-.187IN GRIP CD PL	
12	XDCZZ	97403	13226E8045-18	SHEET, METAL .062 THK KICKOUT..... EMERGENCY EXIT STATEROOM ONLY	4
13	XDHZZ	97403	13226E8045-17	SHEET, METAL .062 THK KICKOUT..... EMERGENCY EXIT STATEROOM ONLY	4
14	XDCZZ	97403	13226E8045-16	SHEET, METAL .090 THK KICKOUT..... EMERGENCY EXIT	2
15	XDCZZ	57068	X2641	TRACK SLIDING DOOR .....	5
16	XDHZZ	80064	123-4661545-18	DOOR SLIDING RIGHT HAND 24 X 66 ....	4
16	XDHZZ	80064	123-4661545-20	DOOR SLIDING LEFT HAND 24 X 66 INCH.....	1
17	XDHZZ	21204	CC-2016	DOOR, SLIDING EXTERIOR MOUNTING, ..... WATERTIGHT, 24IN CLEAR OPENING WIDTH, 69IN CLR OPENING HEIGHT, DOOR SERIES CC-2005B WITH 18IN X 24IN WINDOW .....	1

END OF FIGURE

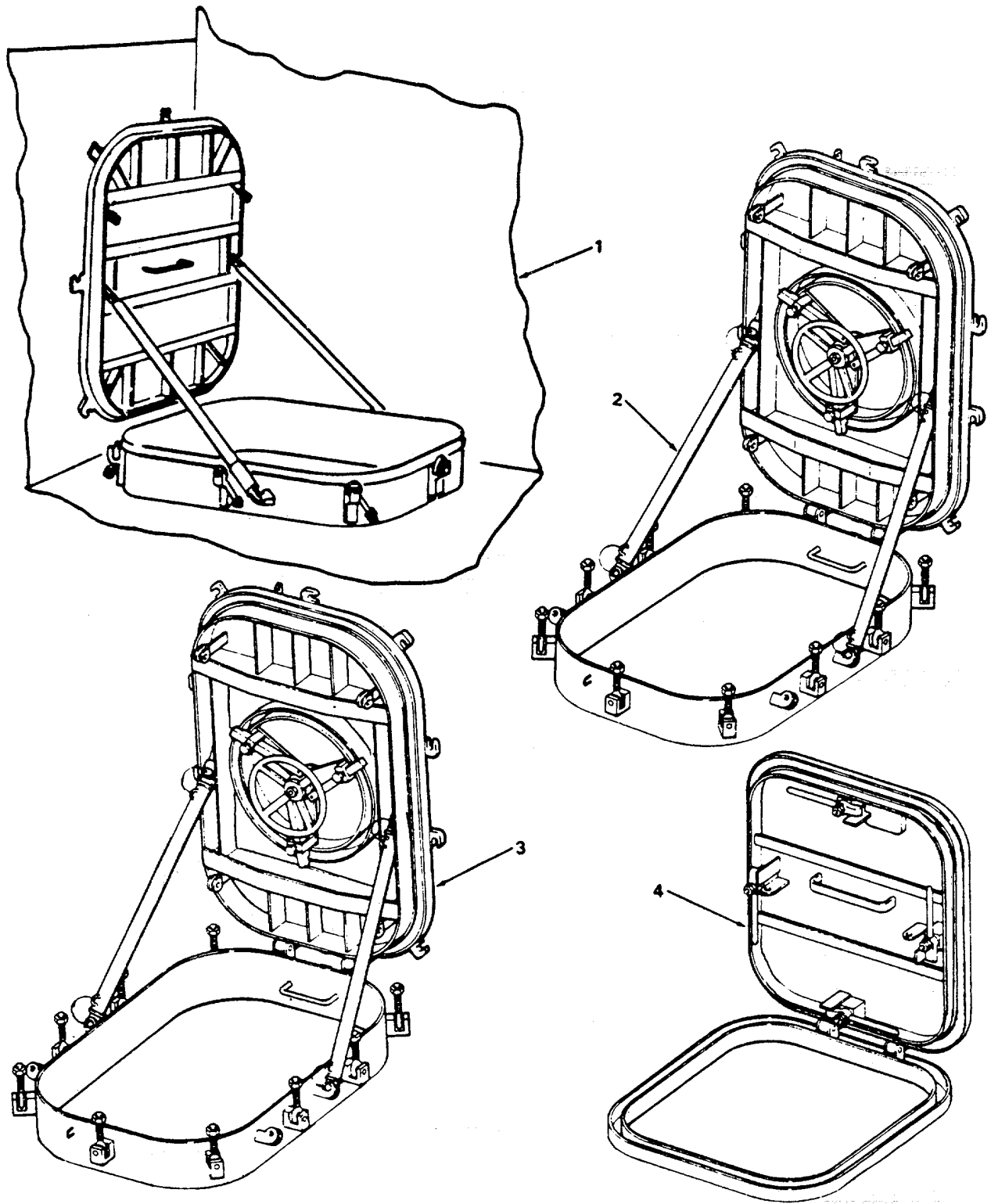

Figure 516. Hatches

## SECTION II

TM55-1905-220-34P

(1) ITEM NO	(2) SMR CODE	(3) PART CAGEC	(4) NUMBER	(5) DESCRIPTION AND USABLE ON CODES(UOC)	(6) QTY
GROUP 22 HULL AND OUTFIT					
FIG. 516 HATCHES					
1	XDHZZ	80064	123-4661545-7	HATCH RAISED WATERTIGHT 36 X 36..... STEEL	1
2	XDHZZ	80064	123-4661545-11	HATCH RAISED WATERTIGHT 24 X 42..... INCH STEEL W/QUICK ACTING SCUTTLE SIMILAR TO 805-1624088	2
3	XDHZZ	80064	123-4661545-12	HATCH RAISED WATERTIGHT 27 X 42..... INCH STEEL W/QUICK ACTING SCUTTLE SIMILAR TO 805-1624088	1
4	XDHZZ	80064	123-4661545-16	HATCH FLUSH WATERTIGHT 24 X 24..... INCH STEEL SIMILAR TO 805-1624142	1

END OF FIGURE

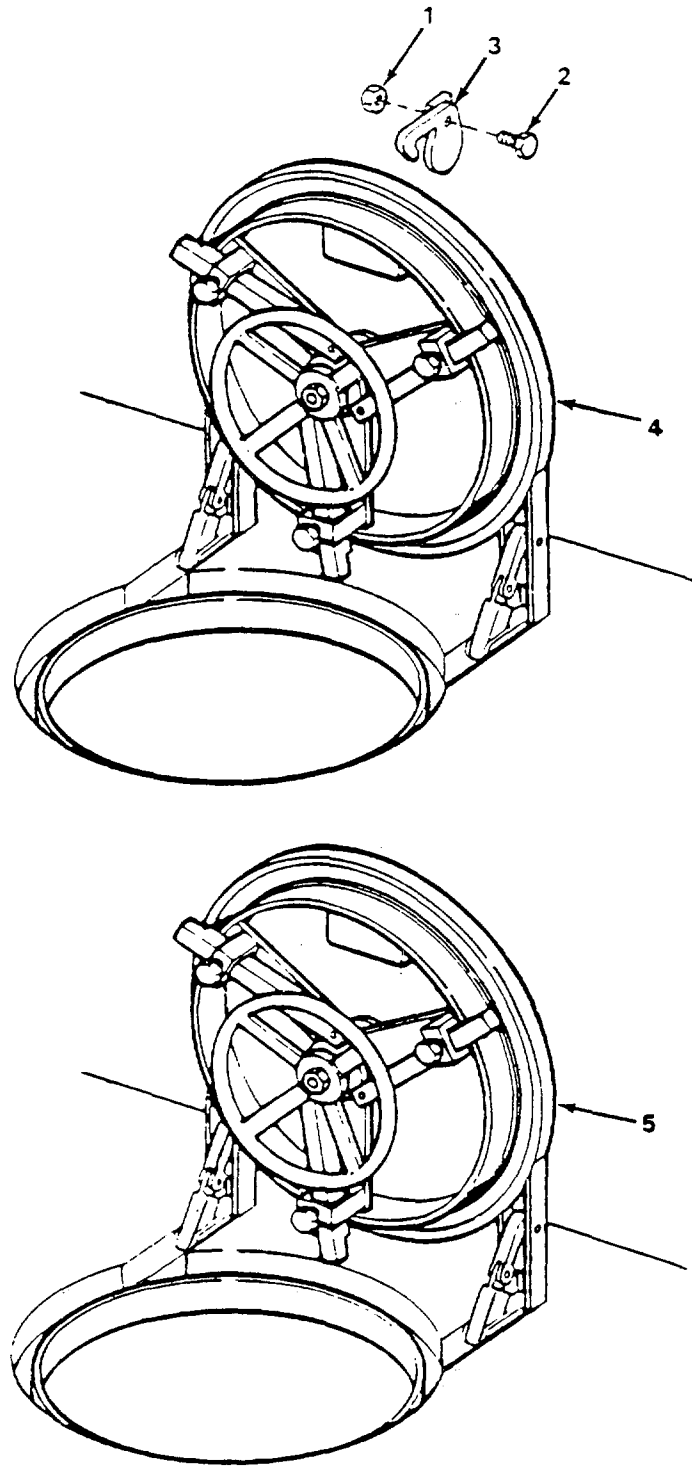

Figure 517. Scuttles (Sheet 1 of 2)

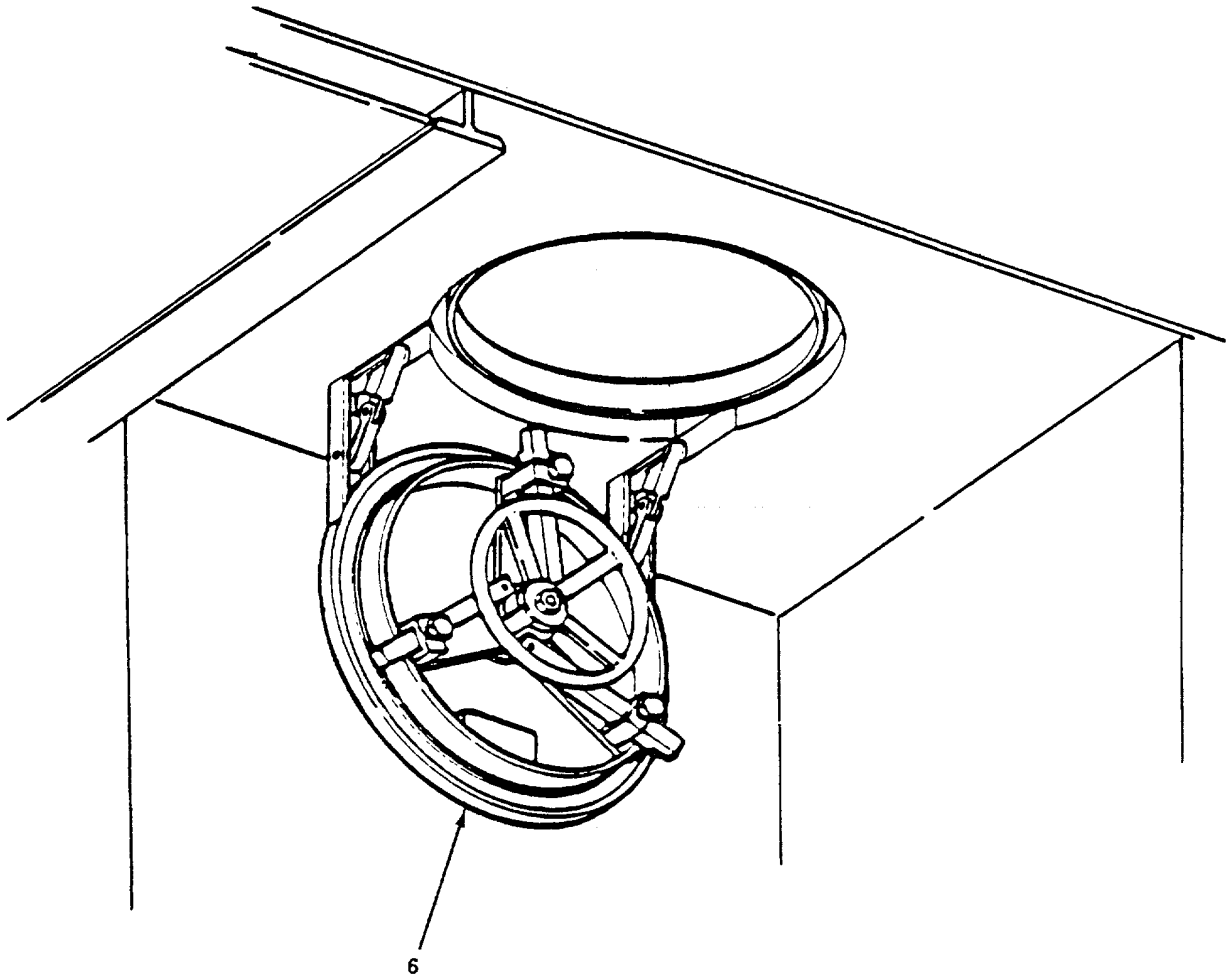
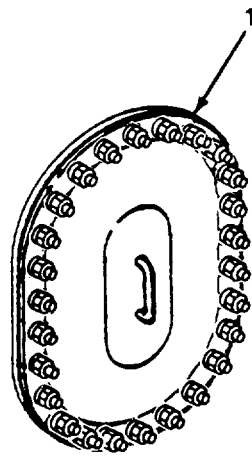

Figure 517. Scuttles (Sheet 2 of 2)



SECTION II		TM55-1905-220-34P			
(1)	(2)	(3)	(4)	(5)	(6)
ITEM NO	SMR CODE	CAGEC	PART NUMBER	DESCRIPTION AND USABLE ON CODES(UOC)	QTY
GROUP 22 HULL AND OUTFIT					
FIG. 517 SCUTTLES					
1	PACZZ	96906	MS51922-17	NUT, SELF-LOCKING, HE .....	3
2	PACZZ	96906	MS90725-60	SCREW, CAP, HEXAGON H .....	3
3	XDCZZ	80064	123-4661545-DET5	HOLDER DECK SCUTTLE .....	3
			C		
4	XDHZZ	80064	123-4661545-10	SCUTTLE QUICK ACTING FLUSH.....	3
				WATERTIGHT 18 INCH	
5	XDHZZ	80064	123-4661545-19	SCUTTLE QUICK ACTING FLUSH.....	1
				WATERTIGHT 20 INCH	
6	XDCZZ	97537	805-1623054	SCUTTLE, WATER TIGHT QUICK ACTING, .....	1
				18 DIA, FLUSH, 3 DOG .....	

END OF FIGURE



SALT WATER  
BALLAST TANK

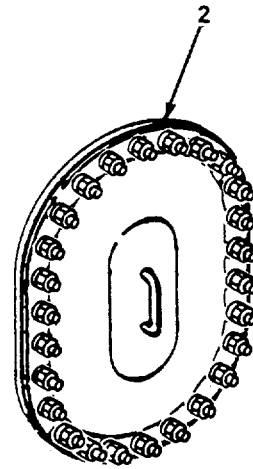

DIESEL OIL TANK

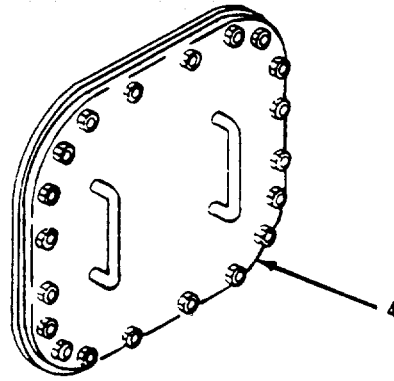
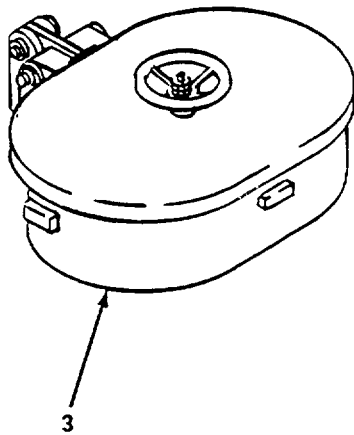

Figure 518. Manholes (Sheet 1 of 2).

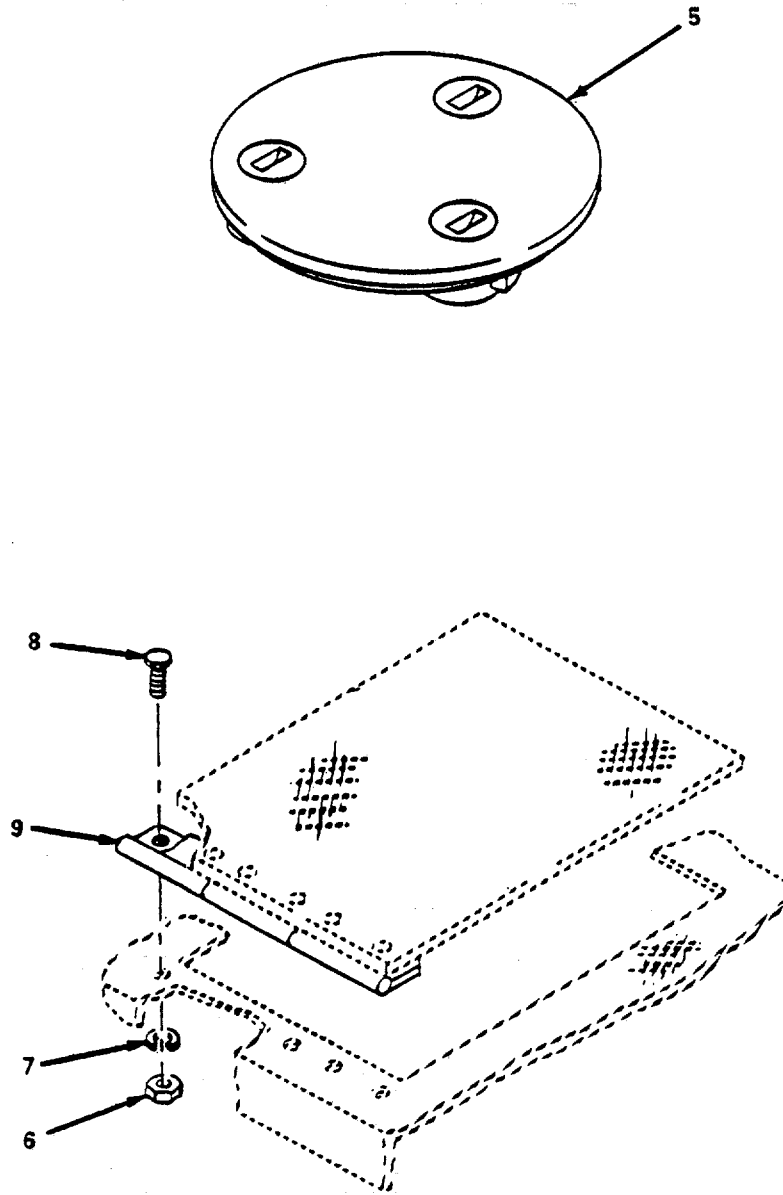

Figure 518. Manholes (Sheet 2 of 2)

SECTION II		TM55-1905-220-34P			
(1)	(2)	(3)	(4)	(5)	(6)
ITEM NO	SMR CODE	CAGEC	PART NUMBER	DESCRIPTION AND USABLE ON CODES(UOC)	QTY
GROUP 22 HULL AND OUTFIT					
FIG. 518 MANHOLES					
1	XDCZZ	80064	123-4661545-14	MANHOLE FLUSH WATERTIGHT BOLTED ..... PLATE 15 X 23 INCH STEEL	5
2	XDCZZ	80064	123-4661545-15	MANHOLE FLUSH OIL TIGHT BOLTED ..... PLATE 15 X 23 INCH STEEL	2
3	XDCZZ	97537	P.15 II	HATCH, WATER TIGHT QUICK ACTING, ..... 15IN X 23IN CLEAR OPENING, HANDWHEEL DIA 8IN	1
4	XDCZZ	97537	P13-II	MANHOLE OILTIGHT AND WATERTIGHT, ..... 26IN X 26IN OPENING WITH 8IN CORNER R	1
5	XDCZZ	8D401	13226E8047-82	CAM ASSEMBLY, LARGE INCLUDING..... GARLOCK WASHER, O-RING, MAG BRONZE PIN AND SPRING PIN	6
6	XDCZZ	96906	MS35649-2254	NUT, PLAIN, HEXAGON .....	32
7	XDCZZ	96906	MS35338-139	WASHER, LOCK .....	32
8	XDCZZ	96906	MS35307-305	SCREW, CAP, HEXAGON H .....	32
9	XDCZZ	39428	1582A47	HINGE .....	4

END OF FIGURE

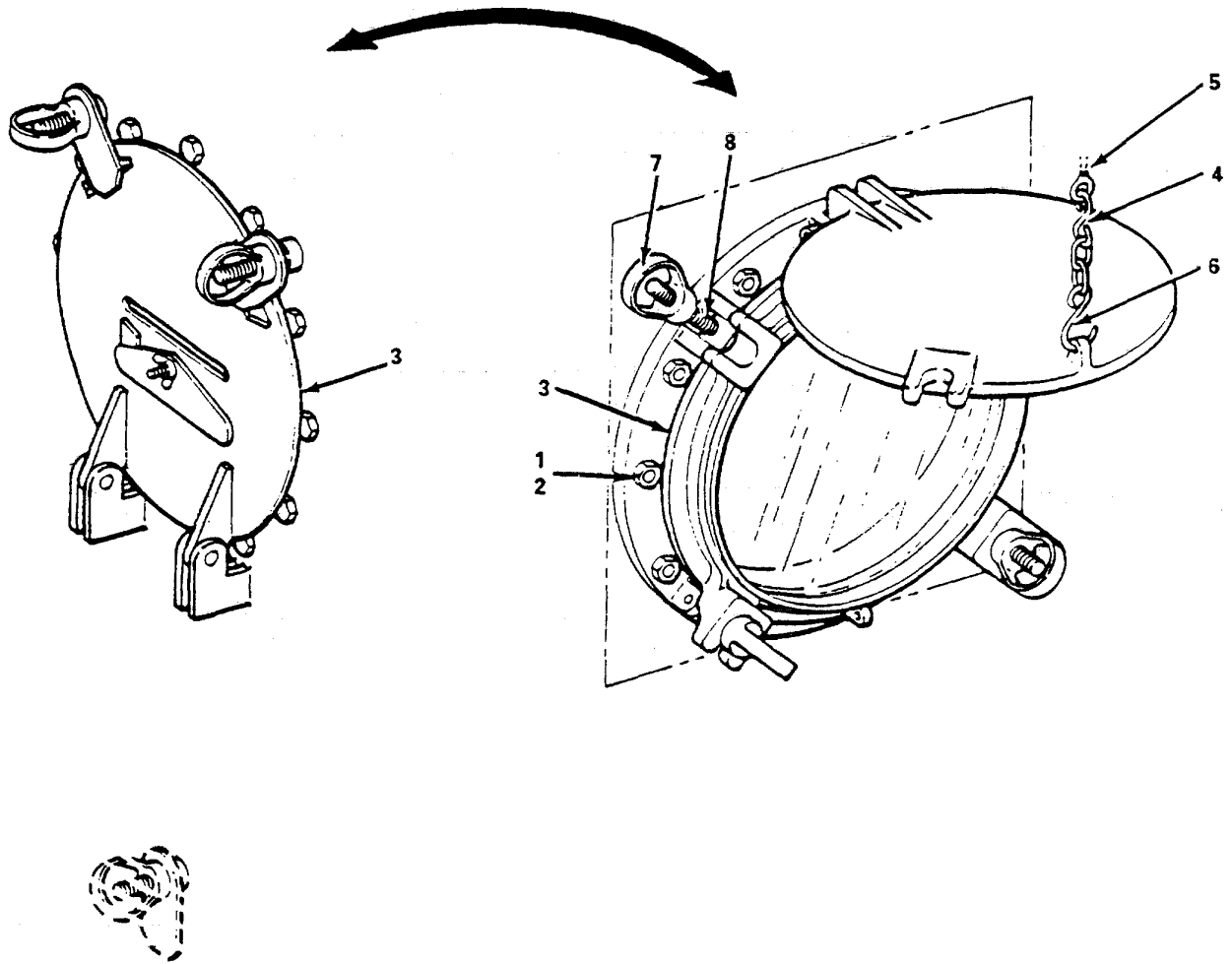

Figure 519. Windows and Airports (Sheet 1 of 3)

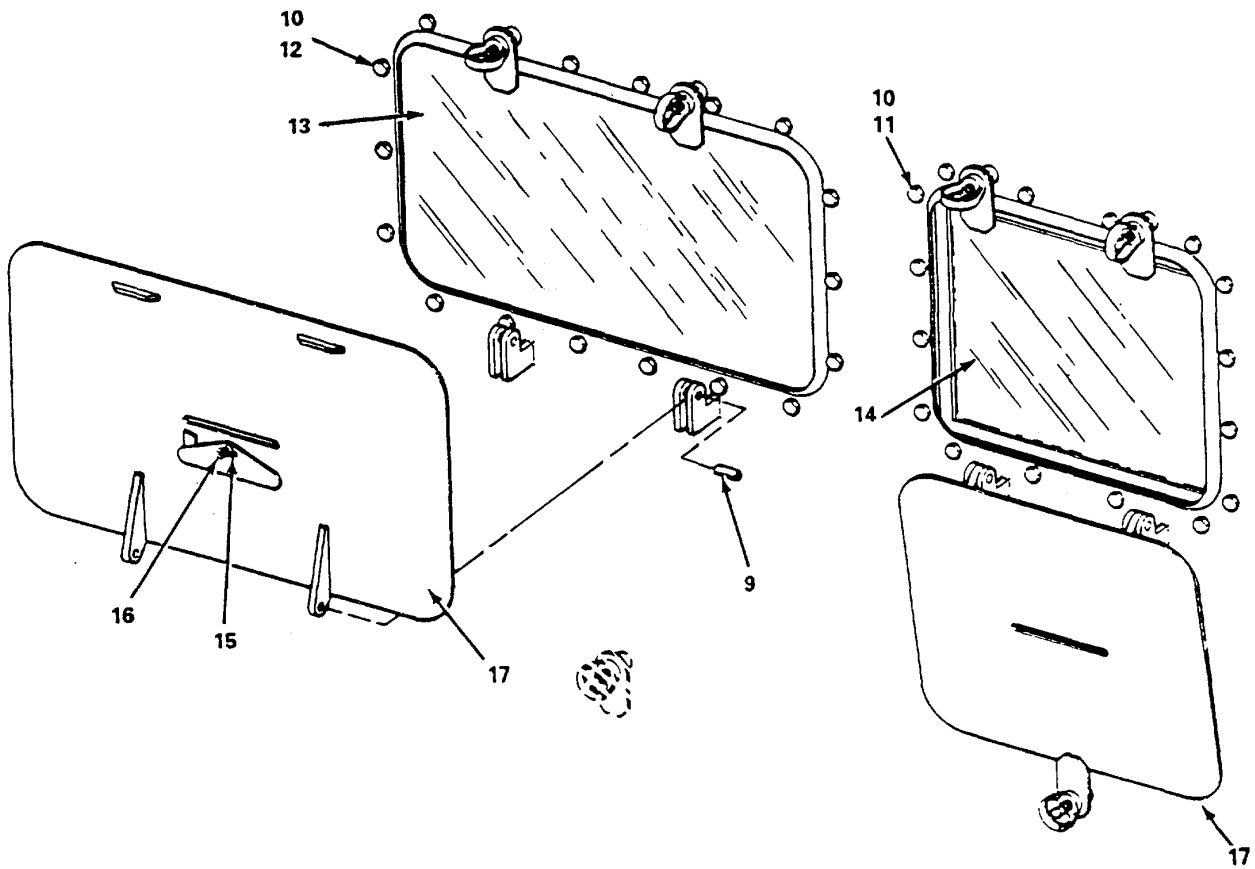

Figure 519. Windows and Airports (Sheet 2 of 3)

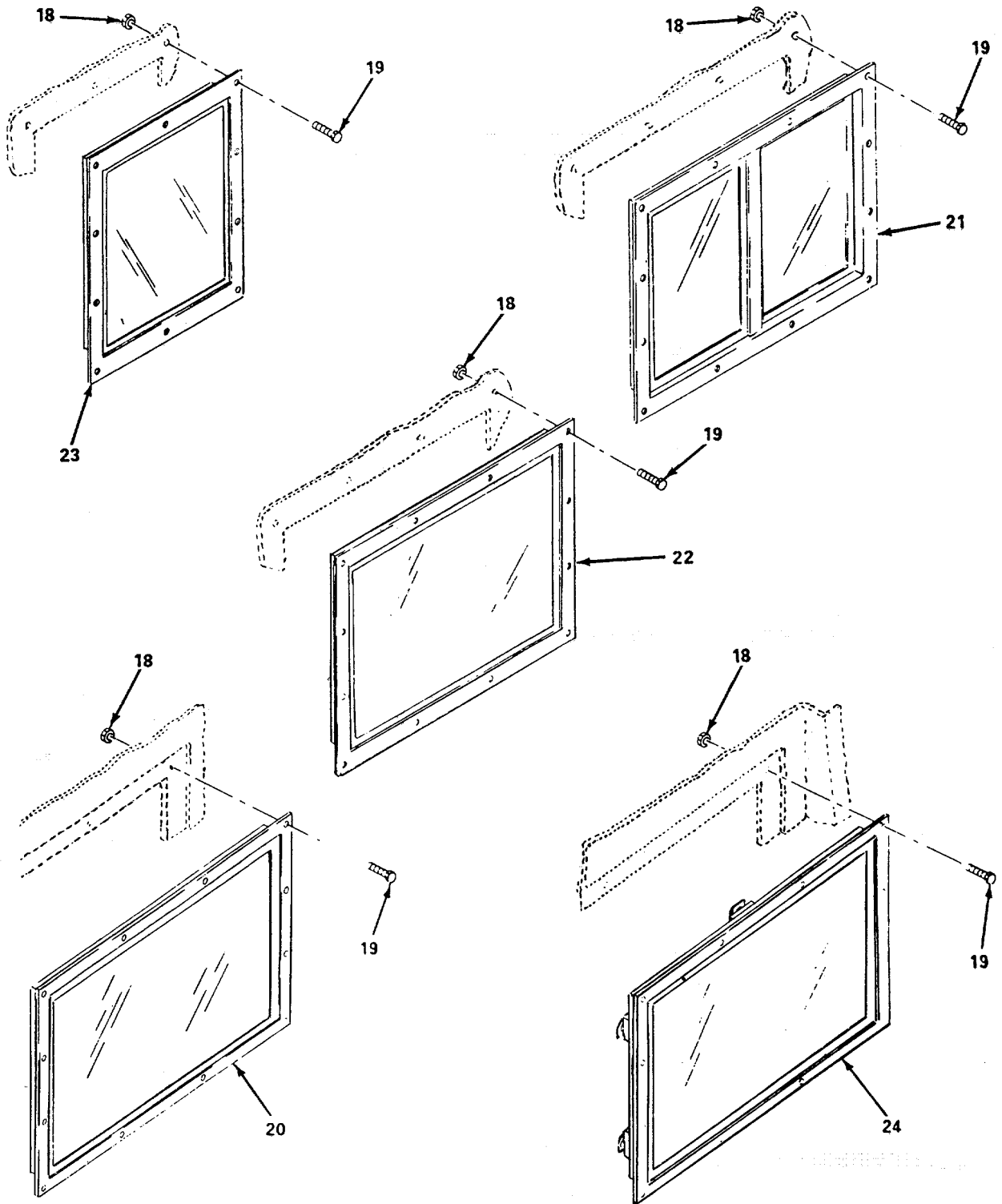

Figure 519. Windows and Airports (Sheet 3 of 3)

SECTION II		TM55-1905-220-34P			
(1)	(2)	(3)	(4)	(5)	(6)
ITEM NO	SMR CODE	CAGEC	PART NUMBER	DESCRIPTION AND USABLE ON CODES(UOC)	QTY
GROUP 22 HULL AND OUTFIT					
FIG. 519 WINDOWS AND AIRPORTS					
1	PACZZ	72962	79NE083	NUT, SELF-LOCKING, HE 1/2-13.....	36
				STAINLESS STEEL	
2	PACZZ	96906	MS35307-413	SCREW, CAP, HEXAGON H.....	36
3	XDCZZ	81100	12 INCH	AIRPORT W/18 MESH SCREEN AND COVER....	3
				3/4 INCH THICK LENS	
4	XDCZZ	80064	123-4661545-24	CHAIN TWIST LINK 1/4 INCH WIRE DIA .....	3
				PLT STL CUT TO 3-1 FT LENGTHS	
5	XDCZZ	80064	123-4661545-24A	BOLT EYE 1/4 X 3 INCH PLATED STEEL.....	3
6	XDCZZ	80064	123-4661545-24B	HOOK S 1/4 INCH DIAMETER PLATED.....	6
				STEEL	
7	XDCZZ	80064	123-4661545-28	NUT RING 1/2-13NC HUB THREAD BRONZE ..	28
8	XDCZZ	85105	304	STUD SHOULDER 5/8 X 3/4 X 1/2-13.....	28
				NC X 1-1/4 CRES	
9	XDCZZ	96652	0700-0500-01250	PIN SPRING 1/2 DIA X 1-1/4 IN CRES. ....	18
				1/2 X 1-1/4	
10	PACZZ	96906	MS51922-18	NUT, SELF-LOCKING .....	66
11	PACZZ	96906	MS35307-360	SCREW, CAP , HEXAGON .....	48
12	PACZZ	96906	MS35307-362	SCREW, CAP, HEXAGON H .....	18
13	XDCZZ	81100	K225	WINDOW FIXED 26X15 INCH .....	1
14	XDCZZ	81100	K525	WINDOW VERTICAL SLIDING 17 X 15.....	4
				INCH	
15	XDCZZ	80064	123-4661545-47	NUT WING 1/4-20 NC CRES .....	3
16	PACZZ	96906	MS35307-308	SCREW, CAP, HEXAGON H .....	3
17	XDCZZ	80064	123-4661545-DET	COVER WINDOW BATTLE .....	5
				6B1	
18	XDCZZ	96906	MS51922-2	NUT, SELF-LOCKING, HE .....	116
19	XDCZZ	96906	MS35307-306	SCREW, CAP, HEXAGON H .....	116
20	XDCZZ	21204	CC-1046-B-24X30	WINDOW, FIXED FOR 24IN X 30IN CUTOUT ....	4
21	XDCZZ	21204	CC-1348-A-4-24X3	WINDOW, SLIDING FOR 24IN X 30IN .....	2
				CUTOUT	
22	XDCZZ	21204	CC-1021A-24X34	WINDOW, HINGED WITH TINTED (GREEN) .....	1
				GLASS FOR 24IN X 34IN CUTOUT	
23	XDCZZ	21204	CC-1046-B-18X24	WINDOW, FIXED FOR 18IN X 24IN CUTOUT ....	2
24	XDCZZ	21204	CC-1046-B-24X34	WINDOW, FIXED WITH TINTED (GREEN).....	1
				GLASS FOR 24IN X 34IN CUT OUT	

END OF FIGURE



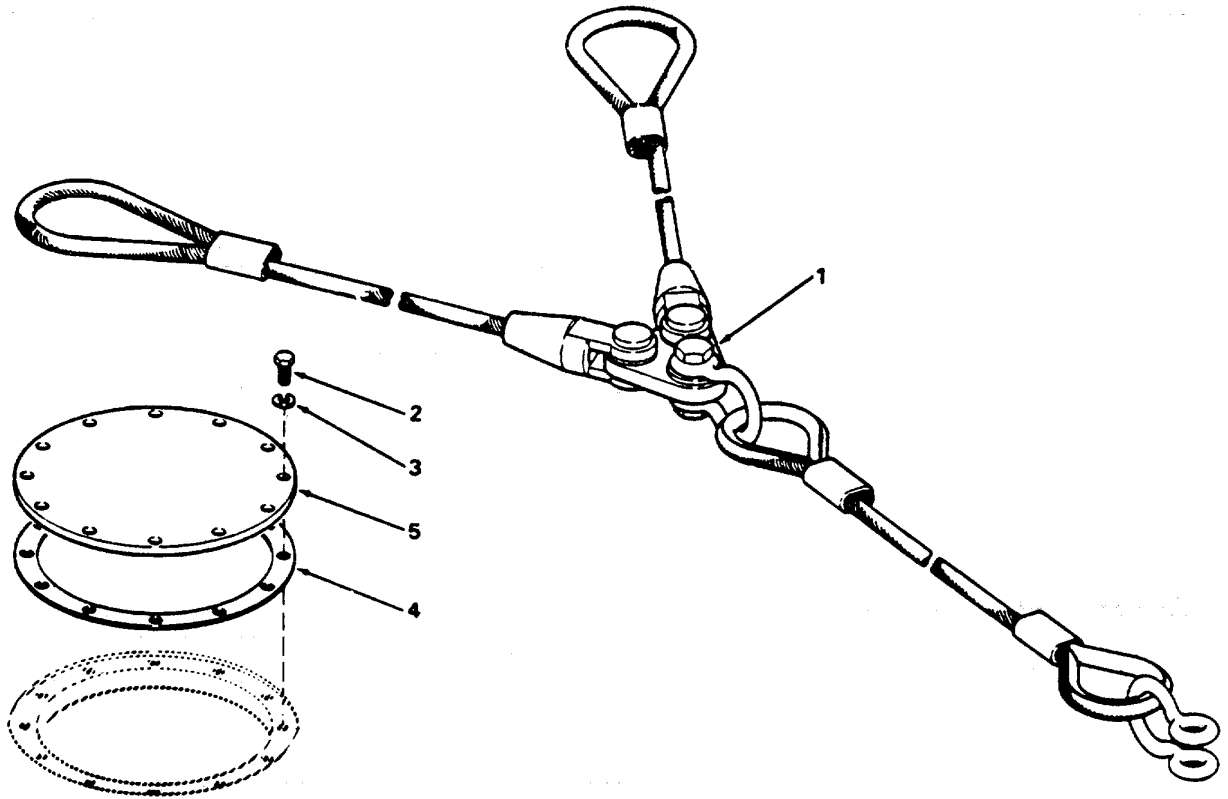

Figure 520. Towing Bridle and Deck Plug.

SECTION II		TM55-1905-220-34P			
(1)	(2)	(3)	(4)	(5)	(6)
ITEM NO	SMR CODE	CAGEC	PART NUMBER	DESCRIPTION AND USABLE ON CODES(UOC)	QTY
GROUP 22 HULL AND OUTFIT					
FIG. 520 TOWING BRIDLE AND DECK PLUG					
1	XDCZZ	80064	600-4661606-36/4 0	BRIDLE TOWING .....	2
2	PACZZ	96906	MS35307-409	SCREW, CAP, HEXAGON H .....	24
3	PACZZ	96906	MS35338-143	WASHER, LOCK .....	24
4	XDCZZ	80064	600-4661606-92	GASKET NEOPRENE 13 INCH DIAMETER.....	2
5	XDCZZ	80064	600-4661606-91	PLUG DECK 13 INCH DIAMETER .....	2

END OF FIGURE

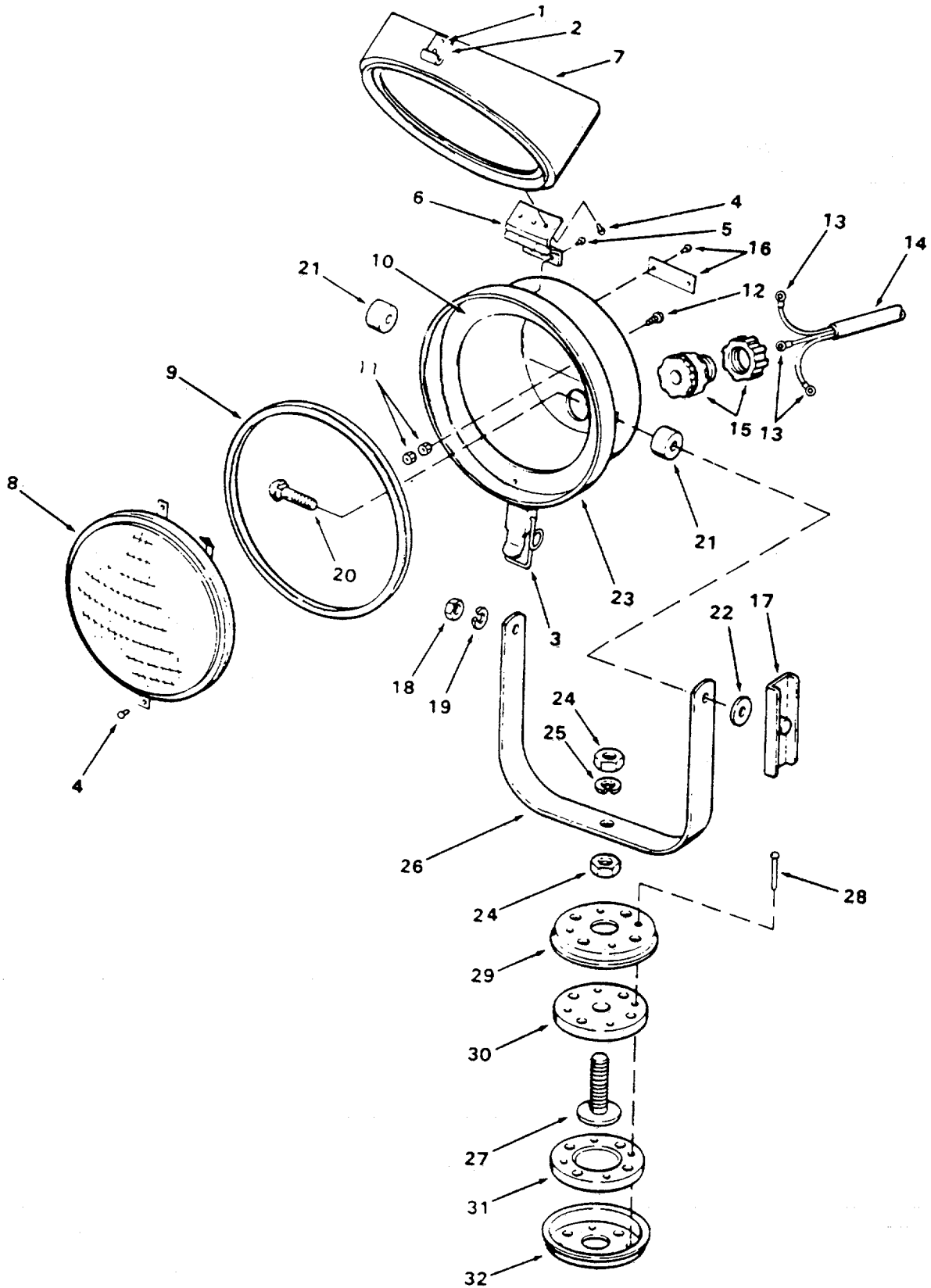

Figure 521. High Intensity Spot Light.

## SECTION II

TM55-1905-220-34P

(1) ITEM NO	(2) SMR CODE	(3) CAGEC	(4) PART NUMBER	(5) DESCRIPTION AND USABLE ON CODES(UOC) GROUP 22 HULL AND OUTFIT	(6) QTY
				FIG. 521 HIGH INTENSITY SPOTLIGHT	
	XDCZO	80302	645	FLOODLIGHT, ELECTRIC SYMBOL 300.2 ... ..	3
1	XDCZZ	80302	R3806-8	•RIVET 9/64 DIA X 1/4TLONG.....	4
				STAINLESS STEEL.	
2	XDCZZ	80302	645-14	•HOOK LATCH STEEL .....	1
3	XDCZZ	80302	645-13	•LATCH .....	1
4	XDCZZ	80302	R-3806-6	•RIVET 9/64 DIA X 3/16 LG.....	7
				STAINLESS STEEL	
5	XDCZZ	80302	R3806-9	•RIVET 9/64 DIA X 9/32 LG SS .....	3
6	XDCZZ	80302	645-12	HINGE .....	1
7	XDCZZ	80302	645-02	•SHIELD.....	1
8	PACZZ	96906	MS15535-6	•LAMP, INCANDESCENT 120V .....	1
9	XDCZZ	80302	645-06	•GASKET RUBBER .....	1
10	XDCZZ	80302	645-07	RING INDEX BRONZE .....	1
11	PACZZ	96906	MS35649-262	•NUT, PLAIN, HEXAGON .....	2
12	PACZZ	96906	MS35206-230	•SCREW, MACHINE HEAD .....	1
13	XDCZZ	80302	645-30	•TERMINAL WIRE TERMINAL SPADE TYPE .....	3
14	XDCZZ	80302	645-22	•CABLE TYPE SO 16/3X10 FT .....	10
15	XDCZZ	80302	645-21	•TUBE ASSEMBLY NYLON .....	1
16	XDCZZ	80302	645-22-32	•PLATE IDENTIFICATION FLOOD LIGHT.. .....	1
17	XDCZZ	80302	645-08	•HANDLE LOCK .....	1
18	PACZZ	96906	MS51971-3	•NUT, PLAIN, HEXAGON .....	1
19	XDCZZ	80302	645-18	•WASHER LOCK .....	1
20	XDCZZ	80302	645-18	•BOLT CARRIAGE 3/8-16 X 1-1/4 STL.....	2
21	XDCZZ	80302	645-10	•BUSHING ALUMINUM .....	2
22	XDCZZ	80302	645-09	•BUSHING .....	1
23	XDCZZ	80302	645-01	•SHELL FLOOD LIGHT .....	1
24	PACZZ	96906	MS51971-5	•NUT, PLAIN, HEXAGON .....	2
25	PACZZ	96906	MS35338-143	•WASHER, LOCK.....	1
26	XDCZZ	80302	645-03	•YOKE FLOOD LIGHT .....	1
27	XDCZZ	80302	645-11.	BOLT GAL 1/2-13 X 2-1/4 STAINLESS.....	1
				STEEL	
28	XDCZZ	80302	645-23	•RIVET 3/32 DIA X 1-1/16 LG SS .....	4
29	XDCZZ	80302	645-64B	•CUP RETAINING .....	1
30	XDCZZ	80302	645-65B	•DISC MOUNTING .....	1
31	XDCZZ	80302	645-65A	•DISC MOUNTING .....	1
32	XDCZZ	80302	645-64A	•CUP RETAINING .....	1

END OF FIGURE

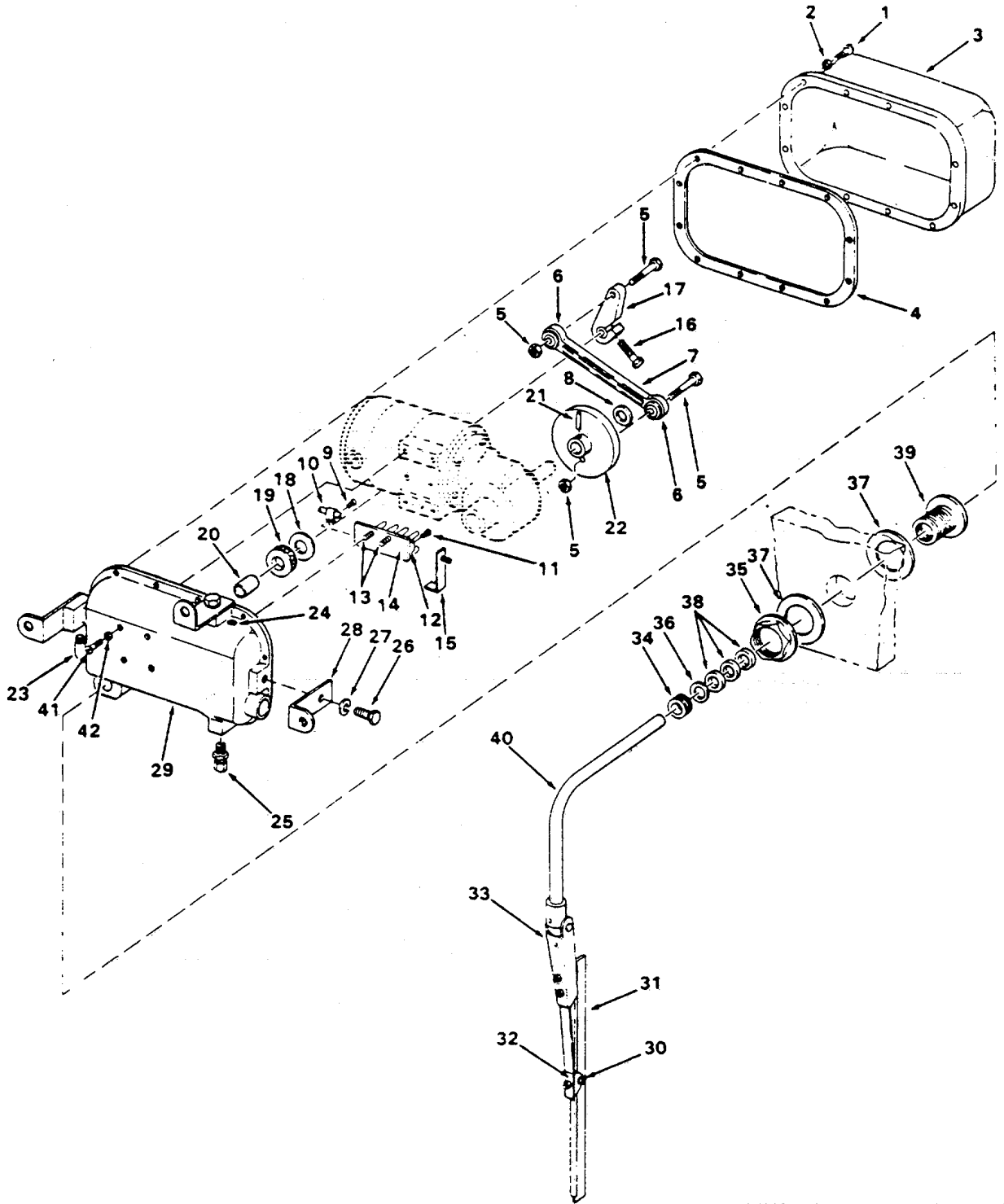

Figure 522. Window Wiper Assembly, Pilot House.

## SECTION II

TM55-1905-220-34P

(1) ITEM NO	(2) SMR CODE	(3) CAGEC	(4) PART NUMBER	(5) DESCRIPTION AND USABLE ON CODES(UOC)	(6) QTY
GROUP 22 HULL AND OUTFIT					
FIG. 522 WINDOW WIPER ASSEMBLY, PILOT HOUSE					
	PACZZ	81100	KS-8362-1	WIPER, WINDOW, PENDUL WINDOW W/..... HEATED ARM 115V AC	1
1	PACZZ	96906	MS35275-246	•SCREW, MACHINE FILLISTER HEAD .....	12
2	XDCZZ	81100	4A	•WASHER COVER MOTOR HOUSING .....	12
3	XDCZZ	81100	2	BRONZE NO 8 •COVER MOTOR HOUSING.....	1
4	XDCZZ	81100	3	•GASKET MH COVERCORK.....	1
5	XDCZZ	81100	9	•BOLT AND NUT MOTOR CRANK 1/4-20.....	2
6	XDCZZ	81100	11	•BEARING BALL CONNECTING ROD.....	2
7	XDCZZ	81100	10	•ROD CONNECTING AND RETAINING RING .... BRONZE	1
8	XDCZZ	81100	12	•SPACER CONNECTING ROD BRASS.....	2
9	XDCZZ	89481	6S6	•LAMP, INCANDESCENT HEAD 6-32 X 1/4..... INCH CRES	1
10	XDCZZ	81100	562	•CLAMP HEATED ARM CABLE CRES .....	1
11	XDCZZ	81100	253	•SCREW MACHINE RD HEAD 6-32 X 1/2..... INCH CRES	2
12	XDCZZ	81100	695	•BLOCK TERMINAL PHENOLIC AND BRASS .... 600-4GMF	1
13	XDCZZ	81100	257	•SCREW MACHINE FILLISTER HEAD 8-32..... X 1/2 CRES	2
14	XDCZZ	81100	595	•PAD TERMINAL BLOCK MOUNTING.....	1
15	XDCZZ	81100	200A	•STRIP GROUNDING MOTOR .....	1
16	XDCZZ	81100	14A	•SCREW D L TANGENT .....	1
17	XDCZZ	81100	13A	•LEVER DRIVE BRONZE .....	1
18	XDCZZ	81100	20A	•RING BALL BEARING SECURING CRES 1/..... 16 INCH DIA	1
19	XDCZZ	81100	17	•BEARING, BALL, WIPER ARM SHAFT.....	1
20	XDCZZ	81100	21	•BUSHING BRONZE AA-863-3 .....	1
21	XDCZZ	81100	8	•PIN MOTOR CRANKDISC .....	1
22	XDCZZ	81100	772	•DISC MOTOR CRANK C BRONZE .....	1
23	XDCZZ	81100	28	•CUP OIL MOTOR HOUSING ELBOW 5/16-..... 32 THD	1
24	XDCZZ	81100	31A	•PLUG MOTOR HOUSING BRASS 1/8 IPS..... THREAD	1
25	XDCZZ	81100	31	•FITTING MOTOR HOUSING DRAIN 1/8 .....	1
26	XDCZZ	81100	30	IPS THREAD •BOLT FOOT 3/8-16 CRES .....	3
27	PACZZ	96906	MS35338-141	•WASHER, LOCK .....	3
28	XDCZZ	81100	29A	•FOOT MOTOR HOUSING CRES .....	3
29	XDCZZ	81100	759	•HOUSING MOTOR PHENOLIC .....	1
30	XDCZZ	81100	243	•SCREW MACHINE RD HEAD W/NUT 6-32 .....	1
31	PACZZ	81100	N56-14	X 5/8 CRES •BLADE, WINDSHIELD WI .....	1
32	XDCZZ	81100	578	•CLEVIS ASSEMBLY BLADE .....	1

## SECTION II

TM55-1905-220-34P

(1) ITEM NO	(2) SMR CODE	(3) CAGEC	(4) PART NUMBER	(5) DESCRIPTION AND USABLE ON CODES(UOC)	(6) QTY
33	XDCZZ	81100	782	•ARM ASSEMBLY LOWER .....	1
34	XDCZZ	81100	598	•NUT PACKING GLAND .....	1
35	XDCZZ	81100	78	•NUT BULKHEAD GLAND WASHER BRASS.....	1
36	XDCZZ	81100	576	•WASHER FLAT CRES.....	1
37	XDCZZ	81100	599	•WASHER BULKHEAD GLAND .....	2
38	PACZZ	81100	600	•RETAINER, PACKING .....	3
39	XDCZZ	81100	597	•BODY BULKHEAD GLAND .....	1
40	PACZZ	81100	685	•ARM ASSEMBLY, HEATED .....	1
41	XDCZZ	81100	6	•SCREW MOTOR SECURING 10-32X3/4.....	4
42	XDCZZ	81100	6A	•WASHER MOTOR SECURING CRES NO 10....	4

END OF FIGURE

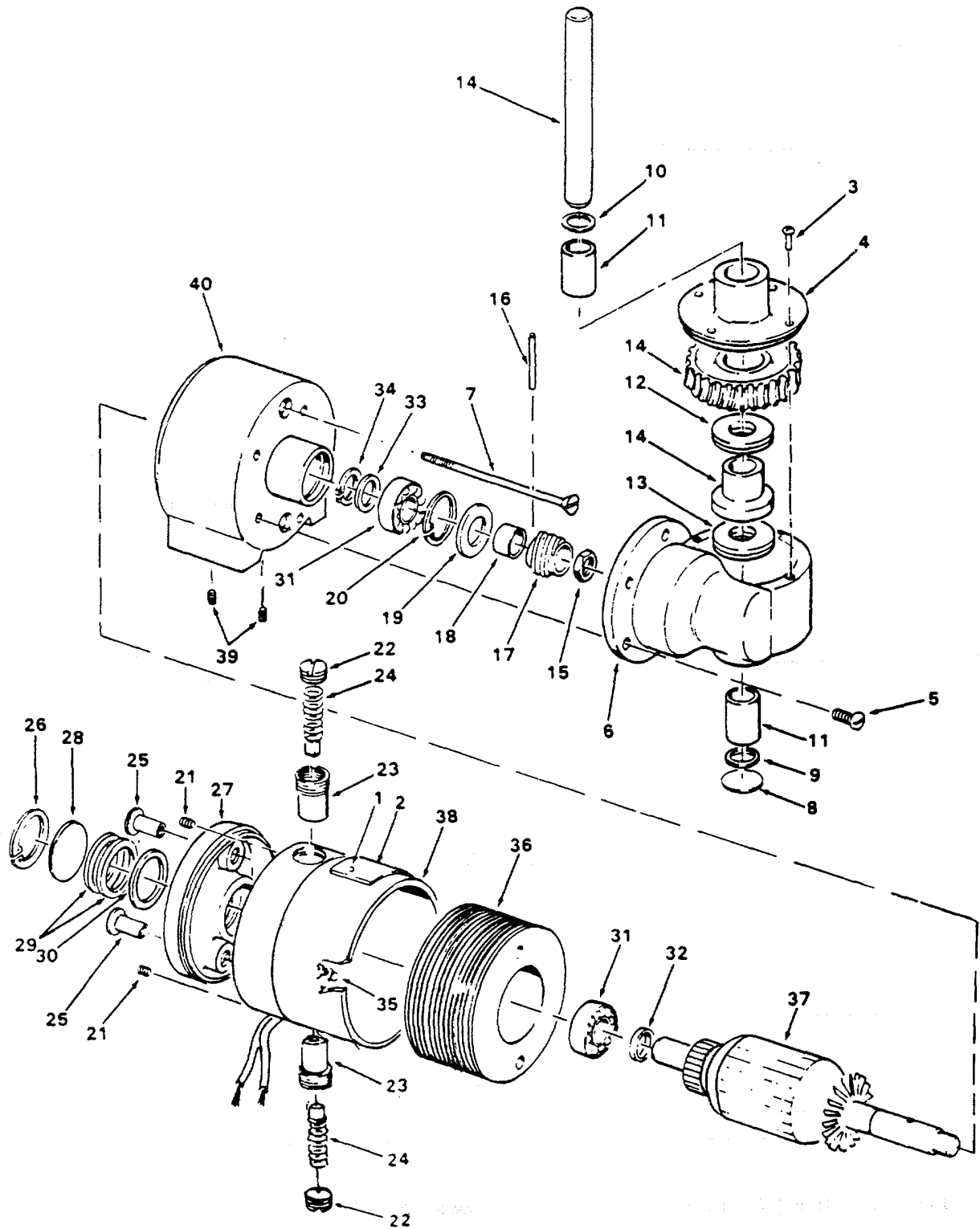

Figure 523. Window Wiper Motor, Pilot House.



## SECTION II

TM55-1905-220-34P

(1) ITEM NO	(2) SMR CODE	(3) CAGEC	(4) PART NUMBER	(5) DESCRIPTION AND USABLE ON CODES(UOC)	(6) QTY
GROUP 22 HULL AND OUTFIT					
FIG. 523 WINDOW WIPER MOTOR, PILOT HOUSE					
	PACZZ	81100	740	●MOTOR GEAR, WINDOW W 115 VOLT DC.....	1
1	XDCZZ	81100	2337-3	●●RIVET NAME PLATE STEEL .....	2
2	XDCZZ	81100	2337-736	●●PLATE IDENTIFICATION WIPER MOTOR. ....	1
3	XDCZZ	96906	MS35266-45	●●SCREW, MACHINE FILLISTER HEAD .....	4
4	XDCZZ	81100	2337-6	●●CAP GEAR HEAD ALUMINUM .....	1
5	XDCZZ	81100	2337-36	●●SCREW GEARHEAD TIE 10-32 X 5/8.....	4
				STL	
6	XDCZZ	81100	2337-39	●●HOUSING GEAR HEAD ALUMINUM.....	1
7	XDCZZ	81100	2337-5	●●SCREW MACHINE FLAT HEAD MOTOR.....	2
				TIE 10-32 X 3-1/4 STEEL	
8	XDCZZ	81100	2337-33	●●PLUG SEAL GEARHEAD STEEL .....	1
9	XDCZZ	81100	2337-44	●●WASHER SEAL BUNA-N .....	1
10	XDCZZ	81100	2337-42	●●PACKING, PREFORMED .....	1
11	XDCZZ	81100	2337-43	●●BUSHING GEAR SHAFT BRONZE OILITE. ....	2
12	XDCZZ	81100	2337-41	●●WASHER SPACER STEEL .....	2
13	XDCZZ	81100	2337-38	●●WASHER SPACER STEEL .....	1
14	XDCZZ	81100	2337-40	●●GEAR AND SHAFT ASSEMBLY .....	1
15	PACZZ	96906	MS35692-13	●●NUT, PLAIN, SLOTTED .....	1
16	XDCZZ	81100	2337-11	●●PIN WORM .....	1
17	XDCZZ	81100	2337-9	●●WORM STEEL HARDENED .....	1
18	XDCZZ	81100	2337-35	●●SLEEVE WORM SPACER .....	1
19	XDCZZ	81100	2337-34	●●WASHER SLINGER .....	1
20	XDCZZ	81100	2337-12	●●RING SNAP FRONTHOUSING .....	1
21	XDCZZ	81100	2337-4	●●SETSCREW BRUSH TUBE .....	2
22	XDCZZ	81100	2337-19	●●CAP.BRUSH .....	2
23	XDCZZ	81100	2337-20	●●TUBE BRUSH PHENOLIC .....	2
24	PACZZ	81100	466-18	●●BRUSH AND SPRING ASSEMBLY .....	2
25	XDCZZ	81100	2337-21	●●SCREW MACHINE BINDER HD 10-32 X.....	2
				3/4 STEEL	
26	XDCZZ	81100	2337-22	●●RING SNAP REAR CAP STEEL .....	1
27	XDCZZ	81100	2337-23	●●CAP REAR ALUMINUM .....	1
28	XDCZZ	81100	2337-24	●●DISC REAR STEEL .....	1
29	XDCZZ	81100	2337-25	●●WASHER SPACER 1 SET STEEL .....	1
30	XDCZZ	81100	2337-26	●●WASHER SPACER BUNA-N .....	1
31	PACZZ	81100	2337-13	●●BEARING .....	2
32	XDCZZ	81100	2337-28	●●SPACER REAR BEARING .....	1
33	XDCZZ	81100	2337-14	●●WASHER FRONT BEARING STEEL .....	1
34	XDCZZ	81100	2337-15	●●RING SNAP FRONT BEARING .....	1
35	XDCZZ	81100	2337-29	●●GROMMET LEAD NYLON .....	1
36	XDCZZ	81100	2337-16	●●FIELD ASSEMBLY COMPLETE .....	1
				PERMANENT MAGNETIC	
37	XDCZZ	81100	2337-17	●●ARMATURE ASSEMBLY .....	1
38	XDCZZ	81100	2337-31	●●HOUSING CENTER MOTOR ALUMINUM ....	1
39	XDCZZ	81100	2337-37	●●SETSCREW FIELD 10-32 X 1/4 .....	2
40	XDCZZ	81100	2337-32	●●HOUSING FRONT MOTOR .....	1

END OF FIGURE

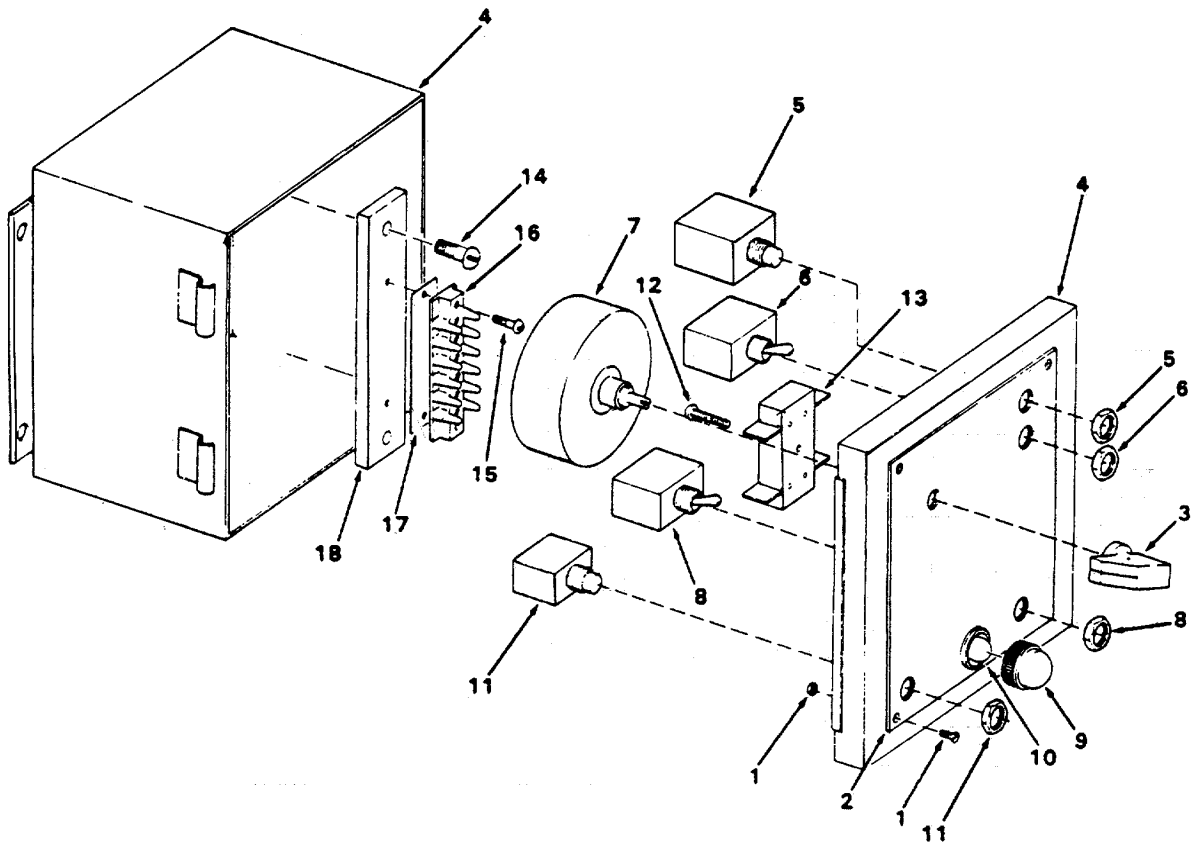

Figure 524. Window Wiper Control, Pilot House.

## SECTION II

TM55-1905-220-34P

(1) ITEM NO	(2) SMR CODE	(3) CAGEC	(4) PART NUMBER	(5) DESCRIPTION AND USABLE ON CODES(UOC)	(6) QTY
GROUP 22 HULL AND OUTFIT					
FIG. 524 WINDOW WIPER CONTROL, PILOT HOUSE					
1	XDCZZ	81100	733	•SCREW MACHINE RD HEAD W/NUT 4-40 ..... CRES	8
2	XDCZZ	81100	752	•COVER IDENTIFICATION PLATE .....	1
3	XDCZZ	81100	728	•KNOB CONTROL.....	1
4	PACZZ	81100	KS-9283	•CONTROLLER, WINDOW W COMPLETE .....	1
5	XDCZZ	81100	729A	•PROTECTOR MOTOR (MANUAL) .....	1
6	PACZZ	96906	MS35059-31	•SWITCH, TOGGLE .....	1
7	PACZZ	58474	10B1233	•TRANSFORMER, POWER (VARIABLE)....	1
8	PACZZ	96906	MS35059-22	•SWITCH, TOGGLE .....	1
9	XDCZZ	72619	81408-13-1	•LITE ASSEMBLY HEATER INDICATOR .....	1
10	PACZZ	72619	NE51	110-120V	
11	XDCZZ	81100	751	•LAMP, GLOW WATT 115V .....	1
12	XDCZZ	81100	KS8362-1-62	•PROTECTOR SYSTEM (MANUAL). .....	1
13	XDCZZ	81100	731	•SCREW RECTIFIER MOUNTING CRES.....	1
14	XDCZZ	81100	732	•RECTIFIER WIPER CONTROL .....	1
15	XDCZZ	81100	KS-8362-1PC64	•SCREW TERMINAL BOARD MOUNTING 6- .....	2
16	XDHZZ	81100	768A	32 CRES	
17	XDCZZ	81100	771	•SCREW MACHINE RD HEAD 10-32 CRES. ....	2
18	XDCZZ	81100	767	•BOARD TERMINAL PHENOLIC-BRASS..... 600A-6 GMF .....	1
				•STRIP TERMINAL BOARD NUMBER 600A-6 ....	1
				•PAD MOUNTING BAKELITE .....	1

END OF FIGURE

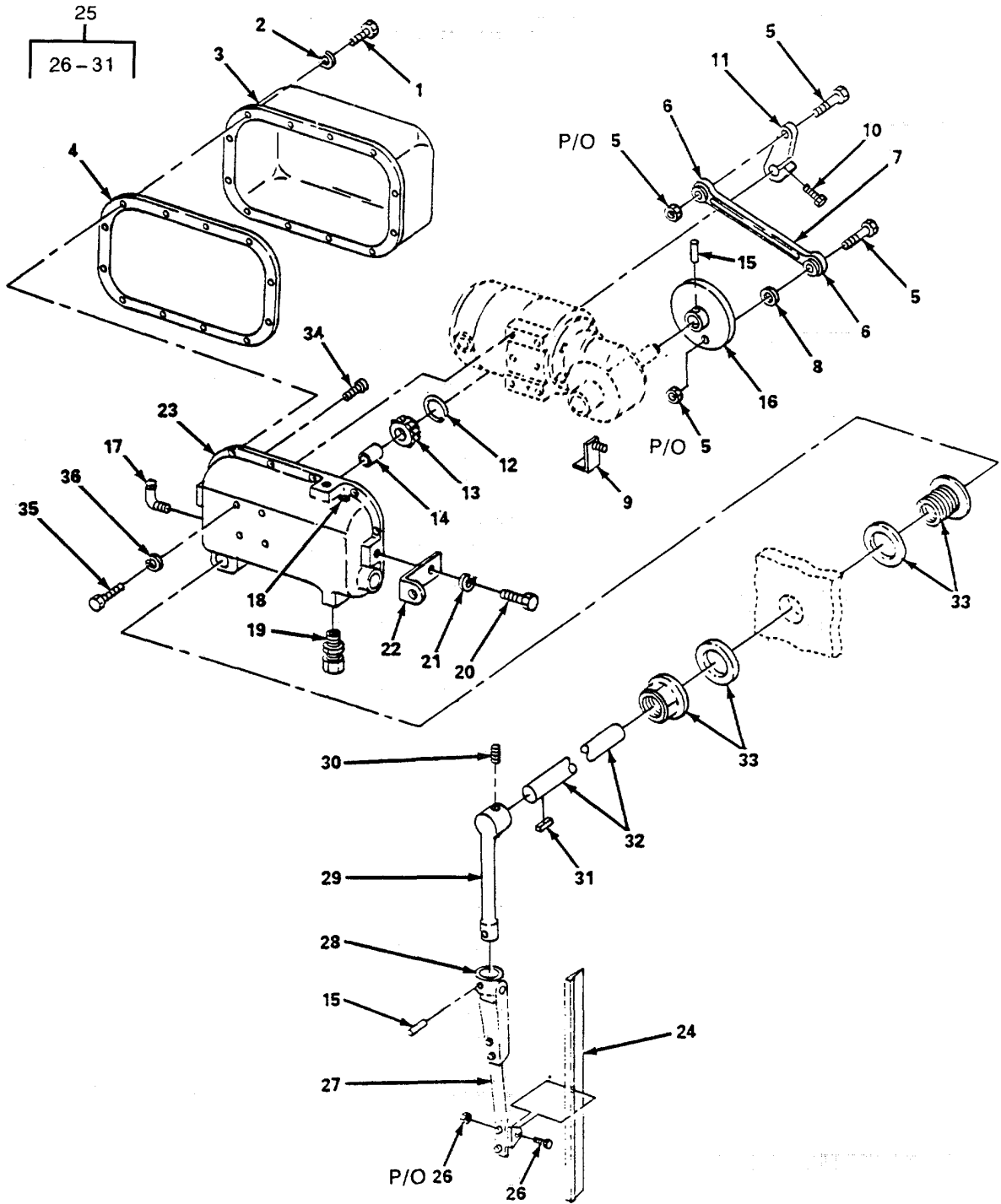

Figure 525. Window Wiper Assembly, Conning Tower.

## SECTION II

TM55-1905-220-34P

(1) ITEM NO	(2) SMR CODE	(3) CAGEC	(4) PART NUMBER	(5) DESCRIPTION AND USABLE ON CODES(UOC)	(6) QTY
-------------------	--------------------	--------------	-----------------------	---	------------

## GROUP 22 HULL AND OUTFIT

FIG. 525 WINDOW WIPER ASSEMBLY,  
CONNING TOWER

	PACOO	81100	KS-1385-IB	ARM, WINDSHIELD WIPE .....	2
1	PACZZ	81100	KS-1385-4	•SCREW .....	12
2	XDCZZ	81100	KS-1385-4A	•WASHER .....	12
3	XDCZZ	81100	KS-1385-2	•COVER .....	1
4	XDCZZ	81100	KS-1385-3	•GASKET, COVER .....	1
5	XDCZZ	81100	KS-1385-9	•BOLT AND NUT ASSY .....	2
6	XDCZZ	81100	KS-1385-11	•BEARING, BALL .....	2
7	XDCZZ	81100	KS-9273	•ROD, CONNECTING .....	1
8	XDCZZ	81100	KS-1385-12	•SPACER .....	2
9	XDCZZ	81100	KS-1385-200A	•STRIP, GROUNDING .....	1
10	XDCZZ	81100	KS-1385-14A	•SCREW .....	1
11	XDCZZ	81100	KS-1385-13A	•LEVER, DRIVE .....	1
12	XDCZZ	81100	KS-1385-20A	•RING, RETAINING .....	1
13	XDCZZ	81100	KS-1385-17	•BEARING, BALL, SHAFT .....	1
14	XDCZZ	81100	KS-1385-21	•BUSHING, OILITE .....	1
15	XDCZZ	81100	KS-1385-8	•PIN .....	2
16	XDCZZ	81100	KS-9269	•CRANK, MOTOR .....	1
17	XDCZZ	81100	KS-1385-28	•ELBOW OIL CUP, HOUSING .....	1
18	XDCZZ	81100	KS-1385-31A	•PLUG HOUSING, MOTOR .....	1
19	XDCZZ	81100	KS-1385-31B	•BREATHER .....	1
20	XDCZZ	81100	KS-1385-30	•BOLT .....	3
21	XDCZZ	81100	KS-1385-30A	•WASHER .....	3
22	XDCZZ	81100	KS-9335	•FOOT, HOUSING .....	3
23	XDCZZ	81100	KS-1385-1	•HOUSING, MOTOR .....	1
24	PACZZ	81100	W56-16	•BLADE, WINDSHIELD WI .....	1
25	XDCZZ	81100	KS-1935	•ARM ASSY, COMPLETE .....	1
26	XDCZZ	81100	KS-1385-243	••SCREW AND NUT ASSY .....	1
27	XDCZZ	81100	KS-1385-578A	••CLEVIS, BLADE .....	1
28	XDCZZ	81100	KS-1385-577	••ARM ASSY, LOWER .....	1
29	XDCZZ	81100	KS-1385-682	••ARM HEAD, UPPER .....	1
30	XDCZZ	81100	KS-1385-67	••SCREW, SET .....	2
31	XDCZZ	81100	KS-1385-16	••KEY . .....	1
32	XDCZZ	81100	KS-1385-683	•ARM SHAFT, WIPER .....	1
33	XDCZZ	81100	KS-1385-720	•GLAND ASSY .....	1
34	XDCZZ	81100	KS-1385-26A	•SCREW .....	2
35	XDCZZ	81100	KS-1385-6	•SCREW .....	4
36	XDCZZ	81100	KS-1385-6A	•WASHER .....	4

END OF FIGURE

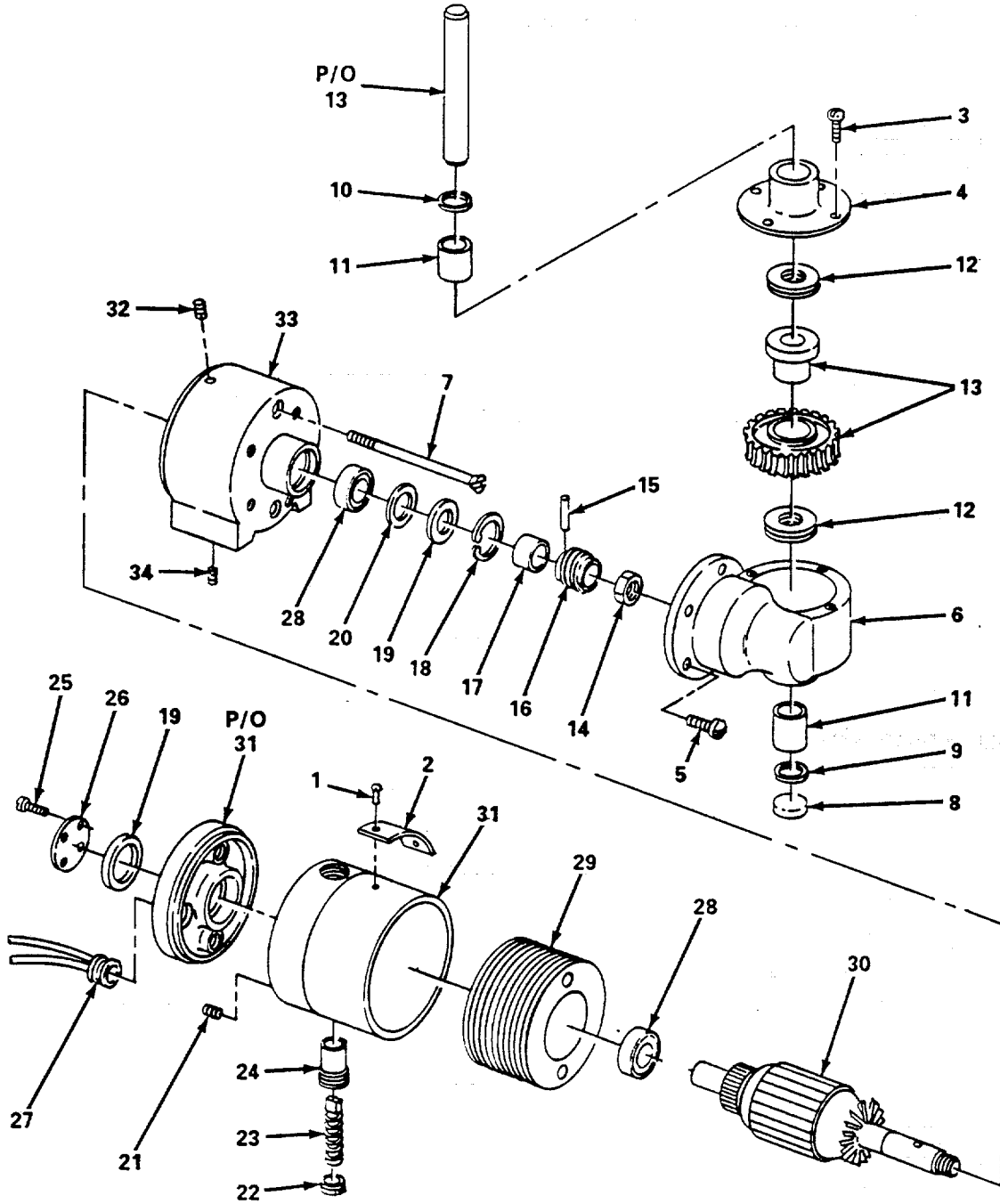

Figure 526. Window Wiper Motor, Conning Tower.

## SECTION II

TM55-1905-220-34P

(1) ITEM NO	(2) SMR CODECAGEC	(3)	(4) PART NUMBER	(5) DESCRIPTION AND USABLE ON CODES(UOC)	(6) QTY
-------------------	-------------------------	-----	-----------------------	---	------------

## GROUP 22 HULL AND OUTFIT

FIG. 526 WINDOW WIPER MOTOR,  
CONNING TOWER

	PACOH	81100	KS-6020	•GEARCASE-MOTOR .....	1
1	XDCZZ	81100	S-267A-32	•RIVET .....	2
2	XDCZZ	81100	S-267A-39	•PLACARD.....	1
3	XDCZZ	81100	S-267A-13	•SCREW AND WASHER .....	4
4	XDCZZ	81100	S-267A-28	•COVER, HOUSING, GEAR .....	1
5	XDCZZ	81100	S-267A-17	•SCREW AND WASHER AS .....	4
6	XDCZZ	81100	S-267A-16	•HOUSING, GEAR .....	1
7	XDCZZ	81100	S-267A-5	•SCREW, MACHINE.....	2
8	XDCZZ	81100	S-267A-38	•PLUG, SEAL, GEAR HEAD.....	1
9	XDCZZ	81100	S-267A-40	•WASHER, SEAL .....	1
10	XDCZZ	81100	S-267A-35	•SEAL .....	1
11	PACZZ	81100	S-267A-29	•BUSHING, GEAR SHAFT .....	2
12	XDCZZ	81100	S-267A-31	•SPACER, WORM GEAR .....	4
13	XDCZZ	81100	S-267A-27	•GEAR ASSEMBLY, WORM .....	1
14	XDCZZ	81100	S-267A-15	•NUT, WORM .....	1
15	PACZZ	81100	S-267A-11	•PIN, WORM .....	1
16	XDCZZ	81100	S-267A-12	•WORM GEAR .....	1
17	XDCZZ	81100	S-267A-10	•SLEEVE, WORM SPACER .....	1
18	XDCZZ	81100	S-267A-6	•RING, SNAP .....	1
19	XDCZZ	81100	S-267A-7	•SPACER, BEARING .....	2
20	XDCZZ	81100	S-267A-8	•SPACER, BEARING .....	1
21	XDCZZ	81100	S-267A-22	•SCREW, SET .....	2
22	XDCZZ	81100	S-267A-24	•CAP, BRUSH .....	2
23	PACZZ	81100	H-26369	•BRUSH, ELECTRICAL CO .....	2
24	XDCZZ	81100	S-267A-23	•TUBE, BRUSH .....	2
25	PACZZ	81100	S-267A-20	•SCREW, BEARING CAP .....	4
26	XDCZZ	81100	S-267A-21	•CAP, BEARING, REAR .....	1
27	XDCZZ	81100	S-267A-19	•GROMMET .....	1
28	PACZZ	81100	S-267A-9	•BEARING, BALL .....	2
29	XDCZZ	81100	S-267A-2	•FIELD, COMPLETE .....	1
30	XDCZZ	81100	S-267A-1	•ARMATURE .....	1
31	XDCZZ	81100	S-267A-3	•HOUSING, MOTOR, REAR .....	1
32	XDCZZ	81100	S-267A-30	•SCREW, SET .....	1
33	XDCZZ	81100	S-267A-4	•MOTOR HOUSING, FRONT .....	1
34	XDCZZ	81100	S-267A-34	•SCREW, SET .....	1

END OF FIGURE

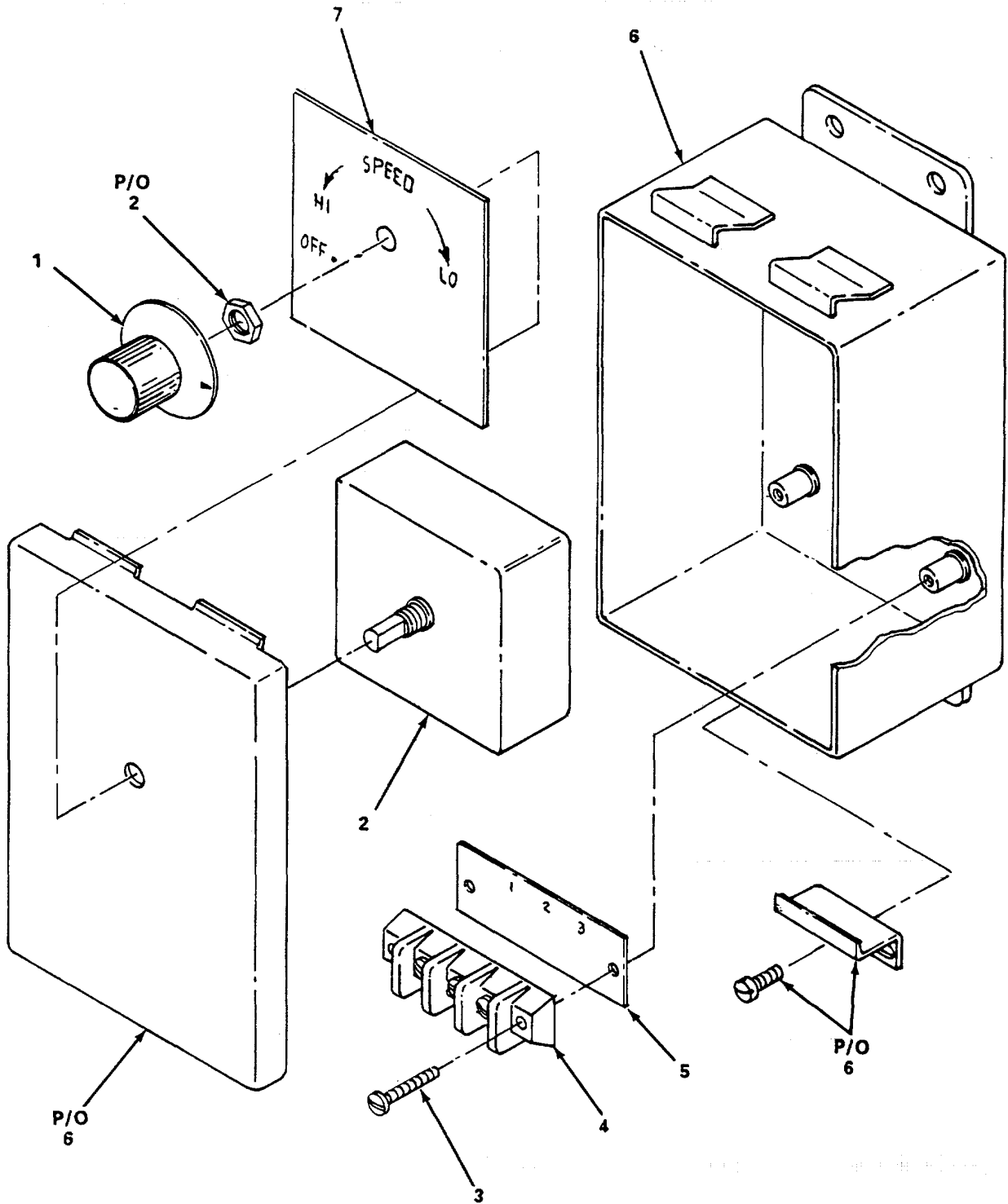

Figure 527. Window Wiper Control, Conning Tower.



## SECTION II

TM55-1905-220-34P

(1) ITEM NO	(2) SMR CODE	(3) CAGEC	(4) PART NUMBER	(5) DESCRIPTION AND USABLE ON CODES(UOC) GROUP 22 HULL AND OUTFIT	(6) QTY
-------------------	--------------------	--------------	-----------------------	---	------------

FIG. 527 WINDOW WIPER CONTROL,  
CONNING TOWER

	PACZZ	81100	KS-9276	•CASE, RHEOSTAT .....	1
1	XDCZZ	81100	KS-1385-821	••KNOB, RHEOSTAT .....	2
2	PACZZ	81100	KS-1385-174-250	••RESISTOR, VARIABLE, W .....	1
3	XDCZZ	81100	KS-1385-6	••SCREW .....	2
4	XDCZZ	81100	KS-1385-819	••BLOCK, TERMINAL .....	1
5	XDCZZ	81100	KS-1385-820	••STRIP, MARKER .....	1
6	XDCZZ	81100	KS-1385-817	••BOX, CONTROLLER .....	1
7	XDCZZ	81100	KS-1385-818A	••PLACARD .....	1

END OF FIGURE

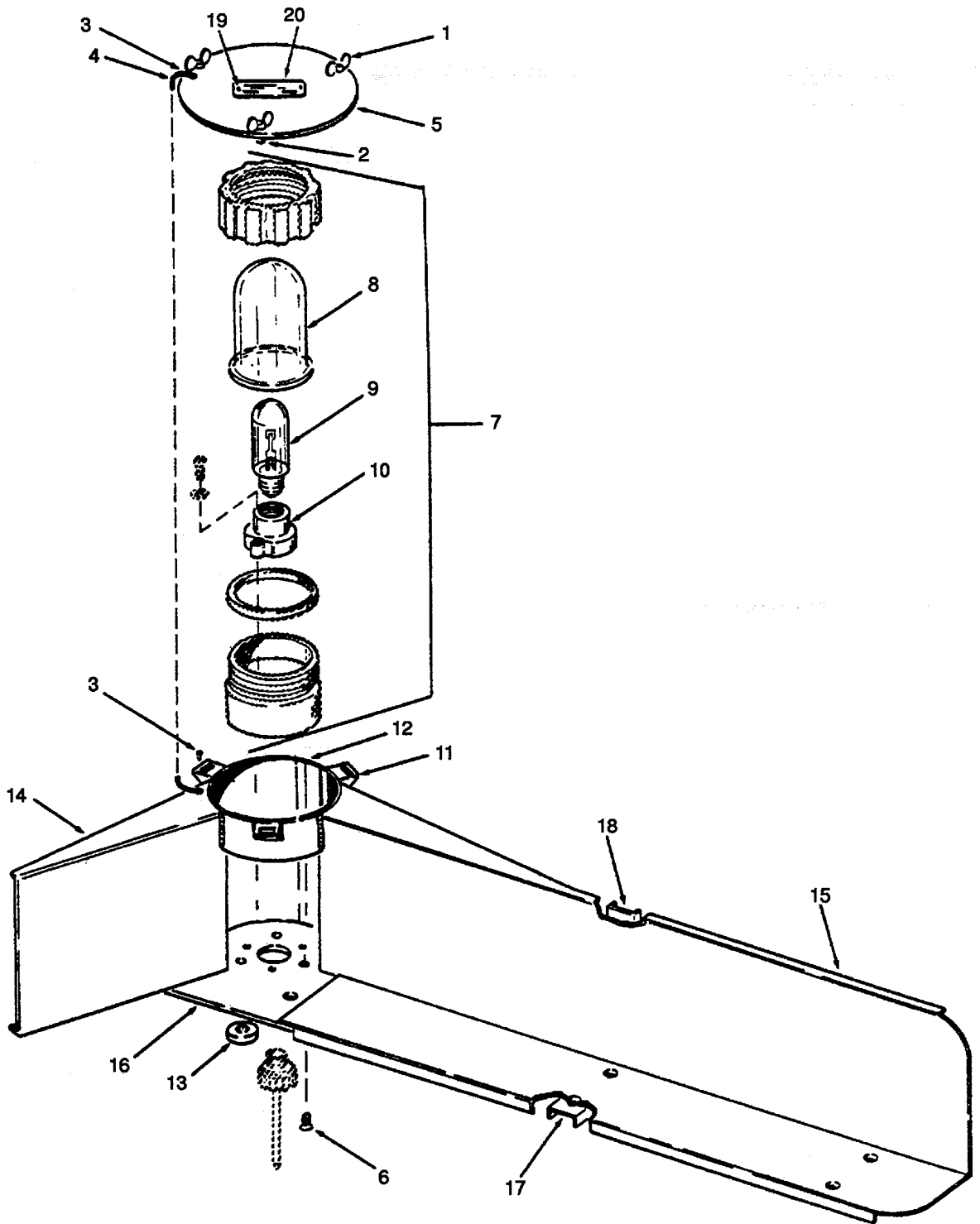

Figure 528. Navigation Light - Port.

## SECTION II

TM55-1905-220-34P

(1) ITEM NO	(2) SMR CODE	(3) CAGEC	(4) PART NUMBER	(5) DESCRIPTION AND USABLE ON CODES(UOC)	(6) QTY
-------------------	--------------------	--------------	-----------------------	---	------------

## GROUP 22 HULL AND OUTFIT

## FIG. 528 NAVIGATION LIGHT-PORT

	XDCZO	96906	MS17788-1	LIGHT, NAVIGATIONAL, PORT SIDE .....	1
				SYMBOL 182.1	
1	XDCZZ	96906	MS17788-14	•FASTENER SPRING LOCK 1/4 WING.....	3
				HEAD W/CLINCH GROMMET	
2	XDCZZ	96906	MS17788-15	••GROMMET CLINCH .....	3
3	XDCZZ	96906	MS17312	•RIVET SAFETY CHAIN .....	2
4	XDCZZ	96906	MS17339-1	•CABLE SAFETY (WIRE ROPE) .....	1
5	XDCZZ	96906	MS17788-9	•COVER LIGHT.....	1
6	PACZZ	96906	MS51959-108	•SCREW, MACHINE COUNTERSUNK.....	3
				HEAD 82 DEG	
7	XDCZZ	96906	MS17787-2	•LIGHT FIXTURE COMPLETE SYMBOL 115.....	1
8	PBCZZ	81349	M24560/15-002	••LENS, LIGHT .....	1
9	PACZZ	96906	MS15545-2	••LAMP, INCANDESCENT 115 VOLT .....	1
10	XDCZZ	81349	M970/6-1	••LAMPHOLDER .....	1
11	XDCZZ	96906	MS17788-11	•BRACKET MOUNTING .....	3
12	XDCZZ	96906	MS17788-4	•HOUSING 1/8 INCH THICK 6 INCH ID.....	1
13	XDCZZ	96906	MS17788-12	•PAD 1-1/4 DIA.....	4
14	XDCZZ	96906	MS17788-6	•SCREEN DIAGONAL .....	1
15	XDCZZ	96906	MS17788-8	•SCREEN FORE AND AFT .....	1
16	XDCZZ	96906	MS17788-10	•PLATE BASE 1/4 THK .....	1
17	XDCZZ	96906	MS17788-18	•ANGLE SUPPORT (ALUMINUM) 1-3/8X1/.....	3
				2X1/2X1/8	
18	XDCZZ	96906	MS17788-19	•ANGLE SUPPORT 1-1/4 X 1-1/4 X 1/8.....	2
				X 8-1/16	
19	XDCZZ	96906	MS17788-22	•RIVET 1/8 DIAMETER (ALUMINUM).....	2
20	XDCZZ	96906	MS17788-20	•PLATE IDENTIFICATION NAVIGATION .....	1
				LIGHT	

END OF FIGURE

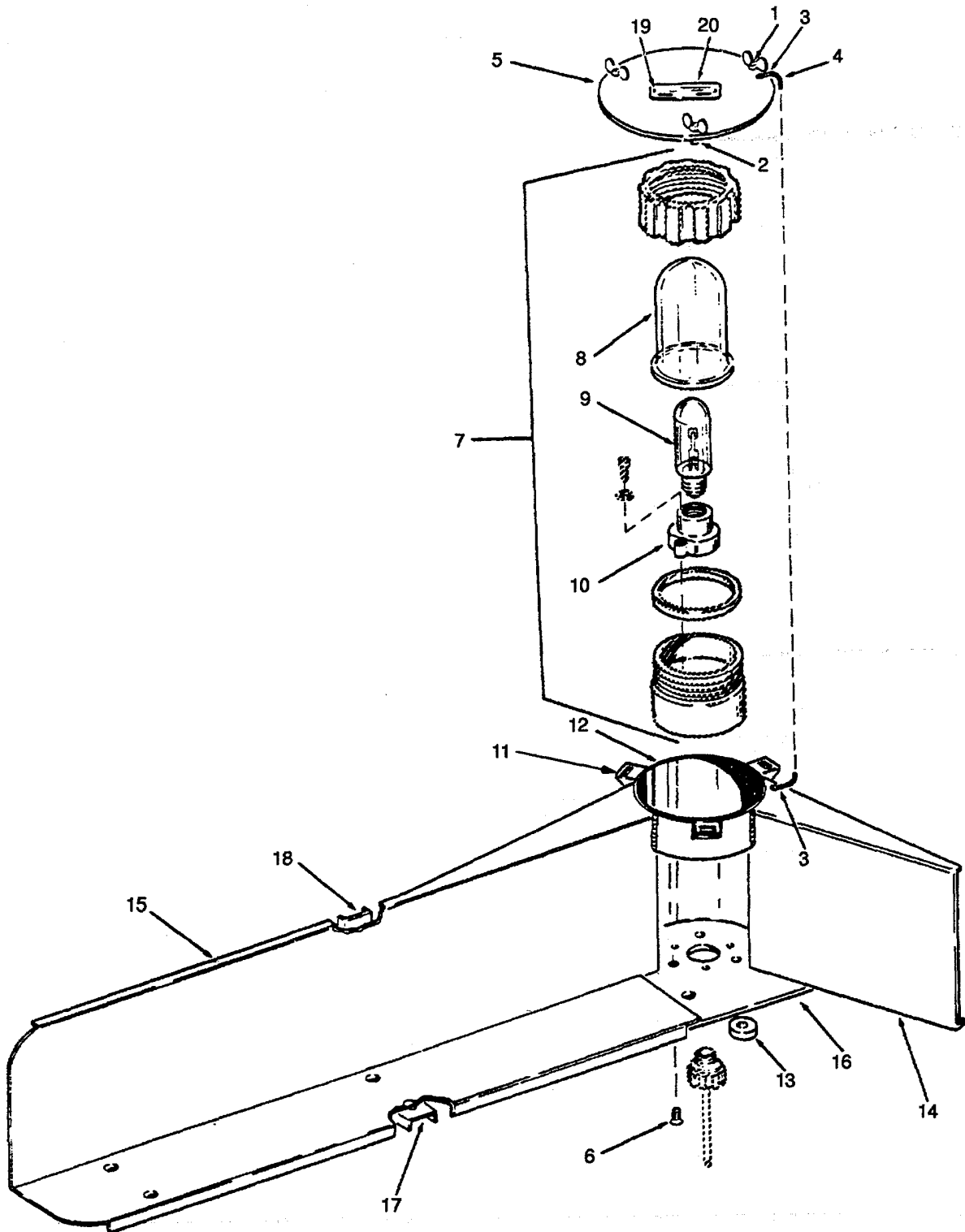

Figure 529. Navigation Light - Starboard.

## SECTION II

TM55-1905-220-34P

(1) ITEM NO	(2) SMR CODE	(3) CAGEC	(4) PART NUMBER	(5) DESCRIPTION AND USABLE ON CODES(UOC)	(6) QTY
GROUP 22 HULL AND OUTFIT					
FIG. 529 NAVIGATION LIGHT-STARBOARD					
	PAOOO	81349	M24560/9-002	LIGHT, NAVIGATIONAL, STARBOARD SIDE ....	1
1	XDCZZ	96906	MS17788-14	SYMBOL 183.1	
				•FASTENER SPRING LOCK 1/4 WING.....	3
				HEAD W/CLINCH GROMMET	
2	XDCZZ	96906	MS17788-15	••GROMMET CLINCH .....	3
3	XDCZZ	96906	MS17312	•RIVET SAFETY CHAIN .....	2
4	XDCZZ	96906	MS17339-1	•CABLE SAFETY (WIRE ROPE) .....	1
5	XDCZZ	96906	MS17788-9	•COVER LIGHT.....	1
6	PACZZ	96906	MS51959-108	•SCREW, MACHINE COUNTERSUNK.....	3
				HEAD 82 DEG	
7	PACZZ	81349	M24560/2-002	•LIGHT FIXTURE COMPLETE SYMBOL 116.....	1
8	PBCZZ	81349	M24560/15-003	••LENS, LIGHT .....	1
9	PACZZ	96906	MS15545-2	••LAMP, INCANDESCENT 115 VOLT .....	1
10	XDCZZ	81349	M970/6-1	••LAMPHOLDER .....	1
11	XDCZZ	96906	MS17788-11	•BRACKET MOUNTING .....	3
12	XDCZZ	96906	MS17788-3	•HOUSING 1/8 INCH THICK 6 INCH ID.....	1
13	XDCZZ	96906	MS17788-12	•PAD 1-1/4 DIA.....	4
14	XDCZZ	96906	MS17788-5	•SCREEN DIAGONAL .....	1
15	XDCZZ	96906	MS17788-7	•SCREEN FORE AND AFT .....	1
16	XDCZZ	96906	MS17788-10	•PLATE BASE 1/4 THK .....	1
17	XDCZZ	96906	MS17788-18	•ANGLE SUPPORT (ALUMINUM) 1-3/8X1/.....	3
				2X1/2X1/8	
18	XDCZZ	96906	MS17788-19	•ANGLE SUPPORT 1-1/4 X 1-1/4 X 1/8.....	2
				X 8-1/16	
19	XDCZZ	96906	MS17788-22	•RIVET 1/8 DIAMETER (ALUMINUM).....	2
20	XDCZZ	81349	24560/15-001	•PLATE IDENTIFICATION NAVIGATION .....	1
				LIGHT	

END OF FIGURE

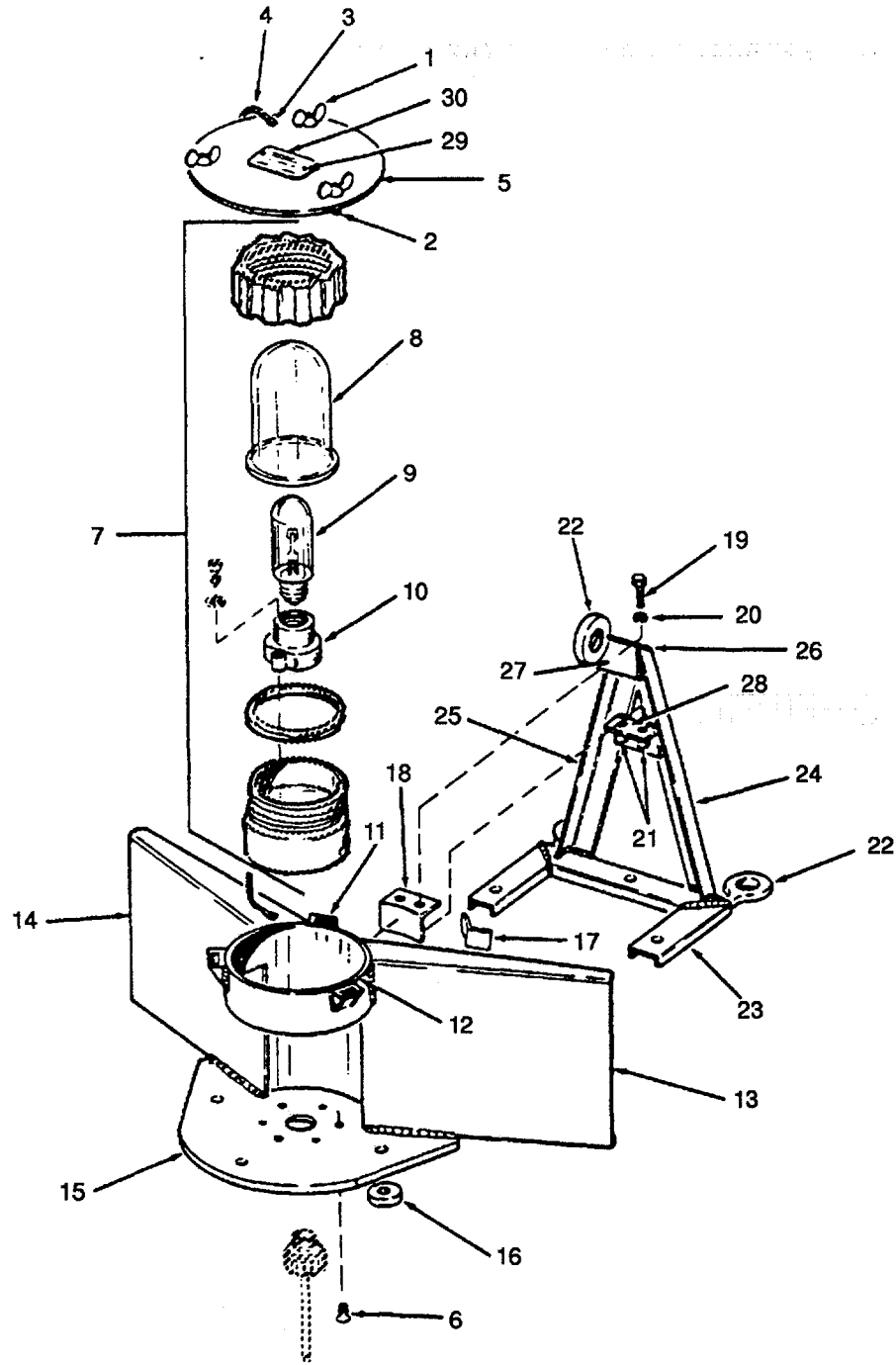

Figure 530. Navigation Light-Towing

## SECTION II

TM55-1905-220-34P

(1) ITEM NO	(2) SMR CODE	(3) CAGEC	(4) PART NUMBER	(5) DESCRIPTION AND USABLE ON CODES(UOC)	(6) QTY
GROUP 22 HULL AND OUTFIT					
FIG. 530 NAVIGATION LIGHT-TOWING					
	XDCZZ	96906	MS17789-2	LIGHT NAVIGATIONAL TOWING SYMBOL .....	2
1	XDCZZ	96906	MS17789-29	206.1 •FASTENER SPRING LOCK 1/4 WING.....	3
2	XDCZZ	96906	MS17789-30	HEAD W/CLINCH GROMMET ••GROMMET CLINCH .....	3
3	XDCZZ	96906	MS17312	•RIVET SAFETY CHAIN .....	2
4	XDCZZ	96906	MS17339-1	•CABLE SAFETY (WIRE ROPE) .....	1
5	XDCZZ	96906	MS17788-9	•COVER LIGHT .....	1
6	PACZZ	96906	MS51959-108	•SCREW, MACHINE COUNTERSUNK .....	3
7	PACZZ	81349	M24560/2-002	HEAD 82DEG •LIGHT, NAVIGATIONAL, COMPLETE .....	1
8	PBCZZ	81349	M24560/15-001	SYMBOL 114 ••LENS, LIGHT .....	1
9	PACZZ	96906	MS15545-2	••LAMP, INCANDESCENT 115 VOLT .....	1
10	XDCZZ	81349	M970/6-1	••LAMPHOLDER .....	1
11	XDCZZ	96906	MS17788-11	•BRACKET MOUNTING .....	3
12	XDCZZ	96906	MS17789-5	•HOUSING LIGHT .....	1
13	XDCZZ	96906	MS17789-3	•SCREEN DIAGONAL ALUMINUM .....	1
14	XDCZZ	96906	MS17789-4	•SCREEN DIAGONAL ALUMINUM .....	1
15	XDCZZ	96906	MS17789-7	•PLATE BASE .....	1
16	XDCZZ	96906	MS17789-9	•PAD 1-1/4 DIAMETER .....	4
17	XDCZZ	96906	MS17789-12	•ANGLE SUPPORT 1-1/4 X 1-1/4 X 1/8.....	2
18	XDCZZ	96906	MS17789-31	X 7-15/16 •ANGLE SUPPORT .....	1
19	XDCZZ	96906	MS17789-10	•SCREW CAP HEX HEAD 1/4-20.....	2
20	PACZZ	96906	MS35338-139	(ALUMINUM) •WASHER, LOCK .....	2
21	XDCZZ	96906	MS17789-11	•PAD 1/2 DIA X 3/8 LONG .....	2
22	XDCZZ	96906	MS17789-22	•BOLT EYE (ALUMINUM)) .....	3
23	XDCZZ	96906	MS17789-17	•ANGLE BASE .....	1
24	XDCZZ	96906	MS17789-18	•ANGLE VERTICAL .....	1
25	XDCZZ	96906	MS17789-19	•ANGLE VERTICAL .....	1
26	XDCZZ	96906	MS17789-20	•FLANGE .....	1
27	XDCZZ	96906	MS17789-21	•FLANGE .....	1
28	XDCZZ	96906	MS17789-23	•ANGLE SUPPORT .....	1
29	XDCZZ	96906	MS17789-27	•RIVET 1/8INCH DIAMETER (ALUMINUM). .....	2
30	XDCZZ	96906	MS17789-26	•PLATE IDENTIFICATION:TOWING:LIGHT. ....	1

END OF FIGURE

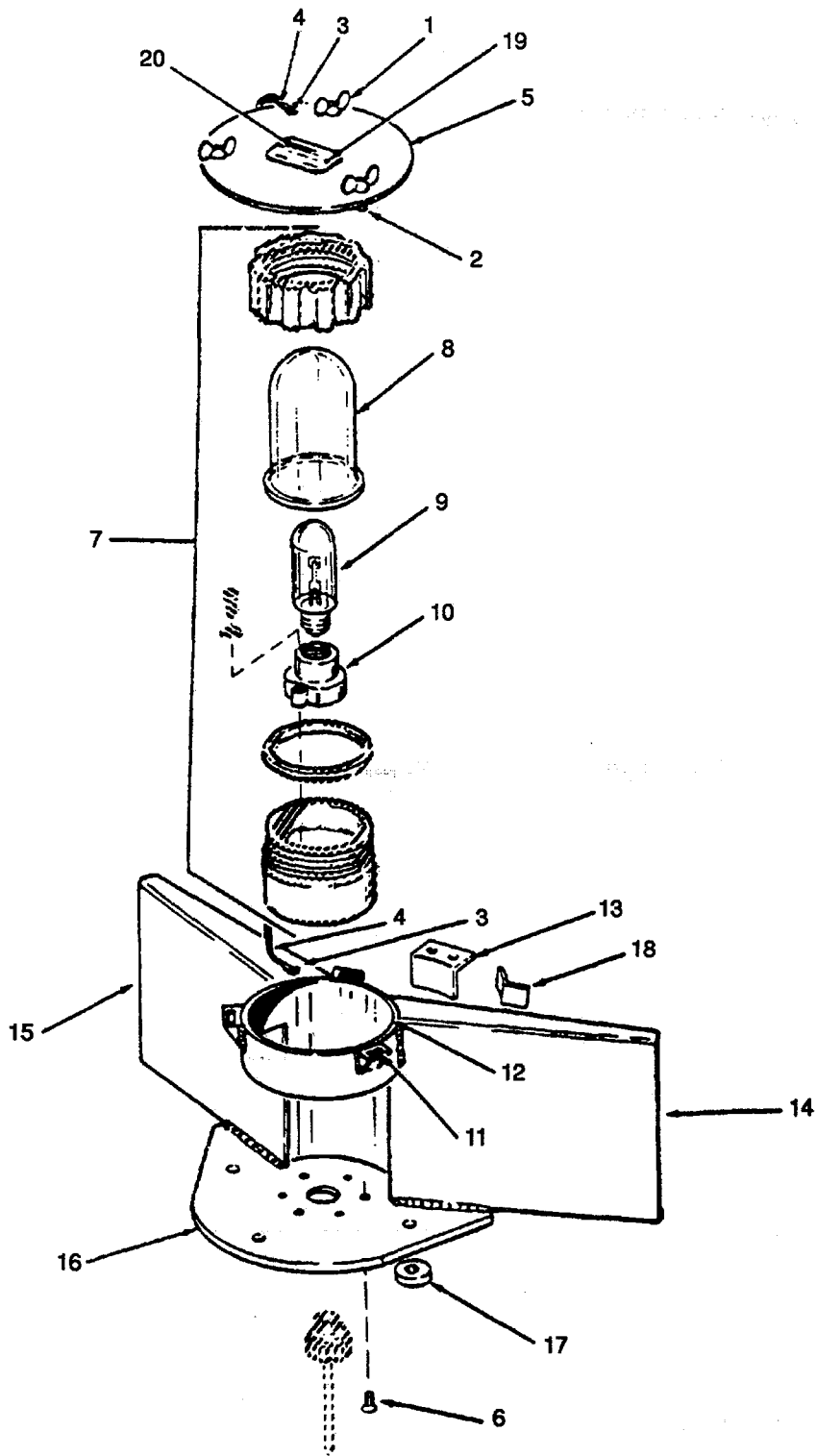

Figure 531. Navigation Light - Masthead.



## SECTION II

TM55-1905-220-34P

(1) ITEM NO	(2) SMR CODE	(3) CAGEC	(4) PART NUMBER	(5) DESCRIPTION AND USABLE ON CODES(UOC)	(6) QTY
-------------------	--------------------	--------------	-----------------------	---	------------

## GROUP 22 HULL AND OUTFIT

## FIG. 531 NAVIGATION LIGHT-MASTHEAD

	PACZZ	81349	M24560/10-005	SHIELD LIGHT, NAVIGATIONAL, MASTHEAD ....	1
				RANGE SYMBOL 172.1	
1	XDCZZ	96906	MS17789-29	•FASTENER SPRING LOCK 1/4 WING.....	3
				HEAD W/CLINCH GROMMET	
2	XDCZZ	96906	MS17789-30	••GROMMET CLINCH .....	3
3	XDCZZ	96906	MS17312	•RIVET SAFETY CHAIN .....	2
4	XDCZZ	96906	MS17339-1	•CABLE SAFETY (WIRE ROPE) .....	1
5	XDCZZ	96906	MS17788-9	•COVER LIGHT.....	1
6	PACZZ	96906	MS51959-108	•SCREW, MACHINE COUNTERSUNK.....	3
				HEAD 82 DEG	
7	PACZZ	81349	M24560/2-002	•LIGHT NAVIGATIONAL, COMPLETE .....	1
				COMPLETE SYMBOL 115	
8	PBCZZ	81349	M24560/15-001	••LENS, LIGHT .....	1
9	PACZZ	96906	MS15545-2	••LAMP, INCANDESCENT 115 VOLT .....	1
10	XDCZZ	81349	M970/6-1	••LAMPHOLDER .....	1
11	XDCZZ	96906	MS17788-11	•BRACKET MOUNTING .....	3
12	XDCZZ	96906	MS17789-5	•HOUSING LIGHT .....	1
13	XDCZZ	96906	MS17789-31	•ANGLE SUPPORT .....	1
14	XDCZZ	96906	MS17789-3	•SCREEN DIAGONAL .....	1
15	XDCZZ	96906	MS17789-4	•SCREEN FORE AND AFT .....	1
16	XDCZZ	96906	MS17789-7	•PLATE BASE 1/4 THK .....	1
17	XDCZZ	96906	MS17789-9	•PAD 1-1/4 DIA.....	4
18	XDCZZ	96906	MS17789-12	•ANGLE SUPPORT 1-1/4 X 1-1/4 X 1/8.....	2
				X 7-1/16	
19	XDCZZ	96906	MS17789-27	•RIVET 1/8 DIAMETER (ALUMINUM).....	2
20	XDCZZ	96906	MS17789-15	•PLATE IDENTIFICATION NAVIGATION .....	1
				LIGHT	

END OF FIGURE

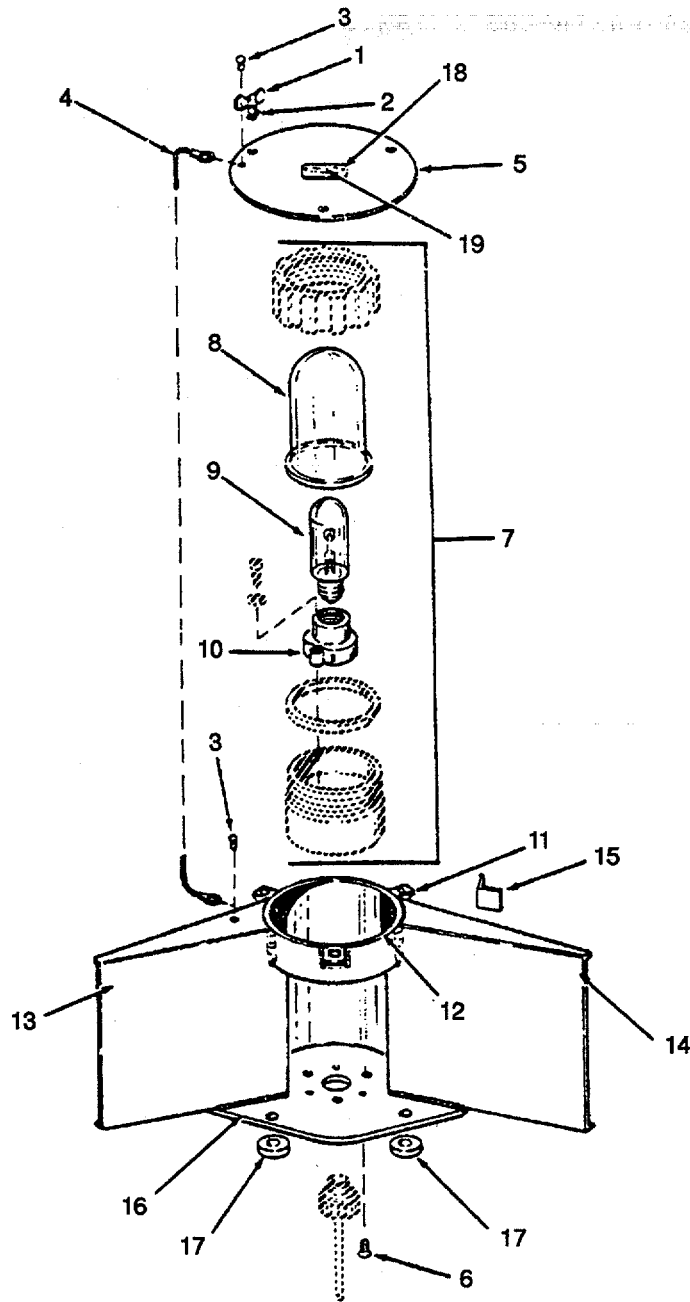

Figure 532. Navigation Light - Stern, Clear.

SECTION II		TM55-1905-220-34P		(5)	(6)
(1)	(2)	(3)	(4)		
ITEM	SMR		PART	DESCRIPTION AND USABLE ON CODES(UOC)	QTY
NO	CODE	CAGEC	NUMBER		
GROUP 22 HULL AND OUTFIT					
FIG. 532 NAVIGATION LIGHT-STERN, CLEAR					
	XDCZZ	96906	MS17790-1	LIGHT NAVIGATIONAL STERN CLEAR.....	1
				SYMBOL 196.1 .....	
1	XDCZZ	96906	MS17790-9	.FASTENER SPRING LOCK 1/4 WING .....	3
				HEAD W/CLINCH GROMMET .....	
2	XDCZZ	96906	MS17790-10	..GROMMET CLINCH .....	3
3	XDCZZ	96906	MS17312	.RIVET SAFETY CHAIN.....	2
4	XDCZZ	96906	MS17339-1	.CABLE SAFETY (WIRE ROPE).....	1
5	XDCZ	96906	MS17788-9	.COYER LIGHT.....	1
6	PACZZ	96906	MS51959-108	.SCREW, MACHINE COUNTERSUNK HEAD 82..	3
				DEG	
7	PACZZ	81349	M24560/2-002	.LIGHT, NAVIGATIONAL, COMPLETE .....	1
				SYMBOL 114	
8	PACZZ	81349	M24560/15-001	..LENS, LIGHT .....	1
9	PACZZ	96906	MS15545-2	..LAMP, INCANDESCENT 115 VOLT .....	1
10	XDCZZ	81349	M970/6-1	..LAMPHOLDER .....	1
11	XDCZZ	96906	MS17788-11	..BRACKET MOUNTING .....	3
12	XDCZZ	96906	MS17790-4	..HOUSING LIGHT .....	1
13	XDCZZ	96906	MS17790-2	..SCREEN DIAGONAL.....	1
14	XDCZZ	96906	MS17790-3	..SCREEN DIAGONAL.....	1
15	XDCZZ	96906	MS17790-11	..ANGLE SUPPORT 1-1/4 X 1-1/4 X 1/8.....	2
				X 7-15/16.....	
16	XDCZZ	96906	MS17790-6	.PLATE BASE.....	1
17	XDCZZ	96906	MS17790-8	.PAD 1-1/4 DIA .....	4
18	XDCZZ	96906	MS17790-16	.RIVET 1/8 INCH DIAMETER (ALUMINUM) .....	2
19	XDCZZ	96906	MS17790-14	.PLATE IDENTIFICATION STERN LIGHT .....	1

END OF FIGURE

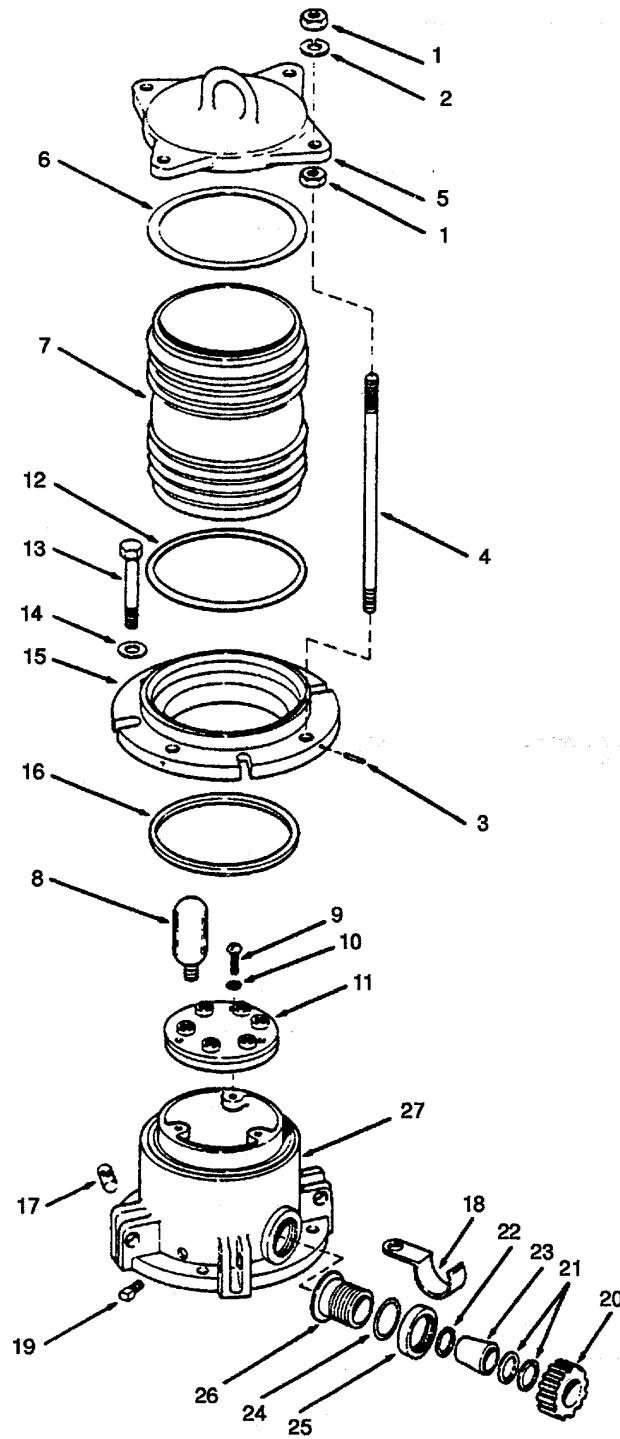

Figure 533. Signal Light-Task.

SECTION II		TM55-1905-220-34P			
(1)	(2)	(3)	(4)	(5)	(6)
ITEM NO	SMR CODE	CAGEC	PART NUMBER	DESCRIPTION AND USABLE ON CODES(UOC)	QTY
GROUP 22 HULL AND OUTFIT					
FIG. 533 SIGNAL LIGHT-TASK					
	PACZZ	80064	9S4335L192-1	LIGHT, NAVIGATIONAL, WATERTIGHT.....	2
				(WHITE) SYMBOL 192.1 TASK LIGH.....	
1	PACZZ	96906	MS51969-2	.NUT, PLAIN, HEXAGON.....	8
2	PACZZ	96906	MS35338-102	.WASHER, LOCK.....	4
3	XDCZZ	80064	9-S-4335-L-31	.PIN 1/16DIAMETER CUT TO CORRECT.....	4
				LENGTH AFTER ASSEMBLY OF BOX RING 9-S-4335-L-29.....	
4	XDCZZ	80064	9-S-4335-L-7	.STUD 5/16-18X5-7/8 BRASS.....	4
5	XDCZZ	80064	9-S-4335-L-30	.TOP SIGNAL LIGHT.....	1
6	XDCZZ	80064	9-S-4326-L-38	.WASHER ASBESTOS.....	1
7	PACZZ	80064	9S4072LALT23PC16	.LENS, LIGHT NAVIGATION LIGHT.....	1
				(CLEAR).....	
8	PACZZ	96906	MS15574-1	.LAMP, INCANDESCENT.....	3
9	PACZZ	96906	MS35214-46	.SCREW, MACHINE HEAD.....	3
10	PACZZ	96906	MS35335-87	.WASHER, LOCK.....	3
11	XDCZZ	80064	9000-S6405-73456 H13A	.LAMPHOLDER ASSEMBLY MULTIPLE.....	1
				SOCKET TYPE.....	
12	XDCZZ	80064	9-S-4326-L-39	.WASHER ASBESTOS.....	1
13	XDCZZ	80064	9-S-4335-L-34	.SCREW CAP HEX HEAD 5/16-18 X 2-3/.....	4
				8 BRASS	
14	XDCZZ	80064	9-S-4335-L-50	.WASHER FLAT 11/32ID X 3/4OD X.....	4
				0.040 THK BRASS	
15	XDCZZ	80064	9-S-4335-L-29	.RING BOX.....	1
16	XDCZZ	80064	9-S-4335-L-41	.GASKET RUBBER 1/4..... SQUARE CUT TO CORRECT LENGTH AT ASSY	1
17	XDCZZ	80064	9-S-4335-L-33	.HINGE PIN.....	4
18	XDCZZ	80064	9-S-4335-L-32	.HOOK.....	1
19	XDCZZ	80064	9-S-4335-L-51	.PLUG PIPE 1/8 BRASS.....	1
20	XDCZZ	80064	9-S-4335-L-53	.LOCKNUT NYLON STUFFING:TUBE.....	1
21	XDCZZ	80064	9-S-4335-L-54	.WASHER (SPACER).....	2
22	XDCZZ	80064	9-S-4335-L-55	.WASHER NONMETALIC RETAINER NYL.....	1
				STUFFING TUBE	
23	XDCZZ	80064	9-S-4335-L-56	.BUSHING NEOPRENE NYLON STUFFING.....	1
				TUBE	
24	XDCZZ	88044	AN6227-19	.PACKING, PREFORMED HYDRAULIC.....	1
25	XDCZZ	80064	9-S-4335-L-52	.CAP NYLON STUFFING TUBE.....	1
26	XDCZZ	80064	9-S-4335-L-51	.BODY NYLON STUFFING.....	1
27	XDCZZ	80064	9-S-4335-L-28	.BOX SIGNAL LIGHT.....	1

END OF FIGURE

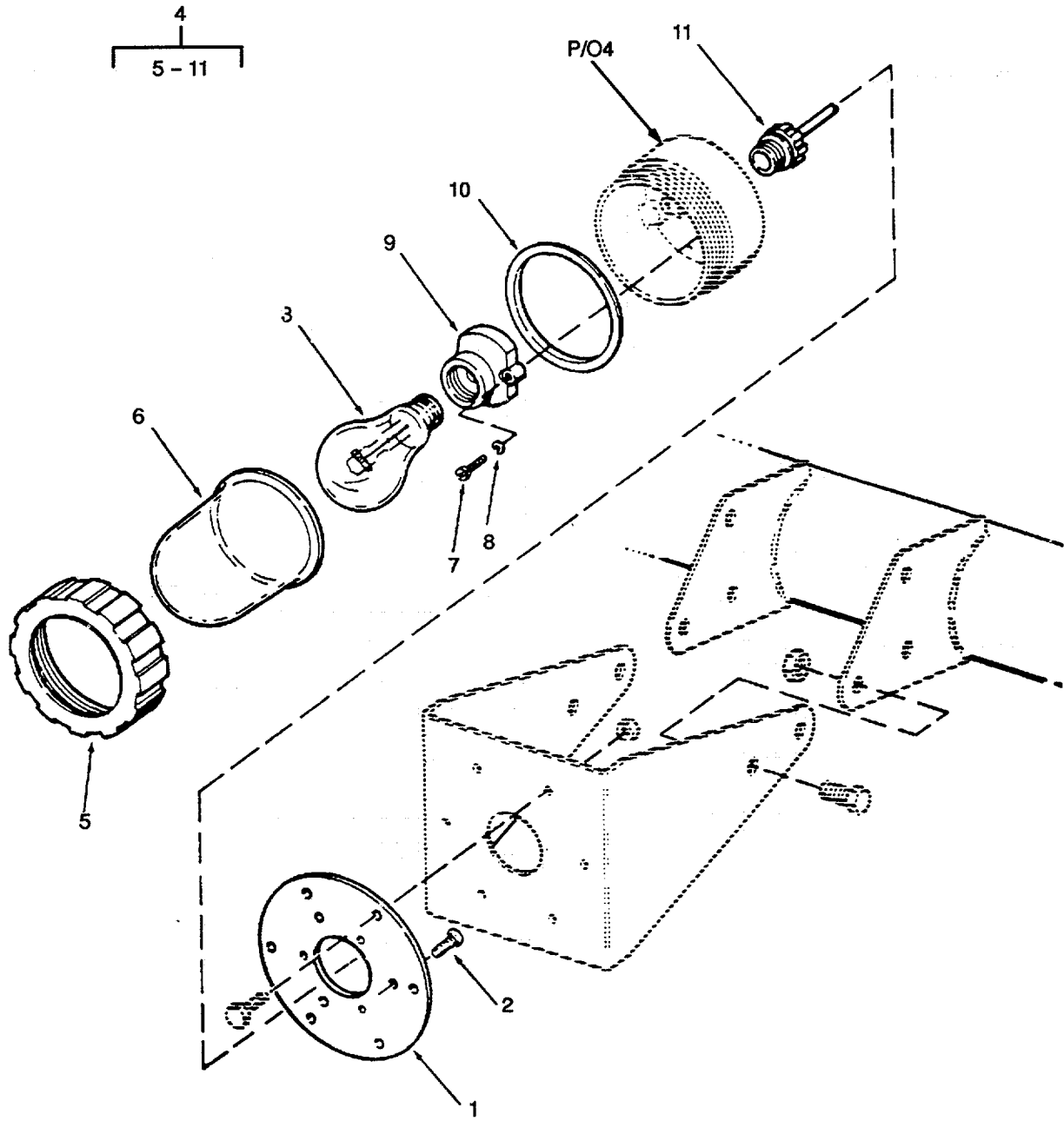

Figure 534. Navigation Light-Anchor and Boom.

SECTION II		TM55-1905-220-34P				
(1)	(2)	(3)	(4)	(5)	(6)	
ITEM NO	SMR CODE	CAGEC	PART NUMBER	DESCRIPTION AND USABLE ON CODES(UOC)	QTY	
GROUP 22 HULL AND OUTFIT						
FIG. 534 NAVIGATION LIGHT-ANCHOR AND BOOM						
	PACZZ	81349	M24560/23-001	LIGHT, NAVIGATIONAL, ANCHOR AND BOOM SYMBOL 161.3.....	1	
1	XDCZZ	96906	MS17786-2	..FLANGE MOUNTING ALUMINUM.....	1	
2	PACZZ	96906	MS35206-308	..SCREW, MACHINE HEAD 3/8-16X5/8 CRES.....	3	
3	PACZZ	96906	MS15586-1	..LAMP, INCANDESCENT .....	1	
4	PACZZ	96906	MS17787PC5-6-79- -10-11-12	..LIGHT, NAVIGATIONAL, COMPLETE SYM. NO. 114 (CLEAR) .....	1	
5	XDCZZ	96906	MS17290-8	..CAP GLOBE.....	1	
6	PBCZZ	81349	M24560/15-001	..LENS, LIGHT .....	1	
7	XDCZZ	96906	MS17787-10	..SCREW MACHINE FILLISTER HEAD 10- 24 X 3/4 BRS .....	2	
8	PACZZ	96906	MS35335-88	..WASHER, LOCK EXTERNAL TOOTH PH - BRONZE NO 10 .....	2	
9	XDCZZ	96906	MS17787-7	..LAMPHOLDER .....		
10	XDCZZ	96906	MS24560/2-012	..GASKET CAP NEOPRENE .....	1	
11	XDCZZ	96906	MS17787-9	..TUBE STUFFING .....	1	

END OF FIGURE

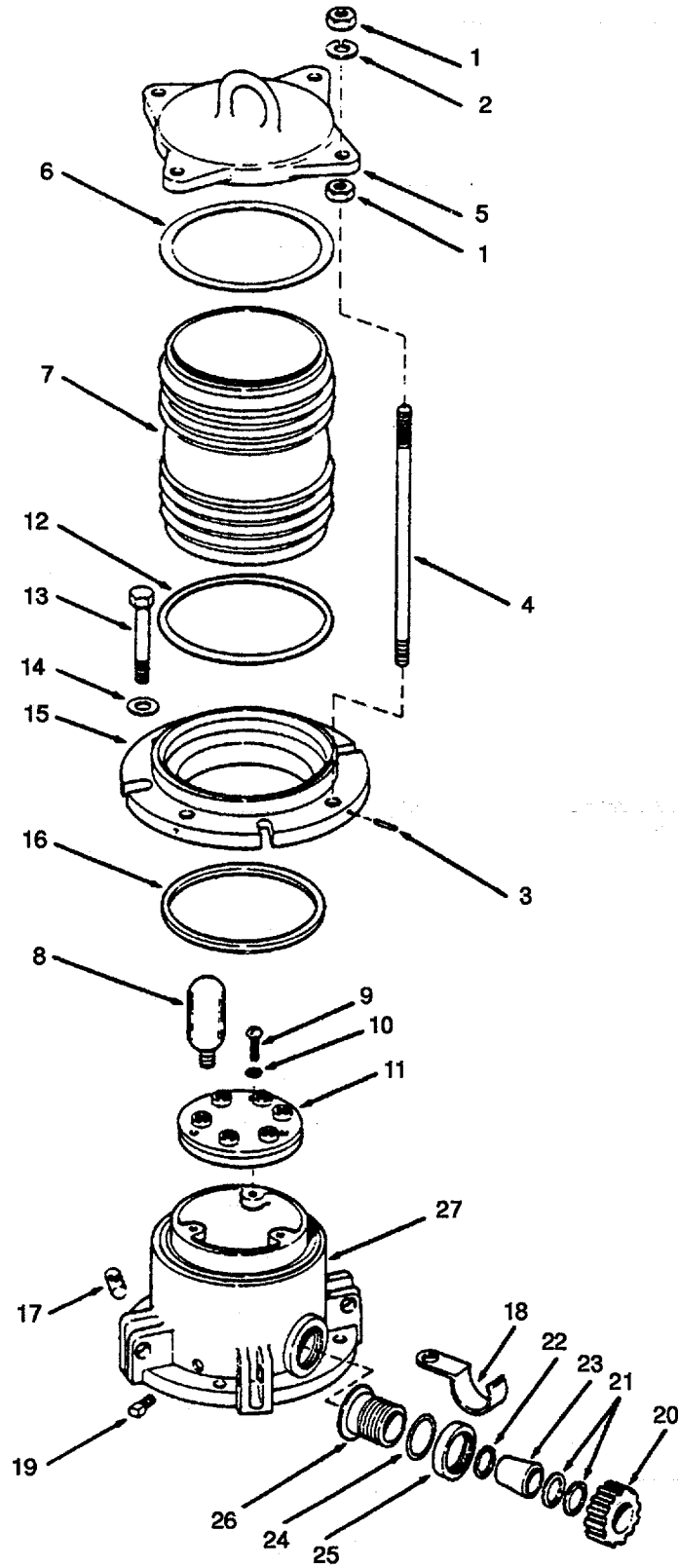

Figure 535. Signal Light-Man Overboard.



SECTION II		TM55-1905-220-34P		(5)	(6)
(1)	(2)	(3)	(4)		
ITEM NO	SMR CODE	CAGEC	PART NUMBER	DESCRIPTION AND USABLE ON CODES(UOC)	QTY
GROUP 22 HULL AND OUTFIT					
FIG. 535 SIGNAL LIGHT-MAN OVERBOARD					
	PACZZ	80064	9S4335L	LIGHT, NAVIGATIONAL, ..... WATERTIGHT(RED) SYM 190.1 MAN OVERBOARD AND BREAKDOWN LIGHTS.....	4
1	PACZZ	96906	MS51969- 2	.NUT, PLAIN, HEXAGON.....	8
2	PACZZ	96906	MS35338-102	.WASHER , LOCK .....	4
3	XDCZZ	80064	9-S-4335-L-31	.PIN 1/16DIAMETER CUT TO CORRECT .....	4
				LENGTH AFTER ASSEMBLY OF BOX RING 9- S-4335-L-Z9.....	
4	XDCZZ	80064	9-S-4335-L-7	.STUD 5/16-18X5-7/8 BRASS .....	4
5	XDCZZ	80064	9-S-43-35-L-30	.TOP SIGNAL LIGHT.....	1
6	XDCZZ	80064	9-S-43Z6-L-38	.WASHER ASBESTOS.....	1
7	PACZZ	81349	M24560/16-002	.LENS, LIGHT NAVIGATION LIGHT (RED) .....	1
8	PACZZ	96906	MS15574-1	.LAMP, INCANDESCENT 15 WATT .....	6
9	PACZZ	96906	MS35214-46	.SCREW, MACHINE HEAD .....	3
10	PACZZ	96906	MS35335-87	.WASHER, LOCK .....	3
11	XDCZZ	80064	000-S6405-73456 H13A	.LAMPHOLDER ASSEMBLY MULTIPLE SOCKET TYPE.....	1
12	XDCZZ	80064	9-S-4326-L-39	.WASHER ASBESTOS.....	1
13	XDCZZ	80064	9-S-4335-L734	.SCREW CAP HEX HEAD 5/16-18 X 2-3/ 8 BRASS.....	4
14	XDCZZ	80064	9-S-4335-L-50	.WASHER FLAT..11/32ID.X.3./40DX..... 0.040 THK BRASS.....	4
15	XDCZZ	80064	9-S-4335-L-29	.RING BOX .....	1
16	XDCZZ	80064	9-S-4335-L-41	.GASKET RUBBER 1/4 SQUARE .....	1
17	XDCZZ	80064	9-S-4335-L-33	.HINGE PIN .....	4
18	XDCZZ	80064	9-S-4335-L-32	.HOOK .....	1
19	XDCZZ	80064	9-S-4335-L-51	.PLUG PIPE 1/8 BRASS .....	1
20	XDCZZ	80064	9-S-4335-L-53	.LOCKNUT NYLON STUFFING:TUBE .....	1
21	XDCZZ	80064	9-S-4335-L-54	.WASHER (SPACER) .....	2
22	XDCZZ	80064	9-S-4335-L-55	.WASHER NONMETALIC RETAINER NYL..... STUFFING TUBE.....	1
23	XDCZZ	80064	9-S-4335-L-56	.BUSHING NEOPRENE NYLON STUFFING .....	1
				TUBE.....	
24	XDCZZ	88044	AN6227-19	.PACKING, PREFORMED HYDRAULIC .....	1
25	XDCZZ	80064	9-S-4335-L-52	.CAP NYLON STUFFING T U B E .....	1
26	XDCZZ	80064	9-S-4335-L-51	.BODY NYLON STUFFING .....	1
27	XDCZZ	80064	9-S-4335-L-28	.BOX SIGNAL LIGHT.....	1

END OF FIGURE

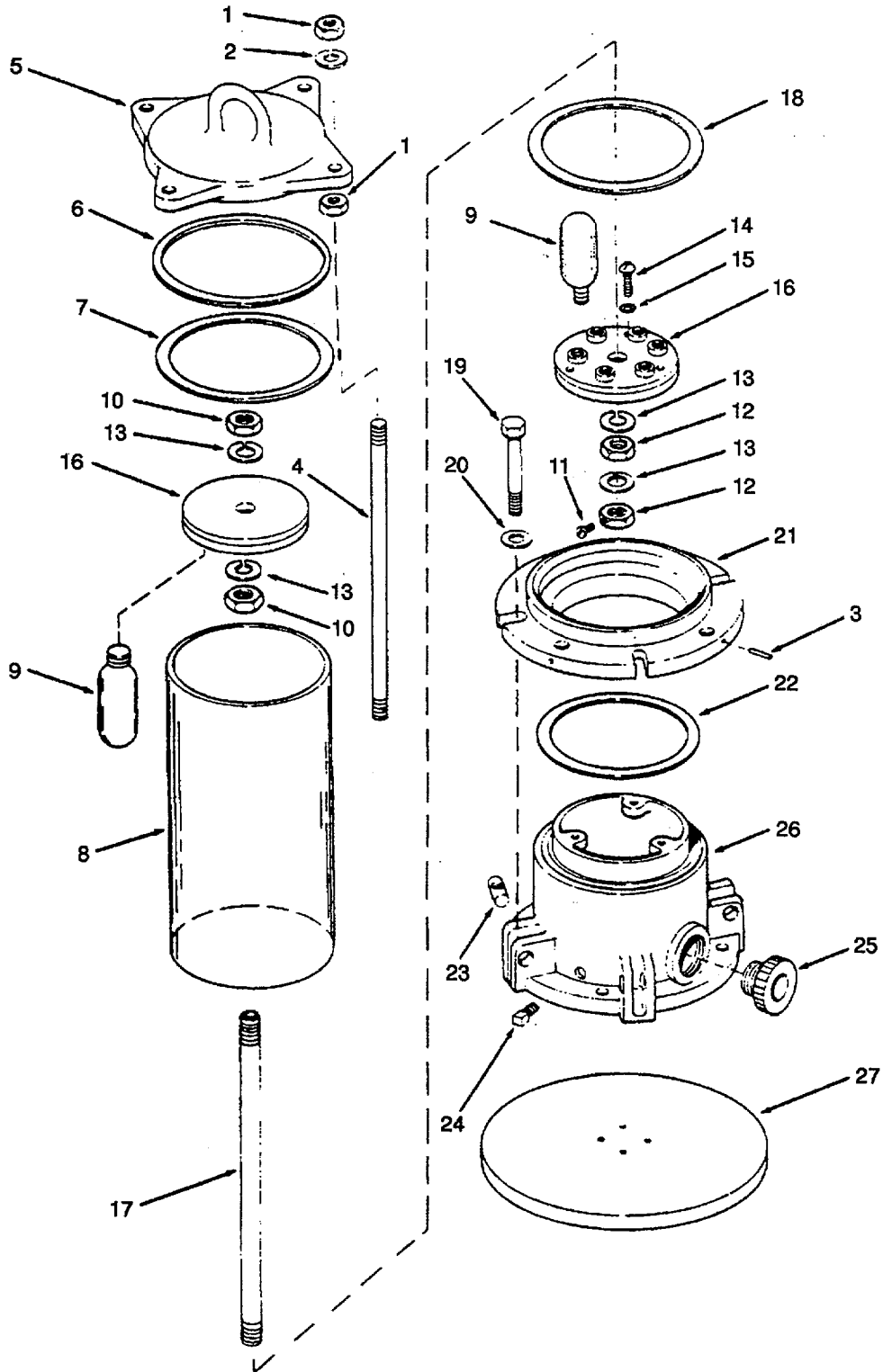

Figure 536. Navigation Light-Blinker.

SECTION II TM55-1905-220-34P

(1)	(2)	(3)	(4)	(5)	(6)
ITEM	SMR	CAGEC	PART	DESCRIPTION AND USABLE ON CODES(UOC)	QTY
NO	CODE		NUMBER		

GROUP 22 HULL AND OUTFIT

FIG. 536 NAVIGATION LIGHT-BLINKER

	PACZZ	80064	815-1197117	LIGHT, NAVIGATIONAL.WATERTIGHT .....	2
				SYMBOL 191.2 BLINKER LIGHT.....	
1	PACZZ	96906	MS51969-2	.NUT, PLAINN.HEXAGON .....	8
2	PACZZ	96906	MS35338-102	.WASHER.LOCK .....	.4
3	XDCZZ	0064	815-1197117-6	.PIN 1/16 DIAMETER BRASS CUT TO .....	4
				CORR LENGTH AFTER ASSY OF BOX RING	
				9-S-4335- L-299 .....	
4	XDCZZ	80064	815-1197117-5	.STUD 5/16-18X8-9/16.....	4
5	XDCZZ	80064	815-1197117-3	.TOP ASSEMBLY NAVIGATION LIGHT. ....	1
6	XDCZZ	80064	815-1197117-10	.GASKET RUBBER3/16 X 7/16.....	1
7	XDCZZ	80064	815-1197117-13	.WASHER 3-7/16ID.....	1
8	XDCZZ	80064	815-1197117-11	.LENS AIRCRAFT OBSTRUCTION MARKER .....	1
				LIGHT.....	
9	PACZZ	24446	15T7C120MOD	.LAMP.INCANDESCENT15 WATT .....	12
10	PACZZ	96906	MS35691-40	.NUT.PLAIN, HEXAGON .....	3
11	PACZZ	96906	MS35214-22	.SCREW, MACHINE HEAD .....	1
12	XDCZZ	80064	815-1197117-20	.NUT HEX JAM 1/2-20 W/1 HOLE 6-32 .....	1
				DR 1 SIDE BRASS.....	
13	PACZZ	96906	MS35335-93	.WASHER, LOCK .....	4
14	XDCZZ	96906	MS35214-44	.SCREW, MACHINE HEAD .....	3
15	PACZZ	96906	MS35333-106	.WASHER.LOCK .....	3
16	XDCZZ	80064	9000-S6405-73456	.LAMPHOLDER ASSEMBLY MUTIPLE .....	2
			H13A	SOCKET TYPE .....	
17	XDCZZ	80064	815-1197117-16	.SUPPORT UPPER LAMPHOLDER. ....	1
18	XDCZZ	80064	9-S-4326-L-3	.WASHER .....	1
19	XDCZZ	80064	815-1197117-23	.SCREW CAP HEX HEAD 5/16-18 X 2-1/.....	4
				2 BRASS.....	
20	XDCZZ	80064	815-1197117-27	.WASHER FLAT .....	4
21	XDCZZ	80064	9-S-4335-L-29	.RING BOX .....	1
22	XDCZZ	80064	815-1197117-9	.GASKET RUBBER 1/4 SQUARE CUT TO.....	1
				CORRECT LENGTH AT ASSY	
23	XDCZZ	80064	9-S-4335-L-33	.PIN HINGE .....	4
24	XDCZZ	80064	815-1197117-8	.PLUG PIPE 1/8 IPS BRASS.....	1
25	XDCZZ	80064	815-1197117-19	.TUBE ASSEMBLY STUFFING .....	1
26	XDCZZ	80064	-S-4335-L-28	.BOX SIGNAL LIGHT .....	1
27	XDCZZ	80064	815-1197117-18	.SHIELD LIGHT .....	1

END OF FIGURE

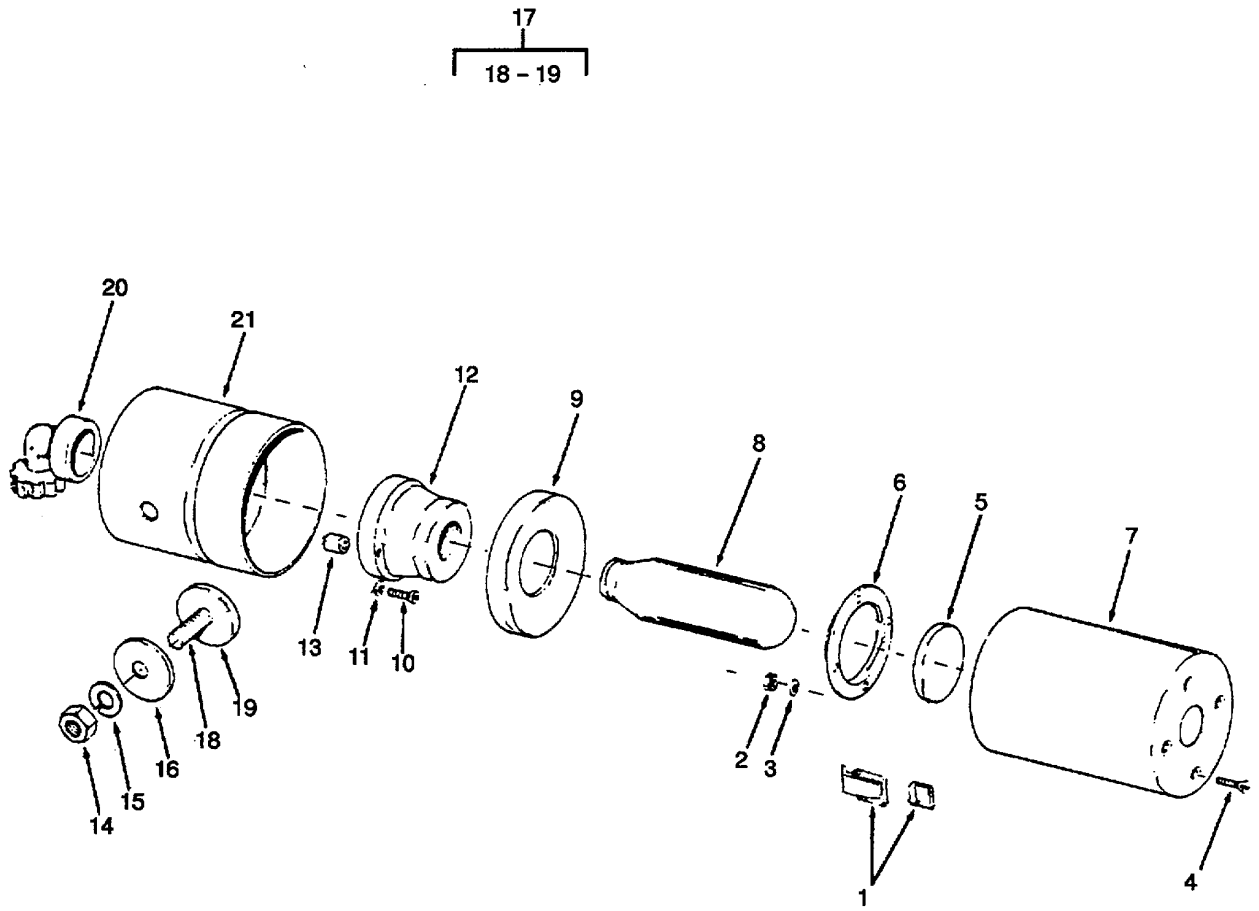

Figure 537. Wake Light.

SECTION II		TM55-1905-220-34P			
(1)	(2)	(3)	(4)	(5)	(6)
ITEM NO	SMR CODE	CAGEC	PART NUMBER	DESCRIPTION AND USABLE ON CODES(UOC)	QTY
GROUP 22 HULL AND OUTFIT					
FIG. 537 WAKE LIGHT					
	PACZZ	81349	M24560/11-001	LIGHT, NAVIGATIONAL, SYMBOL 200.2.....	1
1	XDCZZ	96906	MS17780-15	.LATCH AND STRIKE (ALUMINUM) .....	1
2	PACZZ	96906	MS35649-264	.NUT, PLAIN, HEXAGON MACHINE SCREW .....	4
3	PACZZ	96906	MS35335-86	.WASHER, LOCK .....	4
4	PACZZ	96906	MS51959-28	.SCREW, MACHINE .....	4
5	PACZZ	81349	M24560/18-001	.LENS, LIGHT LIGHT .....	1
6	XDCZZ	96906	MS17780-5	.LENSHOLDER.....	1
7	XDCZZ	96906	MS17780-3	.BARREL .....	1
8	PACZZ	96906	MS15545-2	.LAMP, INCANDESCENT .....	1
9	XDCZZ	96906	MS17780-4	REFLECTOR WAKE LIGHT .....	1
10	PACZZ	96906	MS35275-265	.SCREW, MACHINE FILLISTER HEAD .....	2
11	PACZZ	96906	MS35335-60	.WASHER, LOCK .....	2
12	XDCZZ	96906	MS16752-1	.LAMPHOLDER .....	1
13	XDCZZ	96906	MS17780-7	.PAD LAMPHOLDER .....	1
14	PACZZ	96906	MS51971-3	.NUT, PLAIN, HEXAGON.....	1
15	PACZZ	96906	MS35338-141	.WASHER, LOCK .....	1
16	XDCZZ	96906	MS17780-PC12	.WASHER NYLON.....	1
17	XDCZZ	96906	MS17780-9	.STUD ASSEMBLY STUD ASSEMBLY IS .....	1
				BRAZED TO BASE MS17780-2.	
18	XDCZZ	96906	MS17780-10	.STUD 3/8-16X1-1/4 ALUMINUM BRAZE.....	1
				TO PLATE MS17780-11 .....	
19	XDCZZ	96906	MS17780-11	.PLATE(ALUMINUM) .....	1
20	XDCZZ	96906	MS17780-13	.STUFFING TUBE NYLON .....	1
21	XDCZZ	96906	MS17780-2	.BASE WAKE LIGHT .....	1

END OF FIGURE

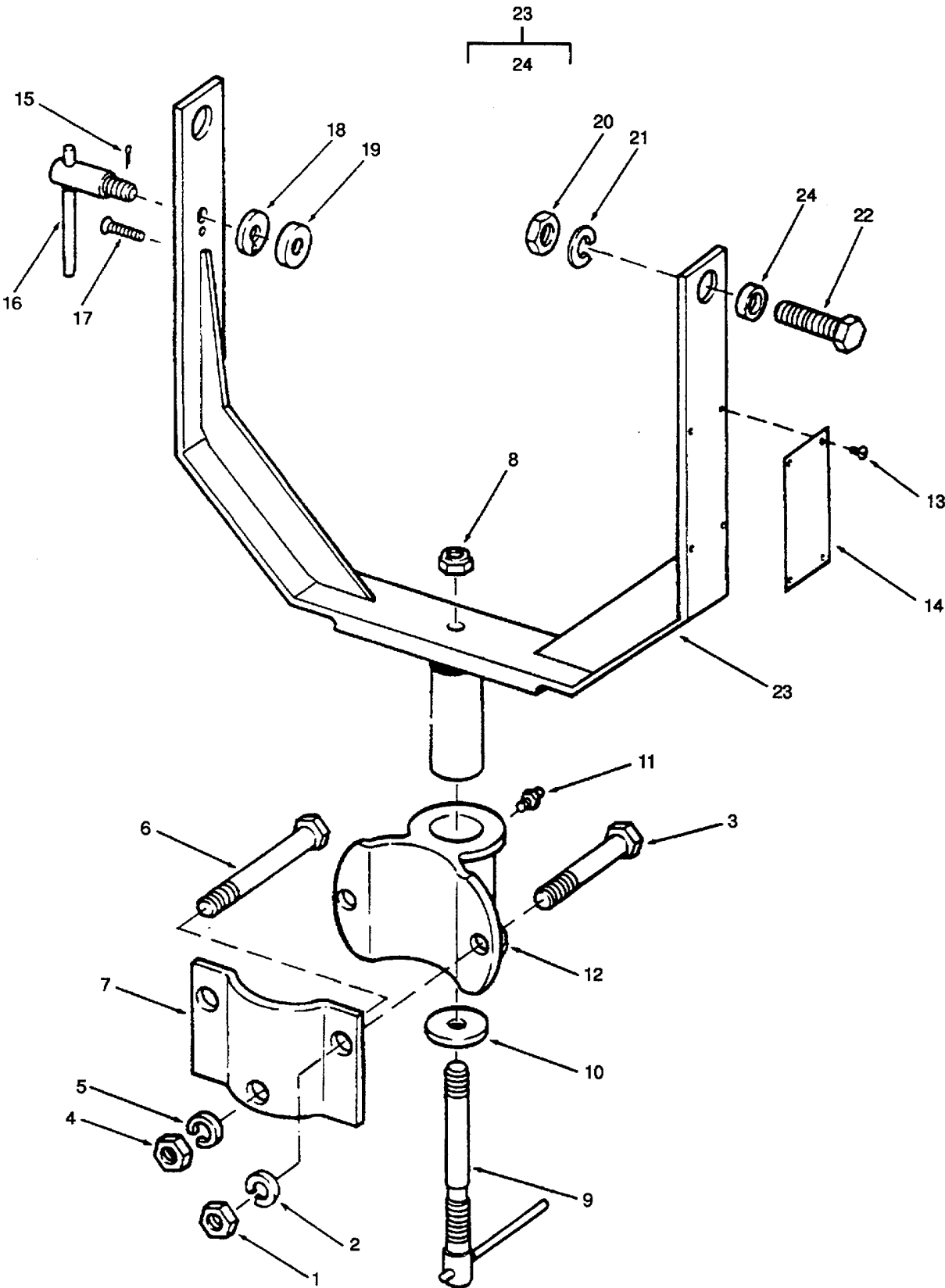

Figure 538. Searchlight Mounting and Yoke Assembly.

SECTION II TM55-1905-220-34P

(1) ITEM NO	(2) SMR CODE	(3) CAGEC	(4) PART NUMBER	(5) DESCRIPTION AND USABLE ON CODES(UOC)	(6) QTY
----------------	--------------------	--------------	-----------------------	---	------------

GROUP 22 HULL AND OUTFIT

FIG. 538 SEARCHLIGHT MOUNTING AND YOKE ASSEMBLY

	XDCZZ	10741	95033E	SEARCHLIGHT INCANDESCENT LAMP.....	1
				SIGNALING 12 INCH TYPE 1 .....	
1	XDCZZ	96906	MS35691-56	.NUT, PLAIN, HEXAGON.....	2
2	PACZZ	96906	MS35338-107	.WASHER, LOCK. ....	2
3	XDCZZ	10741	7032-19	.SCREW CAP HEX HEAD NAVAL BRONZE 5/... 8-18 X 3-3/4.....	2
4	PACZZ	96906	MS51969-7	.NUT, PLAIN , HEXAGON.....	1
5	PACZZ	96906	MS35338-107	.WASHER, LOCK. ....	1
6	XDCZZ	10741	6129S	.CLAMP S TEEL .....	1
8	XDCZZ	10741	8422	.NUT SELF-LOCKING 1/2-13 BRASS .....	1
9	XDCZZ	10741	6138X	.CLAMP HORIZONTAL CRES.....	1
10	XDCZZ	10741	6139	.WASHER HORIZONTAL CLAMP BRASS .....	1
11	XDCZZ	10741	2448A	.FITTING LUBRICATION.....	1
12	XDCZZ	10741	FE1487	.SOCKET YOKE .....	1
13	PACZZ	96906	MS21318-21	.SCREW, DRIVE HEAD TYPE U .....	4
14	XDCZZ	10741	NP1489	.PLATE IDENTIFICATION SEARCHLIGHT.....	1
15	PACZZ	96906	MS24665-170	.PIN, COTTER .....	1
16	XDCZZ	10741	FE1485	.CLAMP VERTICAL CRES .....	1
17	PACZZ	96906	MS51959-83	.SCREW, MACHINE COUNTERSUNK HEAD.....	1
18	XDCZZ	10741	FE1486	.SPACER VERTICAL CLAMP BRASS.....	1
19	XDCZZ	10741	FE49	.LOCK VERTICAL CLAMP .....	1
20	PACZZ	96906	MS35691-52	.NUT, PLAIN, HEXAGON.....	2
21	PACZZ	96906	MS35338-107	.WASHER, LOCK .....	2
22	XDCZZ	10741	SL302	.BOLT TRUNNION 5/8-11 BRASS.....	2
23	XDCZZ	10741	8236X	.YOKE ASSEMBLY SEARCHLIGHT .....	1
24	XDCZZ	10741	FE2230E	..BUSHING .....	2

END OF FIGURE

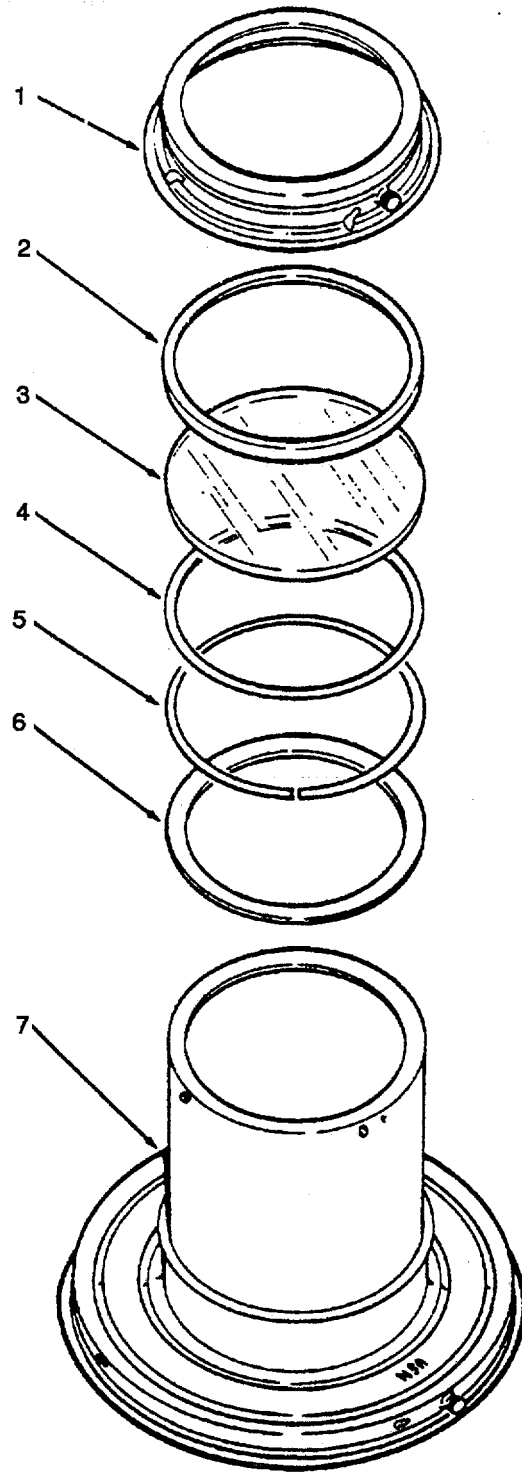

Figure 539. Searchlight Hood Assembly



SECTION II TM55-1905-220-34P

(1)	(2)	(3)	(4)	(5)	(6)
ITEM NO	SMR CODE	CAGEC	PART NUMBER	DESCRIPTION AND USABLE ON CODES(UOC)	QTY

GROUP 22 HULL AND OUTFIT

FIG. 539 SEARCHLIGHT HOOD ASSEMBLY

	XDCZZ	10741	FES1491X	HOOD ASSEMBLY MAGNETIC.....	1
1	XDCZZ	10741	FES1492	..CAP HOOD INCLUDES A KNURLED NUT .....	4
				AND BOSS WHICH ARE NONPROCURABLE...	
2	XDCZZ	10741	FES1531	..RING RETAINER .....	4
3	XDCZZ	10741	2555A	..FILTER, SEARCHLIGHT .....	1
3	PACZZ	19719	7NH35C	..FILTER, SEARCHLIGHT .....	1
3	XDCZZ	10741	2555G	..FILTER, SIGNAL LIGHT .....	1
3	PACZZ	80064	18T4199LALT12	..FILTER, SEARCHLIGHT .....	1
4	XDCZZ	10741	FE2094	..GASKET RUBBER.....	4
5	XDCZZ	10741	6973	..RING SLIP .....	4
6	XDCZZ	10741	FES1530	..DIAPHRAGM STEEL .....	1
7	XDCZZ	10741	FES1491	..HOOD SEARCHLIGHT .....	1

END OF FIGURE

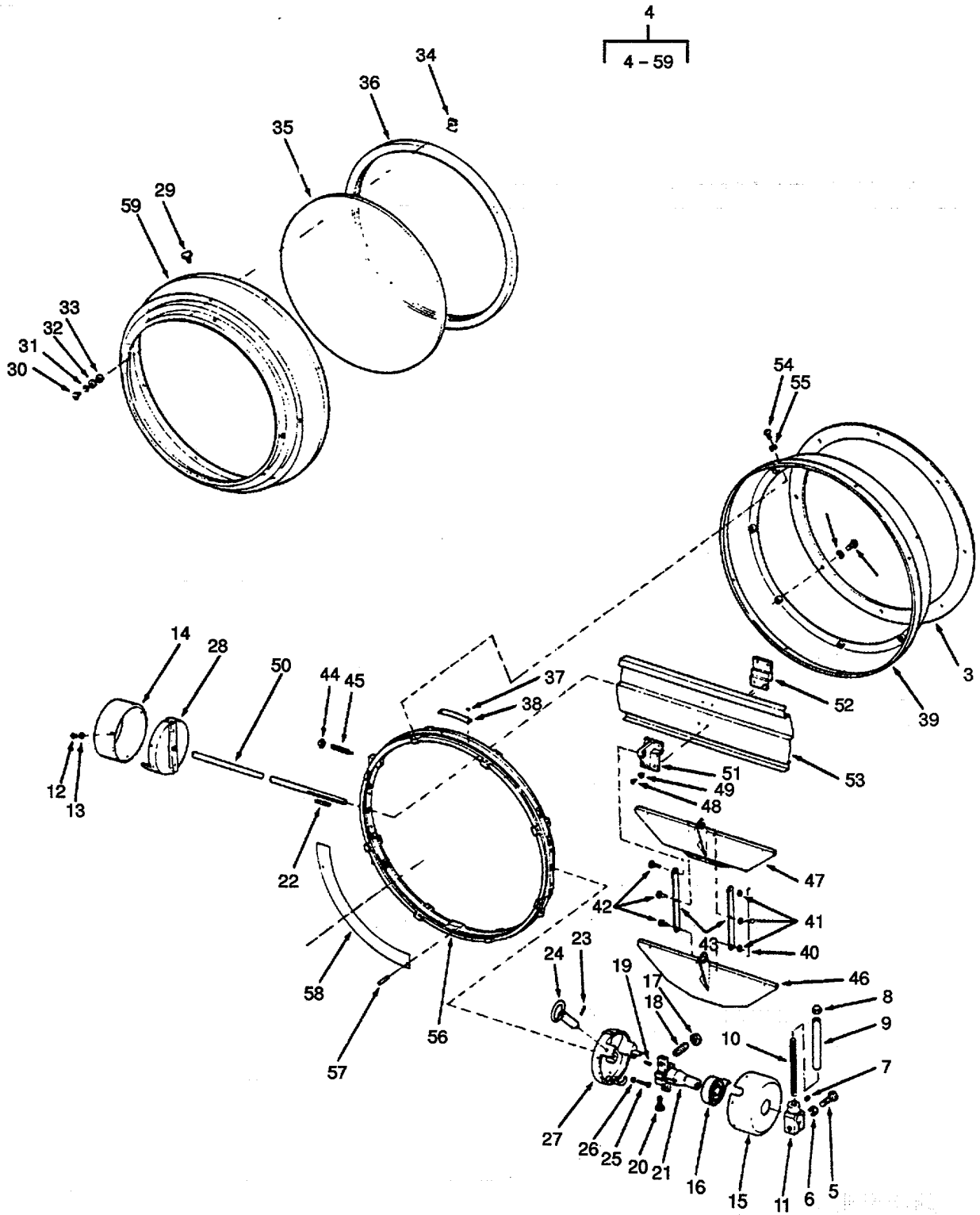

Figure 540. Searchlight Shutter Assembly.

SECTION II		TM55-1905-220-34P		(5)	(6)
(1)	(2)	(3)	(4)		
ITEM NO	SMR CODE	CAGEC	PART NUMBER	DESCRIPTION AND USABLE ON CODES(UOC)	QTY
GROUP 22 HULL AND OUTFIT					
FIG. 540 SEARCHLIGHT SHUTTER ASSEMBLY					
1	PACZZ	96906	MS51957-79	..SCREW, MACHINE HEAD .....	8
2	PACZZ	96906	MS35338-101	..WASHER, LOCK .....	8
3	PACZZ	10741	FE1861	..GASKET FIBER.....	1
4	XDCZZ	10741	S95233	..SHUTTER ASSEMBLY SEARCHLIGHT .....	1
5	XDCZZ	80064	3290212-145	..SCREW CAP HEX HEAD 5/16-24 X 1.....	2
				BRASS .....	
6	PACZZ	96906	MS35338-102	..WASHER, LOCK .....	2
7	PACZZ	96906	MS51021-56	..SETSCREW .....	2
8	PACZZ	96906	MS24679-206	..NUT, PLAIN.....	2
9	XDCZZ	10741	FE-25-1	..HANDLE SHUTTER PHENOLIC.....	2
10	XDCZZ	10741	FES-24-1	..ROD HANDLE.....	2
11	XDCZZ	10741	FE-23-2	..CLAMP SHUTTER HANDLE.....	2
12	PACZZ	96906	MS35214-38	..SCREW, MACHINE HEAD .....	6
13	PACZZ	96906	MS35338-99	..WASHER, LOCK .....	6
14	XDCZZ	10741	FES-1500	..COVER BEARING HOUSING.....	1
11	XDCZZ	10741	FES-1499	..COVER BEARING HOUSING.....	1
16	XDCZZ	10741	SP-16-1	..SPRING ASSEMBLY PH BRONZE.....	2
17	PACZZ	96906	MS35691-24	..NUT, PLAIN, HEXAGON.....	4
18	XDCZZ	10741	FE-11-1	..SCREW BUMPER CRES.....	4
19	XDCZZ	10741	FE-11A	..INSERT TEFLON.....	4
20	PACZZ	96906	MS16996-11	..SCREW, CAP, SOCKET HEAD HEX.....	4
21	XDCZZ	10741	E-1498-1	..LEVER STOP BRASS.....	4
22	XDCZZ	10741	2660A	..KEY SQUARE 1/8 X 1/8 X 1 STL.....	2
23	PACZZ	96906	MS51021-34	..SETSCREW .....	1
24	XDCZZ	10741	FE-1495X	..LOCK ASSEMBLY .....	1
25	PACZZ	96906	MS35214-57	..SCREW, MACHINE HEAD .....	4
26	PACZZ	96906	MS35338-100	..WASHER, LOCK .....	4
27	XDCZZ	10741	FE-1496X	..HOUSING ASSEMBLY BEARING .....	1
28	XDCZZ	10741	FE-1497X	..HOUSING ASSEMBLY BEARING RIGHT.....	1
				SIDE .....	
29	XDCZZ	10741	2636	..SCREW KNURLED 10-32 X 1/2 BRASS.....	8
30	PACZZ	96906	MS35214-67	..SCREW, MACHINE HEAD .....	4
31	PACZZ	96906	MS35338-101	..WASHER, LOCK .....	4
32	PACZZ	96906	MS15795-909	..WASHER, FLAT .....	4
33	PCCZZ	10741	FE-1925	..GASKET RUBBER 1/4IDX9/16ODX1/.....	4
				32THK .....	
34	XDCZZ	10741	FE-200	..CLAMP LENS .....	4
35	PACZZ	10741	FE15F	..LENS, LIGHT CIRCULAR 12-1/2 DIA 1/4.....	1
				IN THK .....	
36	PCCZZ	10741	FE-1737-1	..SEAL, NONMETALLIC CH RUBBER .....	
37	XDCZZ	96906	MS20615-2CU2	..RIVET UNIVERSAL HEAD.....	2
38	XDCZZ	10741	FE-18938	..PLATE IDENTIFICATION SHUTTER .....	1
39	XDCZZ	10741	FES-1493	..FLANGE ASSEMBLY SHUTTER.....	1
40	PACZZ	96906	MS20995N51	..WIRE, NONELECTRICAL CUT TO.....	3
				CORRECT LENGTH - BRASS WIRE USED ON	
				ORIG MFR .....	
41	PACZZ	96906	MS15795-941	..WASHER, FLAT .....	6

SECTION II		TM55-1905-220-34P			
(1)	(2)	(3)	(4)	(5)	(6)
ITEM NO	SMR CODE	CAGEC	PART NUMBER	DESCRIPTION AND USABLE ON CODES(UOC)	QTY
42	XDCZZ	10741	FE-58	..PIN CONNECTING ROD .....	6
43	XDCZZ	10741	FES-20	..ROD CONNECTING .....	4
44	PACZZ	96906	MS51969-1	..NUT, PLAIN, HEXAGON BRASS.....	8
45	XDCZZ	10741	FE17-1	..SCREW BEARING .....	8
46	XDCZZ	10741	FES-45-X	..BLADE ASSEMBLY SMALL SHUTTER.....	2
47	XDCZZ	10741	FES-46-X	..BLADE ASSEMBLY MEDIUM STEEL.....	2
48	PACZZ	96906	MS35215-55	..SCREW, MACHINE HEAD .....	4
49	PACZZ	96906	MS35338-100	..WASHER, LOCK .....	4
50	XDCZZ	10741	FE1913	..ROD CENTER BLADE.....	1
51	XDCZZ	10741	FE-1741	..SUPPORT FRONT SHUTTER.....	1
52	XDCZZ	10741	FE-1742-1	..SUPPORT BLADE REAR .....	1
53	XDCZZ	10741	FES-1912	..BLADE CENTER STEEL.....	1
54	PACZZ	96906	MS35215-53	..SCREW, MACHINE HEAD .....	8
55	PACZZ	96906	MS35338-100	..WASHER, LOCK .....	8
56	XDCZZ	10741	FES1916-1	..RING CENTER.....	1
57	XDCZZ	80064	3290212-139	..PIN ESCUTCHEON NO. 14 X 1 IN .....	6
				BRASS .....	
58	XDCZZ	10741	FES-61	..SHIELD LIGHT STEEL .....	4
59	XDCZZ	10741	FES-41	..RING ADAPTER .....	1

END OF FIGURE

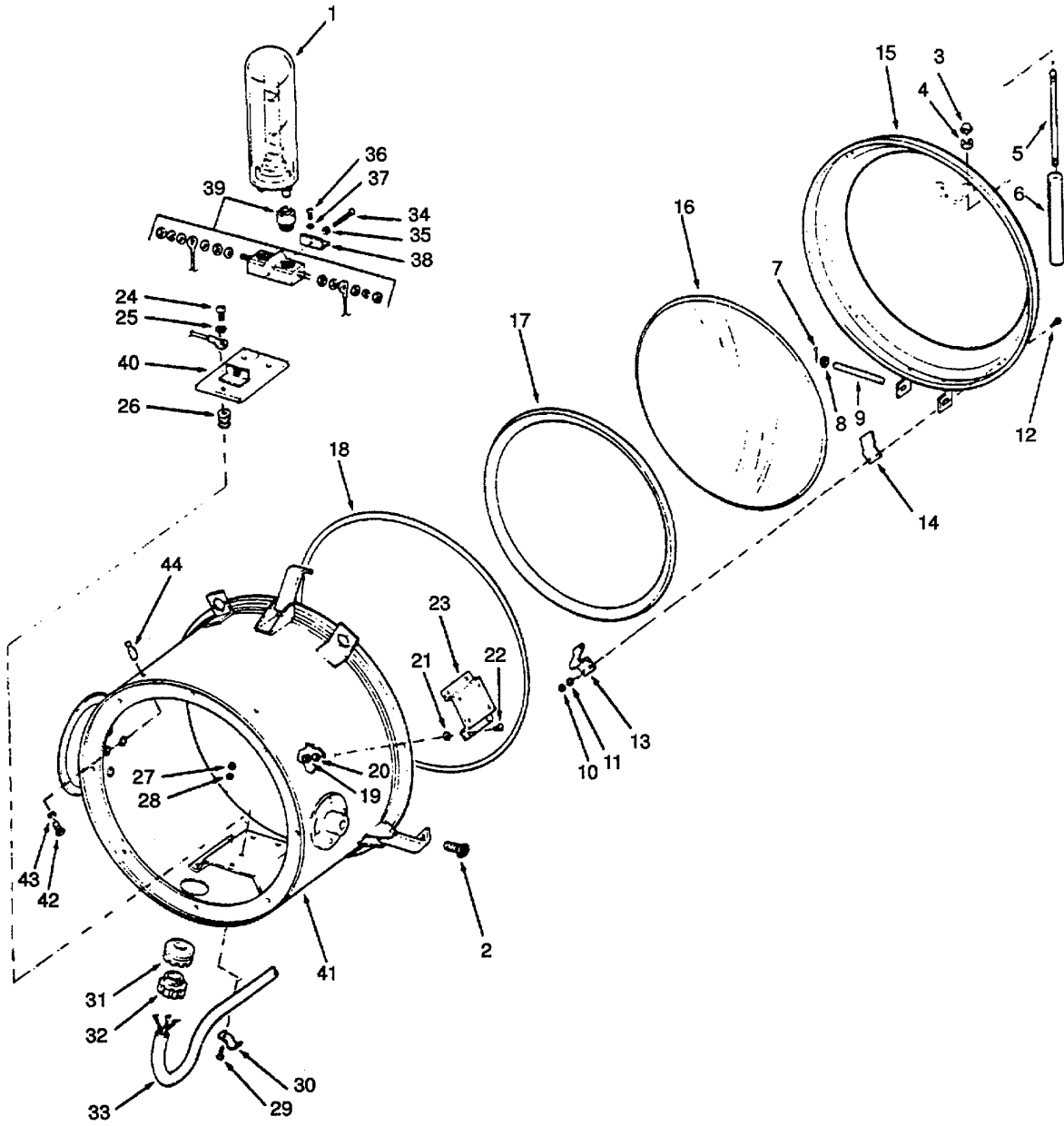

Figure 541. Searchlight Drum Assembly.

SECTION II TM55-1905-220-34P

(1)	(2)	(3)	(4)	(5)	(6)
ITEM	SMR	CAGEC	PART	DESCRIPTION AND USABLE ON CODES(UOC)	QTY
NO	CODE		NUMBER		

GROUP 22 HULL AND OUTFIT

FIG. 541 SEARCHLIGHT DRUM ASSEMBLY

	XDCZZ	10741	7033	DRUM ASSEMBLY 12 IN SIGNAL LIGHT.....	1
1	PACZZ	96906	MS25015-1	..LAMP, INCANDESCENT 1000 WATT 115.....	1
				VOLT MOGOL BI-POST .....	
2	XDCZZ	10741	7033-3	..SCREW THUMB 3/8-16 X 3/4 BRASS.....	3
3	PACZZ	96906	MS24679-416	..NUT, PLAIN, CAP .....	2
4	PACZZ	96906	MS35338-102	..WASHER, LOCK .....	2
5	XDCZZ	10741	FE55	..ROD HANDLE.....	1
6	XDCZZ	10741	FE26	..HANDLE DOME.....	1
7	PACZZ	96906	MS24665-170	..PIN, COTTER .....	2
8	PACZZ	96906	MS15795-909	..WASHER, FLAT .....	2
9	XDCZZ	10741	FE1884	..PIN HINGE .....	1
10	PACZZ	96906	MS35649-286	..NUT, PLAIN, HEXAGON.....	8
11	PACZZ	96906	MS35338-99	..WASHER, LOCK .....	8
12	PACZZ	96906	MS35214-42	..SCREW, MACHINE HEAD .....	8
13	XDCZZ	10741	FE70	..CLAMP REFLECTOR .....	4
14	XDCZZ	10741	FE69	..CLAMP, REFLECTOR .....	4
15	XDCZZ	10741	FES2289X	..DOME ASSEMBLY SEARCHLIGHT .....	1
16	XDCZZ	10741	SL2180	..REFLECTOR, LIGHT .....	1
17	XDCZZ	10741	FE135	..CUSHION REFLECTOR .....	4
18	PCCZZ	10741	FE2235	..PACKING MATERIAL .....	1
19	PACZZ	96906	MS35649-286	..NUT, PLAIN, HEXAGON.....	4
20	PACZZ	96906	MS35338-99	..WASHER, LOCK .....	4
21	XDCZZ	10741	8246	..GASKET RUBBER.....	8
22	PACZZ	96906	MS51957-43	..SCREW, MACHINE HEAD .....	4
23	XDCZZ	10741	8238	..BRACKET TYPE 302 CRES .....	2
24	PACZZ	96906	MS35214-69	..SCREW, MACHINE HEAD .....	3
25	PACZZ	96906	MS35335-89	..WASHER, LOCK .....	3
26	PACZZ	96906	MS15795-909	..WASHER, FLAT BRASS .....	6
27	PACZZ	96906	MS35649-205	..NUT, PLAIN, HEXAGON.....	1
28	PACZZ	96906	MS35338-100	..WASHER, LOCK .....	1
29	PACZZ	96906	MS35214-55	..SCREW, MACHINE HEAD .....	1
30	XDCZZ	10741	2001C	..CLAMP CABLE .....	1
31	XDCZZ	10741	2334A	..TUBE STUFFING NYLON .....	1
32	XDCZZ	10741	2666A	..PACKING ASSEMBLY.....	1
33	XDCZZ	10741	6419	..CABLE ELECTRICAL .....	1
34	PACZZ	96906	MS35214-61	..SCREW, MACHINE HEAD .....	1
35	PACZZ	96906	MS35338-100	..WASHER, LOCK .....	1
36	PACZZ	96906	MS35214-53	..SCREW, MACHINE HEAD .....	1
37	PACZZ	96906	MS35335-88	..WASHER, LOCK .....	1
38	XDCZZ	10741	FE136	..BRACKET SOCKET .....	1
39	XDCZZ	10741	FE132X	..LAMPHOLDER BIPOST .....	1
40	XDCZZ	10741	8383	..SUPPORT SOCKET ADJUSTABLE.....	1
41	XDCZZ	10741	7033-1	..DRUM ASSEMBLY SEARCHLIGHT .....	1
42	PACZZ	96906	MS51957-61	..SCREW, MACHINE HEAD .....	2
43	PACZZ	96906	MS35338-100	..WASHER, LOCK .....	2
44	XDCZZ	10741	FE2629	..SIGHT FRONT.....	2

END OF FIGURE

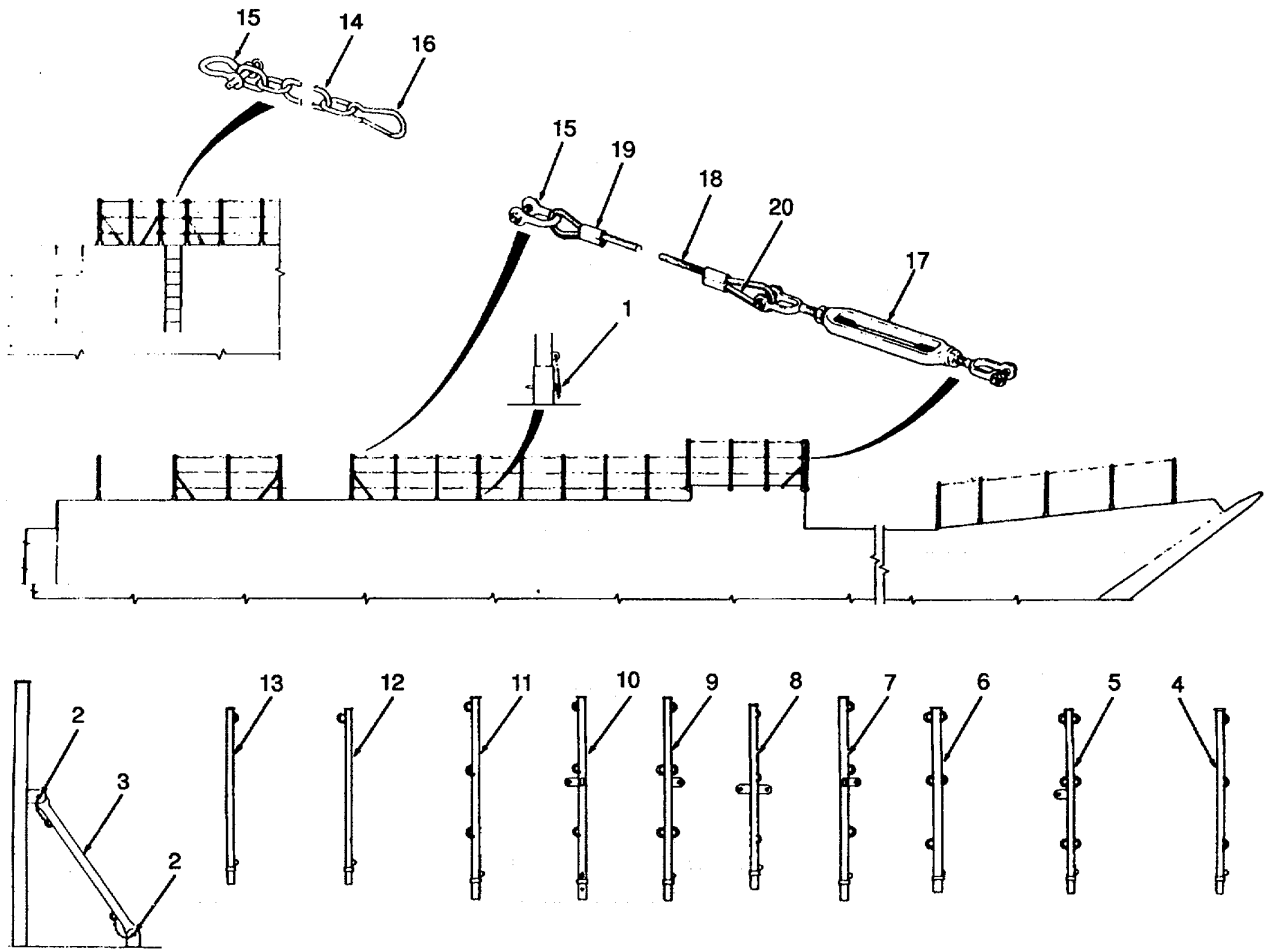

Figure 542. Stanchions and Railings.

SECTION II		TM55-1905-220-34P			
(1)	(2)	(3)	(4)	(5)	(6)
ITEM NO	SMR CODE	CAGEC	PART NUMBER	DESCRIPTION AND USABLE ON CODES(UOC)	QTY
GROUP 22 HULL AND OUTFIT					
FIG. 542 STANCHIONS AND RAILINGS					
1	XDCZZ	80064	600-4661605-36	PIN TOGGLE 1/2 X 3 INCH LONG ..... BRONZE W/6 INCH GALVANIZED STEEL CHAIN.....	47
2	XDCZZ	80064	600-4661605-35	PIN TOGGLE 1/2 X 2 INCH LONG ..... BRONZE W/6 INCH GALVANIZED STEEL CHAIN.....	32
3	XDCZZ	80064	600-4661605-DET 9A1	BRACE STANCHION 2 FEET 5 INCH LONG.....	16
4	XDCZZ	80064	600-4661605-DET 5A	STANCHION 3 FEET 8 INCH LONG TYPE A .....	17
5	XDCZZ	80064	600-4661605-DET 5A1	STANCHION 3 FEET 8 INCH LONG TYPE ..... B AND C.....	7
6	XDCZZ	80064	600-4661605-DET 6A	STANCHION 3 FEET 8 INCH TYPE D.....	1
7	XDCZZ	80064	600-4661605-DET 6A1	STANCHION 4 FEET 1/2 INCH LONG..... TYPE F-F.....	7 1
8	XDCZZ	80064	600-4661605-DET 7A	STANCHION 3 FEET 8 INCH LONG TYPE ..... G-G1.....	2
9	XDCZZ	80064	600-4661605-DET 7A1	STANCHION 4 FEET 1/2 INCH LONG..... TYPE H.....	1
10	XDCZZ	80064	600-4661605-DET 7A2	STANCHION 3 FEET 8 INCH LONG TYPE I .....	1
11	XDCZZ	80064	600-4661605-DET 7B2	STANCHION 4 FEET 1/2 INCH LONG..... TYPE K.....	1
12	XDCZZ	80064	600-4661605-DET 7C1	STANCHION 3 FEET 6 INCH LONG TYPE L .....	4
13	XDCZZ	80064	600-4661605-DET 7C2	STANCHION 3 FEET 6 INCH LONG TYPE M ....	6
14	XDCZZ	80064	600-4661605-1	CHAIN 5/16 INCH PROOF COIL CUT TO..... SUIT .....	15
15	XDCZZ	19691	G-209-3/8	SHACKLE ANCHOR 3/8 INCH GALVANIZED..... STEEL .....	24
16	XDCZZ	64171	FIG221W-3/4X3 3/ 4X3/8-SIZE 2	SNAP SAFETY STAINLESS STEEL.....	6
17	XDCZZ	19691	G228	TURNBUCKLE GALVANIZED STEEL 1/2..... INCH THREAD 6 INCH TAKE UP JAW AND JAW	15
18	XDCZZ	80064	600-4661605-5	ROPE WIRE 1/4 INCH 7 X 19 ACFT..... CABLE 7000LB GALV STL.....	360
19	XDCZZ	80064	600-4661605-7	SLEEVE NICO PRESS 1/4 INCH GALV..... STL.....	34
20	PBCZZ	75535	G411	THIMBLE, ROPE WIRE ROPE GALVANIZED..... STEEL .....	34

END OF FIGURE



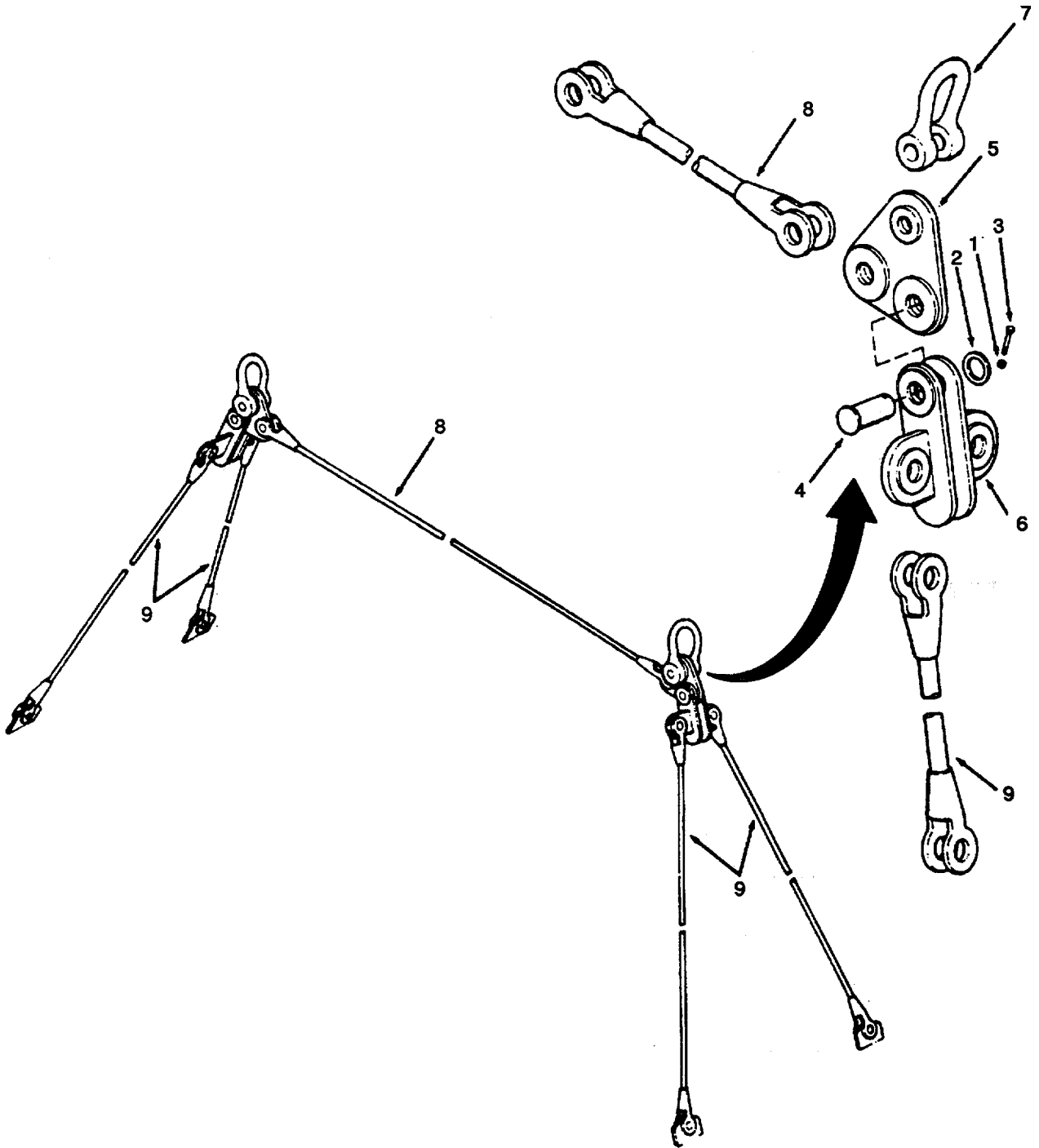

Figure 543. Lifting Sling.

SECTION II		TM55-1905-220-34P		(5)	(6)
(1)	(2)	(3)	(4)		
ITEM NO	SMR CODE	CAGEC	PART NUMBER	DESCRIPTION AND USABLE ON CODES(UOC)	QTY
GROUP 22 HULL AND OUTFIT					
FIG. 543 LIFTING SLING					
	XDCHH	98042	1226-301	SLING LIFTNG .....	1
1	XDCZZ	98042	1226-301-2G	.NUT ELASTIC STOP HEX HEAD 3/4-10 .....	2
2	XDCZZ	98042	1226-301-2E	.WASHER 3.5 OD X2 5625 ID X 1/2.....	
				THK STL .....	
3	PACZZ	80204	B1821BH075C600N	.SCREW, CAP, HEXAGON H .....	2
4	XDCZZ	98042	1226-301-2HI	.PIN ASSEMBLY LIFTING SLING .....	2
5	XDCZZ	98042	1226-301-1	.LINK TRIANGULAR CRANE .....	2
6	XDCZZ	98042	1226-301-2	.SHACKLE DOUBLE 2-3/4 OPEN SOCKET.....	2
7	XDCZZ	75535	G-2140	.SHACKLE BOLT TYPE ANCHOR 3.5 INCH .....	2
				SIZE .....	
8	XDHZZ	98042	1226-301-5	.ROPE ASSEMBLY 2-3/4 INCH .....	1
				INCH SOCKET AT EACH END.....	
9	XDHZZ	98042	1226-301-4	.ROPE ASSEMBLY 2-3/4 INCH .....	4
				SOCKET AT EACH END (ONE TO BE MODIFIED FOR A 4-1/2 DIA PIN .....	

END OF FIGURE

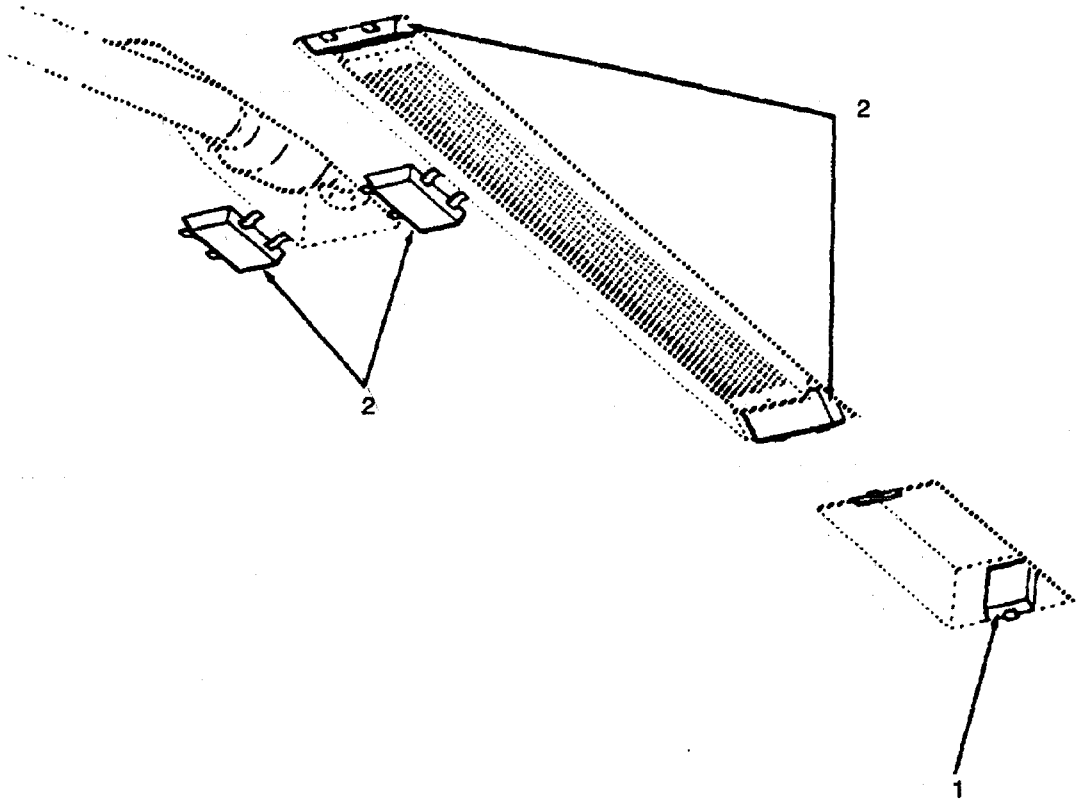

Figure 544. Corrosion Prevention Anodes.

SECTION II		TM55-1905-220-34P			
(1)	(2)	(3)	(4)	(5)	(6)
ITEM NO	SMR CODE	CAGEC	PART NUMBER	DESCRIPTION AND USABLE ON CODES(UOC)	QTY
GROUP 22 HULL AND OUTFIT					
FIG. 544 CORROSION PREVENTION ANODES					
1	PAHZZ	25169	2303-05-12PC36	ANODE, CORROSION PRE .....	1
2	PAHZZ	25169	2303-05-12PC36	ANODE, CORROSION PRE .....	41

END OF FIGURE

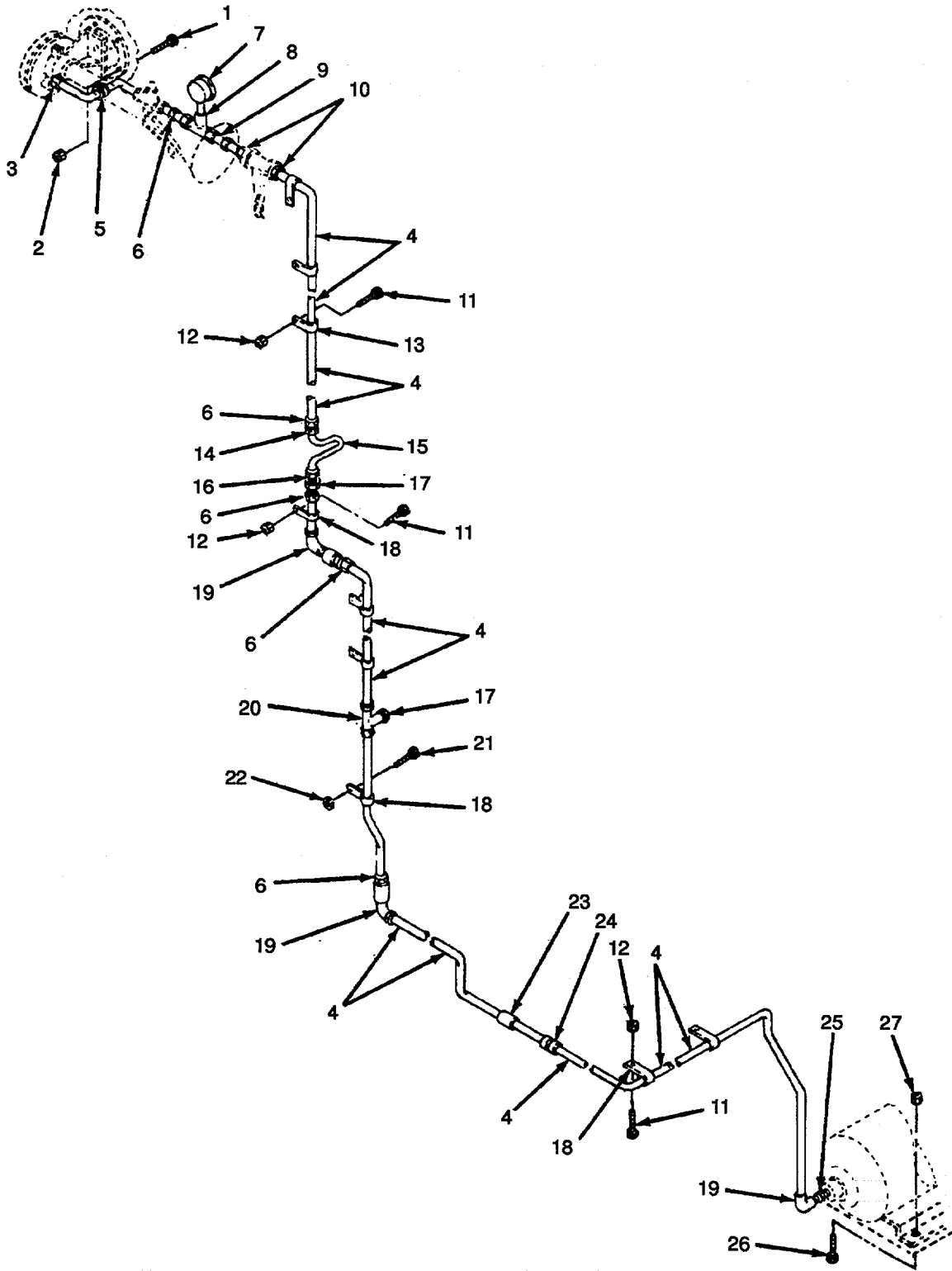

Figure 545. Air Horn Piping.

SECTION II		TM55-1905-220-34P			
(1)	(2)	(3)	(4)	(5)	(6)
ITEM NO	SMR CODE	CAGEC	PART NUMBER	DESCRIPTION AND USABLE ON CODES(UOC)	QTY
GROUP 22 HULL AND OUTFIT					
FIG. 545 AIR HORN PIPING					
1	XDCZZ	96906	MS35307-306	SCREW, CAP, HEXAGON H 1/4 IN-20 UNC-..... 2A X 3/4 IN L.....	4
2	XDCZZ	96906	MS51922-2	.NUT , SELF-LOCKING HE 1/4 IN-20 UNC- ..... 2B.....	4
3	XDCZZ	45681	8-4-120102BA	CONNECTOR, PIPE MALE, 1/2 IN TUBE..... SIZE X 1/4IN PIPE.....	1
4	XDCZZ	81343	SAE-J1149	TUBE, METALLIC 1/2IN NOM OD X .045..... WALL, COPPER, TYPE I.....	40
5	XDCZZ	96906	MS35489-43	GROMMET, NONMETALLIC .500 IN HOLE ..... DIA X 1.062 IN OD X .375 IN THK.....	1
6	XDCZZ	98042	8-6-120102BA	CONNECTOR, PIPE MALE, 1/2 IN TUBE..... SIZE X 3/8IN PIPE.....	6
7	XDCZZ	38508	W0370	GAGE, PRESSURE, DIAL LIQ FILLED, 2/1-..... 2 IN DIAL SIZE, 0-200 PSI PRESS RANGE, LOWER CONEC STEM MTG.....	1
8	XDHZZ	45681	8-8-4-120425BA	TEE MALE, 1/2 IN TUBE X 1/4IN PIPE.....	1
9	XDHZZ	19207	12303791	CONNECTOR, PIPE 1/4 IN NPTF .....	1
10	XDCZZ	80064	8-8-120102BA	CONNECTOR PIPE MALE, 1/2IN TUBE..... SIZE X 1/2 IN PIPE.....	2
11	XDCZZ	96906	MS35307-358	SCREW, CAP, HEXAGON H NO. 10-32 UNF-..... 2A X 3/4IN L.....	11
12	XDCZZ	96906	MS21044-C3	NUT, SELF-LOCKING NO. 10-32 UNJF-3B.. .....	11
13	XDCZZ	96906	MS21322-38	CLAMP, LOOP ALUMINUM, CUSHIONED, 1/2 ... IN ID .....	5
14	XDCZZ	98441	30282-6-65	ADAPTER, STRAIGHT FEMALE, 3/8IN HOSE .... X 3/8IN PIPE.....	1
15	XDCZZ	05415	34MKE1	HOSE, NONMETALLIC 3/8IN I.D .....	1
16	XDCZZ	73992	B-17	PLUG WITH HOSE CONNECTION, 3/8IN HS. ....	1
17	XDCZZ	81349	M1409-02-12-00-B	COUPLING HALF, QUICK .....	2
18	XDCZZ	96906	MS21333-71	CLAMP, LOOP LOOP-STEEL, CUSHIONED, 1/.. 2IN ID .....	10
19	XDCZZ	45681	8-6-120202BA	ELBOW, 90 DEG, MALE 1/2 IN TUBE..... SIZE X 3/8 IN PIPE .....	3
20	XDCZZ	80064	8-6-120425BA	TEE, PIPE MALE BRANCH, 1/2IN TUBE..... SIZE X 3/4IN.....	1
21	XDCZZ	97403	13226E8049-33	SCREW, CAP, HEX HD NO. 10-32 UNF-2A..... X 1/2 IN L.....	6
22	XDCZZ	96906	MS35338-43	WASHER, LOCK NO. 10 NOM .....	6
23	XDCZZ	97403	13226E8049-35	CONNECTOR, BHD 1/2 IN PLAIN SLEEVE.....	1
24	XDCZZ	80064	8-120101BA	UNION 1/2IN TUBE SIZE, BRASS .....	1
25	XDCZZ	81343	12-6-140140C	REDUCER, PIPE THD 3/4 IN NATF X 3/8 .....	1
26	XDCZZ	96906	MS35307-360	SCREWTCAP, HEXAGON H .....	6
27	XDCZZ	96906	MS51922-18	NUT, SELF-LOCKING, HE .....	6

END OF FIGURE

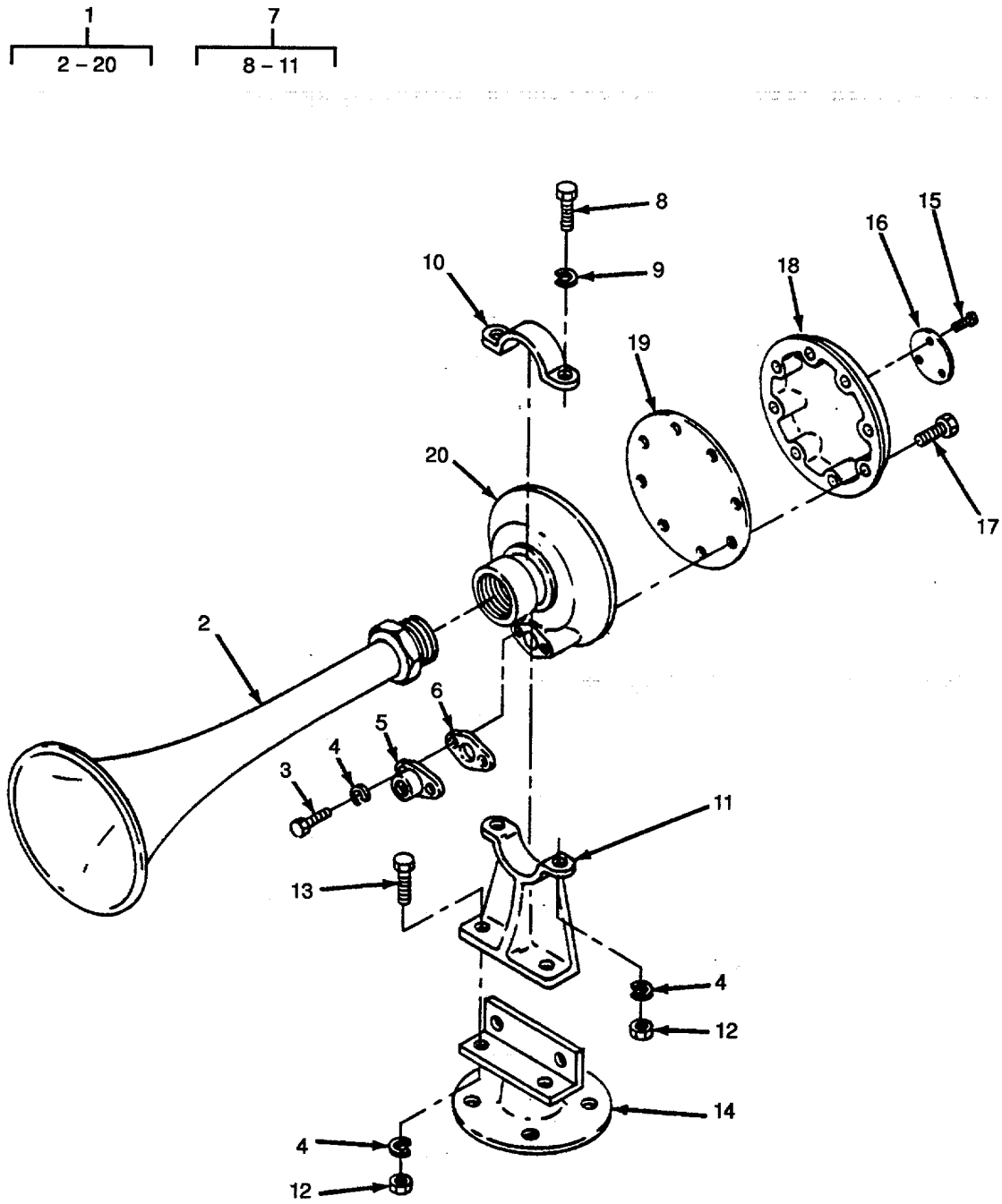

Figure 546. Air Horn Assembly

SECTION II		TM55-1905-220-34P			
(1)	(2)	(3)	(4)	(5)	(6)
ITEM	SMR		PART		
NO	CODE	CAGEC	NUMBER	DESCRIPTION AND USABLE ON CODES(UOC)	QTY

GROUP 22 HULL AND OUTFIT

FIG. 546 AIR HORN ASSEMBLY

1	PACZZ	75214	MODEL S-2 FIG 11 HORN, FLUID OPERATED.....		1
			2		
2	XDCZZ	75214	P131-8	.PROJECTOR ASSEMBLY.....	1
3	XDCZZ	75214	W9-15	.BOLT, MACHINE 5/16-18 X 1 1/4 IN.....	2
4	XDCZZ	75214	W11-1	WASHER, LOCK.....	4
5	XDCZZ	75214	P49-1	FLANGE.....	1
6	XDCZZ	75214	P123-1	GASKET.....	1
7	XDCOO	75214	P132-1	BRACKET ASSEMBLY.....	1
8	XDCZZ	75214	W10-1	..SCREW, MACHINE.....	2
9	XDCZZ	75214	W11-1	..WASHER, LOCK.....	2
10	XDCZZ	75214	P27-2	..CAP.....	1
11	XDCZZ	75214	P26-7	..BRACKET, LOWER.....	1
12	XDCZZ	75214	W18-1	NUT, HEX 5/16 X 18.....	2
13	XDCZZ	75214	W9-14	SCREW, HEX 5/16-18 X 1 IN.....	2
14	XDCZZ	75214	P26-6	STAND.....	1
15	XDCZZ	75214	W12-1	SCREW, DRIVE 0X1/4 IN.....	3
16	XDCZZ	75214	P133-1	PLATE, IDENTIFICATIO.....	1
17	XDCZZ	75214	W9-5	SCREW, CAP, HEXAGON 1/2-20X 1 IN.....	8
18	XDCZZ	75214	P20-2	COVER.....	1
19	XDCZA	75214	P28-6	DIAPHRAGM, HORN.....	1
20	XDCZZ	75214	P19-3	BODY.....	1

END OF FIGURE



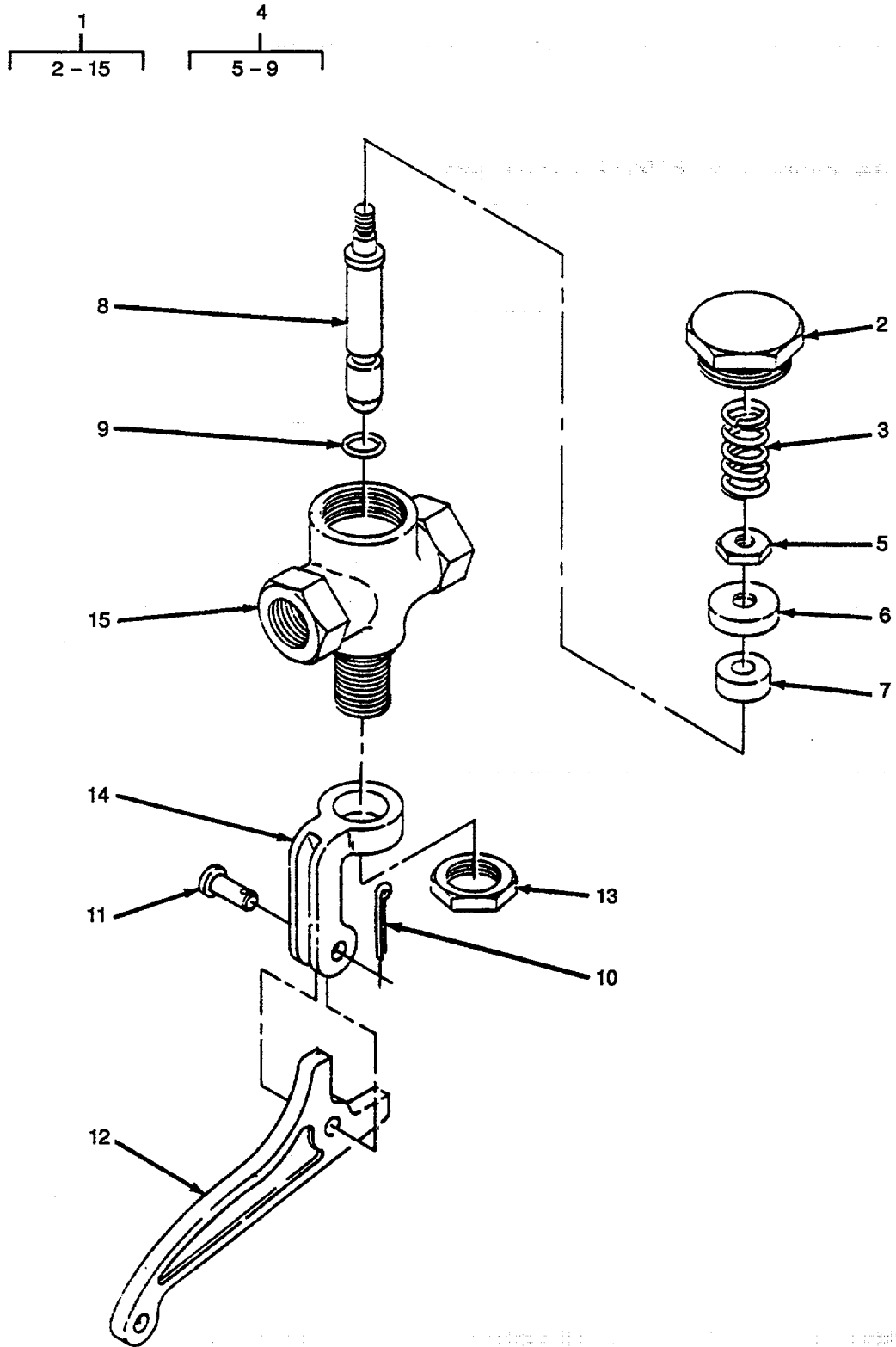

Figure 547. Whistle Valve Assembly

SECTION II		TM55-1905-220-34P				
(1)	(2)	(3)	(4)	(5)	(6)	
ITEM NO	SMR CODE	CAGEC	PART NUMBER	DESCRIPTION AND USABLE ON CODES(UOC)	QTY	
GROUP 22 HULL AND OUTFIT						
FIG. 547 AIR HORN ASSEMBLY						
1	PAOOO	75214	V-12B	VALVE, MANUAL 3/8IN NPT PORTS .....	1	
2	XDCZZ	75214	P576-7	.CAP, VALVE .....	1	
3	XDCZZ	75214	P60-6	.SPRING, HELICAL, COMP.....	1	
4	XDCZZ	75214	P187-7	.RETAINER, DISK, VALVE MANUAL VALVE.....	1	
5	XDCZZ	75214	P519-5	..NUT, HEX 1/4- 28 NF.....	1	
6	XDCZZ	75214	P59-7	..HOLDER, DISC.....	1	
7	XDCZZ	75214	P18-1	..DISC, VALVE.....	1	
8	XDCZZ	75214	P61-15	..SPINDLE .....	1	
9	XDCZZ	75214	P383-4	..PACKING, PREFORMED .....	1	
10	XDCZZ	75214	P69-1	.PIN, COTTER .....	1	
11	XDCZZ	75214	P68-2	.PIN, LEVER.....	1	
12	XDCZZ	75214	P67-13	.LEVER.....	1	
13	XDCZZ	75214	P66-5	.NUT, JAM 5/8-18F .....	1	
14	XDCZZ	75214	P65-8	.YOKE.....	1	
15	XDCZZ	75214	P55-10	.BODY .....	1	

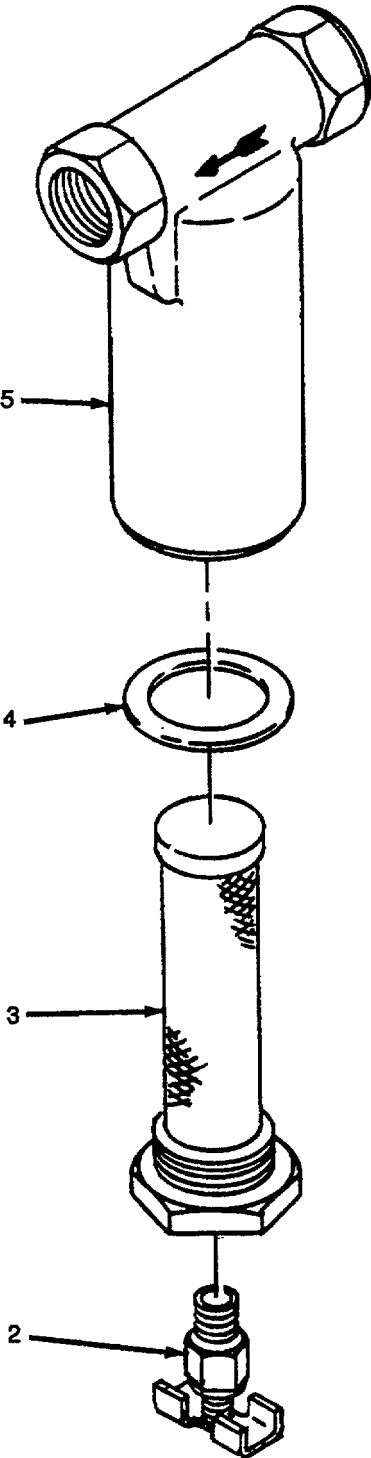
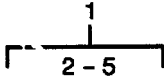

Figure 548. Air Strainer Assembly.

SECTION II			TM55-1905-220-34P		
(1)	(2)	(3)	(4)	(5)	(6)
ITEM	SMR		PART		
NO	CODE	CAGEC	NUMBER	DESCRIPTION AND USABLE ON CODES(UOC)	QTY

GROUP 22 HULL AND OUTFIT

FIG. 548 AIR STRAINER ASSEMBLY

1	PACOO	75214	M-100	STRAINER, AIR 1/2IN NPT.....	1
2	XDCZZ	75214	D176-1	.COCK, DRAIN FOR AIR STRAINER.....	1
3	XDCZZ	75214	D175-1	.FILTER, ACOUSTICAL.....	1
4	XDCZZ	75214	D119-1	.GASKET FOR AIR STRAINER.....	1
5	XDCZZ	75214	D86-2	.BODY, STRAINER.....	1

END OF FIGURE

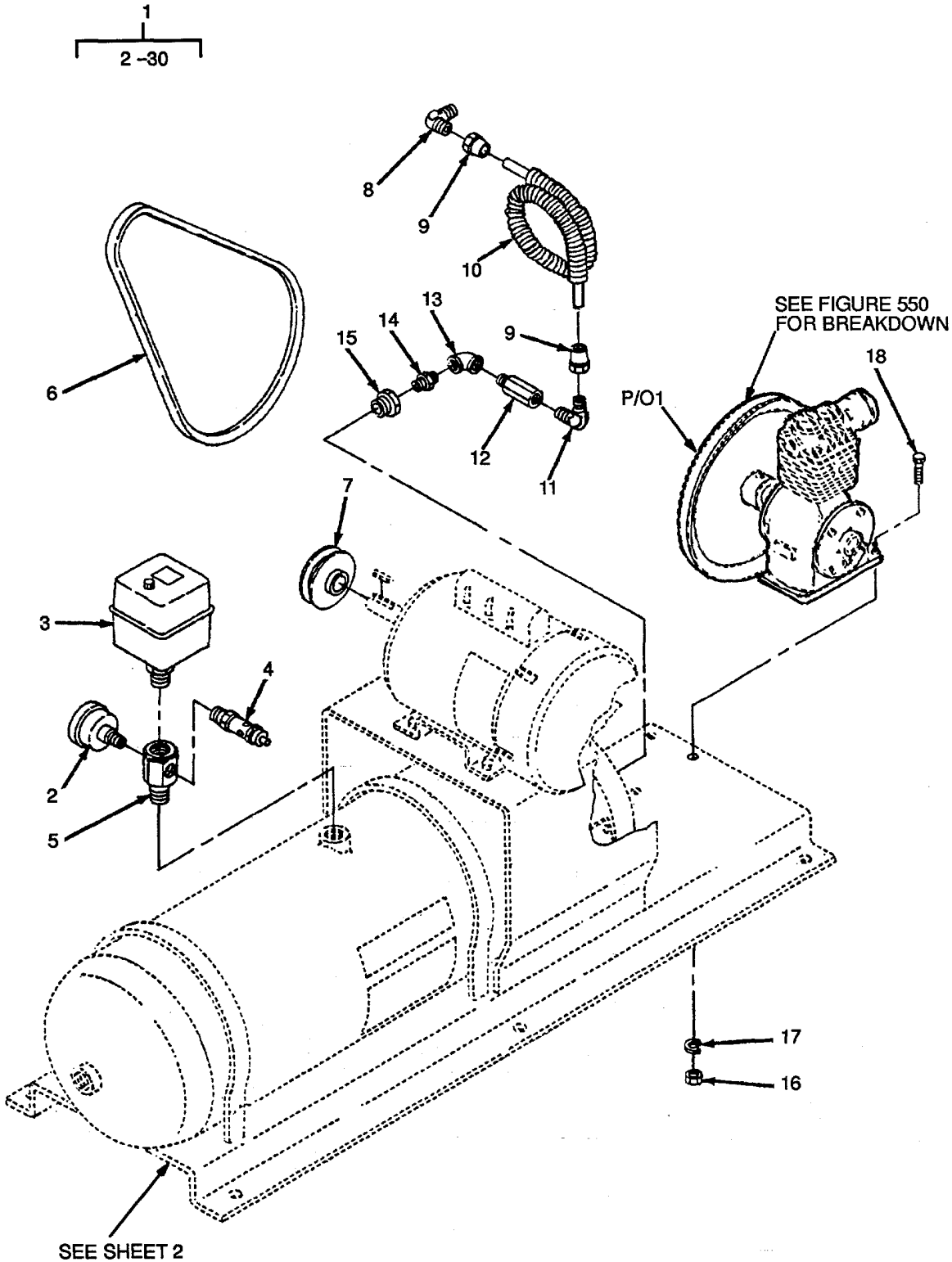

Figure 549. Air Compressor Unit (Sheet 1 of 2).

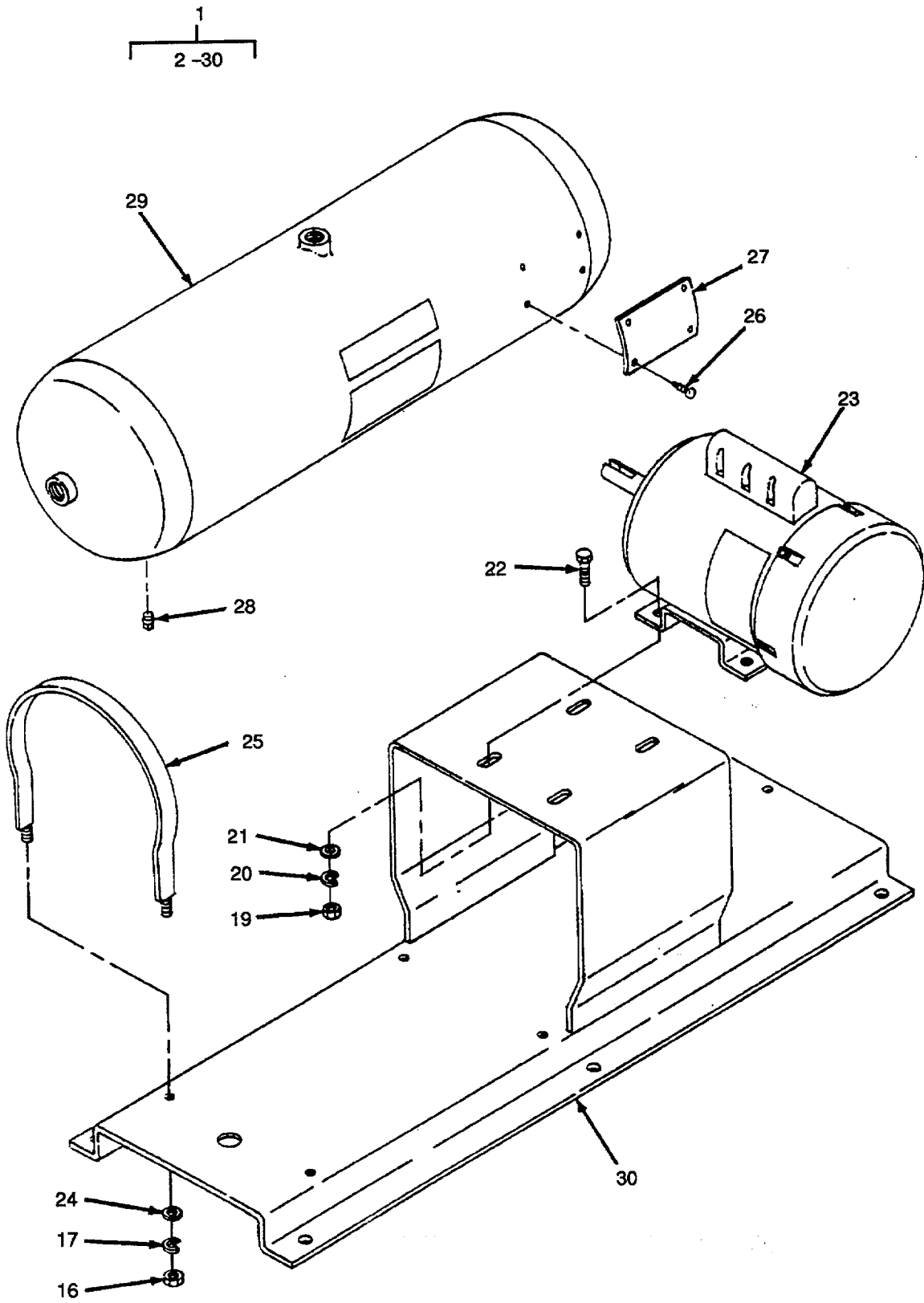

Figure 549. Air Compressor Unit (Sheet 2 of 2).

SECTION II		TM55-1905-220-34P			
(1)	(2)	(3)	(4)	(5)	(6)
ITEM NO	SMR CODE	CAGEC	PART NUMBER	DESCRIPTION AND USABLE ON CODES(UOC)	QTY
GROUP 22 HULL AND OUTFIT					
FIG. 549 AIR COMPRESSOR UNIT					
1	PACOO	75214	KBC-1/3E	COMPRESSOR UNIT, AUT AUTOMATIC, 1/2 ..	1
				HP MOTOR, 110VAC, 2/8INX26IN TANK,	
				INCLUDES COMPRESSOR.....	
2	PACZZ	75214	M140	.GAGE ABSOLUTE PRESS 0-300 LBS .....	1
3	XDCZZ	75214	V-140	.SWITCH, PRESSURE .....	1
4	PACZZ	75214	V-80B	.VALVE, SAFETY 1/4 NPT.....	1
5	XDCZZ	75214	T-116-6	.CROSS 1/2 IN MALE X 1/4 X 1/4 X 1/8.....	1
				IN FEMALE .....	
6	XDCZZ	96906	MS39225A46	.BELT, V .....	1
7	XDCZZ	75214	AK-32	.PULLEY, V-BELT.....	1
8	XDCZZ	30276	3-4043-13	.ELBOW.....	1
9	XDCZZ	30276	3-4043-12	.NUT 3/8 IN IMP .....	2
10	XDCZZ	75214	D159-1	.TUBE, FINNED .....	1
11	XDCZZ	75214	3-4043-31	.ELBOW 3/8 X 3/8 IN.....	1
12	XDCZZ	75214	V-52K	.VALVE 3/8 IN.....	1
13	XDCZZ	75214	3-3043-25	.ELBOW 3/8 IN .....	1
14	XDCZZ	75214	3-4043-24	.NIPPLE, CLOSE 3/8 X 7/8 IN.....	2
15	XDCZZ	75214	3-4043-30	BUSHING 3/4 X 1/4 IN.....	1
16	XDCZZ	75214	W46-2	.NUT, HEAVY 5/16-18 NC.....	8
17	XDCZZ	75214	W27-9	.WASHER, LOCK .....	8
18	XDCZZ	75214	W43-7	.SCREW, HEX 5/16-18 X 1 IN.....	4
19	XDCZZ	75214	W45-3	.NUT, HEX 3/8-16 NC .....	4
20	XDCZZ	75214	W27-1	WASHER, LOCK 3/8 X 1/4 IMP .....	4
21	XDCZZ	75214	124-2	WASHER, FLAT 3/8 .....	4
22	XDCZZ	75214	A154-5	SCREW, HEX 3/8-16 X 1 IN.....	4
23	XDCZZ	75214	3-4043-5	MOTOR, ELECTRIC .....	1
24	XDCZZ	75214	W78-18	WASHER, FLAT .....	4
25	XDCZZ	75214	A233-2	STRAP 1/8 X 3/4 X 20 1/2 LG.....	2
26	XDCZZ	75214	W12-1	SCREW, ROUND HEAD 0X 1/4 IN.....	4
27	XDCZZ	75214	P269-1	PLATE, IDENTIFICATIO .....	1
28	XDCZZ	75214	3-4043-15	PLUG, SQUARE 1/4 NPT .....	1
29	XDCZZ	75214	M-171	TANK, AIR 8 X 26 IN.....	1
30	XDCZZ	75214	A83-65S	BASE PLATE.....	1

END OF FIGURE

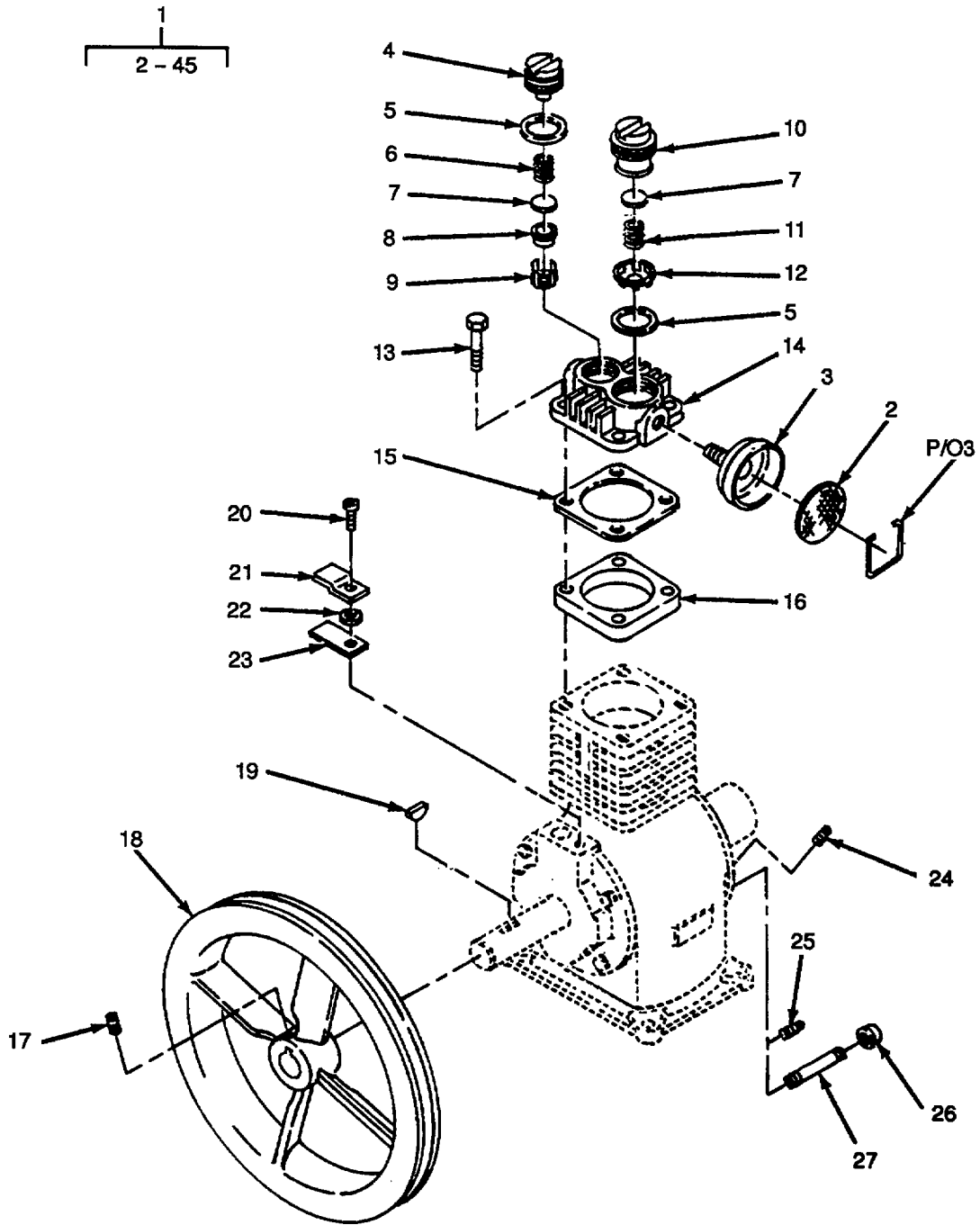

Figure 550. Air Compressor (Sheet 1 of 2).



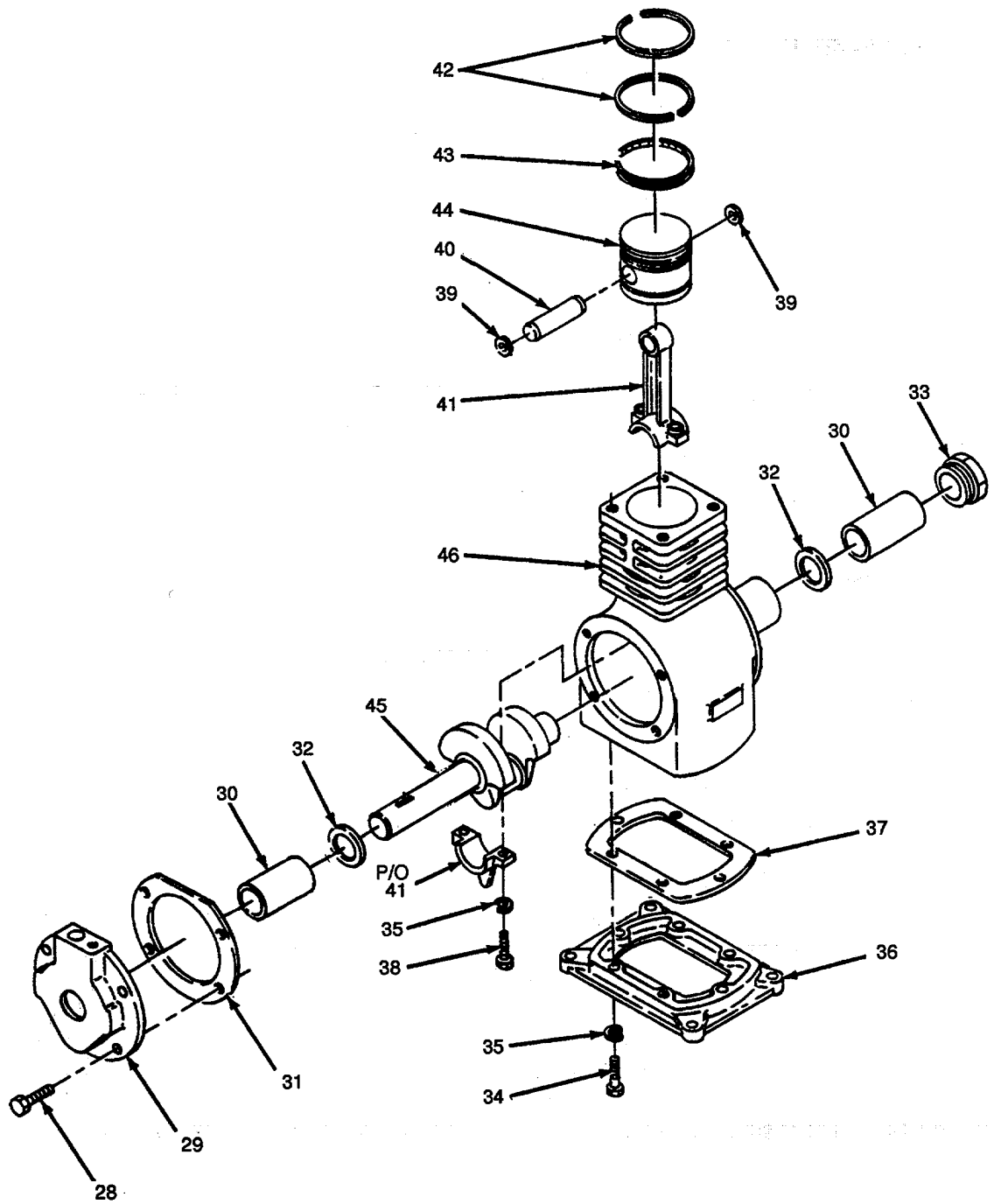

Figure 550. Air Compressor (Sheet 2 of 2).

## SECTION II

TM55-1905-220-34P

(1) ITEM NO	(2) SMR CODE	(3) FSCM	(4) PART NUMBER	(5) DESCRIPTION AND USABLE ON CODES(UOC)	(6) QTY
GROUP 22 HULL AND OUTFIT					
FIG. 550 AIR COMPRESSOR					
1	XDCFF	53239	101TV	..COMPRESSOR, AIR .....	1
2	XDCZZ	53239	45020	..SCREEN, FILTER .....	1
3	PACZZ	53239	45021	..FILTER .....	1
4	XDCZZ	53239	45024	..VALVE STOP, OUTLET .....	1
5	XDCZZ	53239	45014	..WASHER, COPPER PART OF KIT P/N 45244.....	2
6	XDCZZ	53239	45011	..SPRING, HELICAL, COMP PART OF KIT P/N 45244.....	1
7	XDCZZ	53239	45013	..DISK, VALVE PART OF KIT P/N 45244.....	2
8	XDCZZ	53239	45016	..SEAT, VALVE PART OF KIT P/N 45244 .....	1
9	XDCZZ	53239	45019	..RETAINER, OUTLET VAL PART OF KIT P/N 45244.....	1
10	XDCZZ	53239	45017	..SEAT, VALVE .....	1
11	XDCZZ	53239	45012	..SPRING, HELICAL, COMP PART OF KIT .....	1
12	XDCZZ	53239	45018	..RETAINER, VALVE, COMP PART OF KIT P/N 45244.....	1
13	XDCZZ	53239	18016	..BOLT, HEAD .....	2
14	XDCZZ	53239	45005	..HEAD, CYLINDER, COMP .....	1
15	XDCZZ	53239	45008	..GASKET PART OF KIT P/N 45244 .....	1
16	XDCZZ	53239	45060	..SPACER, HEAD PLATE .....	2
17	XDCZZ	96906	MS51963-85	..SETSCREW 5/16-18 X 1/2 IN .....	2
18	XDCZZ	53239	45025	..PULLEY, GROOVE .....	1
19	XDCZZ	53239	9397	..KEY, WOODRUFF .....	1
20	XDCZZ	53239	38951	..SCREW, MACHINE 8-32 X 5/16, BREATHER VALVE .....	1
21	XDCZZ	53239	38941	..CLAMP, RIM, CLENCH .....	1
22	XDCZZ	53239	21614	..SPACER, SLEEVE VALVE .....	1
23	XDCZZ	53239	38944	..DIAPHRAGM, COMPRESSO .....	1
24	XDCZZ	53239	9348	..PLUG, PIPE 1/4 IN .....	1
25	XDCZZ	53239	9349	..PLUG, PIPE 1/8 IN .....	1
26	XDCZZ	53239	14292	..CAP, PIPE 1/8 IN .....	1
27	XDCZZ	53239	9609	..NIPPLE, PIPE 1/8 X 5 IN .....	1
28	XDCZZ	53239	18060	..BOLT, MACHINE 1/4-20 X 1/2 IN .....	4
29	XDCOO	53239	45003	..COVER, END .....	1
30	XDCZZ	53239	45026	..BEARING, SLEEVE .....	2
31	XDCZZ	53239	45010	..GASKET PART OF KIT P/N 45244 .....	1
32	XDCZZ	53239	45023	..WASHER, FLAT .....	2
33	XDCZZ	53239	45027	..PLUG, GEARCASE .....	1
34	XDCZZ	53239	980	..SCREW, HEX 1/4-20 X 3/4 .....	6
35	XDCZZ	53239	9522	..WASHER, LOCK 1/4 IN .....	8
36	XDCZZ	53239	45006	..PLATE, BASE .....	1
37	XDCZZ	53239	45009	..GASKET, BASE PLATE VALVE PART OF KIT P/N 45244 .....	1
38	XDCZZ	53239	11109	..SCREW, HEX 1/4-20 X 1 IN.....	2
39	XDCZZ	53239	7890	..WASHER, FLAT WRIST PIN.....	2
40	XDCZZ	53239	2992	..PIN, WRIST .....	1
41	XDCZZ	53239	45001	..CONNECTING ROD, PIST .....	1

## SECTION II

TM55-1905-220-34P

(1) ITEM NO	(2) SMR CODE	(3) FSCM	(4) PART NUMBER	(5) DESCRIPTION AND USABLE ON CODES(UOC)	(6) QTY
42	XDCZZ	53239	31901	..RING PART OF KIT P/N 45244 .....	2
43	XDCZZ	16954	17083	..PISTON RING PART OF KIT P/N 45244. ....	1
44	XDCZZ	53239	38932	..PISTON, COMPRESSOR.....	1
45	XDCZZ	53239	45002	..CRANKSHAFT, COMPRESS.....	1
46	XDCZZ	53239	45004	..CRANKCASE, COMPRESSO .....	1
	XDCZZ	53239	45210	..VALVE AND SPRING SET.....	1
	XDCZZ	53239	45237	..RING SET.....	1
	XDCZZ	53239	45244	..GASKET SET .....	1
				DISK, VALVE ( 2) 550-7	
				GASKET ( 1) 550-15	
				GASKET ( 1) 550-31	
				GASKET, BASE PLATE ( 1) 550-37	
				PISTON RING ( 1) 550-43	
				RETAINER, OUTLET VAL ( 1) 550-9	
				RETAINER, VALVE, COMP ( 1) 550-12	
				RING ( 2) 550-42	
				SEAT, VALVE ( 1) 550-8	
				SPRING, HELICAL, COMP ( 1) 550-6	
				SPRING, HELICAL, COMP ( 1) 550-11	
				WASHER, COPPER ( 2) 550-5	

END OF FIGURE

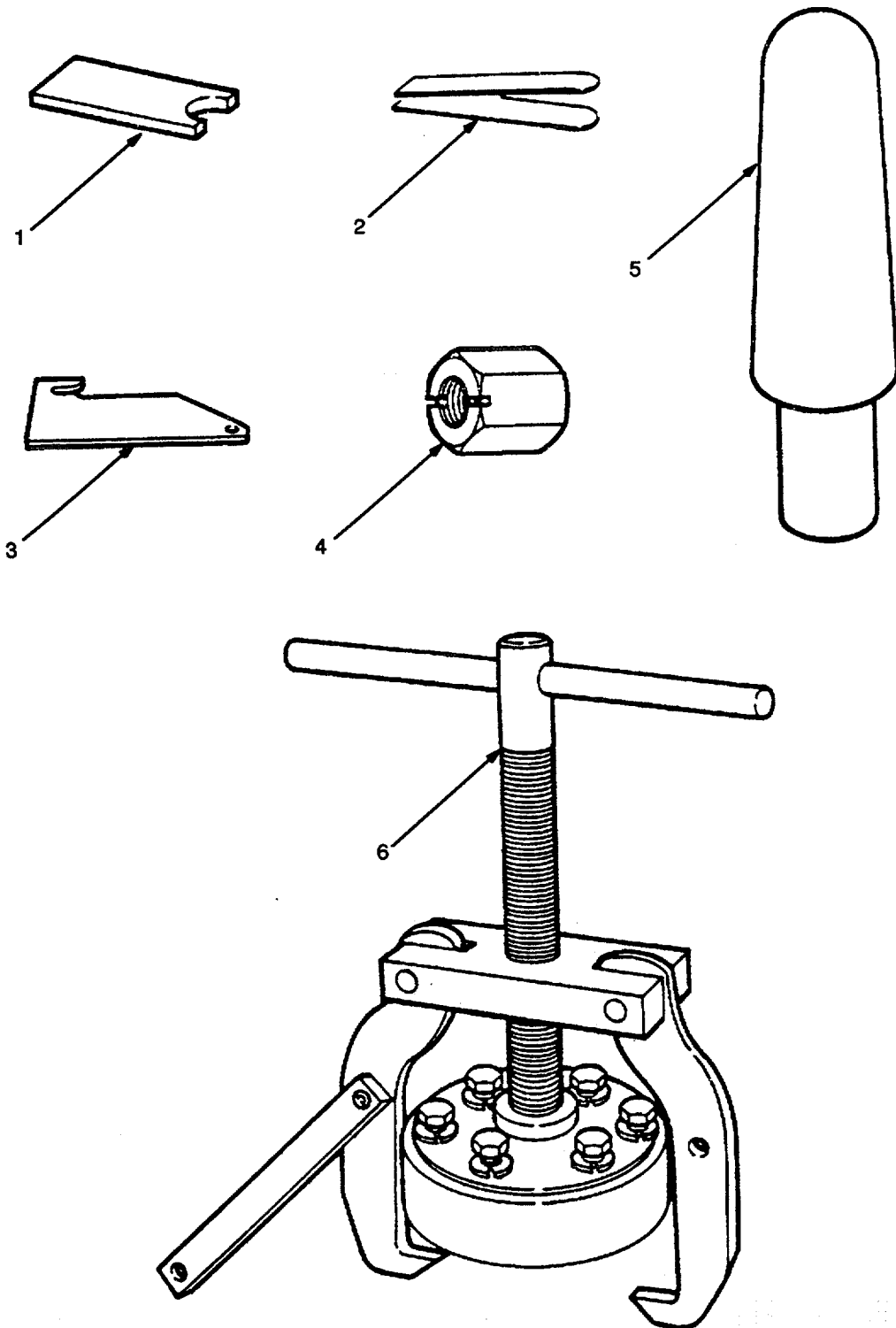

Figure 551. Special Tools (Sheet 1 of 15).

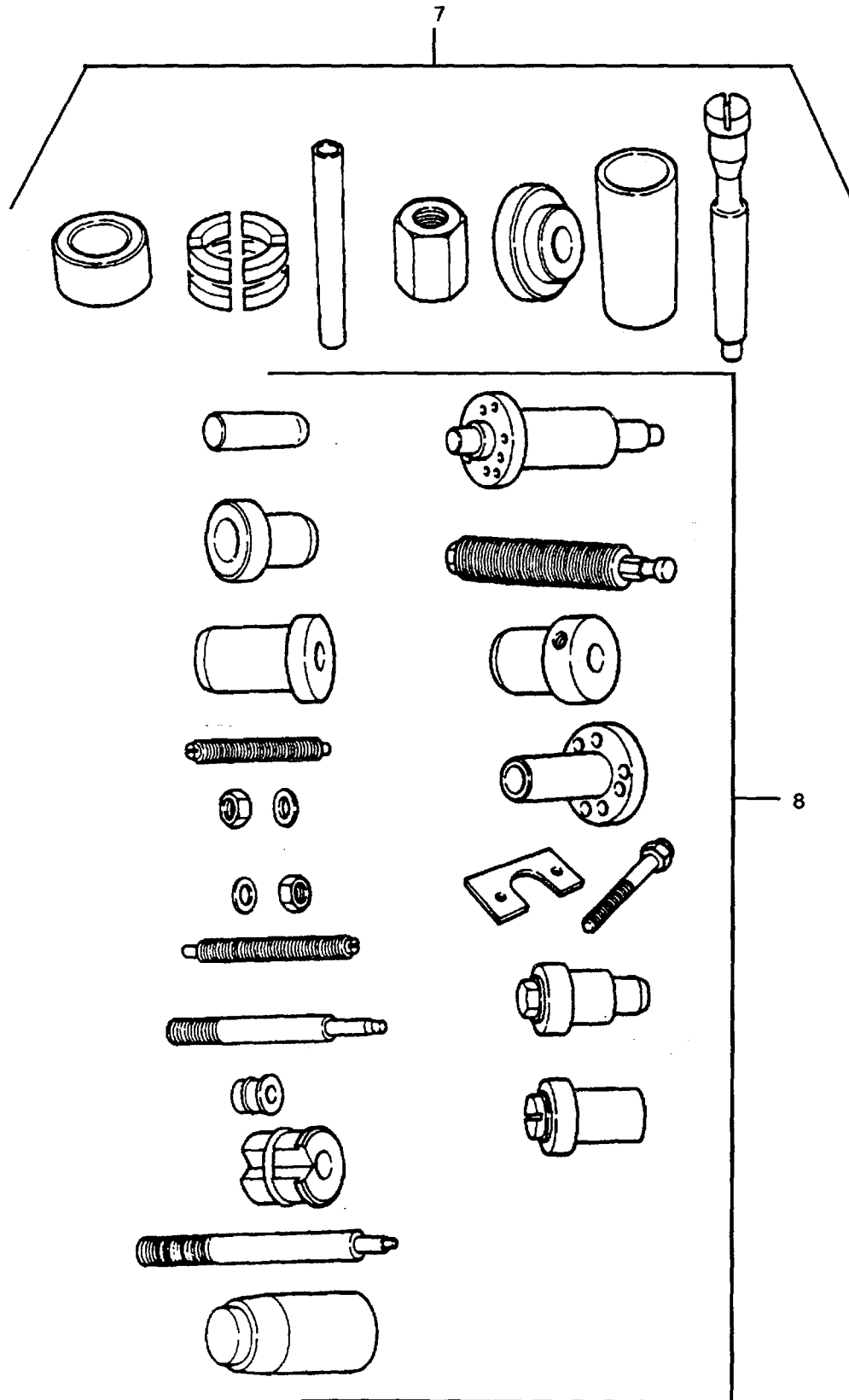

Figure 551. Special Tools (Sheet 2 of 15).

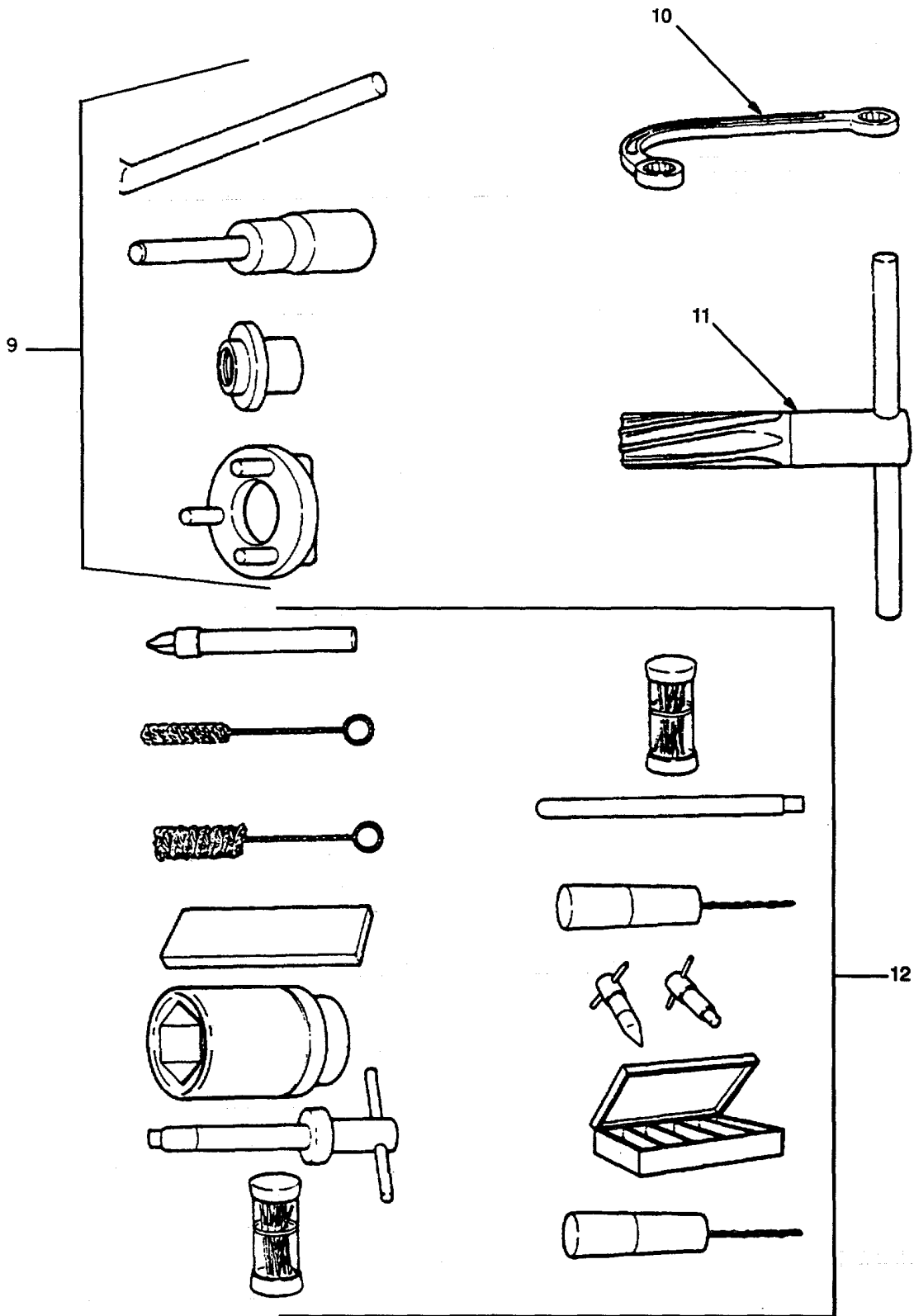

Figure 551. Special Tools (Sheet 3 of 15).

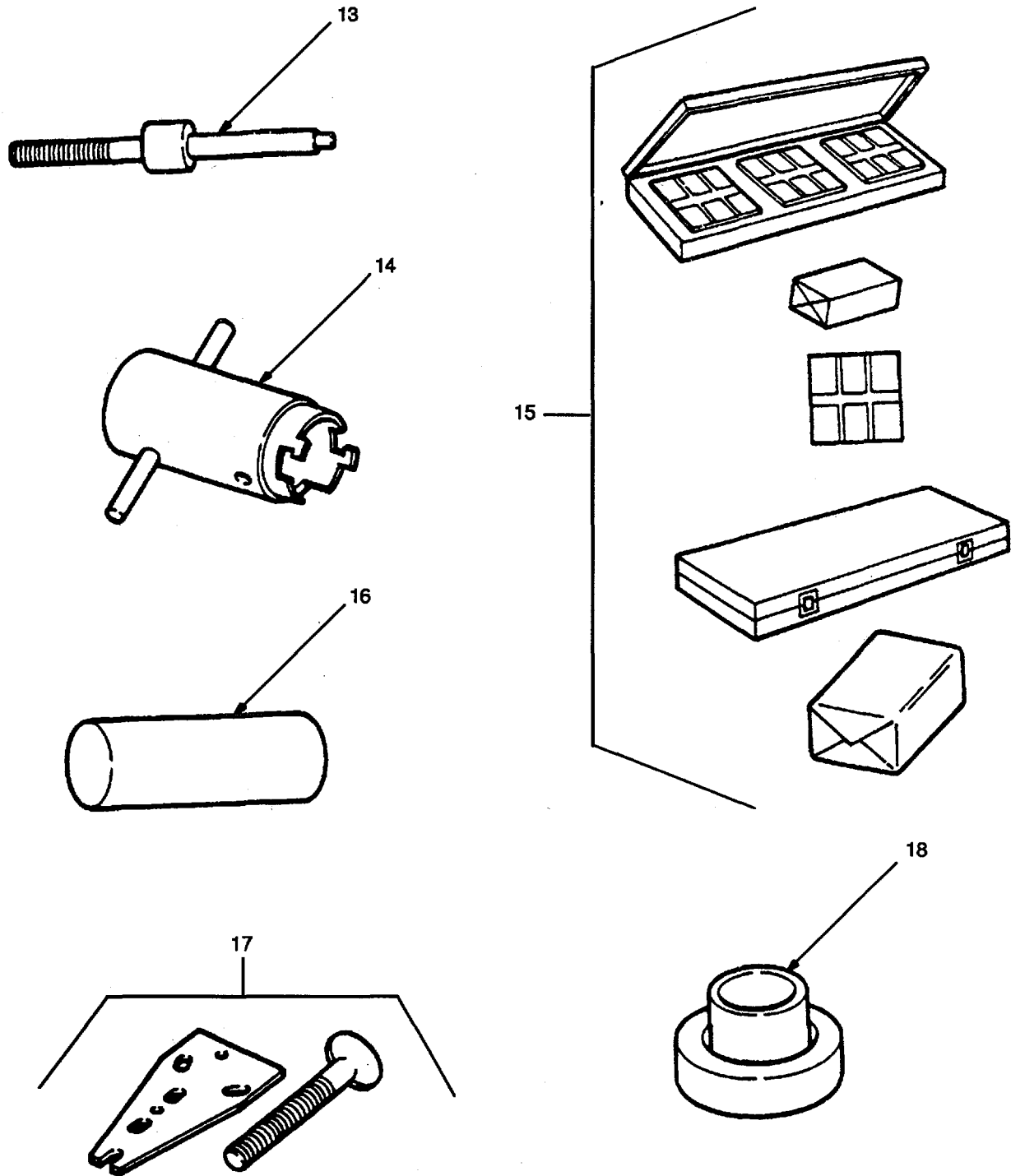

Figure 551. Special Tools (Sheet 4 of 15).

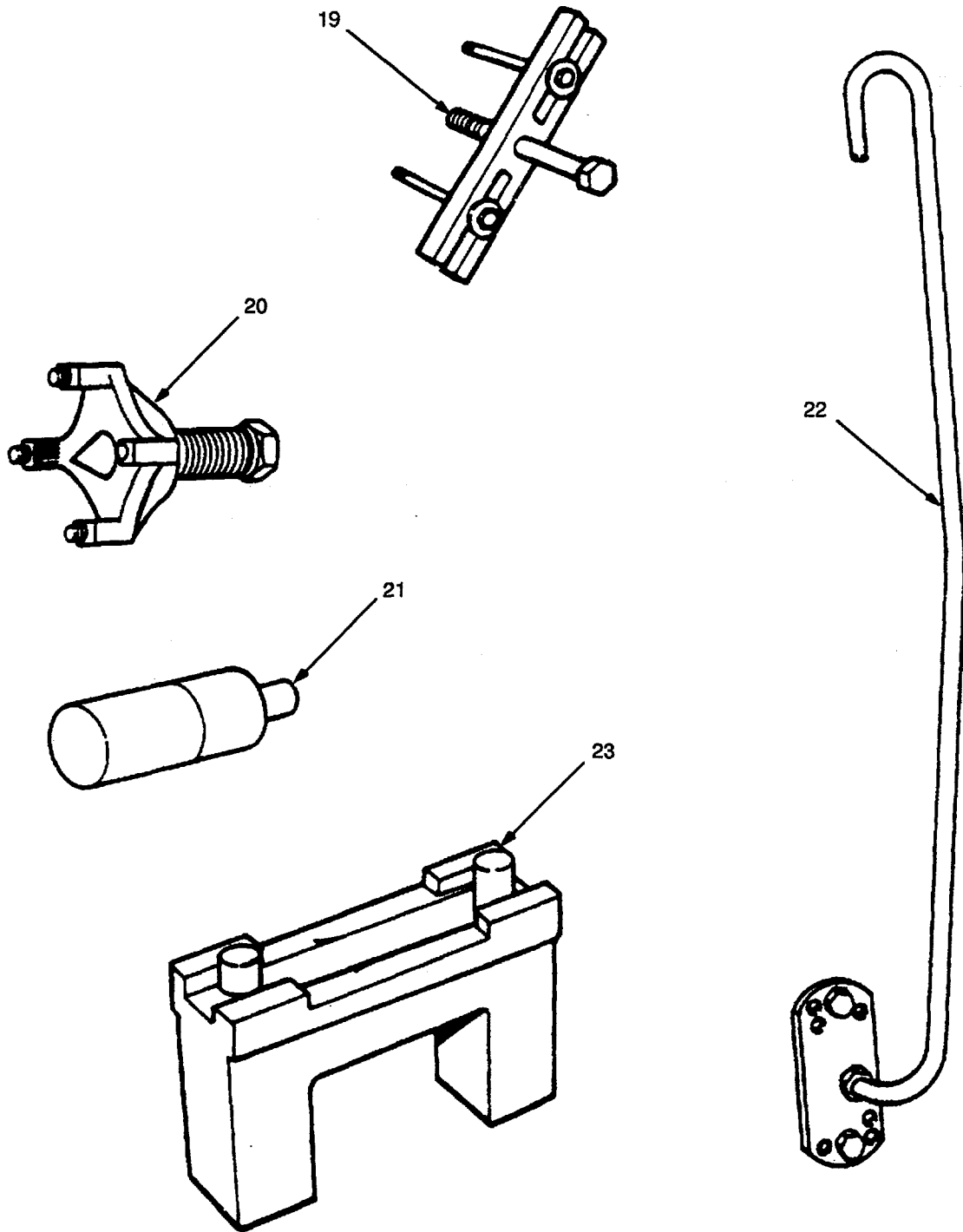

Figure 551. Special Tools (Sheet 5 of 15).



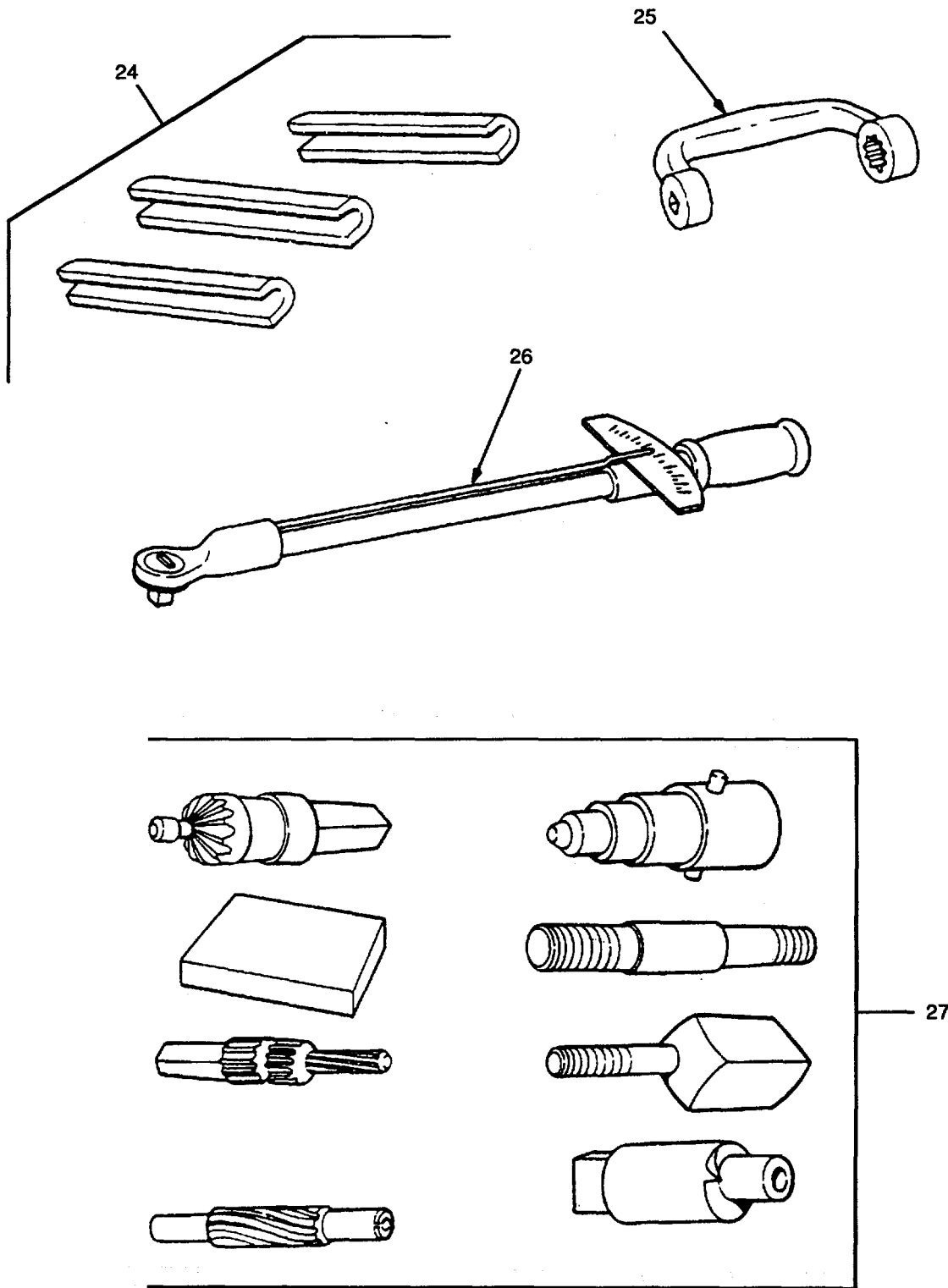

Figure 551. Special Tools (Sheet 6 of 15).

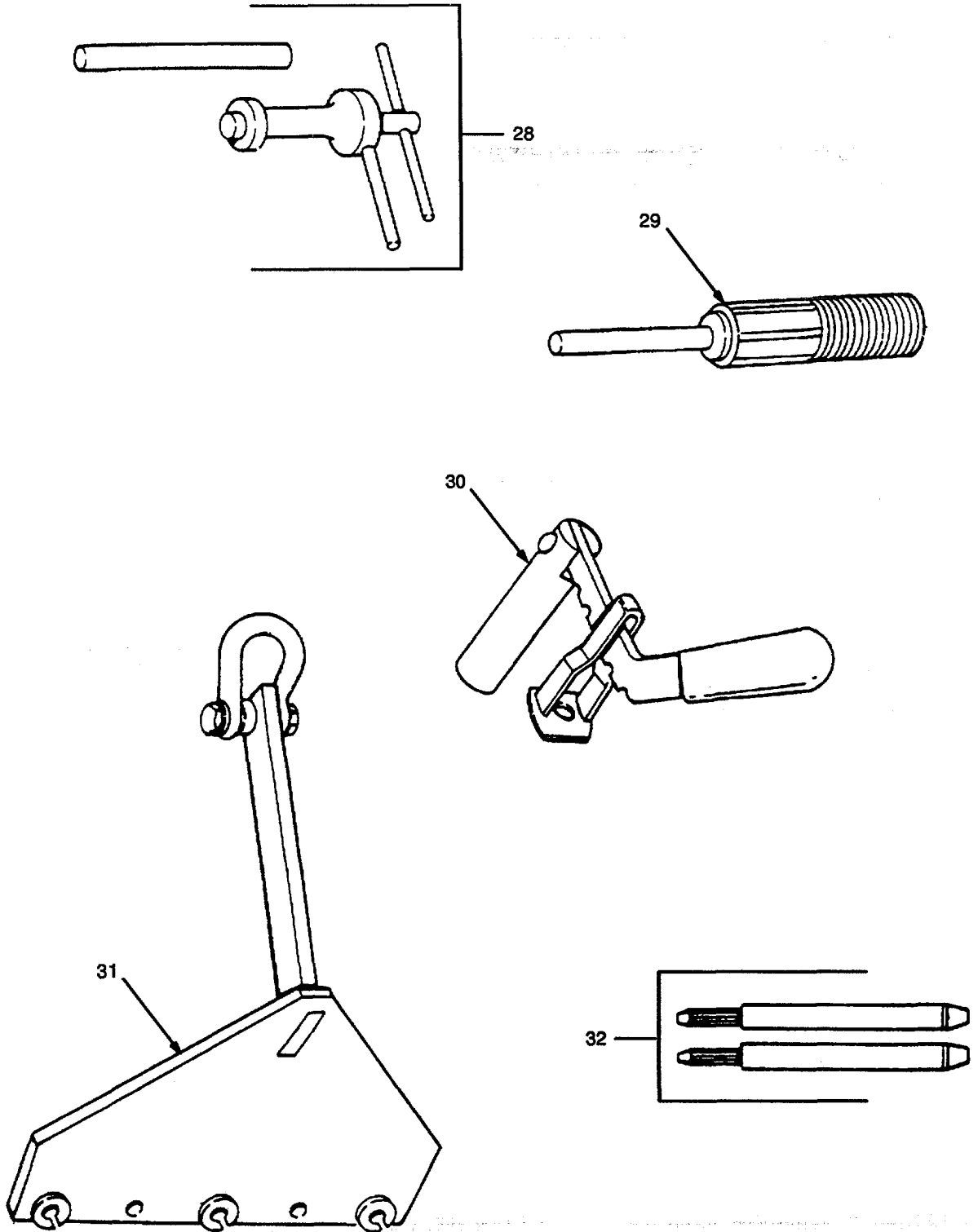

Figure 551. Special Tools (Sheet 7 of 15).

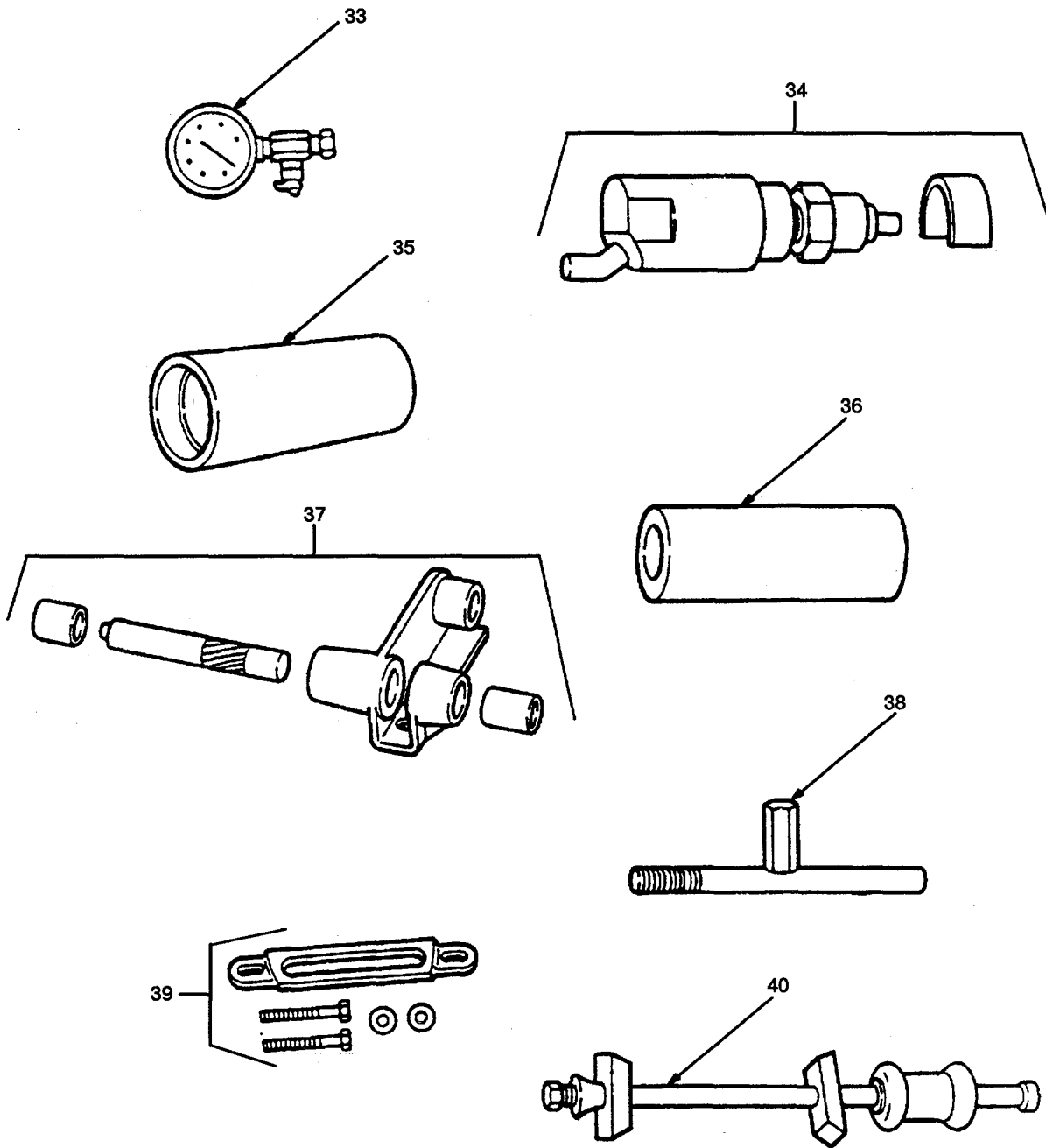
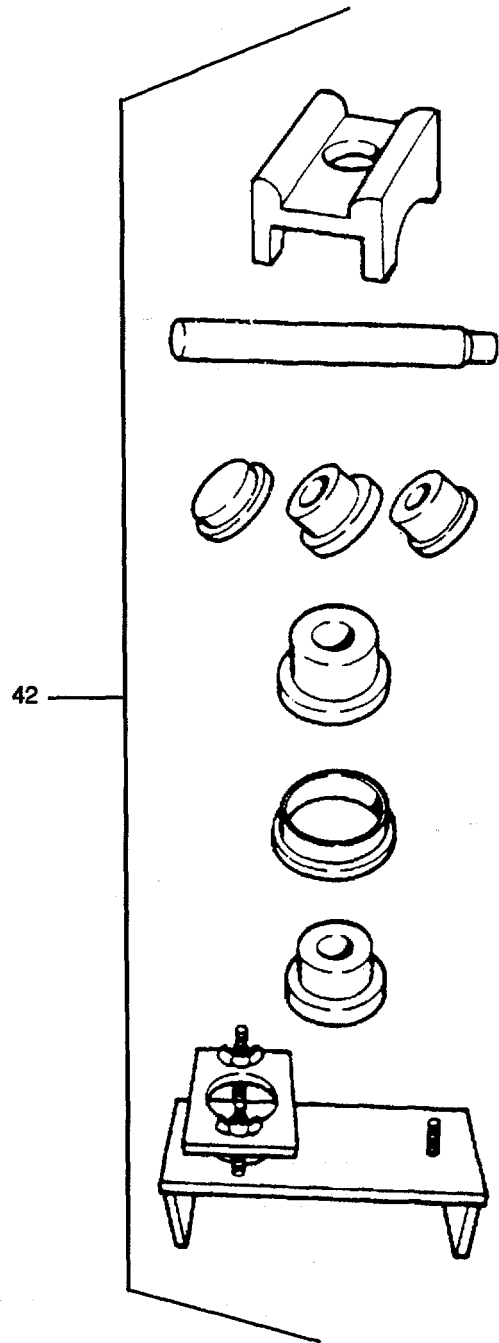
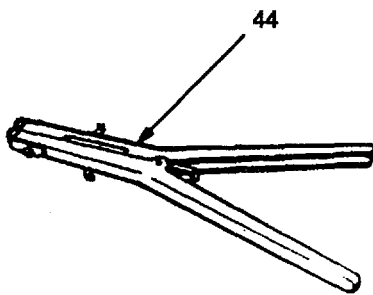
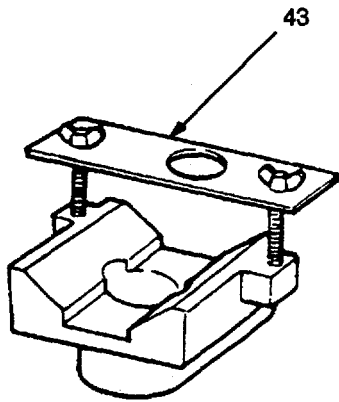
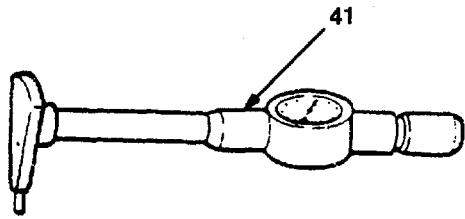

Figure 551. Special Tools (Sheet 8 of 15).



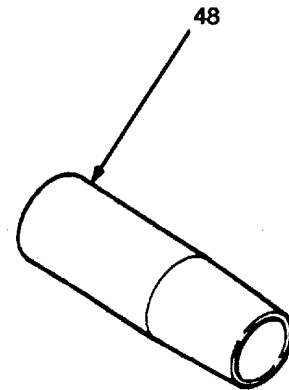
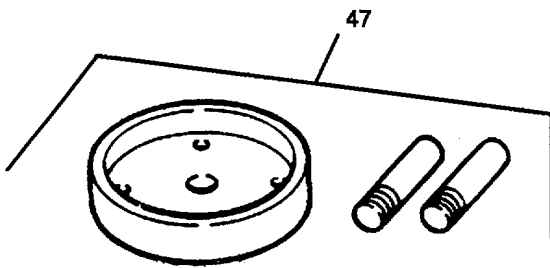
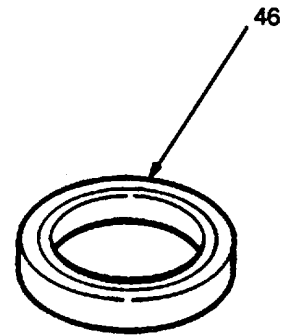
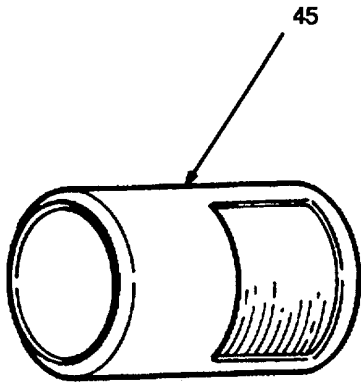

Figure 551. Special Tools (Sheet 10 of 15).

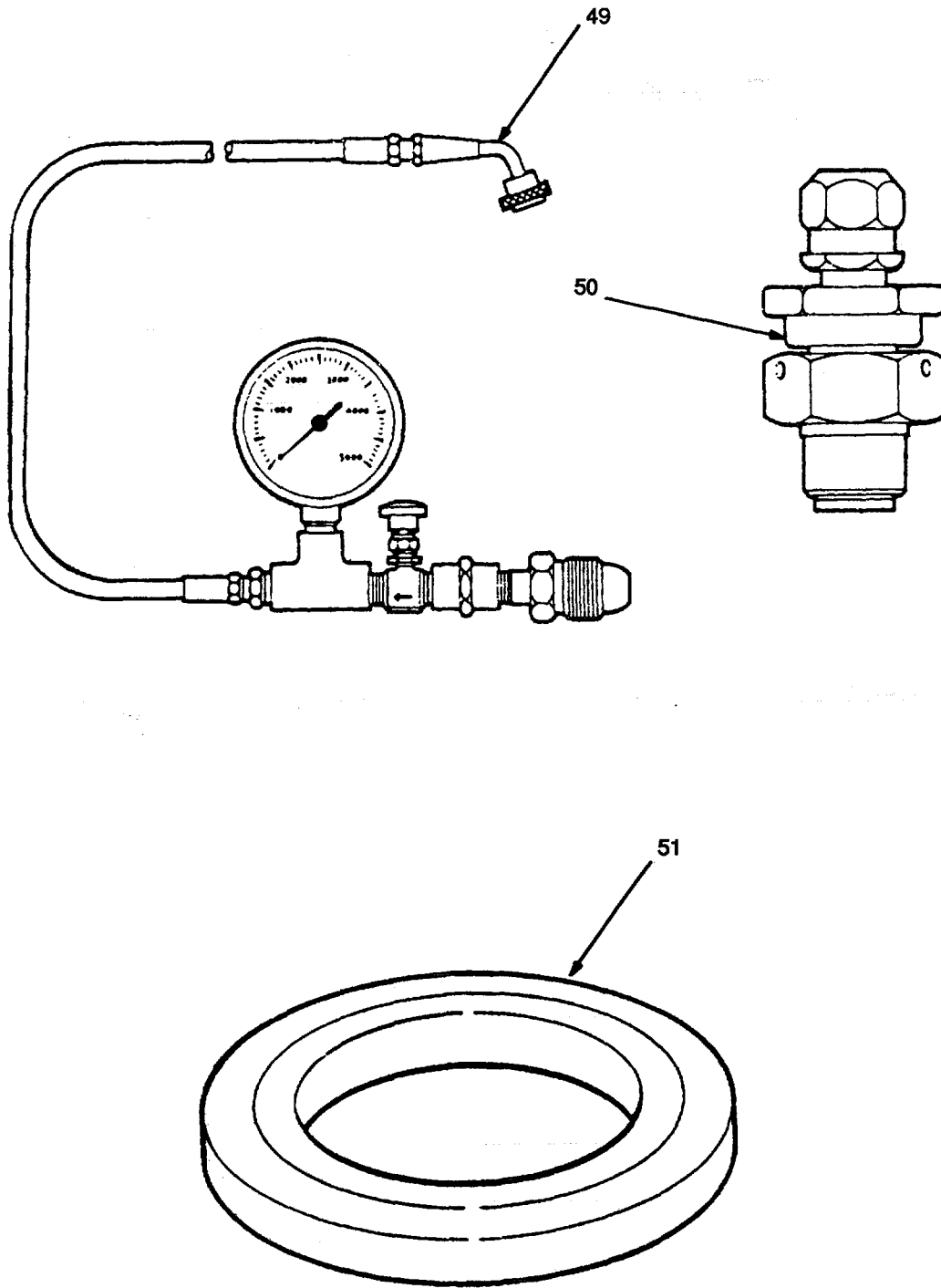

Figure 551. Special Tools (Sheet 11 of 15).

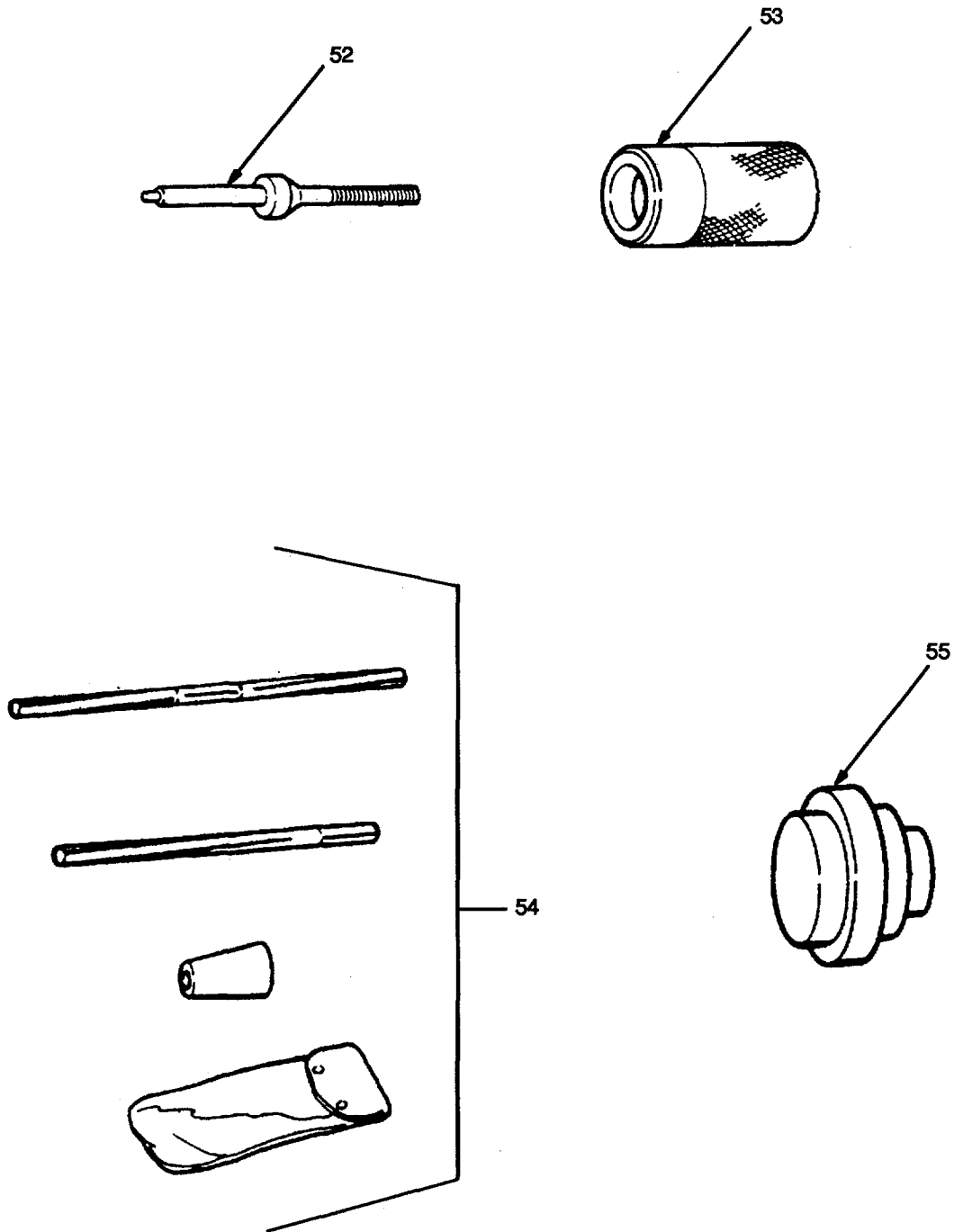

Figure 551. Special Tools (Sheet 12 of 15).

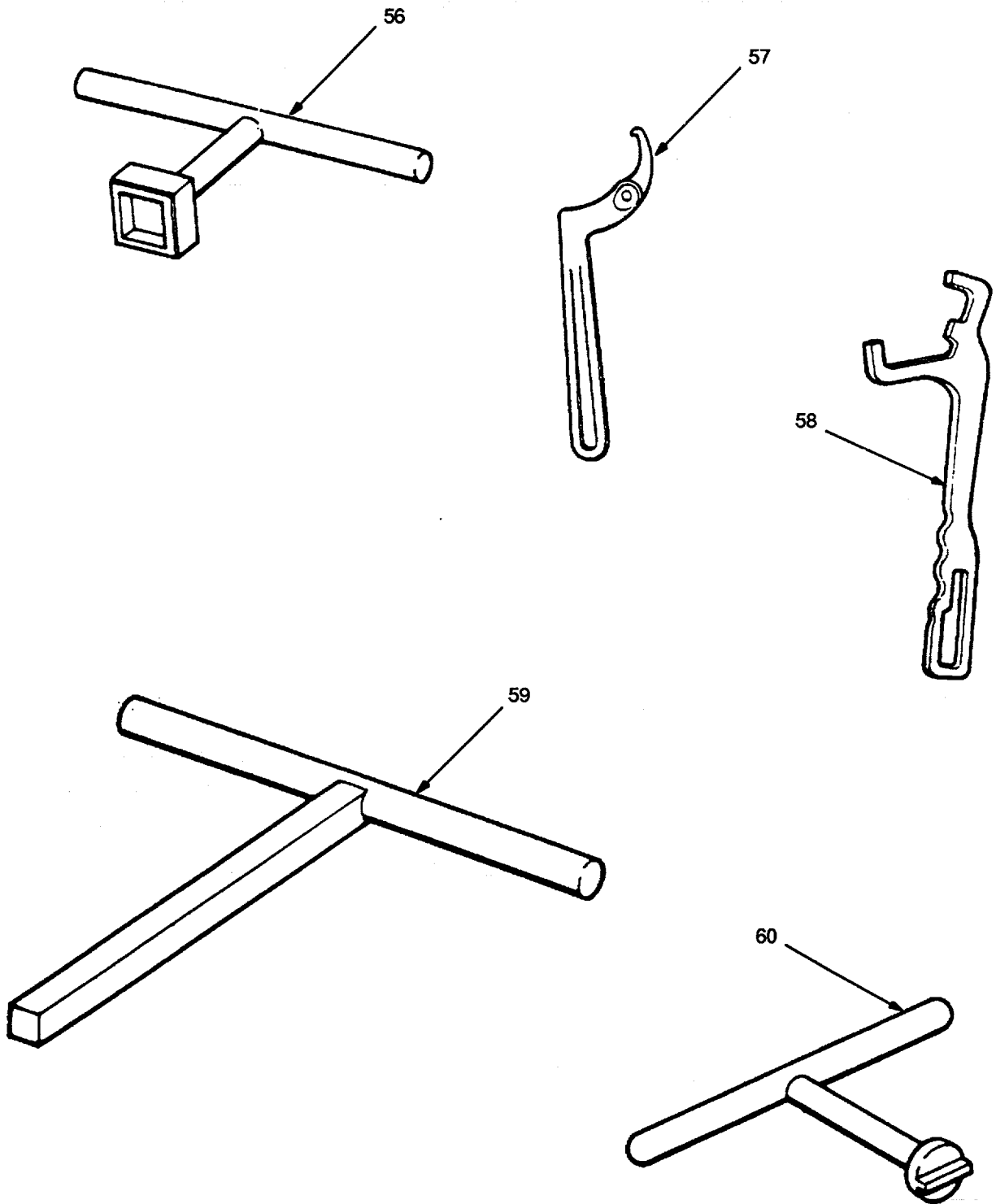

Figure 551. Special Tools (Sheet 13 of 15).



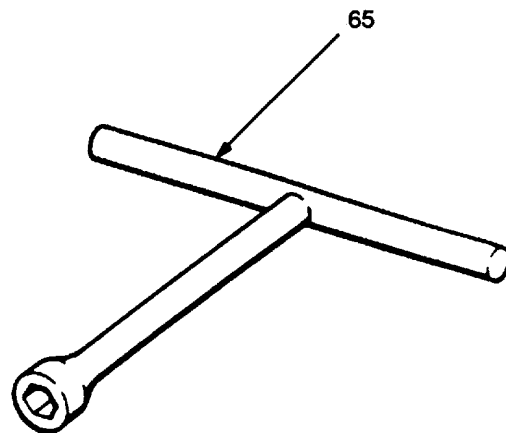
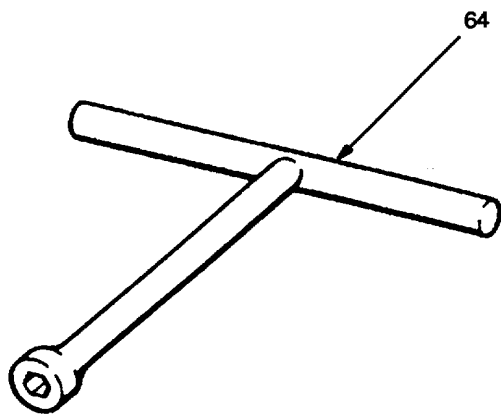
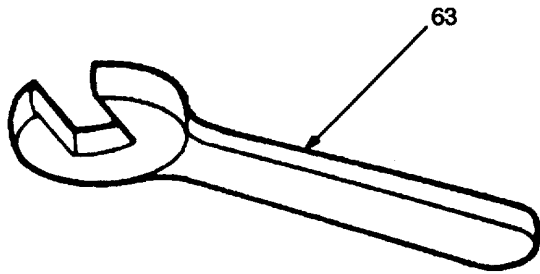
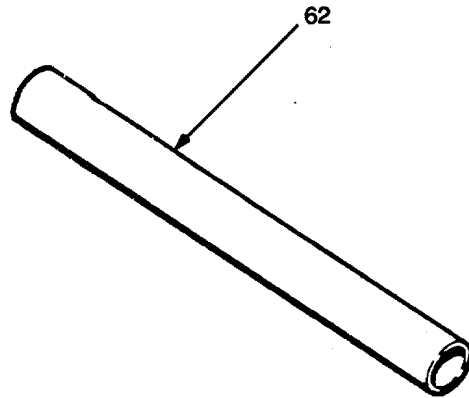
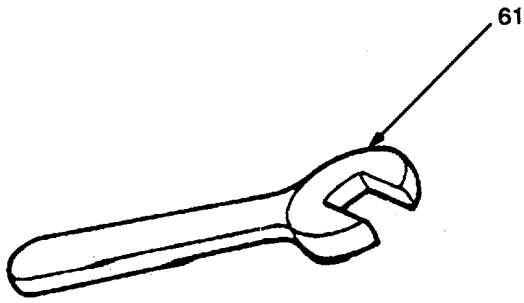

Figure 551. Special Tools (Sheet 14 of 15).

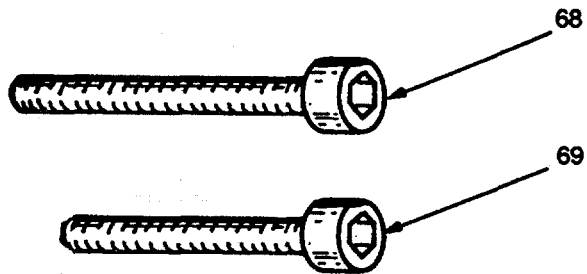
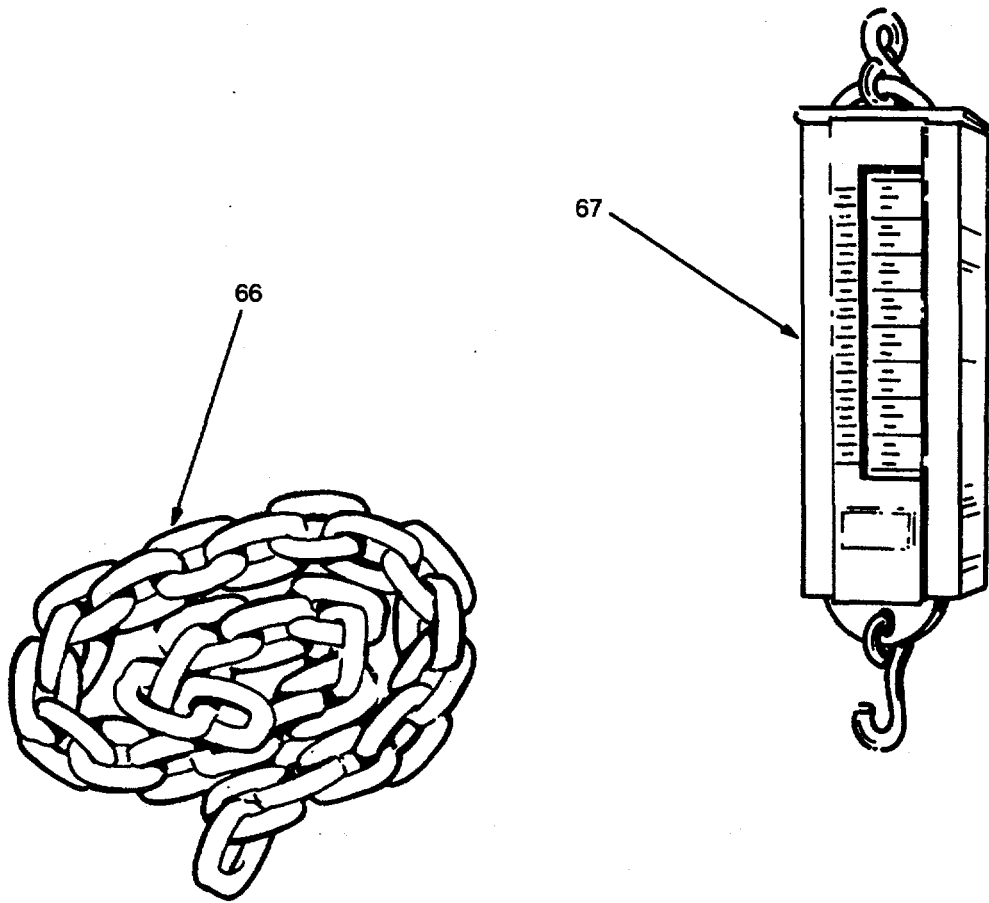

Figure 551. Special Tools (Sheet 15 of 15).

## SECTION III

TM55-1905-220-34P

(1) ITEM NO	(2) SMR CODE	(3) FSCM	(4) PART NUMBER	(5) DESCRIPTION AND USABLE ON CODES(UOC)	(6) QTY
				GROUP 24	SPECIAL TOOLS
				FIG. 551	SPECIAL TOOLS
1	PAHZZ	33287	J23478	GAGE, GAP SETTING CONTROL TUBE PROCURED ONLY WITH ASSEMBLY .....	
2	PAHZZ	33287	J23185	BLADE, THICKNESS GAG .....	
3	PAHZZ	33287	J21304	GAGE, GOVERNOR LINK LINKAGE .....	
4	PAHZZ	33287	J1652-01	WRENCH, SPANNER .....	
5	XDHZZ	33287	J1471	DRIVER, CAM DRIVE CAM .....	
6	XDHZZ	33287	J21834	ALIGNMENT TOOL SET ALIGNMENT .....	
7	PAHZZ	33287	J4254	REMOVER AND INSTALL INSTALLER SET BLOWER ROTOR SHAFT .....	
8	PACZZ	33287	J-6270-G	TOOL SET, BLOWER, DIE SERVICE RAMP WINCH .....	
9	PACZZ	33287	J1508-E	TOOL KIT, FUEL PUMP.....	
10	PACZZ	33287	J4242	WRENCH, BOX WATER PUMP .....	
11	PAHZZ	33287	J21089	REAMER, BODY BODY.....	
12	XDHZZ	33287	J23435	PARTS KIT INJECTOR .....	
13	PACZZ	33287	J1242	GAGE, INJECTOR TIMIN INJECTOR (1.484) .....	
14	PACZZ	19207	CPR109703	REMOVER, SEAL, WATER PUMP OIL SEAL ...	
15	PAHZZ	33287	J22090-A	BLOCK SET, LAPPING.....	
16	PACZZ	33287	J1930	INSERTER, BEARING AN .....	
17	PACZZ	33287	J22143	REMOVER, IMPELLER IMPELLER .....	
18	PACZZ	33287	J8501	INSTALLER, OIL SEAL PUMP SEAL.....	
19	PACZZ	33287	J4558-01	PULLER, MECHANICAL PULLEY.....	
20	PACZZ	33287	J1902-B	PULLER, MECHANICAL GEAR.....	
21	PACZZ	33287	J1903	REPLACER GEAR CAMSH GEAR .....	
22	PAHZZ	33287	J6361-01	HOOK, LIFTING .....	
23	PACZZ	33287	J-33421-A	HOLDER ASSEMBLY, ENG CAMFOLLOWER, REMOVER, PUSHROD ROD.....	
24	PACZZ	33287	J3092-01	ADAPTER, TORQUE WREN HEAD .....	
25	PACZZ	33287	J1928-02	WRENCH, TORQUE... INCH DRIVE O-300FOOT POUNDS .....	
26	PACZZ	33287	J-1313-B	TOOL KIT, DIESEL INJ INJECTOR TUBE .....	
27	PACZZ	33287	J22525-B	REMOVER, VALVE SEAT INSERT .....	
28	PACZZ	33287	J-23479-471	REPLACING TOOL, ENGI SEAT INSERT .....	
29	PACZZ	33287	J6568	COMPRESSOR, VALVE SP SPRING.....	
30	PACZZ	19207	10881882	LIFTING FIXTURE CYLINDER HEAD .....	
31	XDCZZ	33287	J22062-01	STUD, CYLINDER HEAD.....	
32	PACZZ	33287	J9665	GAGE, COMPRESSION ALSO USED ON DIESEL GENERATOR AND WINCH ENGINES....	
33	PACZZ	33287	J4897-5	CYLINDER, GAUGE GAGE ALSO USED ON DIESEL GENERATOR AND WINCH ENGINES....	
34	PACZZ	33287	J7915-02	INSTALLER GEAR OIL DRIVE GEAR .....	
35	XDCZZ	33287	J22285	INSTALLER, GEAR GEAR.....	
36	XDCZZ	33287	J8509	REAMER FIXTURE, CONN CONNECTING ROD BUSHING .....	
37	PACZZ	19207	10934460	REMOVER CONNECTING ROD NOZZLE.....	
38	PACZZ	33287	J8995	CLAMP, HOLD DOWN CYL CYLINDER LINER.	
39	PACZZ	33287	J21793-B	PULLER, MECHANICAL LINER.....	
40	PACZZ	33287	J1918-02		

## SECTION II

TM55-1905-220-34P-2

(1) ITEM NO	(2) SMR CODE	(3) FSCM	(4) PART NUMBER	(5) DESCRIPTION AND USABLE ON CODES(UOC)	(6) QTY
41	PACZZ	33287	J5347-B	GAGE, CYLINDER DIAMETER CHECKING .....	
42	PACZZ	33287	J1513-02	BUSHING, REMOVER, KIT REMOVER SET PISTON AND CONNECTING ROD BUSHING .....	
43	PACZZ	33287	J5273	FIXTURE, REAMING PISTON BUSHING .....	
44	PACZZ	33287	J8128	REMOVER AND REPLACE PISTON RING .....	
45	PACZZ	33287	J3272-03	INSERTER PISTON RING .....	
46	PACZZ	33287	J8386-01	GAGE, RING DIAMETER .....	
47	PACZZ	33287	J9727	INSTALLER REAR OIL SEAL .....	
48	PAHZZ	07988	EHS 41-2858	INSERTER, SEAL HYDROSTARTER .....	
49	PACZZ	0RK88	CGA300445	GAGE ASSEMBLY, PRECH AND GAGING .....	
50	PACZZ	96906	MS28889-2	VALVE, PNEUMATIC TAN .....	
51	PACZZ	81093	52407	TOOL, ALIGNING SHAFT .....	
52	PACZZ	33287	J1853	GAGING MEMBER, PLUG, TIMING (1.460) .....	
53	PACZZ	33287	J21971	INSTALLER, WATER PUM SEAL ALSO USED FOR WINCH ENGINE HYDRAULIC STARTING MOTOR .....	
54	XDCZZ	33287	J2624	TOOL SET, OIL PUMP R .....	
55	PACZZ	33287	J9783	INSTALLER, SEAL CRANKSHAFT OIL SEAL .....	
56	XDCZZ	80064	518-4661595-DET 5D	WRENCH PLUG .....	
57	PACZZ	65814	474	WRENCH, ..... SPANNER ADJUSTABLE 1-1/2 INCH SL COUPL .....	
58	PACZZ	00912	STYLE46	WRENCH, SPANNER TO 2-1/2 .....	
59	XDCZZ	80064	508-4661591-9	TEE WRENCH 3/4 INCH .....	
60	XDCZZ	98042	228-16A	WRENCH T-HANDLE MANHOLE .....	
61	XDCZZ	98042	228-14A	WRENCH MANHOLE .....	
62	XDCZZ	98042	228-6A	HANDLE PIPE WATERTIGHT DOOR .....	
63	XDCZZ	98042	228-19A	WRENCH MANHOLE .....	
64	XDCZZ	39428	5533A23	WRENCH T SOCKET STRAIGHT PATTERN 1/ 2 INCH .....	
65	XDCZZ	39428	5533A16	WRENCH T SOCKET STRAIGHT PATTERN 3/ 4 INCH .....	
66	PACZZ	97403	13226E8057-57	CHAIN, HIGH TEST STEEL .....	
67	PACZZ	62142	897800	SCALE, WEIGHING, CYLI .....	
68	XDCZZ	80064	203-4661554-28	SCREW CAP HEX HEAD 3/4-16X5 THREAD FULL LENGTH (JACKING SCREWS FOR TUBE SHAFT REMOVAL ONLY) CADMIUM PLATED .....	
69	XDCZZ	80064	203-4661554-29	SCREW CAP HEX HEAD 1/2-13X3 THREAD FULL LENGTH (JACKING SCREWS FOR STRUT BEARING AND STERN TUBE BEARING REMOVAL ONLY) CADMIUM PLATED .....	

END OF FIGURE

## CROSS-REFERENCE INDEXES

STOCK NUMBER	NATIONAL STOCK NUMBER INDEX				FIG.	ITEM
	FIG.	ITEM	STOCK NUMBER	FIG.		
5945-00-001-5932	167	17	5310-00-019-0670	536	15	
5310-00-001-8167	519	1	5310-00-019-0672	144	23	
5945-00-001-8687	167	2		145	20	
4720-00-003-0979	410	1	5305-00-019-0910	208	18	
4310-00-003-5646	339	6	2815-00-019-2643	13		
3120-00-003-9416	204	8	5340-00-019-2729	44	16	
2910-00-004-3443	42	26	2815-00-019-4682	231	11	
	107	15	4730-00-019-4727	24	10	
	235	13		95	15	
5305-00-00-4-7111	297	7		22	3	
	298	7	2940-00-619-4775	220	7	
5310-00-005-0595	295	9	4710-00-020-2733	18	2	
	296	7	4710-00-020-2734	18	1	
2815-00-008-1684	33	21	5360-00-021-1547	164	18	
5307-00-010-3197	49	49	4730-00-021-1802	20	8	
5920-00-010-6652	428	39		20	15	
4730-00-011-2578	221	12	5305-00-021-3616	288	21	
4730-00-011-3177	93	17		288	29	
5315-00-012-4553	37	20	5305-00-021-3740	21	33	
	110	5		360	1	
	238	5	5305-00-021-3801	263	23	
6240-00-012-5588	271	4	5305-00-021-3806	496	4	
5330-00-012-9521	48	3		519	2	
5315-00-013-7258	294	5	5305-00-021-3836	171	2	
5315-00-014-1195	14	22	5315-00-021-8211	37	7	
	85	18	5310-00-023-4457	36	6	
5315-00-014-1346	48	13		113	14	
	49	50		113	26	
	118	23		241	14	
	247	23		241	26	
	248	44	2930-00-023-5186	21	23	
4730-00-014-3343	93	32	5961-00-024-0752	78	2	
5306 -00-017-6143	185	19	2930-00-025-6743	92		
	297	15		222		
	298	15	5330-00-027-1848	19	24	
5305-00-018-0127	83	1	2815-00-028-6741	47	1	
5305-00-018-0150	15	22	5330-00-030-6628	394		
5305-00-018-0180	31	11	4310-00-033-1415	512		
5120-00-018-1519	551	58	5930-00-033-6729	430	2	
2815-00-018-2631	551	53	5330-00-034-1837	21	21	
5306-00-018-6649	12	58	6695-00-034-3918	219	15	
5305-00-018-7069	119	13	5365-00-036-3273	202	43	
	248	13	5330-00-040-3175	245		
4730-00-018-9566	85	20	5305-00-042-9477	214	1	
	215	21	5305-00-042-9479	176	35	
5306-00-018-9691	106	10		188	25	
	119	18		262	2	
	234	7	5330-00-043-0409	181	19	
5310-00-019-0670	144	13	5310-00-043-0520	401	7	
	145	13	5315-00-044-3230	115	20	

## CROSS-REFERENCE INDEXES

STOCK NUMBER	NATIONAL STOCK NUMBER INDEX				ITEM	
	FIG.	ITEM	STOCK NUMBER	FIG		
5305-00-044-4153	36	15	5310-00-045-3299	428	77	
	49	15		429	2	
	113	18	5310-00-045-4007	303	2	
	241	18		303	6	
	362	2		303	15	
	371	2		303	24	
	375	2		428	37	
	378	2		428	59	
	480	7		428	72	
	6685-00-045-3211	56	11		429	10
58		107		429	14	
258		68		429	19	
5310-00-045-3296	67	67		437	6	
	98	2	5310-00-045-5209	540	32	
	120	32		541	8	
	139	45		541	26	
	141	4	5305-00-050-1076	22	2	
	188	34		102	3	
	244	5		230	1	
	273	27	5305-00-050-1077	32	18	
	279	2		465	25	
	286	2	5340-00-050-1515	210	8	
	311	15		212	16	
	401	15	6135-00-050-3280	144	14	
	428	6		145	14	
	428	10	4730-00-050-4208	158	4	
	5310-00-045-3299	67	83		159	4
		67	86		177	18
67		89		186	8	
96		17		201	29	
96		21		260	5	
96		26		260	34	
97		17		294	4	
98		6		297	22	
120		27		298	23	
179		7		300	16	
179		29	5305-00-050-4212	66	3	
179		48		175	89	
226		17	6220-00-050-6743	534		
311		12	5305-00-050-9227	541	42	
362		11	5305-00-050-9229	133	1	
371		11	5305-00-050-9230	152	1	
375		10	5365-00-050-9798	212	9	
378		10	5365-00-050-9836	212	8	
381		10	5305-00-051-0827	405	33	
428		4		458	36	
428		15		461	34	
428		50		464	24	
428		55		468	7	
428		63		479	35	

## CROSS-REFERENCE INDEXES

NATIONAL STOCK NUMBER INDEX					
STOCK NUMBER	FIG.	ITEM	STOCK NUMBER	FIG	ITEM
5305-00-051-0850	64	1	5315-00-058-5088	305	41
5305-00-051-4071	240	2	5315-00-058-9784	305	25
6350-00-051-8411	445	3	5315-00-059-0184	295	8
4710-00-051-9484	50	8		296	6
	121	8	5315-00-059-0187	263	37
	250	8	4810-00-059-6729	200	20
5330-00-052-1853	51	14	5305-00-059-8247	536	11
5305-00-052-6914	141	20	5305-00-059-8263	540	12
	141	35	5305-00-059-8280	136	6
5305-00-052-7496	174	2		136	9
5305-00-052-8880	359	5		137	6
	359	14		138	6
5310-00-054-4892	27	3		541	29
5330-00-054-4946	343	10	2815-00-060-1125	42	29
5315-00-054-5598	298	1		109	7
5305-00-054-5636	302	7		237	7
5305-00-054-5648	437	24	6240 00-060-1891	428	18
5305-00-054-5652	302	4	5315-00-060-2411	176	45
5305-00-054-6650	334	31	2640-00-060-3550	65	24
5305-00-054-6651	437	21	5315-00-060-5076	232	5
	437	46	5305-00-061-0266	305	39
5305-00-054-6652	152	6		305	43
5305-00-054-6654	493	28	5330-00-061-5314	346	28
5305-00-054-6655	151	5	5340-00-061-8864	55	6
	437	5		254	6
5305-00-054-6667	437	49	5310-00-063-8436	356	27
5305-00-054-6668	541	22	5920-00-064-2374	446	3
5305-00-054-6671	152	4	5925-00-064-3364	126	4
5305-00-054-6672	96	19	5925-00-064-3368	126	6
5305-00-054-6677	96	15	3110-00-065-4599	284	19
5305-00-054-6681	96	24	5930-00-067-6046	67	38
5330-00-054-8290	44	22	5310-00-067-6356	76	1
	45	6	5305-00-068-0500	42	1
	45	8		67	63
2940-00-055-0832	116	40		67	69
6240-00-056-0737	521	8		67	73
3020-00-056-2382	39	1		67	76
	112	1		107	24
	240	1		235	23
5310-00-056-3395	160	2	5305-00-068-0501	35	5
	160	8		42	5
	160	11		96	7
	447	22		105	9
5330-00-056-4463	298	10		233	16
6140-00-057-2553	435	3	5305-00-068-0502	5	12
4730-00-057-5555	55	32		7	22
	248	42		8	7
	254	32		12	16
5306-00-057-8427	221	3		12	19
5310-00-058-1626	36	22		40	23

## CROSS-REFERENCE INDEXES

STOCK NUMBER	NATIONAL STOCK NUMBER INDEX				ITEM
	FIG.	ITEM	STOCK NUMBER	FIG.	
5305-00-068-0502	108	23	5305-00-071-2071	488	125
	120	3	5305-00-071-2237	120	10
	120	22		301	1
	179	35	5305-00-071-2509	10	18
	208	5		10	45
	214	29		59	3
	236	23		83	14
	267	1		213	22
	316	2		255	3
	367	11	2920-00-072-6786	123	
	369	14	2930-00-073-0472	23	12
	393	1	2920-00-073-3010	18	
	393	9		88	
	488	92		219	
	5305-00-068-0508	84	28	4330-00-074-8627	189
122		7	2910-00-075-7474	88	4
5305-00-068-0509	212	13	2910-00-075-7475	88	12
5306-00-068-0514	394	30	2815-00-075-7477	47	2
5305-00-068-0515	394	27	6105-00-078-7588	408	12
5920-00-068-8251	446	1	3030-00-078-7687	315	5
5305-00-069-5572	113	19	2990-00-078-8866	53	17
	228	5	4730-00-080-5799	21	12
	241	19	5310-00-080-6004	326	2
5330-00-070-9350	25	2		369	18
5305-00-071-1315	540	1	2815-00-080-6543	21	41
5305-00-071-1767	116	36		90	25
	119	9		220	26
	227	1	5310-00-080-9786	141	46
	248	9	5310-00-081-4219	8	17
	265	1	4730-00-081-5891	472	16
	118	5	5310-00-081-8087	501	19
5305-00-071-1775	247	5	5310-00-082-1404	96	16
	32	13		97	25
5305-00-071-1787	122	15		226	9
5305-00-071-1788	1	5		226	25
5305-00-071-1789	97	37		438	24
5330-00-071-1836	113	29	5305-00-082-6739	62	14
	226	36	5305-00-082-6741	528	6
	241	29		529	6
	122	2		530	6
5305-00-071-2055	122	14		531	6
	334	54		532	6
	84	1	5305-00-082-6967	350	17
5305-00-071-2057	84	1	5305-00-082-6967	350	17
5305-00-071-2066	260	25	5315-00-083-5155	243	20
5305-00-071-2069	32	1	3020-00-083-8021	110	7
	334	65		238	7
5305-00-071-2071	2	26	3110-00-083-8457	8	66
	120	8	2910-00-083-8460	9	16
	316	12	5310-00-087-4652	335	3
	393	32		341	1



## CROSS-REFERENCE INDEXES

STOCK NUMBER	NATIONAL STOCK NUMBER INDEX				FIG.	ITEM
	FIG.	ITEM	STOCK NUMBER	FIG.		
5310-00-087-4652	517	1	5310-00-089-5942	48	12	
5310-00-087-7493	10	3	3020-00-089-5943	13	9	
	10	14	2910-00-089-6012	17	7	
	20	4	5315-00-089-8807	100	4	
	21	37		228	3	
	26	28	6625-00-089-9181	125	18	
	31	7	5930-00-090-0873	154	4	
	31	10		446	7	
	36	20	2940-00-096-9529	264	21	
	43	32	3020-00-097-2475	85	11	
	46	5	5330-00-097-9838	84	37	
	46	11	4720-00-097-9886	24	18	
	49	32	5330-00-099-1086	114	8	
	82	11	3110-00-100-0317	260	22	
	83	7	3110-00-100-0522	163	34	
	101	6	3110-00-100-0617	179	14	
	119	14	3110-00-100-2363	123	25	
	120	11	3110-00-100-3156	163	35	
	219	2	3110-00-100-3663	179	13	
	248	14	3110-00-100-4198	175	65	
	266	32	3110-00-100-4209	175	75	
	362	28		175	85	
	371	28	3110-00-100-4401	175	22	
	375	27	3110-00-100-4402	175	45	
	378	27	3110-00-100-4428	175	54	
	381	27	3110-00-100-6150	84	53	
	394	6	3110-00-100-6150	84	53	
	393	40	3110-00-100-6153	54	28	
	394	6		55	31	
	482	46		253	28	
	484	3		254	31	
	484	53	3110-00-100-6164	55	22	
	507	16		254	22	
5365-00-088-1046	356	58	5330-00-100-7007	26	14	
5307-00-088-1051	355	37	4320-00-104-2027	314	33	
5307-00-088-1052	355	81	4320-00-104-4355	314	19	
5305-00-088-1053	356	15	5905-00-104-5755	438	34	
5310-00-088-1251	499	36	5905-00-104-8350	438	29	
	501	1	5925-00-105-1939	67	90	
5306-00-088-1607	354	1	3110-00-105-2632	161	22	
5315-00-088-1609	347	1	5330-00-105-4168	400	7	
5315-00-088-1610	355	16	5905-00-106-1282	438	16	
5315-00-088-1611	356	33	4730-00-106-5497	287	4	
5306-00-088-1616	349	43	5925-00-106-7256	129	8	
5930-00-088-4675	145	17	5905-00-106-9351	438	32	
5305-00-088-6500	394	44	6605-00-106-9560	306	1	
5330-00-089-0234	213	3	6605-00-106-9562	306	4	
4720-00-089-2022	199	8	3010-00-107-1117	81	13	
2910-00-089-2370	219	4	3110-00-107-7566	182	28	
2940-00-089-2520	11	13	3110-00-109-1123	291	17	
5310-00-089-5941	48	12	3110-00-109-1155	197	9	

## CROSS-REFERENCE INDEXES

## NATIONAL STOCK NUMBER INDEX

STOCK NUMBER	FIG.	ITEM	STOCK NUMBER	FIG.	ITEM
5905-00-110-0196	438	33	3120-00-140-5143	12	34
6240-00-110-4497	336	20	5905-00-141-1168	438	15
5930-00-110-7651	493	12	5310-00-141-3859	368	19
5905-00-111-4858	438	28	2940-00-141-9026	220	33
5330-00-112-8257	193	9	5365-00-141-9958	196	17
	200	13	5365-00-142-1775	107	12
5120-00-113-1004	51	7		235	10
5310-00-113-3757	294	14	5920-00-142-7379	456	13
3110-00-113-8398	351	10	6240-00-143-3142	541	1
5330-00-114-5490	116	39	6240-00-143-3173	439	2
3110-00-115-6105	163	18	6240-00-143-7432	67	110
2910-00-117-9229	219	19	5305-00-145-0960	279	3
2910-00-117-9230	219	11		286	3
2910-00-119-2687	42	24	5940-00-148-0857	67	92
	107	18	2815-00-148-0889	248	11
	235	16	4730-00-148-4975	2	23
3020-00-119-2944	84	23		21	8
	214	24		43	10
2910-00-119-8494	18	15		43	22
6135-00-120-1020	437	40		49	37
5305-00-120-2024	193	10		93	1
5305-00-121-2996	350	10		94	8
	350	36		163	1
	353	22		213	14
	355	1		235	8
5305-00-121-8155	349	23	5310-00-148-5171	8	88
4820-00-122-0568	3		2815-00-148-7896	12	11
3110-00-123-7119	314	24	4820-00-148-8584	454	
6105-00-124-5829	410	28	4820-00-148-8586	450	
5210-00-125-4415	551	3		451	25
2910-00-126-9712	18	28	3110-00-151-8140	123	11
	88	24	5310-00-151-8943	356	43
	219	23	5310-00-151-8948	349	2
2910-00-126-9713	18	25	5310-00-151-8949	356	10
	88	22	5310-00-151-8953	353	2
	219	21		355	38
4820-00-127-3055	115	14		356	53
	243	14	5310-00-151-8954	356	56
2815-00-127-3058	117	1	5315-00-151-8963	353	19
	246	1		355	14
5930-00-131-9175	131	2	6220-00-151-9578	529	
5961-00-132-2469	428	61	6240-00-152-2996	140	13
5305-00-135-5157	9	3		148	5
	208	15	5330-00-152-3695	356	17
	212	12	4730-00-152-6073	221	14
5360-00-135-9753	212	5		235	7
5310-00-136-1515	53	11	5310-00-154-1937	185	15
	252	11	5330-00-154-8358	48	1
4540-00-139-4536	420	15		118	28
5950-00-139-9589	311	21		247	28

## CROSS-REFERENCE INDEXES

STOCK NUMBER	NATIONAL STOCK NUMBER INDEX				ITEM
	FIG.	ITEM	STOCK NUMBER	FIG.	
3110-00-155-6229	179	59	4730-00-172-0049	176	18
3110-00-155-6475	2	62		178	14
3110-00-155-6819	2	92		179	5
	2	135		182	11
6240-00-155-7878	419	6		198	4
6240-00-155-8634	534	3	4310-00-173-0996	341	
3110-00-156-1853	8	84	5306-00-174-1126	118	10
3110-00-156-1854	211	10		247	10
3110-00-156-7721	8	44	5337-00-174-4355	24	4
	9	12		33	10
	209	2	5305-00-174-4751	81	15
	212	22	6685-00-174-6219	249	3
3110-00-156-7724	183	3	4720-00-176-4627	1	10
	210	9	2815-00-178-0810	49	35
3110-00-156-7924	284	10	5310-00-178-3773	85	17
3110-00-158-6273	182	22		215	18
5365-00-159-3926	229	1	6240-00-179-1814	428	13
3120-00-161-1561	8	45	6240-00-179-2738	431	16
4730-00-161-7662	93	15	3110-00-183-6730	283	5
5310-00-163-2744	212	20	3110-00-183-6912	84	35
5365-00-164-6421	213	27	3110-00-184-1058	84	36
4010-00-165-5606	261	15	5310-00-184-8970	69	6
5305-00-165-8074	2	22		69	15
	93	30		540	2
	475	18		540	31
5925-00-165-8692	70	1	5310-00-184-8971	297	8
5330-00-166-0969	274	7		298	8
	279	9		442	2
	286	9	5310-00-184-8977	4	38
5330-00-166-8622	235			69	20
5310-00-167-0671	533	2	5310-00-185-6346	175	73
	535	2	5310-00-185-6389	179	43
	536	2	5310-00-185-6425	174	25
	540	6	5310-00-185-6426	174	29
	541	4	5310-00-185-6460	175	63
5310-00-167-0680	68	2	5306-00-185-9489	102	1
	68	5	5310-00-186-0964	174	30
	68	8	5310-00-186-0967	179	44
	102	16	5310-00-186-0970	175	64
	281	7	5310-00-186-0972	175	74
4920-00-167-7308	550	3		185	3
5330-00-171-5074	53	6	5310-00-187-2417	538	2
	252	6		538	5
5330-00-171-5935	82	20		538	21
5330-00-171-8763	235	22	5310-00-187-2425	65	9
3990-00-171-9774	261	26	5310-00-187-2429	65	6
4730-00-172-0022	173	13		65	14
4730-00-172-0028	2	178		65	17
4730-00-172-0034	161	18		65	33
4730-00-172-0049	174	33	5315-00-187-9370	202	9

## CROSS-REFERENCE INDEXES

NATIONAL STOCK NUMBER INDEX					
STOCK NUMBER	FIG.	ITEM	STOCK NUMBER	FIG.	ITEM
5315-00-187-9376	201	5	5330-00-202-2770	214	57
5315-00-187-9447	171	19	5310-00-202-4167	90	27
5315-00-187-9450	62	10	4730-00-202-6663	43	21
4730-00-188-1880	447	9	4730-00-202-8880	399	6
4730-00-188-1885	447	8	4730-00-203-3029	472	14
4730-00-188-3513	174	17	4720-00-203-3993	120	44
4730-00-188-3515	297	26	5305-00-206-1270	428	23
	298	27	5305-00-206-1288	69	21
4730-00-188-7481	258	63	5305-00-206-2508	540	54
	280	5	5305-00-206-2510	540	48
	280	18	5305-00-206-3693	6	9
	287	6		79	11
	287	10	5305-00-206-3713	533	9
4730-00-188-7493	258	17		535	9
5910-00-193-0359	428	57	5305-00-206-3716	136	11
4730-00-193-2699	447	6		137	10
5950-00-194-3048	67	81		138	9
5330-00-194-3705	174	16		437	36
5330-00-194-3733	437	66		437	42
5975-00-194-8877	427	28	5307-00-206-4044	314	31
6140-00-195-5341	124	1	5305-00-207-7463	437	61
4730-00-196-1465	184	52	5305-00-207-7468	428	22
4730-00-196-1467	451	19	5305-00-207-8253	519	16
4730-00-196-1468	264	18	5310-00-209-0698	176	26
	453	15	5310-00-209-0786	67	2
4730-00-196-1469	264	22		67	5
	451	16		67	8
	453	7		67	11
4730-00-196-1495	451	18		67	14
4730-00-196-1496	447	16		67	17
4730-00-196-1498	453	16		67	55
4730-00-196-1499	453	14		67	64
4730-00-196-1501	264	25		67	74
	451	15		67	77
	453	8		393	10
4730-00-196-1505	2	37		394	45
	2	43	5310-00-209-0788	67	105
4730-00-196-1506	453	5		141	13
4730-00-196-1525	451	17		260	26
4730-00-196-1547	447	14		437	59
4730-00-196-2058	175	8		438	25
5330-00-197-8116	119	15	5310-00-209-0965	1	6
	248	15		15	20
3110-00-198-0576	8	30		19	18
5315-00-200-3586	96	3		19	22
5360-00-200-4445	394	33		22	5
5905-00-200-9532	493	16		26	30
5330-00-202-2587	144	21		30	7
5330-00-202-2770	12	60		32	14
	84	45		102	4

## CROSS-REFERENCE INDEXES

STOCK NUMBER	NATIONAL STOCK NUMBER INDEX				ITEM		
	FIG.	ITEM	STOCK NUMBER	FIG.			
5310-00-209-0965	113	20	4730-00-221-2136	118	16		
	116	34		119	23		
	122	3		247	16		
	122	16		248	25		
	179	23		248	29		
	220	45		4730-00-221-2137	2	35	
	223	7			17	10	
	228	6			26	6	
	230	2			49	39	
	241	20			81	1	
	334	4			86	7	
	334	55			87	12	
	5310-00-209-1239	537			11	90	1
		5310-00-209-1366			139	6	107
	142				2	118	18
	5310-00-209-1543	110		11	119	17	
		238		11	175	87	
5310-00-209-5116	12	2	179	26			
	393	33	247	18			
5315-00-209-7977	18	32	248	18			
	88	28	451	22			
	219	27	4730-00-221-2139	16	7		
5330-00-212-6290	85	5		17	1		
	5330-00-212-6316	230		5	22	1	
5330-00-212-6318		101		8	25	3	
	229	10		49	36		
5330-00-212-6319	118	7		59	6		
	247	7		95	2		
5330-00-212-6321	84	3		179	27		
5330-00-212-6329	90	26		255	5		
4730-00-212-6331	40	1		268	5		
	108	1	447	11			
	236	1	4730-00-221-2140	2	39		
2990-00-212-6786	208	12		2	183		
6220-00-215-4293	533	7		21	26		
5360-00-215-4329	208	4		25	4		
6210-00-215-6355	140	1		26	33		
2815-00-215-7985	30	5		36	27		
4210-00-216-6210	424	3		42	22		
4730-00-217-2433	199	9		83	22		
2940-00-217-3588	82	19		92	12		
	184	31		107	9		
5305-00-218-6421	31	1	175	27			
4910-00-219-8392	551	37	248	34			
5120-00-219-8397	551	20	447	21			
5180-00-219-8407	551	9	4730-00-221-2141	19	16		
5310-00-220-6583	30	2		33	22		
4730-00-221-2136	26	18		36	28		
	48	20		93	29		
	49	22		113	6		

## CROSS-REFERENCE INDEXES

STOCK NUMBER	NATIONAL STOCK NUMBER INDEX				ITEM	
	FIG.	ITEM	STOCK NUMBER	FIG.		
4730-00-221-2141	119	29	5306-00-225-8499	91	14	
	175	88		116	10	
	241	6		144	27	
	248	36		145	23	
	365	4		245	10	
	374	4		268	1	
	374	4		321	2	
4730-00-221-2142	36	30	5306-00-225-8503	81	10	
	113	5		281	8	
4730-00-221-2143	2	27	5306-00-225-8504	81	9	
4730-00-221-6231	264	24		342	2	
4730-00-222-1837	393	16	5306-00-225-8511	8	15	
5330-00-222-2825	482	49	5306-00-225-8516	21	18	
	484	6		244	1	
	484	56	4730-00-225-8596	199	3	
4010-00-222-4494	263	14		199	6	
1650-00-222-4525	53	4	5306-00-225-9084	39	4	
5930-00-222-5984	428	21		112	2	
4730-00-223-6399	64	23	5306-00-225-9086	43	16	
3110-00-225-3063	163	25	5306-00-225-9088	7	13	
5305-00-225-3839	7	10	3110-00-226-3494	2	114	
	27	1		2	159	
	69	7	5306-00-226-4825	23	3	
	81	4		50	26	
	207	22		115	32	
	208	1		121	26	
	233	4		187	10	
	316	3		201	2	
	443	9		243	32	
	474	13		250	25	
	501	2		268	6	
	5305-00-225-3840	7	12	5306-00-226-4827	122	8
		7	24	5306-00-226-4839	8	73
		10	26		208	16
		10	53	5310-00-226-5978	174	26
	207	15	5915-00-226-7740	67	22	
5305-00-225-3843	8	2	6685-00-227-0212	120	40	
5310-00-225-6993	294	1	3110-00-227-2019	39	9	
5306-00-225-8496	81	18		112	9	
5306-00-225-8498	115	17		240	9	
	116	15	3110-00-227-2159	282	6	
	116	29	3110-00-227-3237	51	29	
	144	28	3110-00-227-3430	52	8	
	145	24		52	18	
	243	17		251	8	
	245	15		251	18	
	248	19	4730-00-228-3302	89	11	
	5306-00-225-8499	3	4		216	11
		21	15	5920-00-229-5236	269	3
		91	9		310	3

## CROSS-REFERENCE INDEXES

STOCK NUMBER	NATIONAL STOCK NUMBER INDEX				ITEM
	FIG.	ITEM	STOCK NUMBER	FIG.	
5920-00-229-5236	323	3	5365-00-242-3223	115	11
	372	2		243	11
2815-00-231-0053	12	47	5940-00-243-0409	96	29
5310-00-231-0290	8	37	5315-00-243-1170	157	3
5340-00-231-1964	37	27		161	8
4730-00-231-5605	184	8	5315-00-243-1171	161	11
4730-00-231-5644	15	10	4320-00-243-9946	284	3
	15	12	6130-00-244-1406	493	29
	85	6	4730-00-245-0413	176	19
4730-00-231-5647	82	7	5310-00-245-3424	295	4
5925-00-232-2840	71	2		321	1
	72	2		328	1
	73	2		331	1
5950-00-232-3796	330	2	5315-00-246-9037	115	26
	337	6		243	26
5925-00-233-3608	70	2	4730-00-246-9218	20	12
	71	1	5120-00-247-2540	551	26
	72	1	6685-00-248-6881	456	7
	73	1	4730-00-249-8278	2	47
5315-00-234-1619	233	7	5360-00-249-8283	123	30
	538	15	5330-00-250-5705	54	9
	541	7		253	9
5315-00-234-1627	171	10	5330-00-250-5816	244	7
5315-00-235-2257	26	17	5330-00-250-5817	8	83
5305-00-235-4474	349	31		212	2
5330-00-236-1483	2	77	5315-00-251-9754	35	16
5330-00-236-1485	2	38		35	22
3110-00-236-3695	51	28		105	5
5315-00-236-8359	263	26		233	15
5340-00-237-8324	119	28	5315-00-251-9986	48	21
	248	35		118	17
5315-00-238-0838	12	38		247	17
5315-00-238-0843	228	10	5330-00-252-3882	16	2
5315-00-238-1584	273	25	5315-00-252-5969	110	12
	279	14		238	12
	285	25	3020-00-252-7359	176	9
	286	14	5360-00-252-8444	40	31
5330-00-239-0656	2	20		108	31
5330-00-239-0657	2	12		236	31
5330-00-239-0658	2	29	4730-00-253-4415	264	17
5330-00-240-6675	3	6	5305-00-253-5607	8	12
5990-00-240-9850	303	20	5305-00-253-5615	184	13
5310-00-241-6658	207	1		184	37
5310-00-241-6659	296	1		185	20
5310-00-241-6667	496	1		538	13
5310-00-241-6726	334	3	4730-00-254-6450	393	23
	334	23	6105-00-254-6696	384	11
	334	53	5310-00-255-6477	500	2
5315-00-241-7484	248	37	5930-00-258-5309	300	41
5315-00-241-7523	12	35		305	34

## CROSS-REFERENCE INDEXES

STOCK NUMBER	NATIONAL STOCK NUMBER INDEX		STOCK NUMBER	FIG.	ITEM
	FIG.	ITEM			
5930-00-259-3360	29	2	5305-00-269-3211	44	10
	96	30		46	8
5930-00-259-3365	96	31		49	3
5930-00-259-8881	445	4		49	13
5310-00-261-8278	540	26		86	17
	540	49		113	11
	540	55		119	7
	541	28		160	12
	541	35		174	34
	541	43		175	3
5365-00-262-4701	90	14		175	9
	220	15		175	33
	220	39		175	59
5310-00-262-5429	8	27		175	69
	8	56		175	80
	8	59		177	1
	210	3		179	51
	211	8		182	6
	233	10		182	14
5945-00-264-4173	7	23		217	19
5945-00-264-4174	96	10		218	1
5305-00-264-5925	110	21		220	43
	238	22		241	11
5365-00-264-7693	55	8		248	3
	254	8		248	7
4730-00-265-6905	447	13		264	19
4730-00-266-1835	393	25		362	26
5365-00-266-1963	12	67		367	9
	84	40		369	24
	214	43		371	26
5340-00-269-0281	50	2		375	25
	121	2		381	2
5305-00-269-2803	20	5		381	25
	82	10		385	4
	110	1		394	1
5305-00-269-2804	46	4		457	3
5305-00-269-2819	113	9		467	19
	241	9		507	6
5305-00-269-3206	158	1		517	2
	159	1	5305-00-269-3213	2	58
5305-00-269-3208	2	184		2	63
	207	9		2	117
5305-00-269-3211	2	45		2	187
	2	75		7	4
	21	9		26	11
	23	5		36	8
	26	24		37	16
	36	7		43	34
	43	25		44	11
	44	1		90	16



## CROSS-REFERENCE INDEXES

STOCK NUMBER	NATIONAL STOCK NUMBER INDEX				ITEM	
	FIG.	ITEM	STOCK NUMBER	FIG.		
5305-00-269-3213	93	10	5310-00-269-4040	491	11	
	98	10		492	6	
	103	5		499	68	
	110	14	5310-00-270-2153	210	20	
	157	13	5310-00-270-7111	40	28	
	182	24		41	1	
	185	9		108	28	
	187	5		109	1	
	187	15		236	28	
	220	17		237	1	
	264	5	5305-00-272-2080	35	9	
	315	3		105	13	
	315	8		233	21	
	443	6	5305-00-272-4098	349	16	
	501	10	5306-00-272-4250	228	1	
	5305-00-269-3215	160	3	3020-00-272-6038	88	25
		175	77		219	24
198		8	3020-00-272-6164	115	19	
393		42	5310-00-272-6478	394	14	
394		12	7310-00-272-7891	409	1	
5305-00-269-3216		18	5	5306-00-273-6337	8	25
	88	1		211	6	
	93	11	5307-00-273-9380	25	9	
	219	1		94	5	
	316	8		224	7	
	335	4	5306-00-274-1966	118	20	
	341	2		247	20	
	5305-00-269-3217	11	7	5310-00-274-4658	37	4
		31	8		110	4
		33	1		110	10
45		15		238	4	
96		11		238	10	
5305-00-269-3218	174	23	4730-00-274-5828	468	2	
5305-00-269-3219	3	23	5310-00-274-9232	8	26	
5305-00-269-3225	43	35		211	7	
5305-00-269-3227	11	8	5310-00-274-9233	84	51	
5305-00-269-3234	116	7	5310-00-274-9364	231	14	
	245	7	5310-00-275-1314	81	19	
5305-00-269-3235	214	47	5315-00-275-4766	18	30	
5305-00-269-3236	37	1		88	27	
	115	1		219	26	
	238	1	5310-00-275-5489	84	50	
	243	1	3120-00-276-1827	12	77	
	5305-00-269-3238	217	1	3120-00-276-1828	12	76
		5305-00-269-3239	238	8	5310-00-276-1829	12
5305-00-269-3246	229		3	2815-00-276-1835	44	3
5305-00-269-3247	229	6	5330-00-276-1853	97	13	
5310-00-269-4040	276	7		226	13	
	461	46	5310-00-276-3015	18	6	
	489	12		88	2	

## CROSS-REFERENCE INDEXES

## NATIONAL STOCK NUMBER INDEX

STOCK NUMBER	FIG.	ITEM	STOCK NUMBER	FIG.	ITEM
5310-00-276-3020	351	15	4820-00-287-3317	405	24
5315-00-276-4818	37	29	4820-00-287-3323	405	15
	37	31	4820-00-287-3327	404	5
	110	19		405	9
	238	20	4820-00-287-4045	393	21
5305-00-276-8024	210	15	2910-00-287-5474	87	
5307-00-276-8119	235	27		217	4
4820-00-276-9041	24	17	4820-00-287-5784	404	15
	49	46	2940-00-288-0404	99	1
	92	1	4820-00-288-7560	404	27
	222	1	4730-00-288-9953	89	17
3110-00-277-0337	8	54	5365-00-289-1578	21	38
	211	19		90	22
4730-00-277-4008	82	3	4720-00-289-2618	199	2
4730-00-277-5553	393	13		199	5
4730-00-277-6199	468	21	4730-00-289-4057	15	5
4730-00-277-8274	89	5	4730-00-289-4883	222	2
4730-00-277-8768	85	22	4730-00-289-4912	20	11
5120-00-277-9076	551	57		20	17
4730-00-278-2523	468	38	4730-00-289-5176	91	13
4730-00-278-4161	447	12		119	25
4730-00-278-5656	171	4		185	16
4730-00-278-5758	123	8		186	3
	123	22		187	2
4030-00-279-4477	261	13		248	28
5905-00-279-6404	125	4		248	38
3110-00-280-3316	332	4	5330-00-290-7860	17	6
5920-00-280-4431	74	1		19	4
5920-00-280-4435	75	1		90	8
5920-00-280-4960	305	4		220	9
5310-00-281-2442	77	34	5340-00-290-8243	544	1
5365-00-281-6648	2	82		544	2
	2	128	5330-00-290-9425	94	2
5365-00-281-6660	8	36	5330-00-291-2337	512	32
	209	3	5310-00-291-4822	348	6
4030-00-282-2510	542	20	5330-00-291-4854	351	17
5365-00-282-5031	40	29	5330-00-291-5930	346	20
	108	29	5330-00-292-0492	98	16
	236	29		227	4
5330-00-282-5906	118	8	4730-00-293-3655	399	
	247	8	3110-00-293-8320	51	9
5340-00-282-7526	225	9	5330-00-294-0791	2	177
5340-00-282-7532	89	14	2805-00-294-4604	92	22
5920-00-284-6787	305	3	6350-00-295-2682	428	8
5330-00-285-3423	103	7	6250-00-295-2735	139	36
2990-00-286-5379	52	4		141	47
	251	4	6230-00-295-2743	539	3
4730-00-287-2182	157	30	6210-00-295-2838	140	50
4820-00-287-3317	401	3	6380-00-295-2847	428	12
	404	21		440	3

## CROSS-REFERENCE INDEXES

STOCK NUMBER	NATIONAL STOCK NUMBER INDEX				ITEM
	FIG.	ITEM	STOCK NUMBER	FIG.	
5920-00-296-0454	446	2	5315-00-329-9404	243	31
5310-00-297-0221	348	14	3020-00-331-6790	118	12
5330-00-297-5022	350	50		247	12
5330-00-297-6117	84	41	6230-00-331-9739	539	3
5330-00-297-6119	399	4	3020-00-333-0546	36	4
5330-00-297-6746	33	5		241	4
5330-00-297-7369	400	4	5925-00-334-0044	127	3
5330-00-298-0504	95	6		129	4
5315-00-298-1481	10	7		130	6
	62	25	5365-00-334-7180	35	15
	64	7		35	21
	263	43	4730-00-335-2578	2	49
	295	1	5925-00-336-3131	126	5
5330-00-298-5443	197	23	4730-00-339-0714	50	9
5330-00-298-5706	24	9		121	9
	33	9		250	9
	33	14	3805-00-340-7047	34	8
	95	21	2815-00-345-6073	40	33
	103	19		108	33
	103	24		236	33
	225	7	4130-00-346-6649	394	16
	231	7	2520-00-347-6478	173	
	231	12	5365-00-349-8563	117	20
6250-00-299-2884	139	11	5330-00-349-9666	284	7
	140	16	4320-00-350-8725	54	12
	143	18		253	12
	148	7	4820-00-353-0544	197	12
6240-00-299-5546	139	3	3020-00-353-1660	349	4
	141	6	2805-00-353-1665	345	3
6230-00-299-5902	540	35	3130-00-353-1710	351	11
4730-00-301-7470	15	16	5330-00-353-1718	347	43
5330-00-301-9027	93	8	5330-00-353-1719	347	41
5330-00-304-9218	11	4	5330-00-353-1720	350	31
5310-00-308-7420	243	19	2910-00-353-1800	347	27
5330-00-311-8179	187	45	5360-00-353-1804	345	14
2940-00-313-1194	213	4	2920-00-353-1843	351	13
4730-00-314-9903	46	2	4330-00-353-5277	500	7
	116	2	3120-00-354-1224	47	4
	245	2		117	14
5950-00-318-2668	428	47		246	14
5999-00-318-2670	270		5340-00-354-1226	114	6
	320			242	6
	364		2815-00-354-1232	247	22
	373		5330-00-354-1235	92	3
5330-00-318-6175	540	36	5306-00-354-1291	84	16
3020-00-318-7425	427	5	5306-00-354-1292	84	12
5310-00-325-1846	540	41	2815-00-354-1294	84	15
5330-00-325-1877	161	28	3060-00-354-1299	9	13
5330-00-329-4039	77	30	5365-00-354-1308	85	12
5315-00-329-9404	243	22	2990-00-354-1405	210	25

## CROSS-REFERENCE INDEXES

## NATIONAL STOCK NUMBER INDEX

STOCK NUMBER	FIG.	ITEM	STOCK NUMBER	FIG.	ITEM
2815-00-354-1418	30	8	3040-00-364-3307	236	3
5365-00-354-1454	119	26	5340-00-364-3311	40	30
	248	39		108	30
2815-00-354-1514	247	14		236	30
5330-00-354-1528	117	21	5365-00-364-3329	84	25
	246	20	5330-00-364-3369	245	1
5330-00-358-7089	123	16	5330-00-364-3373	106	12
6680-00-359-9049	188	36	2815-00-364-3424	12	3
5310-00-360-2186	65	30		84	21
4820-00-360-8299	19	11	5330-00-364-3488	81	27
5330-00-362-9299	113	31	5330-00-364-3550	25	8
	241	31		94	6
2990-00-362-9355	84	4		224	6
2815-00-362-9361	84	5	5340-00-364-3700	96	13
2815-00-362-9386	40	25	5330-00-364-9812	493	48
	108	25	5365-00-367-7299	84	18
	236	25	5330-00-367-7304	211	1
2910-00-363-7300	47	14	5306-00-367-7312	207	8
	117	6	2990-00-367-7317	7	17
	246	6	5920-00-367-9073	396	4
5310-00-363-7394	231	4	4820-00-371-4051	348	20
	231	10	5977-00-371-4068	345	2
5120-00-363-7572	551	16	3020-00-371-5339	84	55
2815-00-363-7970	248	23	4210-00-372-0867	459	
5340-00-363-7977	119	32		459	3
	229	2	3120-00-372-6269	512	31
	248	30	3110-00-374-2044	351	8
2815-00-363-7979	248	5	4730-00-374-2045	347	15
4710-00-363-7980	248	1		350	38
5305-00-363-8051	34	2		356	40
	104	1	5325-00-374-2047	347	18
	232	1	3120-00-374-4882	47	15
2815-00-363-8052	40	2		117	7
5340-00-363-8085	8	82		246	7
5315-00-363-8099	8	61	2815-00-374-4898	115	4
	210	5		243	4
5315-00-363-8100	210	18	4730-00-374-6960	299	2
3040-00-363-8122	35	13	5330-00-375-2948	119	
	35	19	5330-00-375-2949	116	
	105	7	5330-00-375-6987	393	27
	233	14	5360-00-377-2581	220	40
2815-00-363-8135	84	48	5365-00-377-2887	45	11
3020-00-363-8155	243	38	5365-00-377-2888	45	11
2815-00-363-8167	114	3	5365-00-377-2889	45	11
	242	3	6620-00-377-3497	95	10
5330-00-363-8180	93	14		225	20
2815-00-364-3262	118	14	3040-00-379-4269	238	21
2815-00-364-3284	110	18	5330-00-379-4295	116	
3040-00-364-3307	40	3	5370-00-379-4327	248	
	108	3	5330-00-383-8661	234	9

## CROSS-REFERENCE INDEXES

## NATIONAL STOCK NUMBER INDEX

STOCK NUMBER	FIG.	ITEM	STOCK NUMBER	FIG.	ITEM
5340-00-385-1718	113	32	5360-00-428-9709	207	14
3020-00-385-5521	115	21	2815-00-428-9720	214	
5210-00-387-9581	551	52	2815-00-428-9722	12	
5120-00-387-9615	551	40		214	
5305-00-389-6212	349	13	5310-00-431-8883	356	55
4130-00-393-4901	394	32	4330-00-432-6969	502	
4130-00-393-4905	394	38	5305-00-432-8219	438	9
	394	39	4820-00-433-0744	192	6
4130-00-393-4910	394	48	4820-00-436-7604	194	14
4130-00-393-4914	394	34	2990-00-438-1551	482	18
4720-00-398-4930	93	3		484	36
6220-00-399-6167	537	5	5360-00-438-8668	338	8
6220-00-399-6196	535	7	5360-00-438-8671	338	14
3110-00-400-5479	284	15	5330-00-439-2567	2	105
5340-00-400-5557	355	11		2	150
5330-00-401-0864	54	11	5330-00-440-4900	52	26
	253	11		251	26
5950-00-401-6781	270	28	5330-00-440-4901	52	25
	320	28		251	25
	364	28	3110-00-443-1900	2	164
6350-00-403-9647	546	1	5925-00-443-4047	70	6
6685-00-404-3523	549	2	3120-00-445-3447	176	29
5310-00-405-5458	347	31	5930-00-446-4826	365	10
5330-00-406-0883	294	20	4730-00-446-6602	18	3
4310-00-407-8368	117	17	5306-00-449-0385	464	55
5310-00-407-9566	5	8	5310-00-451-0097	461	75
	5	19		464	56
	5	25		464	61
	5	30	5975-00-451-5001	493	23
5310-00-410-3018	67	93	5330-00-451-9557	451	8
5310-00-410-4688	314	23	5905-00-454-2818	428	43
5306-00-416-3924	30	1	5945-00-457-5368	408	17
5307-00-416-4024	103	25	3040-00-457-6791	81	22
	231	13	5950-00-458-3778	524	7
5310-00-417-0630	196	11	1660-00-459-1612	65	25
5330-00-420-1727	174	7	2930-00-462-8114	93	33
2910-00-420-8919	16	5	5305-00-465-5481	67	82
5330-00-421-4849	43	28		67	85
5330-00-421-4850	10	16		67	88
5305-00-421-5085	191	3	5330-00-466-0467	27	6
	194	2	5330-00-467-3347	195	7
5930-00-421-6208	338	3	5360-00-470-8050	2	99
5315-00-423-4861	111	4		2	142
	239	4	5120-00-473-7456	551	21
	240	8	5210-00-474-6400	551	13
3040-00-424-3996	81	23	5905-00-474-8546	125	6
5306-00-424-4052	116	5	5330-00-477-0225	163	9
	245	5	4820-00-477-3350	114	5
5330-00-425-5142	248	17		242	5
6625-00-428-3891	120	33	5310-00-477-6768	157	20

## CROSS-REFERENCE INDEXES

NATIONAL STOCK NUMBER INDEX					
STOCK NUMBER	FIG.	ITEM	STOCK NUMBER	FIG.	ITEM
5310-00-477-6768	360	2	5330-00-527-9179	482	50
3040-00-481-3461	2	106		484	5
	2	151		484	7
5999-00-482-2195	167	29		484	55
	373	2		484	59
5999-00-482-2196	167	20	2910-00-529-2208	346	23
5360-00-483-2334	167	18	2015-00-529-7992	41	6
3110-00-486-3123	309	7		109	6
3110-00-486-3130	309	9		237	6
5999-00-487-7697	311		2815-00-529-8193	41	7
	312	2		109	5
2990-00-490-6204	96	6		237	5
5120-00-494-1843	551	24	2910-00-529-9624	346	19
5120-00-494-1846	551	44	3120-00-529-9811	350	45
5120-00-494-1915	551	25	6620-00-530-0354	202	58
4440-00-494-9427	400	8		249	2
5340-00-499-3554	93	26	5305-00-530-9134	504	7
5330-00-506-4023	195	2		505	7
	195	8	5305-00-531-8340	300	31
6350-00-508-0855	440	1	5360-00-531-8371	346	36
5935-00-509-6194	436	2	4820-00-535-6483	252	3
3120-00-511-2336	118	24		551	50
	247	24	4820-00-536-0336	353	15
3010-00-511-7191	52	6	4823-00-536-0337	353	13
5330-00-514-4804	83	8	4730-00-536-0338	353	24
	83	13	5305-00-537-0823	193	11
5310-00-515-9627	116	37		200	14
	240	6	5920-00-539-6920	67	107
3110-00-516-5289	187	24	5930-00-539-7013	493	11
3120-00-516-9565	394	17	6150-00-539-9601	349	33
3020-00-517-7586	113	4	2815-00-540-0100	118	13
3120-00-517-8329	47	13	2815-00-540-0101	247	13
	117	5	4820-00-540-2381	353	
	246	5	3020-00-541-3576	356	50
5920-00-518-3208	293	8	5330-00-542-1719	144	29
5310-00-523-1741	493	9		145	25
5315-00-524-7660	49	51	5305-00-543-2394	438	11
	248	43	5310-00-543-2410	303	18
2910-00-524-7862	85	2		303	34
5330-00-524-7894	81	12	5310-00-543-2740	355	40
	208	9	5310-00-543-4385	97	10
6680-00-526-8366	77	4		226	10
5360-00-527-2312	90	24	5310-00-543-4717	480	9
	220	25	5305-00-543-4718	442	1
5360-00-527-2322	114	7	5310-00-543-5933	355	4
	242	7	5330-00-544-6455	350	9
5330-00-527-7501	297	14	4713-00-545-0644	116	23
	298	14	6220-00-546-1174	536	
5330-00-527-8896	2	181	5307-00-550-1879	103	14
5330-00-527-9179	482	48		231	20

## CROSS-REFERENCE INDEXES

## NATIONAL STOCK NUMBER INDEX

STOCK NUMBER	FIG.	ITEM	STOCK NUMBER	FIG.	ITEM
5310-00-550-5054	288	31	5310-00-576-0546	541	11
5330-00-550-7366	175	43		541	20
6685-00-551-0353	355	12	5305-00-576-5417	161	2
5330-00-551-0404	353	14		161	19
5330-00-551-0413	355	77		263	32
5330-00-551-0433	86	5		482	19
	218	9		484	37
5330-00-551-0768	348	31		519	11
5330-00-551-1056	83	23	5310-00-576-5752	149	11
5340-00-551-6146	47	3	2815-00-577-8007	206	12
5930-00-552-9877	437	18	6240-00-577-8455	528	9
3110-00-554-2906	8	28		529	9
	211	9		530	9
3110-00-554-3181	187	48		531	9
3110-00-554-3248	77	28		532	9
3110-00-554-3264	186	6		537	8
3110-00-554-3265	182	19	6230-00-578-7548	139	1
3110-00-554-3341	3	8	5310-00-579-0079	149	14
3110-00-554-5611	51	26	5330-00-579-8108	190	10
3110-00-554-5719	334	74	2940-00-580-6283	19	3
3110-00-555-5534	179	58		90	7
4730-00-555-7850	93	13		220	8
5930-00-556-9217	437	8	5315-00-582-2832	35	12
4720-00-557-9635	20	18		35	18
5330-00-558-2310	26	38		105	6
5305-00-558-9417	171	12	5320-00-582-3298	423	5
5310-00-559-0070	149	2	5310-00-582-5965	7	11
5330-00-559-0987	245			7	20
2815-00-560-6093	83	12		7	25
2815-00-564-7192	40	11		8	3
	108	11		8	8
	236	11		8	33
5930-00-565-5153	430	1		10	19
2910-00-566-7489	218	4		10	27
3040-00-569-1225	84	54		10	46
6250-00-569-9502	140	37		10	54
	143	41		12	17
	148	11		12	20
5330-00-570-6295	95	11		14	8
4320-00-572-1586	356	7		27	2
2910-00-572-5795	348	17		35	6
2910-00-572-5796	348			40	24
2920-00-572-5805	349	29		52	16
2910-00-572-5815	346	10		59	2
4820-00-572-5820	356	14		67	70
4320-00-572-5826	354	39		81	5
5330-00-575-5841	225	16		83	15
	225	21		92	10
5310-00-576-0546	202	46		96	2
	540	13		96	8

## CROSS-REFERENCE INDEXES

STOCK NUMBER	NATIONAL STOCK NUMBER INDEX				ITEM	
	FIG.	ITEM	STOCK NUMBER	FIG.		
5310-00-582-5965	105	10	5310-00-584-7890	260	2	
	107	25	3120-00-585-3282	37	23	
	108	24		110	16	
	120	4		238	17	
	120	23	4820-00-585-8567	404	6	
	207	16		405	21	
	208	2	3010-00-586-2745	2	56	
	208	6	2920-00-587-1508	51	8	
	208	14	4320-00-587-7019	291		
	208	19	3120-00-589-9414	37	22	
	213	23		110	17	
	214	30		238	18	
	222	12	5365-00-590-1739	37	25	
	233	5		110	22	
	233	17		238	23	
	235	24	5340-00-590-1741	42	23	
	236	24		107	14	
	251	16	5120-00-591-2685	551	10	
	255	2	4910-00-591-6634	551	32	
	301	2	5330-00-591-8121	43	45	
	365	2	3020-00-591-8122	12	14	
	374	2	2920-00-592-6576	349	19	
	377	2	3120-00-593-1743	210	10	
	380	2	5330-00-594-0065	197	20	
	383	2	4730-00-595-0792	34	10	
	393	2		106	5	
	394	28	4730-00-595-1074	314	18	
	401	8	5310-00-595-6057	22	13	
	443	10		122	4	
	474	12	5310-00-595-6852	116	35	
	488	91		230	3	
	6685-00-583-0254	404	7	241	21	
	5930-00-583-1648	67	30	5310-00-595-7630	115	18
	6240-00-583-3668	143	16		243	18
	5330-00-584-0266	140	47	5310-00-595-8121	33	17
		143	52		103	10
	5310-00-584-7888	32	8		231	16
		62	33	5310-00-596-5152	123	1
		64	26	5310-00-596-7599	113	21
		66	2	5310-00-596-7691	67	20
		163	41		67	24
		175	90		67	28
		176	36		67	32
	188	22		67	36	
	188	24		67	40	
	188	26		67	44	
	188	31		67	49	
	261	2		67	58	
	261	6		67	80	
5310-00-584-7889	176	34		140	8	



## CROSS-REFERENCE INDEXES

NATIONAL STOCK NUMBER INDEX						
STOCK NUMBER	FIG.	ITEM	STOCK NUMBER	FIG.	ITEM	
5310-00-596-7691	140	23	5365-00-608-0486	18	14	
	143	8	5330-00-608-6432	437	39	
	143	26	2805-00-608-8558	243		
	362	27	5180-00-611-7945	551	8	
	371	27	5330-00-612-3123	86	12	
	375	26		87	9	
	378	26		217	14	
	381	26		218	15	
	428	7	5340-00-612-3134	86	13	
	428	11		87	10	
	5310-00-596-7693	67	61		217	15
		437	56		218	16
		438	7	5330-00-612-6148	190	6
5180-00-596-8541	551	27	5306-00-613-9396	14	1	
5315-00-597-4217	210	11		81	6	
	210	12		85	1	
5365-00-597-4351	247	9		92	4	
5365-00-597-6048	179	9		208	8	
5365-00-597-6057	175	49		215	1	
5365-00-597-7348	115	3		222	26	
	243	3	5330-00-613-9397	119	20	
5315-00-597-7399	62	28		248	22	
	64	3	5305-00-614-0248	80	1	
	64	10	5305-00-614-0270	143	38	
5365-00-597-7422	84	24	5305-00-614-0274	244	4	
5365-00-597-7423	84	26	5930-00-615-7883	149	7	
5365-00-597-7424	84	27	5930-00-615-7897	524	6	
5340-00-598-5135	12	40	5930-00-615-9376	149	6	
	12	44	5315-00-616-5515	9	1	
	49	41		212	17	
5330-00-599-0505	42	27	5315-00-616-5520	48	22	
	107	16	5315-00-616-5522	45	14	
	235	14		45	21	
5330-00-599-4823	16	6		118	15	
5330-00-599-5577	85	13		247	15	
	215	14	5315-00-616-5526	115	22	
5330-00-599-6575	192	7		115	31	
2805-00-600-4510	351	7	5315-00-616-5531	30	4	
2815-00-600-5567	40	17	5305-00-616-8124	437	32	
	108	17	6240-00-617-1719	533	8	
	236	17		535	8	
	123	29	5905-00-617-8016	305	6	
5977-00-600-6686	37	13	9525-00-618-5462	540	40	
	37	21	5360-00-619-0773	65	22	
	238	16	5305-00-619-5753	212	19	
	86	4	53i5-00-619-7975	3	1	
5330-00-604-7961	19	2	5360-00-619-8198	86	10	
	90	13		87	7	
5330-00-604-8094	220	14	3120-00-620-4779	40	27	
	282	18		108	27	
3110-00-606-6435						

## CROSS-REFERENCE INDEXES

STOCK NUMBER	NATIONAL STOCK NUMBER INDEX		STOCK NUMBER	FIG.	ITEM
	FIG.	ITEM			
3120-00-620-4779	236	27	5310-00-637-9541	43	2
5330-00-620-7359	27	8		43	26
	36	18		43	31
	113	23		43	37
	116	41		43	42
	241	23		44	2
	249	6		44	12
5330-00-620-7484	214	52		45	2
5305-00-622-9483	8	31		45	10
3040-00-623-1467	84	42		45	16
4820-00-623-9107	276	18		46	6
2910-00-624-0736	85	16		46	10
5330-00-624-6296	91	6		46	26
4130-00-625-4956	394	42		49	4
4130-00-625-4958	394	41		49	6
5120-00-627-9311	551	4		49	14
5330-00-629-6340	220	13		55	2
5305-00-632-2777	263	16		67	99
4730-00-632-3421	84	39		67	102
5920-00-636-0963	456	14		76	6
5305-00-637-1119	541	24		82	12
5305-00-637-1123	541	12		83	2
5305-00-637-1126	540	30		86	16
5307-00-637-8996	49	30		86	18
5310-00-637-9541	7	5		89	13
	10	2		90	20
	10	13		93	6
	11	2		93	12
	11	9		94	4
	12	71		95	8
	15	18		97	2
	20	3		98	11
	21	5		101	5
	21	10		103	4
	21	44		107	4
	23	6		110	2
	24	20		110	15
	25	6		113	10
	26	12		113	12
	26	16		113	17
	26	26		115	2
	31	6		116	8
	31	9		116	25
	32	17		118	2
	33	2		118	11
	36	10		119	4
	36	24		119	8
	37	2		120	2
	37	12		161	30
	37	17		173	2

## CROSS-REFERENCE INDEXES

STOCK NUMBER	NATIONAL STOCK NUMBER INDEX					
	FIG.	ITEM	STOCK NUMBER	FIG. ITEM		
5310-00-637-9541	174	22	5310-00-637-9541	254	2	
	175	4		264	6	
	175	10		266	31	
	175	34		314	2	
	175	60		315	2	
	175	70		315	7	
	175	78		393	41	
	175	81		443	4	
	176	2		447	23	
	177	2		467	18	
	177	5		482	23	
	177	8		482	45	
	181	15		484	2	
	182	7		484	52	
	182	15		507	5	
	182	25		5306-00-637-9675	263	18
	184	16			334	7
	184	28		5305-00-638-2260	540	23
	184	40		5306-00-638-4318	84	43
	185	6			214	55
	185	10		5310-00-639-4037	84	22
	186	2			214	23
	187	6		5330-00-640-8544	294	11
	187	16		5310-00-641-0468	34	3
	188	11			104	2
	188	39			232	2
	198	7		5330-00-641-1457	12	18
	201	36			12	21
	207	10			84	30
	213	10		5330-00-641-2364	91	12
	214	48			221	16
	217	2		5330-00-641-4167	393	19
	218	2		5330-00-641-4504	46	16
	220	21		6220-00-643-0856	533	
	220	42		6220-00-643-0857	535	
	224	4		5945-00-644-7520	428	52
	226	2		5305-00-646-7389	263	20
	229	7			520	2
	235	3		2910-00-646-9727	50	3
	238	2			121	3
	238	15			250	3
	241	10		4130-00-647-1681	394	54
	241	12		5330-00-650-2587	65	23
	241	17		5365-00-652-0068	223	5
	243	2		5930-00-655-1575	149	8
	245	8			423	3
	247	2			524	8
247	11	5305-00-655-9449	538	6		
248	4	5310-00-655-9477	213	16		
248	8		218	3		

## CROSS-REFERENCE INDEXES

STOCK NUMBER	NATIONAL STOCK NUMBER INDEX		STOCK NUMBER	FIG.	ITEM
	FIG.	ITEM			
5310-00-655-9477	229	8	5340-00-662-9735	236	19
5310-00-655-9478	214	2	5310-00-663-7617	21	39
	216	16		220	24
5305-00-656-0399	221	2	5360-00-664-7850	85	14
5305-00-660-2467	8	32	5315-00-664-7911	276	5
2910-00-660-7132	88	20	5920-00-665-2881	493	5
3120-00-661-7616	40	9	5120-00-671-4494	551	19
	40	15	5360-00-674-6951	105	11
	40	21		233	20
	108	9	2815-00-674-6954	233	12
	108	15	2815-00-674-6956	105	4
	108	21	2990-00-674-6970	97	35
	236	9		226	34
	236	15	4420-00-678-4011	469	4
	236	21	4420-00-678-4012	469	17
3120-00-661-7640	40	22	5999-00-679-5907	337	3
	108	22	5305-00-680-4262	326	3
	236	20	5315-00-682-2096	2	146
3120-00-662-1651	40	7	5930-00-683-1628	305	9
	40	13	5930-00-683-2814	440	2
	40	19	5920-00-683-4915	149	4
	108	7	2930-00-684-6567	22	
	108	13	4320-00-684-7192	55	5
	108	19	5945-00-691-9111	433	7
	236	10	3040-00-692-4152	37	3
	236	16	5330-00-694-0537	197	17
	236	22	3040-00-697-4789	85	8
3120-00-662-8425	117	8	3040-00-698-2915	85	10
	246	8	3110-00-698-8144	351	18
3120-00-662-8992	118	25	2815-00-699-1542	228	8
	247	25	5305-00-702-4523	263	34
	247	26	5365-00-702-5786	48	2
	247	27	5330-00-703-9391	99	4
5315-00-662-9093	40	6	4910-00-705-9278	551	23
	40	12	2815-00-706-5831	12	63
	40	18		84	49
	108	6	5315-00-707-1253	18	21
	108	12		88	18
	108	18		219	17
	236	6	3120-00-707-4828	176	31
	236	12	6625-00-707-6998	184	25
	236	18	5330-00-707-7872	187	18
5340-00-662-9735	40	8	5999-00-707-8547	337	2
	40	14	2090-00-708-2022	522	31
	40	20	5305-00-709-8283	30	6
	108	8	5305-00-709-8517	296	3
	108	14	4730-00-710-5571	51	12
	108	20	2815-00-711-9242	246	21
	236	7	4320-00-712-1452	343	12
	236	13	5350-00-712-5747	83	17

## CROSS-REFERENCE INDEXES

## NATIONAL STOCK NUMBER INDEX

STOCK NUMBER	FIG.	ITEM	STOCK NUMBER	FIG.	ITEM
5360-00-712-5747	213	25	5305-00-724-5910	175	55
5330-00-715-2750	305	31		264	3
	305	54	5305-00-724-5911	490	6
5330-00-716-5639	9	8	5305-00-724-5913	31	14
5305-00-716-8128	23	16		461	43
	38	1		485	4
	39	2		486	18
	111	1		487	2
	112	5		503	57
	239	1	5305-00-724-5914	405	31
	240	5		503	59
	394	18		503	70
5305-00-717-3999	22	3	5305-00-724-5935	499	69
5305-00-717-5467	263	25	5305-00-724-6760	226	1
	263	30	5305-00-724-6761	485	7
	263	36	5305-00-724-6833	102	15
	288	15	5305-00-724-7216	260	19
	288	34	5305-00-724-7220	260	16
	519	12	5305-00-724-7221	32	10
4030-00-717-8963	499	65		489	13
5305-00-719-5007	538	17		491	12
5305-00-719-5064	493	1		492	7
	493	21	5305-00-724-7222	276	8
	493	35	5305-00-724-7225	260	10
	493	39	5305-00-724-7265	260	30
5305-00-719-5219	12	1	5305-00-725-0146	241	1
	214	20	5305-00-725-0164	281	3
5305-00-719-5339	166	11	5305-00-725-2317	21	34
5305-00-719-5346	272	5	6210-00-725-3556	143	1
5930-00-719-9659	139	37	5305-00-727-3804	23	20
	141	28		262	7
	143	29		458	27
5935-00-720-0527	153	1		461	29
5310-00-720-8589	207	7		464	20
5935-00-721-0488	306	5		473	2
4910-00-722-3877	551	22		503	58
3950-00-722-7014	174	43	5305-00-727-5677	2	161
5305-00-723-9385	294	8		2	171
5305-00-723-9386	489	4	5340-00-728-3491	23	15
	491	4		107	6
5330-00-723-9584	191	235		5	
5305-00-724-5811	207	18	4210-00-729-5590	458	4
5305-00-724-5820	9	9	5905-00-729-9990	67	52
5305-00-724-5884	182	26	5315-00-730-4570	394	15
5305-00-724-5909	52	1	4720-00-730-7310	223	4
	251	1	2815-00-731-4335	41	3
	288	2		109	3
5305-00-724-5910	175	14		237	3
	175	40	6220-00-731-9164	531	
	175	47	5310-00-732-0558	7	1

## CROSS-REFERENCE INDEXES

STOCK NUMBER	NATIONAL STOCK NUMBER INDEX		STOCK NUMBER	FIG.	ITEM	
	FIG.	ITEM				
5310-00-732-0558	55	1	2815-00-735-4202	48	12	
	67	98	2815-00-735-4283	231	15	
	67	101	5330-00-735-4289	37	15	
	97	3	5330-00-735-4291	44	9	
	173	1		44	21	
	174	21	2590-00-735-4292	34	9	
	198	6		106	2	
	210	24	5330-00-735-4296	8	46	
	217	3	2910-00-735-6187	18	7	
	224	3		88	3	
	226	3		219	3	
	254	1	5330-00-736-0228	8	100	
	314	1	2815-00-736-0229	47	9	
	315	1	5330-00-736-3508	90	3	
	315	6		177	21	
	316	7		220	4	
	367	8	2815-00-736-3572	44	7	
	369	17		44	19	
	381	1	5330-00-736-5850	173	12	
	385	3	2910-00-737-0698	42	25	
	443	3		107	19	
	445	1		235	17	
	457	1	4320-00-737-0700	45	12	
	464	1	5330-00-737-0702	33	20	
	482	44	2815-00-737-0703	48	19	
	484	1	2815-00-737-0706	12	43	
	484	51	2815-00-737-0707	12	39	
	504	1	5340-00-740-1274	53	8	
	505	1		252	8	
	5310-00-732-0559	2	113	6625-00-740-2126	67	9
		2	157	4730-00-740-2580	89	10
		20	2	4730-00-740-2582	89	9
		25	5	2815-00-745-7664	44	5
31		4		44	15	
43		1	5330-00-745-7669	32	21	
45		9	3120-00-745-7736	37	14	
46		3	2815-00-745-7737	44	13	
82		13	3020-00-745-7738	110	6	
86		20		238	6	
94		3	5360-00-745-7791	83	11	
107		5		213	20	
113		15	2815-00-745-7826	117	16	
113		27	5330-00-745-7831	21	14	
116		26	5961-00-752-1224	438	31	
241		15	4820-00-752-9040	95	1	
241		27	5315-00-753-3892	300	32	
5310-00-732-0560	23	18	5305-00-753-4451	300	23	
5120-00-733-8876	551	29		300	44	
5120-00-733-8888	551	30	5310-00-754-2005	176	5	
5310-00-734-1730	263	38		178	7	

## CROSS-REFERENCE INDEXES

NATIONAL STOCK NUMBER INDEX					
STOCK NUMBER	FIG.	ITEM	STOCK NUMBER	.FIG.	ITEM
5935-00-755-2787	423	4	5310-00-763-8913	68	1
5360-00-757-5061	90	4		68	4
	220	5		68	7
5365-00-757-5911	234	4		281	6
5330-00-758-2863	21	24	5310-00-763-8920	178	1
5330-00-758-2878	21	28		260	8
5330-00-758-2881	21	7		260	28
5330-00-758-2883	43	13		288	1
5330-00-758-2884	26	37		334	17
5330-00-758-2885	26	35		458	23
5330-00-758-2887	10	31		461	28
	10	44		464	19
5945-00-758-5583	96	28		464	23
5330-00-758-7318	46	17		464	30
5340-00-759-0542	18	19		473	1
	88	13		479	33
	219	12	5310-00-763-8921	66	1
5330-00-759-9776	23	10		76	2
5360-00-760-7331	270	14		161	54
5310-00-761-0654	184	27		179	17
	184	39		261	5
	201	35	5310-00-763-8922	188	47
	384	1		206	9
	467	17		469	1
	507	4	5310-00-764-6609	297	11
5310-00-761-3706	405	57		298	11
	475	1		482	2
	485	11		482	29
5305-00-761-4227	12	12		482	34
	84	19		484	14
5310-00-762-6219	172	2		484	21
	179	2		484	41
5310-00-762-6223	260	1	5310-00-765-3197	8	63
5310-00-762-6242	261	1		80	2
5310-00-762-6248	64	15		96	25
	177	13		140	9
5340-00-763-0482	20	1		143	9
5305-00-763-3966	62	5		210	7
3110-00-763-3974	282	20		311	16
4010-00-763-5436	157	8	5305-00-765-4352	303	27
5305-00-763-6961	437	10	30d0-00-765-5331	83	21
5305-00-763-6963	537	4	5310-00-767-0445	231	3
6240-00-763-7744	493	8		231	9
5305-00-763-7832	62	3		263	17
	157	31	4730-00-767-2615	404	19
5310-00-763-8901	394	5	5310-00-767-9425	496	3
5310-00-763-8905	19	5	5310-00-768-0318	179	30
	90	11		182	1
	220	12		315	9
	220	37		316	10

## CROSS-REFERENCE INDEXES

STOCK NUMBER	NATIONAL STOCK NUMBER INDEX		STOCK NUMBER	FIG.	ITEM	
	FIG.	ITEM				
5310-00-768-0318	334	35	4720-00-771-9428	258	48	
	362	1		258	51	
	371	1	5950-00-774-6546	338	15	
	375	1		397	15	
	378	1	5315-00-775-1359	10	32	
	393	30		10	42	
	458	37		83	6	
	462	13		83	9	
	465	22		213	15	
	480	6		213	18	
	5310-00-768-0319	8	71	2910-00-775-1380	35	10
		67	1		233	22
67		4	5315-00-775-1850	84	33	
67		7	4210-00-776-0657	344	2	
67		10	1450-00-776-0978	97	36	
67		13		226	35	
67		16	5930-00-776-7057	97	29	
92		9		226	28	
222		11	5360-00-776-7201	343	13	
5310-00-768-0321		171	1	5120-00-776-7240	551	42
	263	19	4910-00-779-6163	551	43	
	263	22	5935-00-779-8295	306	3	
	263	44	3040-00-781-5619	8	57	
	521	24	3040-00-781-5622	8	68	
	5950-00-768-3604	336	3	5945-00-783-6251	144	26
5330-00-768-4202		355	24	5930-00-784-8989	420	5
5330-00-768-4219		355	54	2815-00-785-0966	238	19
5315-00-768-4252		353	6	5306-00-785-1102	36	1
5330-00-769-3519		314	25		113	1
4720-00-771-9428		56	26	5310-00-785-1762	185	5
		56	29	5330-00-785-3828	97	30
		56	32		226	29
		56	59	5970-00-785-3832	97	11
		56	62		226	11
		56	74	4720-00-785-8231	223	2
		56	82	2990-00-786-0056	227	5
	56	85	5330-00-786-6193	23	13	
	56	88		93	34	
	58	2	2815-00-788-6639	83	20	
	58	15	5965-00-790-2441	435	1	
	58	18	4710-00-792-8984	89	1	
58	39	2910-00-792-8985	87	14		
58	49		217	11		
58	61	5360-00-792-9771	219	18		
58	64	3120-00-796-2600	394	40		
58	76	5330-00-796-6229	355	-49		
58	80	2815-00-797-4802	9	5		
258	19	5310-00-800-0695	260	9		
258	23		260	17		
258	26		260	29		



## CROSS-REFERENCE INDEXES

NATIONAL STOCK NUMBER INDEX					
STOCK NUMBER	FIG.	ITEM	STOCK NUMBER	FIG.	ITEM
5360-00-801-8731	90	15	2940-00-810-5686	256	3
	220	16		257	3
5310-00-802-4701	288	17	3110-00-811-0886	2	86
3120-00-803-0215	267	5		2	129
5365-00-803-7303	52	28	5330-00-811-0916	2	189
	251	28	5330-00-811-0922	2	61
5365-00-803-7316	163	36	5330-00-811-1299	2	55
5365-00-804-2782	52	23	5330-00-811-1629	277	8
	251	23	5310-00-811-3494	515	1
5315-00-805-0847	209	8	3120-00-811-4699	40	10
5310-00-805-4864	8	21		40	16
2910-00-808-2655	85	3		108	10
	215	3		108	16
5310-00-809-3078	8	18		236	8
	24	3		236	14
	33	7	5305-00-811-9853	141	29
	33	12	5315-00-812-0142	65	21
	49	25	5310-00-812-1524	42	2
	84	14	2990-00-813-8202	97	34
	103	16		226	33
	103	22	5305-00-813-9562	12	22
	116	12		12	29
	244	2		84	31
	245	12	5330-00-814-9196	42	32
5310-00-809-3079	102	17		107	23
5310-00-809-4058	428	46		235	20
5310-00-809-4061	10	33	3120-00-815-9644	55	17
	10	43		254	17
	22	6	5305-00-817-6139	540	7
	26	31	3120-00-818-1856	110	23
	48	5		238	24
	49	48	4320-00-819-0655	356	20
	84	2	5961-00-821-8976	438	10
	103	11	5315-00-822-4740	62	35
5310-00-809-5997	31	13	5315-00-823-4333	12	82
	38	2	5310-00-823-8756	451	6
	39	3	5310-00-823-8803	31	15
	111	2		295	3
	112	6		470	2
	120	12	5310-00-823-8804	7	21
	261	23		8	9
	393	31		10	20
5310-00-809-8536	231	17		10	47
5310-00-809-8541	295	10		69	11
	296	8		69	16
5310-00-809-8544	437	50		83	16
	437	55		96	9
5315-00-810-3702	104	5		120	19
2940-00-810-5686	60	4		393	8
	61	3	2530-00-824-0454	53	

## CROSS-REFERENCE INDEXES

## NATIONAL STOCK NUMBER INDEX

STOCK NUMBER	FIG.	ITEM	STOCK NUMBER	FIG.	ITEM
2530-00-824-0454	252		3020-00-837-8356	45	19
4320-00-825-0746	55	7	3020-00-837-8362	45	20
	254	7	2815-00-837-8371	12	
3110-00-825-5460	52	29	5310-00-838-1702	206	8
	251	29		207	3
5306-00-826-5257	42	7		262	1
	107	1	3020-00-838-9670	45	25
	235	1	5360-00-838-9671	44	18
5310-00-827-3014	355	56	3020-00-838-9675	13	12
5920-00-828-0148	125	2	3020-00-838-9676	12	78
5910-00-828-6211	438	38	5340-00-838-9696	88	17
5930-00-828-6631	126	2		219	16
	128	3	5315-00-839-2325	35	1
6105-00-828-6994	408	6		105	1
5310-00-829-9981	453	3	5315-00-839-5821	174	19
5360-00-830-9252	3	11	5315-00-839-5822	171	17
5330-00-830-9613	26	21		201	8
3120-00-831-8646	42	30		201	20
5330-00-832-8039	3	19	2815-00-839-6182	37	30
5340-00-833-0792	83	18	2815-00-839-6203	42	
4730-00-833-0820	21	11	2815-00-839-6217	12	73
5330-00-833-0870	19	8	2910-00-839-6239	55	
	90	10		254	
	220	11	5315-00-840-0227	273	6
	220	36		285	6
2910-00-833-1000	18	29	5315-00-841-4442	300	42
5310-00-833-1013	18	12	6625-00-841-5098	67	18
	88	9	5310-00-841-5700	47	11
	219	8		117	3
3040-00-833-1026	8	93		246	3
4820-00-833-3035	54	45	5305-00-841-6485	22	4
	253	45	5340-00-841-9141	40	4
4810-00-833-3073	57			108	4
5325-00-834-1789	427	26		119	22
5330-00-834-2397	179	57		236	4
5310-00-834-8732	102	2		248	33
	120	13	5310-00-842-1490	102	9
5310-00-834-8734	201	23	5306-00-842-1660	12	70
5330-00-835-3007	294	13	5330-00-842-1900	223	9
6680-00-835-4072	234	1	5310-00-842-2353	37	5
5330-00-835-6131	19	20	5315-00-842-3044	102	7
	19	25		117	2
5930-00-836-5882	429	5		246	2
5305-00-836-8346	32	7	4730-00-842-3162	89	16
5365-00-837-1201	21	42	53U5-00-842-4670	37	24
5330-00-837-8327	49		5340-00-842-5369	102	14
2815-00-837-8340	37	28	5360-00-842-6795	44	6
3020-00-837-8344	37	6		44	17
3120-00-837-8355	45	18	5310-00-842-7605	62	11
	45	24	5310-00-842-7778	12	74

## CROSS-REFERENCE INDEXES

NATIONAL STOCK NUMBER INDEX					
STOCK NUMBER	FIG.	ITEM	STOCK NUMBER	FIG.	ITEM
3020-00-842-7839	39	10	5305-00-855-0970	139	31
	112	10		140	28
	240	10		143	36
3020-00-842-7840	48	18	5305-00-855-0971	139	5
5306-00-842-8223	48	17	5305-00-855-0973	141	34
5305-00-843-0645	12	7	3020-00-856-8868	55	10
	43	36	2930-00-857-2075	222	15
4710-00-843-5017	89	15	5305-00-857-6886	36	19
3120-00-843-6994	37	26		36	23
2990-00-844-2379	51	5	2815-00-859-3742	47	5
5330-00-844-2907	21	43		246	15
2805-00-844-5873	394	43	5120-00-859-6259	551	45
4820-00-845-0067	176	54	5330-00-862-6929	33	19
5306-00-845-1621	14	9	5330-00-862-6934	31	18
	85	4	3030-00-865-2702	122	6
	215	4	5315-00-866-2673	12	41
5315-00-846-5928	233	13		12	45
5330-00-846-9841	86	6	6240-00-866-4143	144	5
	87	5		145	5
	217	9	5330-00-866-9630	346	12
	218	10	5306-00-870-6222	90	9
6620-00-846-9848	26	22	5340-00-872-1483	347	6
4820-00-849-1220	24	15	2920-00-872-1486	345	12
	49	45	2910-00-872-1493	346	37
	86	2	2815-00-872-1525	107	3
	87	1	5340-00-874-8677	41	4
	91	1		109	11
	103	1		237	12
	221	1	2930-00-876-6768	84	11
	225	12	4730-00-877-6298	488	110
	231	1	5305-00-877-8051	8	70
5365-00-849-2283	18	26	5965-00-877-9197	433	11
	88	23	2030-00-878-0420	277	10
	219	22	5315700-878-6867	183	5
5310-00-849-6883	523	15	5360-00-878-8214	41	5
5365-00-849-7253	12	4		109	10
2815-00-850-2890	248	24		237	11
5310-00-850-6881	62	26	3110-00-879-2109	355	65
	64	8	5310-00-880-5978	305	21
5310-00-851-2674	201	12		305	51
5310-00-851-2677	174	1	5310-00-880-7744	24	1
	174	40		33	6
5310-00-851-2682	334	12		33	11
5306-00-851-2918	48	8		50	25
4720-00-851-6931	8-	6		103	15
5310-00-851-7171	48	10		103	21
5306-00-852-1424	37	11		121	25
5310-00-853-9336	540	17		250	24
5305-00-855-0957	507	9	5310-00-880-7746	5	7
5305-00-855-0968	139	32		5	18

## CROSS-REFERENCE INDEXES

## NATIONAL STOCK NUMBER INDEX

STOCK NUMBER	FIG.	ITEM	STOCK NUMBER	FIG.	ITEM
5310-00-880-7746	7	14	5310-00-891-3426	176	22
	22	8		177	12
	33	16	5310-00-891-3427	172	1
	43	14		179	1
	49	23	5310-00-891-3464	157	5
	95	16	5310-00-891-3468	176	41
	116	3	53C5-00-891-8988	190	3
	245	3	5905-00-892-0304	493	10
5310-00-880-8186	178	6	5330-00-892-1764	81	8
5310-00-880-8187	176	4		208	7
5310-00-880-8189	15	19	5310-00-894-1947	8	52
5315-00-881-2253	300	30	5306-00-894-2381	36	9
	300	53	5360-00-895-1693	394	37
5330-00-881-2666	361	4	5315-00-895-1702	394	36
5920-00-881-6584	305	2	5310-00-896-0909	538	20
5306-00-883-5627	207	4	4820-00-896-6939	196	23
5305-00-884-4803	41	2	2990-00-897-2535	551	49
	109	2	2805-00-897-2612	255	6
	237	2	5330-00-897-2625	51	23
5340-00-885-5731	40	32	5330-00-897-2626	51	22
	108	32	5330-00-897-2641	60	2
	236	32		61	2
5935-00-885-8598	438	17		256	2
5307-00-886-3438	33	15		257	2
	103	20	4730-00-897-5930	472	15
	231	8	5310-00-897-6081	4	5
5365-00-886-5967	90	2		5	5
	220	3		202	27
3120-00-886-6106	214	50		203	9
5330-00-888-6345	163	33	5310-00-897-6083	536	10
5305-00-889-2999	303	17	2815-00-898-4252	21	20
5305-00-889-3000	67	104	4720-00-898-4259	46	22
	149	13	4730-00-898-4305	21	6
	521	12	4730-00-898-4306	26	7
5305-00-889-3001	303	1	4710-00-898-4384	43	19
	303	14	5305-00-899-2109	8	49
5305-00-889-3002	428	3		8	62
	428	14		210	6
	429	1	5330-00-899-2572	2	107
5305-00-889-3116	394	55		2	152
5330-00-889-8650	356	19	5305-00-899-2737	2	109
5330-00-890-3441	356	24		2	155
5330-00-890-3494	356	51	2910-00-899-4813	54	
4330-00-891-0991	217	10		253	
5310-00-891-1709	201	1	5305-00-899-6361	12	5
5310-00-891-1749	161	53	5330-00-900-2337	512	11
	188	46		512	14
5310-00-891-3404	206	6	2815-00-900-2650	107	13
5310-00-891-3425	1	1		235	12
5310-00-891-3426	64	14	2815-00-900-2661	30	9

## CROSS-REFERENCE INDEXES

NATIONAL STOCK NUMBER INDEX					
STOCK NUMBER	FIG.	ITEM	STOCK NUMBER	FIG.	ITEM
5330-00-900-2689	49		4730-00-909-8627	92	2
4730-00-900-3296	1	9		93	2
5965-00-900-6401	433			222	5
5330-00-900-6777	175	83		223	1
2520-00-901-1005	2	156		223	3
2520-00-901-1010	2	51		360	4
2520-00-901-1011	2	147		466	11
5340-00-901-1014	2	158		468	33
5365-00-901-1023	2	119	2910-00-911-0078	18	23
5330-00-901-1204	354	3	2910-00-911-0139	18	8
5330-00-901-1208	350	19	4110-00-911-2456	411	18
5330-00-901-4098	2	10	5330-00-911-4159	43	44
2520-00-902-1917	3	14	4310-00-911-6282	512	12
2520-00-902-1918	3	10	3020-00-911-6290	48	18
4330-00-902-1925	189	6	3020-00-911-6291	37	18
8125-00-903-3461	500	3	3020-00-911-7187	37	19
5306-00-903-3535	13	1	3020-00-911-7188	13	13
5310-00-903-3996	533	1	3020-00-911-9952	37	8
	535	1	5310-00-913-5475	538	4
	536	1	5360-00-913-7034	8	75
5310-00-903-5966	263	33	5310-00-913-8881	263	15
5305-00-903-7298	76	3		263	24
5330-00-904-8903	277	24		263	29
5310-00-905-0762	207	21		263	31
	316	1		263	35
5310-00-905-4600	235	4		314	10
5310-00-905-5159	533	10		314	14
	535	10		314	29
5310-00-905-7655	179	18		314	34
3110-00-906-1589	52	31		521	18
	251	31		537	14
5305-00-906-9857	298	17	5330-00-914-0795	272	7
4730-00-908-3193	8	5	5310-00-914-6028	519	10
	225	1	5310-00-915-4891	206	5
	360	6		264	1
	467	8		405	30
	467	23		405	36
	486	12		405	63
	503	75		461	42
4730-00-908-3195	24	5		468	6
	24	11		470	1
	95	13		485	3
	95	19		486	17
	358	50		487	1
4730-00-908-6292	21	1		490	5
	25	1		503	56
	26	1		503	69
	26	3	5930-00-916-3936	365	9
	94	1		374	9
4730-00-908-6293	499	51	5365-00-917-2837	8	39

## CROSS-REFERENCE INDEXES

## NATIONAL STOCK NUMBER INDEX

STOCK NUMBER	FIG.	ITEM	STOCK NUMBER	FIG.	ITEM
5365-00-917-2837	209	6	5310-00-929-6395	438	13
3010-00-918-4525	164	20		493	20
2990-00-918-5587	35	3		493	27
3040-00-918-5588	35	4		493	34
6620-00-919-6121	249	4		493	38
5360-00-919-6216	35	8	5330-00-929-8169	3	7
2990-00-919-6564	50	4	5330-00-930-3244	17	4
	121	4		87	4
	250	4		217	8
3120-00-919-7344	346	14	5330-00-931-2138	2	71
4730-00-919-7367	350	39	5330-00-931-2139	2	81
3120-00-920-3758	12	79	2520-00-931-2140	2	104
2815-00-920-4465	47	10		2	149
2910-00-920-7580	18		4320-00-931-2141	2	44
	88		2520-00-931-4638	2	103
	219			2	148
5315-00-921-5332	44	4	5930-00-931-5402	4	35
	44	14		202	13
5340-00-921-5379	12	48	5310-00-931-8167	233	2
2990-00-921-6411	8	22	5905-00-932-3339	67	53
5340-00-921-6413	49	11	6680-00-932-3401	43	6
	49	18	4730-00-933-0649	2	42
5340-00-921-6740	49	43	5310-00-933-8118	437	17
3110-00-922-3393	356	57		437	62
5930-00-922-4822	411	56		438	3
5330-00-922-5318	410	8		438	21
4810-00-922-5464	449			493	45
5310-00-924-4218	4	3	5310-00-933-8119	305	20
	4	25		305	50
	5	3		437	51
	202	26	5310-00-933-8120	4	11
	203	8		300	4
5310-00-924-5897	263	47		300	20
	482	10		300	27
	482	25		300	36
	484	29		300	51
5305-00-924-8380	437	2		300	55
6240-00-925-2148	336	14		350	25
	336	17		355	22
5305-00-925-7163	346	38		437	12
3110-00-926-4605	2	121	5310-00-933-8121	6	2
5305-00-926-5589	32	4		79	3
5330-00-928-2470	410	2		204	17
4730-00-929-3464	12	33		288	22
5310-00-929-6395	300	10		288	30
	300	39		345	19
	305	16		347	25
	358	40		350	11
	437	3		352	18
	437	22		530	20

## CROSS-REFERENCE INDEXES

NATIONAL STOCK NUMBER INDEX						
STOCK NUMBER	FIG.	ITEM	STOCK NUMBER	FIG.	ITEM	
5310-00-933-8778	496	2	5310-00-934-9761	358	39	
	520	3		537	2	
	521	25		541	10	
5310-00-934-0226	302	8	5310-00-934-9762	541	19	
	4820-00-934-9546	54		38	69	19
4820-00-934-9546	253	38	5310-00-934-9763	541	27	
	4820-00-934-9547	54	42	5310-00-934-9765	4	10
5310-00-934-9730	253	42	5310-00-935-3607	103	8	
	5310-00-934-9739	161	12	5330-00-935-6018	192	2
5310-00-934-9739	303	32	7310-00-935-6672	411	1	
	438	2	5120-00-936-4377	551	55	
	438	20	3120-00-937-0164	174	10	
5310-00-934-9747	97	6	4730-00-937-0229	18	9	
	142	1	2010-00-937-5496	2	108	
	226	6		2	153	
	303	7	2010-00-937-5498	2	115	
	428	36		2	160	
	428	58	3010-00-937-5504	2	123	
	428	71	3010-00-937-5513	2	116	
	438	12	3463-00-937-5521	551	15	
	521	11	6110-00-937-5785	408	14	
	5310-00-934-9751	67	19	2090-00-937-6004	527	
5310-00-934-9751	98	1	5120-00-937-7267	551	18	
	120	31	5110-00-937-7628	551	11	
	401	14	5210-00-937-7631	551	46	
	5310-00-934-9757	96	20	5120-00-937-7632	551	38
	96	27	4540-00-938-2907	498	6	
	97	16	3040-00-938-9308	54	21	
	98	7		253	21	
	120	28	5310-00-939-0903	437	37	
	149	1		437	43	
	226	16		537	3	
5310-00-934-9757	428	49	5340-00-939-1192	107	7	
	428	54		235	6	
	428	62	5310-00-939-1198	12	13	
	428	76	5310-00-939-2653	6	8	
	428	83		79	10	
	438	6		540	44	
	507	18	1040-00-939-6598	343	14	
	5310-00-934-9758	140	7	6240-00-939-7859	302	17
	140	22		305	8	
	143	7	5305-00-939-9179	437	11	
5310-00-934-9758	143	25	5305-00-939-9190	537	10	
	273	26	5305-00-939-9204	62	32	
	279	1		64	25	
	286	1		188	48	
	508	5		469	2	
	5310-00-934-9759	359	2	5305-00-939-9232	522	1
	5310-00-934-9761	300	38	5305-00-939-9255	410	5
	305	29	5307-00-939-9316	8	96	

## CROSS-REFERENCE INDEXES

## NATIONAL STOCK NUMBER INDEX

STOCK NUMBER	FIG.	ITEM	STOCK NUMBER	FIG.	ITEM
5330-00-940-8475	350	13	4730-00-954-1281	2	167
5306-00-940-9028	36	5		9	6
	241	13		107	10
5315-00-940-9465	277	1		119	24
	277	5		119	30
5305-00-941-3580	171	21		235	11
5305-00-942-2168	437	47		248	26
5305-00-942-2196	119	3		248	31
	384	2	5305-00-954-4295	204	1
5310-00-942-5109	541	25		205	1
5310-00-942-5110	534	8	5305-00-954-5641	136	3
	541	37		137	3
5305-00-942-8431	410	4		138	3
5305-00-943-8127	482	3	5305-00-954-8991	541	36
	482	30	5305-00-954-8994	144	22
	482	35		145	19
	484	15		540	25
	484	22	5305-00-954-8998	541	34
	484	42	4810-00-957-3058	448	
4820-00-944-6249	90	5	5330-00-957-7680	181	20
	220	6	5305-00-958-5246	202	1
5305-00-945-0506	493	44	5305-00-958-5483	141	43
4730-00-945-9026	24	16	5310-00-959-1488	326	1
5330-00-946-0487	277	25	5305-00-959-1909	540	20
5305-00-947-2169	437	16	5305-00-959-7072	261	3
5305-00-947-4350	176	6	4320-00-959-9760	356	21
5305-00-947-4364	543	3	4820-00-960-3847	252	4
5305-00-947-7053	482	11	3040-00-965-0143	207	2
	482	26	5330-00-966-8692	181	10
	484	30	5945-00-967-4798	200	1
5920-60-947-7393	125	12	6250-00-969-3918	145	29
5945-00-947-9595	125	13	2815-00-970-1204	235	2
5305-00-948-0677	157	34	5330-00-970-4175	57	5
5310-00-948-9708	536	13		259	5
2805-00-949-8367	351	1	5310-00-971-7989	7	15
5310-00-950-0440	65	10		96	1
	213	24		96	4
5310-00-950-1310	393	3		210	16
3110-00-950-8446	85	9	5306-00-972-0297	49	47
5305-00-951-0628	356	8	3040-00-972-2027	55	11
4720-00-951-1852	15	4		254	11
5310-00-951-4679	303	33	4730-00-972-5789	263	42
5310-00-951-7209	10	22		263	51
	10	49	4320-00-972-8397	354	25
5930-00-952-9031	144	19	4210-00-972-8415	344	3
2815-00-953-2460	42	28	3040-00-972-8421	356	49
	109	8	5330-00-972-8422	355	78
	237	8	4820-00-972-8429	344	4
4730-00-954-1281	2	72	5305-00-973-0929	355	8
	2	83	5307-00-973-0930	356	30



## CROSS-REFERENCE INDEXES

## NATIONAL STOCK NUMBER INDEX

STOCK NUMBER	FIG.	ITEM	STOCK NUMBER	FIG.	ITEM
5307-00-973-1307	355	83	5305-00-984-4982	141	12
5315-00-973-3570	85	15		428	73
5310-00-974-6623	157	32	5305-00-984-4983	67	112
5310-00-975-2075	8	95		149	16
5305-00-978-9342	273	5	5305-00-984-4984	141	10
	285	5		142	3
5305-00-978-9369	273	12		429	18
	285	12		438	23
5305-00-978-9371	273	2	5305-00-984-4988	140	20
	285	2		143	22
5305-00-978-9372	501	6		305	15
5305-00-978-9382	499	37		501	20
5306-00-980-1542	47	12	5305-00-984-4989	303	23
5330-00-980-1546	51	4		313	10
	52	3		324	10
	251	3		397	10
5305-00-980-6871	198	1		437	58
5330-00-982-1053	31	3	5305-00-984-4992	428	38
5310-00-982-4947	393	36	5305-00-984-4993	428	60
	393	39	5305-00-984-5688	534	2
5330-00-982-6572	57	13	5305-00-984-5689	163	3
	259	13	5305-00-984-6189	362	10
5945-00-982-7728	408	18		371	10
5305-00-983-5341	188	10		375	9
5305-00-983-6673	84	10		378	9
	214	11		381	9
5305-00-983-7448	13	8	5305-00-984-6191	428	84
5305-00-983-7449	181	11	5305-00-984-6193	67	60
5305-00-983-8074	13	10		149	3
5310-00-983-8483	303	3		305	49
	303	25		305	53
	437	33		515	2
	438	14	5305-00-984-6194	305	19
5310-00-983-9467	4	9		437	54
	4	22		507	19
	6	1	5305-00-984-6196	98	5
	6	12		120	26
	79	2	5305-00-984-6209	139	44
	79	9	5305-00-984-6210	67	23
	79	14		67	27
	204	7		67	31
	205	7		67	35
5305-00-984-3020	188	28		67	39
5305-00-984-3021	188	27		67	48
5305-00-984-3026	179	22		67	79
5330-00-984-3762	294	21		140	24
5310-00-984-3806	342	1		143	13
5920-00-984--4428	166	3		143	27
5305-00-984-4976	303	35		149	10
5305-00-984-4982	139	14		188	33

## CROSS-REFERENCE INDEXES

## NATIONAL STOCK NUMBER INDEX

STOCK NUMBER	FIG.	ITEM	STOCK NUMBER	FIG.	ITEM
5305-00-984-6210	508	6	5305-00-988-1723	67	54
5305-00-984-6211	141	45		141	3
5305-00-984-6212	305	13	6110-00-988-4592	67	12
5305-00-984-6221	303	5	5305-00-988-7603	266	2
5305-00-984-6223	305	32		266	11
5305-00-984-6225	305	33	5305-00-988-7604	97	8
5310-00-984-7042	6	4		226	8
	79	5	5305-00-988-7608	67	66
	161	3	5305-00-988-7614	266	1
	161	20	5305-00-988-7835	288	32
	161	25	5305-00-988-7838	334	56
	288	9	5305-00-988-7840	190	8
	288	11	5305-00-988-7846	288	10
	288	16	5305-00-988-7847	178	10
	288	35	5315-00-988-8780	176	21
	314	7	5310-00-989-0908	358	34
	314	11	4720-00-989-6479	299	3
	314	15	5305-00-989-7434	4	13
	314	30		67	21
	314	35		67	43
	522	27		67	57
	537	15		411	5
4730-00-986-0175	56	27		428	5
	56	30		428	9
	56	33	5310-00-990-3966	451	4
	56	60	6220-00-990-6016	537	
	56	63	5305-00-990-6444	359	9
	56	75		411	8
	56	83	5305-00-990-8632	10	1
	56	86		229	5
	56	89	2815-00-991-7031	119	21
	58	3	5330-00-992-0695	237	9
	58	16	5315-00-992-0700	109	4
	58	19		237	4
	58	40	4730-00-992-7269	157	29
	58	50	5305-00-993-0184	97	24
	58	62	5305-00-993-0190	438	1
	58	65		438	19
	58	77	5305-00-993-0191	180	22
	58	81		393	43
	258	20	5305-00-993-1851	401	16
	258	24	5305-00-993-2459	401	9
	258	27	5310-00-996-0137	26	27
	258	49		49	7
	258	52		220	18
2930-00-986-4068		92	5310-00-997-1888	120	24
	222			139	41
4730-00-987-3620	46	21		140	45
5305-00-988-1169	139	19		143	50
	226	24		365	1

## CROSS-REFERENCE INDEXES

NATIONAL STOCK NUMBER INDEX					
STOCK NUMBER	FIG.	ITEM	STOCK NUMBER	FIG.	ITEM
5310-00-997-1888	374	1	5340-01-024-6099	86	11
	377	1		217	13
	380	1	2910-01-024-9238	14	
	383	1	5305-01-025-4832	180	2
	393	7	4720-01-026-0043	21	2
	428	44	5330-01-026-4271	282	19
5330-00-997-3060	181	9	5315-01-027-4955	105	2
4540-00-998-2811	412	12		233	8
5340-00-999-0316	12	8	4810-01-028-5521	58	37
5310-00-999-0424	13	2		259	
5365-00-999-2985	200	16	4810-01-030-9228	448	
5120-00-999-8613	551	28	5305-01-031-1020	429	17
5120-00-999-8618	551	39	6105-01-032-4705	408	16
5120-00-999-8619	551	47	5950-01-033-0546	324	15
5120-00-999-8777	551	34	4320-01-033-2303	328	7
4730-01-004-3570	12	26	5310-01-033-9414	98	13
4730-01-004-6490	12	28	4720-01-034-1134	20	10
5925-01-004-9999	126	7	4820-01-034-7843	358	43
5310-01-005-1285	501	5	4320-01-035-1365	54	41
4730-01-005-3262	81	3		253	41
5961-01-006-1335	125	10	2815-01-036-8685	40	5
3040-01-009-8178	12	66		108	5
5340-01-011-1438	106	3		236	5
5330-01-011-1441	321	13	3110-01-037-5496	163	10
	328	8	3110-01-037-7207	163	11
5307-01-012-3560	34	4	5110-01-038-5815	262	11
	104	6	5950-01-038-8792	67	68
	232	6	4310-01-039-6115	512	20
5120-01-012-9151	551	14	5306-01-039-6470	48	9
3110-01-013-3761	395	4	4720-01-039-6518	26	10
4720-01-014-3140	46	19	5950-01-039-7145	493	40
2010-01-014-6288	2	57	5950-01-039-7146	438	22
2010-01-014-6289	2	90	5830-01-039-7259	437	31
	2	133	5945-01-039-9975	313	21
2010-01-015-3148	4	2	5920-01-040-0425	336	5
	4	26	4720-01-040-3178	499	4
2010-01-015-7038	2	144	5330-01-040-3846	317	18
2010-01-016-5910	2	169	5330-01-040-3912	308	5
5360-01-017-2523	170	29	5330-01-040-3920	328	6
2815-01-018-0637	1	4		331	6
5330-01-018-5296	180		5330-01-040-3921	317	4
4720-01-018-6548	26	2	5330-01-040-3922	308	7
3040-01-019-2930	294	3	5330-01-040-3923	308	10
4720-01-019-4691	15	7	5330-01-040-3924	317	6
5920-01-019-6523	336	7	3010-01-040-4290	314	5
5925-01-021-1045	67	87	5330-01-040-5360	314	28
5330-01-021-3786	294	12	4720-01-040-5385	499	52
5330-01-022-1857	512	17	5315-01-040-6554	260	20
5905-01-022-3041	493	17	5330-01-040-6648	321	6
2930-01-023-7509	21	22	5330-01-040-6652	308	3

## CROSS-REFERENCE INDEXES

NATIONAL STOCK NUMBER INDEX					
STOCK NUMBER	FIG.	ITEM	STOCK NUMBER	FIG.	ITEM
5330-01-040-7772	321	12	2040-01-058-2412	179	11
	328	9	5330-01-058-5220	21	13
5330-01-040-7776	267		6115-01-058-6689	77	32
5330-01-040-7777	284	8	2030-01-058-6692	157	41
5330-01-040-7778	282	23	2040-01-058-6694	3	2
5330-01-040-7788	200		3020-01-058-7266	2	
	290		2010-01-060-1695	62	17
5330-01-040-7851	283	2	4720-01-060-9945	20	7
4320-01-040-8838	314	22	4820-01-061-2948	358	33
4310-01-040-8904	393	5	4820-01-061-8798	361	
3120-01-041-1638	317	25	2030-01-062-0693	294	17
3120-01-041-1639	317	8	2030-01-062-0830	161	17
5305-01-041-1654	308	4	2030-01-062-2690	181	8
4540-01-041-2864	384	6	6115-01-062-2691	76	4
5330-01-041-6158	411	12	2030-01-062-7495	300	34
4820-01-041-8006	512	19	6320-01-062-7496	497	
5330-01-041-9658	277	11	4320-01-063-5945	455	4
4820-01-041-9947	402	2	2090-01-064-2626	522	
4720-01-042-2732	499	75	2090-01-064-2627	522	40
6685-01-044-0236	401	11	2090-01-064-2628	523	
6685-01-044-0238	401	13	6620-01-065-3441	551	33
2815-01-044-5116	33	18	5330-01-065-5954	451	3
4140-01-044-7993	410	29	5340-01-066-2794	49	40
3040-01-045-0430	411	21	6320-01-066-9998	303	
4540-01-045-7619	391	1	6220-01-067-0629	528	8
4540-01-046-0215	389	1	6220-01-067-0630	530	8
4540-01-046-4613	387	1		531	8
4810-01-046-8558	403			532	8
4540-01-046-9732	388	1		534	6
4730-01-047-3667	33	3	6220-01-067-0631	529	8
	93	18	5925-01-067-0880	67	84
	103	2	2815-01-067-3658	117	21
5945-01-047-5264	410	32	6680-01-068-5096	98	4
5925-01-047-6301	410	33	6210-01-068-5101	136	2
5210-01-048-6532	551	1		137	2
5210-01-048-7085	551	2		138	2
5930-01-048-9280	359	7	6645-01-068-6524	408	7
4730-01-048-9897	469	10	6680-01-068-8523	98	
6645-01-050-9794	359		4730-01-069-3063	93	7
3020-01-051-9454	228	4	4730-01-069-3216	89	6
2815-01-056-0986	12	61	3020-01-069-3311	179	37
	84	46	3020-01-069-3312	179	45
3040-01-056-8291	62	13	3020-01-069-4039	176	13
2010-01-056-8293	62	6	5330-01-069-4782	51	21
5305-01-056-8300	8	19	5315-01-069-4783	52	14
2010-01-057-0031	12	42		251	14
	12	46	5340-01-069-4791	174	9
3120-01-057-0032	62	22	5310-01-069-4792	174	37
3120-01-057-0033	62	42	5310-01-069-4889	204	13
2040-01-057-6267	551	17	5330-01-069-5120	164	27

## CROSS-REFERENCE INDEXES

## NATIONAL STOCK NUMBER INDEX

STOCK NUMBER	FIG.	ITEM	STOCK NUMBER	FIG.	ITEM
5330-01-069-5182	157	28	6105-01-072-1524	381	32
5310-01-069-5243	97	14	6105-01-072-1525	362	33
	226	14		371	33
4730-01-069-5805	24	14	6105-01-072-1526	375	32
3040-01-069-5924	98	14	2815-01-072-8174	34	5
4720-01-069-7708	15	6	5330-01-072-8854	194	
6625-01-069-8116	67	3	5330-01-073-0865	193	
5306-01-069-9211	43	38	5360-01-073-0879	273	19
5330-01-069-9242	314	37	5330-01-073-0882	282	31
5306-01-069-9746	79	6	5315-01-073-0903	282	5
4320-01-070-0539	321	7	5330-01-073-0906	277	14
4320-01-070-0545	308	9		277	19
	308	16	5330-01-073-0909	150	4
4810-01-070-0571	57	10	5330-01-073-2870	282	28
	259	10	5315-01-073-2874	455	10
4810-01-070-0629	449		5330-01-073-2875	455	12
4510-01-070-1659	358	4	5365-01-073-2899	282	3
5306-01-070-2053	393	37	5330-01-073-3456	540	3
4730-01-070-3045	467	4	5330-01-073-5003	454	
5210-01-070-4543	551	41	5340-01-073-5538	244	3
4820-01-070-4878	452		5925-01-073-5772	128	4
	453	20		129	3
3010-01-070-5220	455	11		129	7
4820-01-070-5937	358	49		130	3
4330-01-070-6656	451	10		130	5
4330-01-070-6732	2	19	5315-01-073-5860	281	5
4810-01-070-6823	200		5330-01-073-6966	512	21
4710-01-070-6986	24	8	5315-01-073-8962	317	3
2930-01-070-6987	22	7	5925-01-073-9736	126	3
2990-01-070-6988	79	1	5330-01-074-3523	450	
4820-01-070-7592	451	5	4720-01-075-2130	26	4
4730-01-070-7657	258	7	5970-01-075-3295	102	21
	258	10	6115-01-075-4727	76	7
4520-01-070-8574	419	12	5306-01-075-8519	10	8
5925-01-071-1749	127	2		21	31
	127	5		91	5
	127	7		115	7
	129	2		221	4
	129	6		243	7
	130	2		295	5
	130	7	5330-01-076-4986	502	2
2990-01-071-2816	79	21	5310-01-077-0421	353	1
4720-01-071-2848	482	9		355	36
4720-01-071-2867	184	18		356	52
5120-01-071-3037	551	48	2815-01-077-5738	47	
6625-01-071-3271	493	24		246	
6105-01-071-4103	309		3020-01-077-8133	2	182
5330-01-071-4459	282	29	2990-01-077-8304	81	7
2815-01-071-9357	76	8	4310-01-078-0947	394	
5970-01-072-0563	102	18	2815-01-078-1337	34	6

## CROSS-REFERENCE INDEXES

## NATIONAL STOCK NUMBER INDEX

STOCK NUMBER	FIG.	ITEM	STOCK NUMBER	FIG.	ITEM
4820-01-078-4534	405	42	3110-01-092-0281	318	3
4720-01-078-4925	20	13		318	5
4140-01-078-6025	362	3		322	4
	371	3		322	5
5305-01-078-6168	352	13		329	4
5330-01-078-7186	232	4		329	5
5330-01-078-8076	541	18		332	5
5340-01-078-8891	82	2	4720-01-092-5079	427	12
4330-01-078-8893	451	11	4210-01-092-5652	458	5
5330-01-079-1398	179	25	6685-01-092-9021	188	13
5330-01-079-4746	374	8	4540-01-093-3457	420	32
6130-01-079-6916	125		4540-01-093-3458	420	33
4820-01-079-9121	405	17	4540-01-093-3459	420	14
	405	29	3120-01-093-4779	54	17
5330-01-080-9005	65	36		253	17
5365-01-080-9496	451	7	5330-01-093-5014	493	25
5340-01-081-0460	451	20	5310-01-093-7036	541	3
5330-01-081-9814	89	8	5330-01-093-7813	282	9
	216	8	5315-01-094-4332	261	31
2540-01-082-0609	358	47	5950-01-095-3830	125	16
5330-01-082-0656	334	60	5950-01-095-6171	125	15
5365-01-082-0657	102	19	5330-01-096-1109	104	4
5330-01-082-0752	23	8	2010-01-100-3591	65	37
	24	22	5310-01-100-5197	171	20
6320-01-082-0779	302		8125-01-101-5326	502	3
5330-01-082-1909	91	17	5930-01-101-7679	432	7
3120-01-082-2138	282	7	6105-01-101-8913	329	
5970-01-082-8510	102	20	6110-01-103-3139	125	17
2990-01-083-0970	102	10	5120-01-103-8549	551	51
4320-01-083-1897	502	5	6680-01-104-0839	27	12
3020-01-083-1983	282	4	5330-01-112-8664	188	41
3020-01-083-1984	282	14	4820-01-113-3715	498	10
2990-01-084-0570	79	21	5315-01-114-5368	2	168
4310-01-085-2032	511		6210-01-114-7920	146	10
4520-01-086-9319	385	2	6680-01-115-1700	447	5
5930-01-086-9390	170		5330-01-115-9499	146	6
5995-01-087-0553	433	15		147	6
5930-01-087-6266	134	1	5330-01-117-3245	34	11
5330-01-087-6951	493	3	2910-01-120-8961	478	10
5330-01-087-8709	459	15	2815-01-121-2952	42	8
5330-01-087-8714	362	9	5340-01-122-7364	146	5
	371	9	5330-01-125-1850	497	2
	375	8	5330-01-126-5159	49	20
	378	8	5330-01-129-6795	459	22
	381	8	3-110-01-130-1569	351	21
5330-01-088-5984	11	11	3120-01-132-6329	81	21
	11	14	6105-01-142-2694	378	32
	36	26	6105-01-142-3764	146	12
5930-01-088-8224	133	4	6220-01-142-8449	146	7
3110-01-091-3956	395	8	5310-01-147-5277	8	24

## CROSS-REFERENCE INDEXES

STOCK NUMBER	NATIONAL STOCK NUMBER INDEX		STOCK NUMBER	FIG.	ITEM
	FIG.	ITEM			
5310-01-147-5277	211	5	3040-01-329-5021	276	15
5330-01-147-5373	540	33	4320-01-329-7320	325	13
5330-01-147-6003	478	18	5365-01-375-4236	414	39
2910-01-154-1281	478	11	5365-01-375-4237	415	16
4820-01-155-0209	478	6	5365-01-375-4238	418	7
4820-01-157-2514	499	79	5365-01-375-4239	418	12
4820-01-157-2518	499	58	5365-01-375-4240	418	31
2090-01-158-4479	524	4	5365-01-375-4266	416	60
4820-01-168-0595	273		5365-01-375-4267	418	5
6685-01-168-0630	401	12	5365-01-375-4275	418	29
2910-01-172-8757	346	30	5306-01-375-5722	416	52
2910-01-172-8758	346	32	5315-01-375-6382	526	15
3510-01-173-6408	416	37	5315-01-375-6415	418	35
3510-01-173-6415	414	42	5340-01-375-6449	416	49
3040-01-173-6416	414	40	2840-01-375-6452	415	21
4820-01-179-4193	273		5305-01-375-7590	525	1
	285		5305-01-375-7591	526	25
4210-01-186-0907	427	3	3120-01-376-0579	526	11
6130-01-195-4304	78	5	905-01-376-0724	527	2
5330-01-204-0151	49	27	3110-01-378-2778	526	28
4320-01-208-6026	321	3			
5306-01-214-4741	273				
	285				
5330-01-214-5090	478	7			
4730-01-222-0914	89	2			
2010-01-223-5145	2	46			
	2	48			
5930-01-229-6089	396	9			
5330-01-229-6221	548	4			
4320-01-230-0618	317	17			
2540-01-230-1625	525				
4210-01-235-8403	425	1			
	426	1			
2530-01-247-2379	104				
5310-01-253-1618	428	51			
	428	56			
	428	64			
5330-01-267-3082	278	17			
5330-01-268-1029	278	10			
5330-01-271-1836	478	14			
4210-01-274-0479	427	41			
5365-01-287-9031	356	29			
5310-01-315-3500	42	16			
	109	9			
	237	10			
4320-01-325-6190	325	1			
5330-01-328-4134	325	15			
5330-01-328-4192	325	9			
5330-01-328-4463	276	20			
5330-01-329-3801	325	5			

## CROSS-REFERENCE INDEXES

CAGEC	PART NUMBER	PART NUMBER INDEX STOCK NUMBER	FIG.	ITEM
88829	#6 BLK PLSTC SLE EVING 3/4 LG		436	9
11568	A-10A		512	24
11568	A-10B		512	25
11568	A-10D		512	26
82260	A-10PIO		456	26
85213	A-100		141	44
			512	10
85213	A-1000-A		142	7
85213	A-1000-B		142	8
89481	A-1008LP		441	1
82260	A-10106CH		456	27
11568	A-102		512	27
85213	A-1112		139	13
85213	A-1151		140	36
			143	40
85213	A-1163-A		139	10
00843	A-1210CH		419	11
85213	A-1219		140	21
85213	A-1234-A		143	23
85213	A-1235		143	24
85213	A-1317-B		139	39
85213	A-1318-A		139	440
85213	A-1320-C		139	20
85213	A-1323		139	42
11568	A-14A		512	13
00736	A-15347		175	7
85213	A-1556		141	19
85213	A-1557		141	26
86376	A-1585		5	17
85213	A-1812-B		140	15
85213	A-1817-A		140	44
85213	A-1935-L		143	17
85213	A-1978-C		143	49
86376	A-2086		202	3
11568	A-21		512	28
63220	A-2227-1-1/2		499	28
85213	A-2310-N		143	11
85213	A-2322		140	4
85213	A-2326		143	3
86376	A-2750-B-2212-NF		4	6
11568	A-29		512	35
11568	A-3		512	23
85213	A-306-A		141	38
85213	A-391		140	5
			143	4
11568	A-4A		512	29
89481	A-402LP		441	4
55102	A-4269		182	30
55102	A-4272		182	21
85213	A-481		139	30



## CROSS-REFERENCE INDEXES

CAGEC	PART NUMBER	PART NUMBER INDEX STOCK NUMBER	FIG.	ITEM
85213	A-481		143	31
			143	31
85213	A-481-AX		140	33
88829	A-4888		437	13
11568	A-5		512	30
88829	A-5305		437	26
88829	A-5335		437	34
88829	A-5338		437	63
88829	A-5339		437	60
88829	A-5356		437	28
85213	A-561		140	3
85213	A-561-A		143	6
82260	A-604LP		156	1
			441	2
10522	A-60554		284	5
10522	A-60686		284	13
10522	A-60913		283	7
10522	A-60971		284	1
10522	A-60972		284	4
10522	A-61015		283	4
10522	A-61267		284	9
85213	A-619		141	37
10522	A-62366		284	16
10522	A-62378		284	17
10522	A-62425	5315-01-073-0903	282	5
10522	A-62434	5365-01-073-2899	282	3
10522	A-62453	3120-01-082-2138	282	7
10522	A-62456	3020-01-083-1983	282	4
10522	A-62459	3020-01-083-1984	282	14
10522	A-62461		282	13
10522	A-62462		282	11
10522	A-62464		282	8
10522	A-62469		282	24
10522	A-62471	5330-01-040-7778	282	23
10522	A-62472		282	17
10522	A-62473	3110-00-606-6435	282	18
10522	A-62474		282	12
10522	A-62624		282	16
10522	A-62716	5330-01-071-4459	282	29
10522	A-62722		282	21
10522	A-62734		283	11
10522	A-62839		282	15
10522	A-62848		283	3
10522	A-62855		283	9
10522	A-62856		283	6
10522	A-62876		282	1
10522	A-62887		283	1
10522	A-63205	5330-01-073-2870	282	28
85213	A-691-C		139	24
11568	A-7B		512	2
55102	A-7617		177	6

## CROSS-REFERENCE INDEXES

CAGEC	PART NUMBER	PART NUMBER INDEX STOCK NUMBER	FIG.	ITEM
55102	A-7618		177	3
55102	A-7619		177	9
90192	A-7639		188	45
55102	A-7669		175	25
55102	A-7670		175	91
55102	A-7671		175	23
55102	A-7676		174	35
55102	A-7691		179	41
85213	A-77-A		141	33
55102	A-7719		176	52
55102	A-7727		179	15
55102	A-7736		179	16
55102	A-7771		174	18
85213	A-79-C		141	48
89481	A-806LP		441	3
83186	A-815		438	8
85213	A-83		141	39
85213	A-857-A		139	18
85213	A-857-AA-A		139	18
85213	A-86		141	14
11568	A-9		512	36
85213	A-98-A		141	40
85213	A-982		142	11
85213	A-983		142	9
85213	A-984		142	10
76727	A-9853		161	39
85213	A-993		139	25
			139	38
72560	AA		77	1
70417	AA-3502-3		261	34
70417	AA1807-9		171	6
24123	AA265		339	2
24123	AA269		339	1
24123	AA274		339	5
24123	AA308		499	54
24123	AA401	8125-00-903-3461	500	3
24123	AA405	5310-00-255-6477	500	2
24123	AA56B	4310-00-003-5646	339	6
24123	AA729		500	5
24123	AA735		341	15
24123	AA7550		341	14
24123	AA8B		341	19
24123	AA851		341	16
			341	17
24123	AA856		341	10
24123	AA857		341	9
24123	AA900J		500	
24123	AA907		500	6
24123	AA907A		500	8
24123	AA960-1		339	
24123	AA967		339	3

## CROSS-REFERENCE INDEXES

CAGEC	PART NUMBER	PART NUMBER INDEX	STOCK NUMBER	FIG.	ITEM
24132	AA968A			339	4
24123	AA973			339	7
10855	AB44AA170		5305-00-088-6500	394	44
24123	AB678			500	10
				502	6
01843	ACB 30A7109A			53	2
				252	2
92731	AC1-A1-1		6110-01-103-3139	125	17
24123	AC101E			341	21
24123	AC102B			341	5
24123	AC326B			341	7
24123	AC326C			341	8
24123	AC392			500	4
24123	AC394A			500	9
24123	AC448			341	6
36479	AC60-70			183	13
36479	AC62-11			183	14
24123	AC808			341	11
24123	AC843A			341	20
24123	AC848			341	13
24123	AC849			341	12
24161	ADAPTAPIPE GR 25			464	46
24123	AD560		4330-00-432-6969	502	
24123	AD561A			502	1
24123	AD563A		8125-01-101-5326	502	3
24123	AD750		4320-01-083-1897	502	5
59431	AE1336AB/M AE120			411	76
	AT-014-A4				
59431	AE3440AA			408	15
92435	AFB40354-10		5945-00-982-7728	408	18
53551	AF6090-4C3			507	11
53551	AF6090-43C			515	11
75214	AK-32			549	7
98410	AL-83-05			428	81
10855	AMG-120V60HZ			403	2
88044	AN/3057-4			436	1
88044	AN/3420-4			436	3
88044	AN150280		5315-00-597-4217	210	11
				210	12
88044	AN6-227-1			437	52
88044	AN6227-19			533	24
				535	24
88044	AN6227-3			53	7
				140	6
				143	5
				252	7
88044	AN6227B-27		5330-01-079-1398	179	25
88044	AN6227B29		5330-00-194-3705	174	16
88044	AN6230-18		5330-00-194-3733	437	66
88044	AN6230-24			180	15
88044	AN6230-26			180	5

## CROSS-REFERENCE INDEXES

CAGEC	PART NUMBER	PART NUMBER INDEX		FIG.	ITEM
			STOCK NUMBER		
88044	AN6230-46			175	58
81352	AN6230B44			175	50
88044	AN914-1	4730-00-231-5605		184	8
28468	APS 24-1			456	22
65586	AR-1025			386	
77857	AR-2525			419	14
92731	AS16-2			125	11
59431	AT43L			408	11
81136	AT553	2910-00-792-8985		87	14
				217	11
10855	AU51YA001			394	31
10855	AU51YA009	5330-00-375-6987		393	27
10855	AU51YA011	5330-00-641-4167		393	19
				394	53
98523	AVT-200-M-A-43			358	2
24123	AV901			500	1
10855	AX11AR162			394	9
92731	A1-G2-3D	5950-01-095-6171		125	15
49742	A10-935	5930-00-922-4822		411	56
27192	A10BNLOX			337	
27192	A10BNO			270	1
				320	1
				323	1
				330	1
				373	
13829	A1014-1-003	5330-00-594-0065		197	20
83698	A13X-80	5920-00-828-0148		125	2
98523	A149B012	4720-01-040-5385		499	52
98523	A149B014	4720-01-040-3178		499	4
98523	A149B017			499	80
98523	A149B030			341	3
98523	A149B033			342	3
01029	A150F-14 4 INCH FLANGED			485	20
12020	A151			438	
75214	A154-5			549	22
92731	A2-G4-3D	5950-01-095-3830		125	16
55102	A2-2362			176	51
55102	A2-2383			176	3
55102	A2-4273			182	16
55102	A2-7644			178	15
55102	A2-7691			179	42
14204	A200			264	8
61208	A2007A			2	8
98523	A20118F069			358	31
13829	A2078-45-1			197	29
61208	A2149V			2	14
63220	A2225			499	49
75214	A233-2			549	25
61208	A2622H			186	4
61208	A2622L	5365-00-281-6648		2	82

## CROSS-REFERENCE INDEXES

CAGEC	PART NUMBER	PART NUMBER INDEX		FIG.	ITEM
			STOCK NUMBER		
61208	A2622L		5365-00-281-6648	2	128
61208	A2700AB			3	17
61208	A2701AD			2	84
				2	166
61208	A2702AJ			2	126
61208	A2703AB			3	12
61208	A2703AD			2	31
61208	A2703P			3	21
61208	A2704AW		5360-00-470-8050	2	99
				2	142
61208	A2706X			2	24
61208	A2707AB			3	13
61208	A2711L			2	69
				2	78
				2	122
61208	A28130			2	3
61208	A2916AT		5330-00-929-8169	3	7
61208	A2916AX		5330-00-527-8896	2	181
61208	A2916W		5330-00-901-4098	2	10
61208	A2987Y			2	97
				2	140
92731	A3-F1-2C			125	9
55102	A3-4273			182	10
77873	A30262300-4		5306-00-972-0297	49	47
75535	A378			261	16
60285	A4-4272			182	5
55102	A4-4273			182	9
26377	A4SX			350	1
34830	A4W802-069		6625-00-740-2126	67	9
92731	A40F-60-24V-A1 C ONSTAVOLT		6130-01-079-6916	125	
85213	A411C			140	12
85213	A411K			143	12
55102	A4273			182	12
61208	A4342A			2	11
61208	A4347G			3	9
61208	A4351B			2	34
61208	A4417A			2	21
81093	A44244			65	
			5315-00-812-0142	65	21
61208	A4556		3010-00-937-5504	2	123
61208	A4563			2	68
61208	A4669			2	186
61208	A4806			2	176
55102	A5-4273			182	8
27192	A50DNO			167	1
73274	A529			434	6
11568	A6A			512	34
70494	A6S		4730-00-374-2045	347	15
				350	38
				356	40

## CROSS-REFERENCE INDEXES

CAGEC	PART NUMBER	PART NUMBER INDEX		FIG.	ITEM
			STOCK NUMBER		
71424	A6Y15TYP2			446	3
71424	A6Y5-1		5920-00-068-8251	446	1
10522	A60685		3110-00-156-7924	284	10
10522	A60687		4320-00-243-9946	284	3
10522	A60688		3110-00-065-4599	284	19
10522	A60723		5330-00-349-9666	284	7
10522	A62360			284	14
10522	A62844		5330-01-040-7851	283	2
10522	A62852			283	12
61208	A6563B		3040-00-481-3461	2	106
				2	151
61208	A6566E		2520-00-931-2140	2	104
				2	149
61208	A6567C		2520-00-931-4638	2	103
				2	148
61208	A6574D			3	22
61208	A6802		2520-00-901-1010	2	51
61208	A6859			2	188
61208	A6966A			2	70
61208	A6967A			2	124
61208	A6973			2	60
61208	A6979		2010-01-016-5910	2	169
61208	A6984			2	87
				2	130
61208	A7076			2	190
55102	A7660			174	45
96152	A82-1		5315-00-839-2325	35	1
				105	1
75214	A83-65S			549	30
98523	A90050FC023			359	32
98523	A90050FC024			359	31
98523	A90050FC025			359	30
98523	A90050FC039			359	29
98523	A90050FC040			359	28
98523	A90050FC048			359	8
98523	A90050F010			358	9
98523	A90050F030			358	32
98523	A90050F038			358	24
98523	A90050F039			358	10
98523	A90050F040			358	25
98523	A90050F041			358	26
98523	A90050F042			358	11
98523	A90050F043			358	12
98523	A90050F044			358	13
98523	A90050F045			358	14
98523	A90050F046			358	15
98523	A90050F047			358	16
98523	A90050F049			358	17
98523	A90050F050			358	18
98523	A90050F051			358	19
98523	A90050F052			358	20

## CROSS-REFERENCE INDEXES

CAGEC	PART NUMBER	PART NUMBER INDEX STOCK NUMBER	FIG.	ITEM
98523	A90050F054		358	21
98523	A90050F056		358	22
98523	A90050F057		358	23
98523	A90050F068		358	3
55102	B-10642		175	51
55102	B-10686		178	9
55102	B-10723		175	68
55102	B-10724		175	44
55102	B-10725		175	84
55102	B-10727		175	52
55102	B-10742		174	24
55102	B-10762	3020-01-069-3312	179	45
55102	B-10765		179	60
55102	B-10780		177	19
55102	B-10799		177	20
85213	B-1095-A		139	28
85213	B-1120		139	33
76727	B-11292-1	2030-01-062-0830	161	17
76727	B-11292-2		161	16
76727	B-11292-4		161	15
85213	B-1132		140	39
85213	B-1134		140	25
85213	B-1192-A		143	44
85213	B-1223		141	27
85213	B-1229		143	14
72219	B-1260		450	4
85213	B-1290A		141	21
72219	B-1298		452	4
			454	4
85213	B-1360-C		140	49
85213	B-1360-F		143	54
85213	B-1360-N		143	54
85213	B-1513		140	14
85213	B-1513-B		143	15
85213	B-1542		139	48
73992	B-17		545	16
55102	B-1916		176	43
85213	B-24		141	42
85213	B-25		141	41
89729	B-26-3063-3		408	5
89729	B-26-3063-6		408	8
89729	B-26-3063-8		408	4
86376	B-2770		6	10
			79	12
			204	2
86376	B-2780		205	2
11568	B-31	5330-01-073-6966	512	21
82666	B-349 3 INCH FLA NGED		458	13
55102	B-3520		176	17
55102	B-3522	3020-01-069-4039	176	13

## CROSS-REFERENCE INDEXES

CAGEC	PART NUMBER	PART NUMBER INDEX STOCK NUMBER	FIG.	ITEM
55102	B-3525		176	42
18034	B-4JA2		499	26
18034	B-4J4		501	15
85213	B-445		139	15
85213	B-446		139	17
88829	B-4569		437	19
55102	B-4940		174	44
85213	B-519		139	22
88829	B-5327		437	48
88829	B-5331		437	25
88829	B-5336		437	9
88829	B-5349		437	41
10522	B-60428		284	18
10522	B-60682		284	20
85213	B-607		139	2
			141	5
55102	B-6127		182	29
55102	B-6128		182	18
10522	B-62361		284	21
10522	B-62714		282	30
10522	B-62719		282	10
10522	B-62854		283	8
10522	B-62879		282	22
10522	B-63208	5330-01-073-0882	282	31
10522	B-63211		282	2
85213	B-653		140	29
85213	B-654		140	29
85213	B-701		140	38
85213	B-749		143	42
85213	B-751		143	43
85213	B-787-A		139	8
76727	B-9060		161	31
76727	B-9060-2		161	26
			161	27
76727	B-9060-3		161	21
55102	B-9216		19	7
85213	B-963		143	28
85213	B-963-C		143	28
85213	B-980		141	17
85213	B-981		141	24
23499	B/U TW2		436	10
89946	BAB2010	5925-01-071-1749	127	2
			127	5
			127	7
			129	2
			129	6
			130	2
			130	7
89946	BAB2015	5925-01-073-5772	128	4
			129	3
			129	7



## CROSS-REFERENCE INDEXES

CAGEC	PART NUMBER	PART NUMBER INDEX		FIG.	ITEM
			STOCK NUMBER		
89946	BAB2015		5925-01-073-5772	130	3
				130	5
89946	BAB2020		5925-00-334-0044	127	3
				129	4
				130	6
89946	BAB2030		5925-00-106-7256	129	8
89946	BAB3015H		5925-01-073-9736	126	3
89946	BAB3020H		5925-00-064-3364	126	4
89946	BAB3040H		5925-00-064-3368	126	6
64467	BA13PPFSRWXX		6685-01-044-0238	401	13
64467	BA131-2DIAL1-4SA			401	10
	EBC30/150PSI				
81349	BA200U		6135-00-050-3280	144	14
				145	14
83642	BA30		6135-00-120-1020	437	40
89946	BA3030H		5925-00-336-3131	126	5
89946	BA3050H		5925-01-004-9999	126	7
64467	BA34PPP4-LWXX			188	12
64467	BA34PPS4-LWXX		6685-01-092-9021	188	13
24123	BA753			502	4
72560	BB			77	2
01843	BB 1087			57	9
				259	9
28454	BB100-1			67	95
28454	BB100-2			67	94
28454	BB100-3			67	97
28454	BB100-4			67	96
07988	BB100060		3110-00-554-5611	51	26
01843	BB100083		3110-00-825-5460	52	29
				251	29
07988	BB100210		3110-00-100-6153	253	28
07988	BB100211		3110-00-100-6164	55	22
				254	22
07988	BB202850		3110-00-236-3695	51	28
01843	BC 200536			52	22
				251	22
01843	BC 202662			51	19
58956	BDO1-A-100			278	1
58956	BD01-250-24-100		5306-01-214-4741	273	
				285	
07988	BG200603		3120-00-815-9644	55	17
				254	17
07988	BG203320		3120-01-093-4779	54	17
				253	17
01843	BG203321-2			54	22
				253	22
60380	BH-1312			180	7
60380	BH1016XOH		3110-00-400-5479	284	15
60380	BH16200H		3110-00-763-3974	282	20
01843	BK 200427			255	4
01843	BK 200740			53	1

## CROSS-REFERENCE INDEXES

CAGEC	PART NUMBER	PART NUMBER INDEX		FIG.	ITEM
			STOCK NUMBER		
01843	BK 200740			252	1
13174	BKO6-06MB		4730-00-986-0175	56	27
				56	30
				56	33
				56	60
				56	63
				56	75
				56	83
				56	86
				56	89
				58	3
				58	16
				58	19
				58	40
				58	50
				58	62
				58	65
				58	77
				58	81
				258	20
				258	24
				258	27
				258	49
				258	52
01843	BK200429			59	4
64467	BQ13-PFNS-RWXX	6685-01-044-0236		401	11
64467	BQ13-PFOSRWXX	6685-01-168-0630		401	12
07524	BR-414			343	
01843	BS 200682			53	21
				252	21
01843	BV200567			59	7
		2805-00-897-2612		255	6
70026	BO-095AZ-6	4730-00-228-3302		89	11
				216	11
77521	B104			273	1
77521	B106			285	1
55102	B10643			175	46
55102	B10726			175	79
55102	B10747			201	19
61208	B1139			3	18
61208	B1333C			3	15
29386	B1334			163	2
61208	B1334A	5330-00-240-6675		3	6
61208	B1335A	5330-00-931-2139		2	81
61208	B1336	5330-00-236-1483		2	77
61208	B1337B	5330-00-832-8039		3	19
61208	B1338A	5330-00-239-0657		2	12
61208	B1339A	5330-00-931-2138		2	71
61208	B11340	5330-0b'0-23 -1485		2	38
61208	B1342A	2520-00-901-1011		2	147
61208	B1347A	5330-00-239-0656		2	20

## CROSS-REFERENCE INDEXES

CAGEC	PART NUMBER	PART NUMBER INDEX		FIG.	ITEM
			STOCK NUMBER		
61208	B1349			2	76
61208	B1368B			3	5
61208	B1397A			3	16
61208	B1399		2520-00-902-1917	3	14
61208	B1400		2520-00-902-1918	3	10
98523	B142B014			499	39
98523	B142B034			499	38
61208	B1425			2	25
61208	B1432			2	112
			5340-00-901-1014	2	158
61208	B1440		5330-00-239-0658	2	29
61208	B1441A			2	32
61208	B1470			2	41
98523	B149B077			499	33
98523	B149B099			499	40
98523	B149B129			501	21
61208	B1504K			2	163
61208	B1504L			2	54
61208	B1504T			2	172
61208	B1504V			2	120
61208	B1505C			2	53
			5365-00-901-1023	2	119
61208	B1505G			2	162
61208	B1620			2	50
61208	B1639A			2	88
				2	131
61208	B1660		5330-00-811-0916	2	189
13829	B1669			197	8
61208	81670			2	91
				2	134
61208	B1670A			2	93
				2	136
61208	B1745		5330-00-811-0922	2	61
61208	B1746			2	102
				2	145
61208	B1758			2	98
				2	141
61208	B1776			2	180
61208	B1813			2	173
80204	B1821BH075C600N		5305-00-947-4364	543	3
80204	B1821BH025C075N		5305-00-068-0508	84	28
				122	7
80204	B1821BH025CI00N		53.05-00-225-3843	8	2
80204	B1821BH025C125N		5305-00-068-0509	212	13
80204	B1821BH031C075N		5306-00-226-4825	23	3
				50	26
				115	32
				121	26
				187	10
				201	2
				243	32

## CROSS-REFERENCE INDEXES

CAGEC	PART NUMBER	PART NUMBER INDEX		FIG.	ITEM
			STOCK NUMBER		
80204	B1821BH031C075N		5306-00-226-4825	250	25
				268	6
80204	B1821BH031C100N		5306-00-226-4827	122	8
80204	B1821BH031C350N		5306-00-226-4839	8	73
				208	16
80204	B1821BH038C150N		5305-00-725-2317	21	34
80204	B1821BH038C375N		5305-00-990-8632	10	1
				229	5
80204	B1821BH038C450N		5305-00-857-6886	36	19
				36	23
80204	B1821BH044C113N		5305-00-071-1787	32	13
80204	B1821BH044C125N		5305-00-071-1788	122	15
80204	B1821BH044C138N		5305-00-071-1789	1	5
80204	B1821BHO44C150N		5305-00-071-2055	122	2
				122	14
				334	54
80204	B1821BH044C200N		5305-00-071-2057	84	1
80204	B1821BH050C100N		5305-00-071-2066	260	25
80204	B1821BH050C150N		5305-00-071-2069	32	1
				334	65
80204	B1821BH050C200N		5305-00-071-2071	2	26
80204	B1821BH063C138N		5305-00-926-5589	32	4
80204	B1821BH063C150N		5305-00-724-7220	260	16
80204	B1821BH063C175N		5305-00-724-7221	32	10
				489	13
				491	12
				492	7
80204	B1821BH063C200N		5305-00-724-7222	276	8
80204	B1821BH063C275N		5305-00-724-7225	260	10
80204	B1821BH063C475N		5305-00-724-7265	260	30
80204	B1821BH075C175N		5305-00-836-8346	32	7
61208	B1867			3	3
55102	B2-3524			176	38
55102	B2-3534			175	20
55102	B2-7309			178	4
55102	B2-7978			188	40
11568	B22B	4310-00-911-6282		512	12
55102	B3-3523			176	39
55102	B3-7309			178	3
55102	B3-7978	5330-01-112-8664		188	41
61208	B3073C	3010-00-586-2745		2	56
55102	B3546			201	10
61208	B5000			2	179
61208	B5273A	2010-01-014-6288		2	57
88907	B54-32780	4730-00-278-2523		468	38
10522	B60528			284	2
91587	B61-809171	5330-00-551-0413		355	77
55102	B6928			198	5
55102	B6929			182	27
98396	B848N3	4420-00-678-4012		469	17
98523	B90050FC010			359	17

## CROSS-REFERENCE INDEXES

CAGEC	PART NUMBER	PART NUMBER INDEX STOCK NUMBER	FIG.	ITEM
98523	B90050FC012		359	16
98523	B90050FC013		359	12
98523	B90050FC017		359	22
98523	B90050FC018		359	23
98523	B90050FC020		359	26
98523	B90050FC021		359	25
98523	B90050FC022		359	27
98523	B90050FD001	4820-01-061-2948	358	33
98523	B90050F006		358	6
98523	B90050F016		358	7
98523	B90050F022		359	3
98523	B90050F058		358	30
98523	B90057B004		361	12
98523	B90057B005		361	10
98523	B90057B006		361	8
98523	B90057B014		361	5
98523	B90057B015		361	9
98523	B90057B016		361	11
76727	C-11293-1		161	9
76727	C-11293-2		161	10
76727	C-11293-4		161	7
76727	C-11293-5		161	14
76727	C-1130-1		161	1
55102	C-11821		175	67
55102	C-11827		175	39
55102	C-11833		176	30
55102	C-11844		174	36
55102	C-11845		174	32
55102	C-11864	3020-01-069-3311	179	37
55102	C-11865		179	55
55102	C-11866	2040-01-058-2412	179	11
55102	C-11867		179	8
55102	C-11877		175	11
55102	C-11878		175	71
55102	C-12132		176	20
55102	C-12182		174	15
55102	C-12260		175	5
55102	C-12742		188	44
86376	C-1332		6	19
			6	19
			204	10
72219	C-1523		450	1
72219	C-1524		452	1
			454	1
72219	C-1540		452	8
86376	C-1586		5	6
86376	C-2175		4	1
86376	C-2190		5	1
			202	25
			203	7
55102	C-2501		178	13

## CROSS-REFERENCE INDEXES

CAGEC	PART NUMBER	PART NUMBER INDEX STOCK NUMBER	FIG.	ITEM
55102	C-2504		175	82
55102	C-2517		176	55
55102	C-2520		176	37
55102	C-2530		175	16
55102	C-2531		175	42
55102	C-2540		175	6
86376	C-2926		204	11
86376	C-2926-1	2990-01-070-6988	79	1
86376	C-2927		203	3
76364	C-35321-UB		458	45
76364	C-35975 2 INCH F LANGED		464	7
76364	C-35975 3 INCH		464	11
88829	C-4571		437	7
55102	C-5163		175	61
88829	C-5320		437	67
88829	C-5344		438	40
88829	C-5345		437	38
88829	C-5346		437	44
88829	C-5347		437	35
88829	C-5359		436	
71690	C-5493-5512-A	2010-01-060-1695	62	17
10522	C-60859		284	11
10522	C-62537		284	6
10522	C-62712		282	25
10522	C-62810		282	27
10522	C-62812		282	26
10522	C-62850		283	10
76727	C-9061-1		161	37
76727	C-9061-2		161	38
76727	C-906i-3		161	36
76727	C-9061-4		161	35
76727	C-964		161	5
76727	C-965		161	6
14959	CAT 9 1 INCH		465	26
10855	CA20JA051		393	15
10855	CA63AAO51		393	12
			393	14
			394	49
28454	C8178		67	150
72560	CC		77	3
21204	CC-1021A-24X34		519	22
21204	CC-1046-B-18X24		519	23
21204	CC-1046-B-24X30		519	20
21204	CC-1046-B-24X34		519	24
21204	CC-1348-A-4-24X3 0		519	21
21204	CC-2016		515	17
70417	CC-3701-1		157	317'
62983	CG-10-C-20		194	1
ORK88	CGA300445	2990-00-897-2535	551	49

## CROSS-REFERENCE INDEXES

CAGEC	PART NUMBER	PART NUMBER INDEX		FIG.	ITEM
			STOCK NUMBER		
90201	CG103U05OW3C3PH			125	7
14718	CH2V-M			412	1
70109	CL-10-38-330			136	2
76012	CL-114-1-74			136	4
99862	CL-4-C-30			499	66
76012	CL10-38-325	6210-01-068-5101		136	2
				137	2
				138	2
76012	CL114-1-74			137	4
12617	CL114-1-96	5930-01-088-8224		133	4
76012	CL18-24-71			133	2
76012	CL24-18-115			151	4
76012	CL24-6-93			152	3
76012	CL57-2-7			151	2
99862	CL6F	4030-00-717-8963		499	65
07988	CMA308008	2990-00-286-5379		52	4
				251	4
73181	CMD2A1111	2990-00-844-2379		51	5
01843	CP 200576			256	1
01843	CP 202630			53	15
				252	15
01843	CP 202799			257	1
76012	CP-55306-2			133	3
19207	CPR109703	5120-01-012-9151		551	14
07988	CP100053	4820-00-960-3847		252	4
07988	CP100212	5340-00-061-8864		55	6
				254	6
01843	CP200576			60	1
01843	CP202609			54	35
				253	35
07988	CP202623-1	2990-00-078-8866		53	17
				252	17
01843	CP202799			61	1
81349	CP54BIEF205K1	5910-00-193-0359		428	57
20764	CR151D10108			456	25
11568	C1	4310-00-033-1415		512	
36479	C1-51			183	18
55102	C1-5360			201	34
27192	C10BX			270	4
				320	4
				337	5
				364	4
				373	1
27192	C10DX			167	4
27192	C10EX			311	2
				312	1
66295	C10PS	4730-00-877-6298		488	110
87531	C105HR33G			405	6
55102	C11852			201	27
55102	C11853			201	26
55102	C11854			201	24

## CROSS-REFERENCE INDEXES

CAGEC	PART NUMBER	PART NUMBER INDEX		FIG.	ITEM
			STOCK NUMBER		
55102	C11855			201	22
86376	C1332			205	15
86376	C1332-T-20		2990-01-084-0570	79	21
86376	C1332-15		2990-01-071-2816	79	21
98523	C149B056			501	11
55102	C1579		5330-00-420-1727	174	7
55102	C2-11830			176	48
55102	C2-11831			176	28
93694	C2-11844			174	39
55102	C2-11866			179	12
55102	C2-11877			175	12
55102	C2-11878			175	72
55102	C2-2500			178	11
55102	C2-2509			178	12
55102	C2-2522			176	50
55102	C2-2557			201	11
36479	C2-67			183	4
36479	C25-28			183	19
55102	C2541			175	21
36479	C26-12			183	17
66295	C28PS			406	8
55102	C3-11830			176	47
11568	C30		5330-00-900-2337	512	11
				512	14
27192	C300EN3			310	1
78553	C3046A-10A			428	79
78553	C3046A-7A			428	74
79470	C3169X6		4730-00-057-5555	55	32
				248	42
				254	32
27192	C320KA1			364	29
27192	C320KB2			270	29
				320	29
				364	29
27192	C320KB5			167	33
27192	C320KB8			311	38
27192	C321KM2			167	34
27192	C321KM3			312	10
27192	C340DNG			330	5
27192	C340GG		5950-00-768-3604	336	3
76364	C35819M			466	14
66295	C36PS		4730-00-909-8627	466	11
				468	33
62983	C4G-815			192	
62983	C4G-825			195	
62983	C4G-825 BODY			195	10
55102	C4124		3950-00-722-7014	174	43
10855	C44A-8			401	24
66295	C44PS		4730-00-277-6199	468	21
98523	C45931-014-373			359	13
36479	C5-46			183	15



## CROSS-REFERENCE INDEXES

CAGEC	PART NUMBER	PART NUMBER INDEX		FIG.	ITEM
			STOCK NUMBER		
55102	C6-5360			201	33
66295	C60PS			464	45
36479	C61-14			183	12
36479	C63-11			183	2
36479	C64-13			183	8
66295	C64PS		4730-00-274-5828	468	2
36479	C65-12			183	6
36479	C71-13			183	7
98523	C720038C000			501	9
98523	C72501024-1			359	10
98523	C90050FB020			359	11
98523	C90050FB021		5930-01-048-9280	359	7
98523	C90050FC009			359	19
98523	C90050FC011			359	18
98523	C90050FE015			358	41
98523	C90050FG001			358	45
98523	C90050F021			359	4
98523	C90057B008			361	3
98523	C90057B012			361	14
36479	C92-1			183	10
36479	C92-12			183	9
36479	C93-1			183	16
55102	C9747 12F-Z			179	46
86376	D-1712			6	13
				79	15
			3120-00-003-9416	204	8
72219	D-1737			452	10
72219	D-1755			452	12
				454	9
72219	D-1773			450	10
72219	D-1780			450	5
72219	D-1781			452	5
				454	5
72219	D-1783			450	7
72219	D-1785			452	6
				454	6
55102	D-1902			178	5
55102	D-1904			175	62
55102	D-1917			176	12
55102	D-1918			176	14
55102	D-1920			176	53
55102	D-1926			176	46
86376	D-2238			5	15
				203	1
55102	D-2931			174	38
55102	D-2933			174	41
55102	D-2937			174	28
55102	D-2940		5340-01-069-4791	174	9
55102	D-2982		5310-01-069-4792	174	37
55814	D-48321			293	5
88829	D-5302			437	53

## CROSS-REFERENCE INDEXES

CAGEC	PART NUMBER	PART NUMBER INDEX		FIG.	ITEM
			STOCK NUMBER		
88829	D-5318			437	20
88829	D-5328			437	65
88829	D-5329			437	57
88829	D-5343			438	18
88829	D-5351			437	4
88829	D-5353			437	23
55102	D-5576-10			177	15
55102	D-5576-7			177	16
55102	D-5576-9			177	17
55102	D-5576-9-1/2			177	14
10522	D-62374			284	12
10522	D-62545			284	22
10522	D-62847			283	13
55102	D-7771			174	27
55102	D-8996			174	31
55102	D-9468			175	53
55102	D-9469			175	24
81093	D-9470			175	38
55102	D-9471			175	35
55102	D-9472			175	31
55102	D-9489-7			179	20
55102	D-9499			179	10
55102	D-9500			179	56
55102	D-9501			179	32
20049	DB-14			439	1
20049	DB-40			439	3
75183	DB503	5330-01-069-5182		157	28
72560	DD			77	9
41947	DD07UA051			393	17
62983	DG3S4-100A-50			193	
62983	DG3S4-100A-50 ID PLATE			193	8
62983	DG4S4-010C-H-50			290	
62983	DG4S4-016C-50	4810-01-070-6823		200	
62983	DG4S4-016C-50 ID PLATE			200	28
62983	DG4S4-10C-H-50 P LATE			290	28
65586	DHCP-MS 2KW 120V 1P1S120V11X18			388	10
65586	DHCP-MS 3KW 480V 1P1S120V11X18			389	10
				390	10
65586	DHCP-MS 4KW 480V 1P1S120V11X18			387	10
65586	DHCP-MS 4KW 480V 3P1S120V11X18			391	10
65586	DHCP-MS 8KW 480V 3P1S120V11X18			392	10
65586	DHMS-2F-008-W04H 2KW120V-1P-1S			388	

## CROSS-REFERENCE INDEXES

CAGEC	PART NUMBER	PART NUMBER INDEX		FIG.	ITEM
			STOCK NUMBER		
65568	DHMS-2F-012-W06H 3KW480V-1P-1S			389	
65586	DHMS-2F-012-W06H 4KW480V-IP-IS			387	
65586	DHMS-2F-012-W08H 4KW480V-3P-1S			391	
65586	DHMS-2F-018-W06H 3KW480V-1P-1S			390	
65586	DHMS-2F-024-W08H 8KW480V-3P-1S			392	
27192	DH362UGK	5930-00-131-9175		131	2
77857	DIA-Z-52162-006			498	5
88829	DR-14			437	64
57524	DS-1500 FRAME254 U			165	
57524	DS-1500 FRAME254 U-1			165	13
57524	DS-1500 FRAME254 U-11			165	8
57524	DS-1500 FRAME254 U-12			165	7
57524	DS-1500 FRAME254 U-13			165	10
57524	DS-1500 FRAME254 U-14			165	9
57524	DS-1500 FRAME254 U-15			165	1
57524	DS-1500 FRAME254 U-2			165	11
57524	DS-1500 FRAME254 U-3			165	12
57524	DS-1500 FRAME254 U-5			165	3
57524	DS-1500 FRAME254 U-6			165	5
57524	DS-1500 FRAME254 U-8			165	6
57524	DS-1500 FRAME254 U-9			165	2
5E756	DSP8-900	6685-00-551-0353		355	12
12020	DT1080			438	5
01843	DV 200560			251	10
01843	DV200560			52	10
01843	DV202966			54	4
				253	4
75214	D119-1	5330-01-229-6221		548	4
75214	D159-1			549	10
75214	D174-2			548	1
75214	D175-1			548	3
75214	D176-1			548	2
55102	D1915	3120-00-707-4828		176	31

## CROSS-REFERENCE INDEXES

CAGEC	PART NUMBER	PART NUMBER INDEX		FIG.	ITEM
			STOCK NUMBER		
55102	D1919			176	32
55102	D1924			176	56
55102	D1925			176	44
55102	D2-3391			201	38
55102	D2-6266			201	14
55102	D2-9469			175	13
44655	D225K25R		5905-00-279-6404	125	4
27192	D26MPR			313	3
				324	3
			5930-00-421-6208	338	3
				397	3
27192	D26MR40			324	
				330	3
27192	D26MTE		5945-01-039-9975	313	21
55102	D3-7971-2 3/8			174	20
55102	D3-7972-2-118			201	9
55102	D3-9129-002			201	6
24123	D330			341	18
24123	D344B		4330-00-353-5277	500	7
27192	D39-34320			319	4
				363	3
				372	6
27192	D39-34321			269	7
				323	11
				330	8
77521	D4H-01C-10			278	7
77521	D4K-02A			273	29
				279	20
				286	20
71688	D50-75			125	5
75214	D86-2			548	5
98523	D90050FA001		4820-01-07'0-5937	358	49
98523	D90050FC007			359	33
98523	D90050FC008			359	24
98523	D90050FE001		4820-01-034-7843	358	43
98523	D90050F004			358	36
98523	D90057B002			361	15
98523	D90077AA001		6645-01-050-9794	359	
55102	D9494			201	30
72219	E-1961			450	6
07524	E-2549		4320-00-572-1586	356	7
13829	EA1669			197	10
42337	EA702-12200			150	19
				170	10
42337	EA705-11602			170	18
42337	EA705-13101		5330-01-073-0909	150	4
42337	EA711-11601			170	16
51238	E4711-12701			170	19
42337	EA712-14701			170	21
42337	EAT15-12701			170	20
51238	EA780-40100		5930-01-086-9390	170	

## CROSS-REFERENCE INDEXES

CAGEC	PART NUMBER	PART NUMBER INDEX		FIG.	ITEM
			STOCK NUMBER		
42337	EA781-13701			170	36
42337	EA781-14204			170	27
42337	EA781-16101			170	14
42337	EA781-16401			170	25
42337	EA782-12601			170	13
42337	EA782-13005			170	5
42337	EA782-15701			170	33
42337	EA782-16701			170	31
42337	EA782-17001			170	32
42337	EA782-17701			170	2
42337	EA782-19001			170	22
42337	EA783-16301			170	28
51238	EA785-13101			170	3
42337	EA785-13102			170	6
11660	EB2020			419	7
72560	EE			77	8
42337	EF039-89992			170	4
42337	EF049-60007			170	17
42337	EF059-80007			170	26
42337	EF089-80027			170	1
42337	EF240-00378			170	8
42337	EF270-00009			170	12
42337	EF370-00147			170	7
89946	EHB3010	5925-00-233-3608		70	2
				71	1
				72	1
				73	1
89946	EHB3030			70	5
89946	EHB3050			70	7
89946	EHB3070	5925-00-165-8692		70	1
07988	EHS 41-2858	5120-01-071-3037		551	48
42337	EH060-80000			170	34
42337	EH080-00063			170	15
42337	EH110-03196			170	35
51238	EH160-03554	5360-01-017-2523		170	29
42337	EH160-03704			170	30
42337	EH160-03891			170	23
42337	EH160-03892			170	11
42337	EH160-03897			170	24
42337	EH160-03898			170	9
10855	EN07EA039			394	20
10855	EN07EA041			394	19
09519	E059172			371	5
09519	E059172			362	5
13829	E1006M-20			197	25
13829	E1007-20			197	26
89574	E107	2920-00-592-6576		349	19
98523	E240025C038			341	22
27192	E30AA			336	10
27192	E30AB			336	11
27192	E30AD			336	12

## CROSS-REFERENCE INDEXES

CAGEC	PART NUMBER	PART NUMBER INDEX		FIG.	ITEM
			STOCK NUMBER		
27192	E30BA			336	16
27192	E30CA			336	19
27193	E30KB180			305	10
27193	E30KB281			305	11
27193	E30KLA-3			305	12
27192	E300A			336	13
72560	E6256M2	6115-01-075-4727		76	7
72560	E6256M2-18			77	39
50380	E77Q1387M	6105-01-142-2694		378	32
90192	F-10017-TC-1			184	1
18265	FAB10-0400	2940-00-288-0404		99	1
89946	FB-3190ML			70	3
36355	FB2-NA			456	18
11660	FB3070V	5925-01-021-1045		67	87
89946	FB3100V	5925-00-105-1939		67	90
89946	FB3150V	5925-01-067-0880		67	84
00624	FC162-06	4720-00-771-9428		56	26
				56	29
				56	32
				56	59
				54	62
				56	74
				56	82
				56	85
				56	88
				58	2
				58	15
				58	18
				58	39
				58	49
				58	61
				58	64
				58	76
				58	80
				258	19
				258	23
				258	26
				258	48
				258	51
00624	FC2875-085			275	9
98313	FDC-1575-47-B13-L32	4210-01-092-5652		458	5
00624	FD45-1002-12-12			471	22
				472	10
00624	FD45-1020-12			472	11
00624	FD45-1040-12			471	23
00624	FD45-1045-12-12			471	33
77521	FD6-STGD-102S			272	
10741	FE-11-1			540	18
10741	FE-11A			540	19
10741	FE-1495X			540	24

## SECTION IV

TM55-1905-220-34P-1 C 01

## CROSS-REFERENCE INDEXES

CAGEC	PART NUMBER	PART NUMBER INDEX		FIG.	ITEM
			STOCK NUMBER		
10741	FE-1496X			540	27
10741	FE-1497X			540	28
10741	FE-1498-1			540	21
10741	FE-1737-1		5330-00-318-6175	540	36
10741	FE-1741			540	51
10741	FE-1742-1			540	52
10741	FE-18938			540	38
10741	FE-1925		5330-01-147-5373	540	33
10741	FE-200			540	34
10741	FE-23-2			540	11
10741	FE-25-1			540	9
10741	FE-58			540	42
10741	FES-1493			540	39
10741	FES-1499			540	15
10741	FES-1500			540	14
10741	FES-1912			540	53
10741	FES-20			540	43
10741	FES-24-1			540	10
10741	FES-41			540	59
10741	FES-45-X			540	46
10741	FES-46-X			540	47
10741	FES-61			540	58
10741	FES1491			539	7
10741	FES1491X			539	
10741	FES1492			539	1
10741	FES1530			539	6
10741	FES1531			539	2
10741	FES1916-1			540	56
10741	FES2289X			541	15
10741	FE132X			541	39
10741	FE135			541	17
10741	FE136			541	38
10741	FE1485			538	16
10741	FE1486			538	18
10741	FE1487			538	12
10741	FE15F		6230-00-299-5902	540	35
10741	FE17-1			540	45
10741	FE1861		5330-01-073-3456	540	3
10741	FE1884			541	9
10741	FE1913			540	50
10741	FE2094			539	4
10741	FE2230E			538	24
10741	FE2235		5330-01-078-8076	541	18
10741	FE26			541	6
10741	FE2629			541	44
10741	FE49			538	19
10741	FE55			541	5
10741	FE69			541	14
10741	FE70			541	13
72560	FF			77	6
70433	FF-100			499	9

## CROSS-REFERENCE INDEXES

CAGEC	PART NUMBER	PART NUMBER INDEX		FIG.	ITEM
			STOCK NUMBER		
72560	FFA			77	7
77521	FF1-SHMH-01H-20			279	4
				286	4
77521	FF1-SHP0-03H			274	1
00624	FF9605-08S			275	10
71400	FHL10U			67	106
81349	FHL17G2	5920-00-881-6584		305	2
81349	FHL22W	5920-00-683-4915		149	4
48422	FIG 375 - 3/8 W/ SBP ENDS			458	66
48422	FIG 375 3/8 W/SB P ENDS			464	70
38056	FIG 92S			488	43
82666	FIGURE B241			464	64
63686	FIGURE 42F			461	72
64171	FIG221W-3/4X3 3/ 4X3/8-SIZE 2			542	16
16859	FIG3185VA50E-DC6 02449			308	
80535	FIG4250			261	21
01843	FI200600			55	25
				254	25
01843	FI200674			51	13
01843	FI202617			54	39
				253	39
01843	FL 200545			52	7
00624	FLOCS 1/2-14IPS			471	32
00624	FLOCS 3/4-14IPS			472	8
12020	FL1081			438	4
01843	FL200545			251	7
01843	FL202963			54	8
				253	8
01843	FL202964			54	10
				253	10
01843	FL203317			54	15
				253	15
51064	FM221-CDQ			455	
92640	FRAME 182T			265	3
01843	FRH 300116			256	
01843	FRH300116			60	
01843	FRK300382-3A			257	
01843	FRK300382-3A			61	
04655	FS2			67	134
		6250-00-299-2884		140	16
73181	FU202S72-3	5340-00-740-1274		4	8
				252	8
04845	FV-158-934	4810-01-070-0629		449	
34897	FW425			358	5
81349	F02A250V2A	5920-00-280-4960		305	4
81349	F02A250V3A	5920-00-010-6652		428	39
81349	F02A250V5A	5920-00-284-6787		305	3



## CROSS-REFERENCE INDEXES

CAGEC	PART NUMBER	PART NUMBER INDEX		FIG.	ITEM
			STOCK NUMBER		
81349	F03A125V30A		5920-00-539-6920	67	107
81349	F03B250VIA		5920-00-636-0963	456	14
81349	F09A250V100AS		5920-00-280-4431	74	1
81349	F09A250V2AS		5920-00-280-4435	75	1
13829	F1135-2			197	16
13829	F1391		4820-00-353-0544	197	12
13829	F1391-1			197	13
81349	F15B250V30A		5920-00-518-3208	293	8
08108	F15T12/CW		6240-00-583-3668	143	16
96105	F190038		4730-00-289-5176	91	13
				119	25
				185	16
				186	3
				187	2
				248	28
				248	38
08108	F20T12/CW		6240-00-152-2996	140	13
				148	5
81349	F60C500V10A		5920-00-296-0454	446	2
09990	F800S			276	1
				280	3
98523	F90050FF001			358	8
98523	F90066C001		4820-01-061-8798	361	
73274	G-15-A			434	
19691	G-209-3/8			542	15
75535	G-2140			543	7
75535	G-215			157	10
75535	G-228			157	6
72219	G-2396			450	8
72219	G-2398			452	7
				454	7
75535	G-417			157	7
01843	GA 100097			55	14
				254	14
01843	GA 100108			55	20
				254	20
01843	GA 100110			55	24
				254	24
01843	GA 100111			55	15
				254	15
01843	GA 100113			55	30
				254	30
01843	GA 100201		5330-00-897-2641	257	2
01843	GA 100213			55	26
				254	26
01843	GA 100215			55	27
				254	27
01843	GA 100475			252	5
01843	GA 1128-9			53	18
				252	18
07988	GA100061		5330-00-897-2625	51	23

## CROSS-REFERENCE INDEXES

CAGEC	PART NUMBER	PART NUMBER INDEX		FIG.	ITEM
			STOCK NUMBER		
07988	GA100064		5330-00-897-2626	51	22
01843	GA100088		5330-00-440-4900	52	26
				251	26
01843	GA100104		5330-00-440-4901	52	25
				251	25
07988	GA100201		5330-00-897-2641	60	2
				61	2
				256	2
01843	GA1129-1			54	26
				253	26
07988	GA1129-2		5330-00-052-1853	51	14
				54	33
				253	33
01843	GA1129-4			54	40
				253	40
01843	GA1129-5			54	18
				253	18
01843	GA1129-7			54	31
			5330-00-970-4175	57	5
				253	31
				259	5
07988	GA1145		5330-00-982-6572	57	13
				259	13
01843	GA202082		5330-00-401-0864	54	11
				253	11
60380	GB10012X0H		3110-00-227-3430	52	8
				52	18
				251	8
				251	18
07988	GG200656		6685-00-045-3211	56	11
				58	107
				258	68
97403	GR 1010			275	11
01843	GU 200574			256	4
				257	4
01843	GU200574			60	3
				61	4
97576	G1500-25			272	12
19691	G228			542	17
71041	G261-09212			305	38
75535	G411		4030-00-282-2510	542	20
98523	G5380120038			359	20
98523	G5380120075			359	21
17904	G60010			164	7
17904	G60029			164	8
17904	G60107			164	1
17904	G70001			164	12
17904	G70012		5360-00-021-1547	164	18
17904	G70213-3			164	25
17904	G70381			164	2
81349	H-200/U		5965-00-900-6401	433	

## CROSS-REFERENCE INDEXES

CAGEC	PART NUMBER	PART NUMBER INDEX		FIG.	ITEM
			STOCK NUMBER		
78957	H-2031U			432	
72219	H-2468			450	2
72219	H-2474			452	2
				454	2
81100	H-26369			526	23
88829	H-5354			437	45
88829	H-5368			435	2
92772	H-947-A			69	
92772	H-947-A-12			69	23
92772	H-947-A-15			69	2
92772	H-947-A-17			69	18
92772	H-947-A-18			69	13
92772	H-947-A-19			69	8
92772	H-947-A-2/11/14			69	3
92772	H-947-A-20			69	9
92772	H-947-A-3/11/14			69	4
92772	H-947-A-32			69	22
92772	H-947-A-4/10			69	24
07988	HA200610	4320-00-825-0746		55	7
				254	7
23619	HC-SG-44			288	38
23619	HC-120			288	37
73134	HF-5CG			295	7
73134	HF-7CG			296	5
01843	HG 200530			52	34
				251	34
01843	HG 200541			52	9
				251	9
01843	HG 200570			256	6
01843	HG 200598			55	33
				254	33
01843	HG 202620-6			53	23
				252	23
01843	HG 202675			51	27
01843	HG 202718			51	37
01843	HG 202721			51	10
01843	HG 202803-3A			257	6
01843	HG 203151			57	17
				259	17
01843	HG 203153			57	12
				259	12
01843	HG200570			60	6
01843	HG202803-3A			61	6
01843	HG203315			54	44
				253	44
81348	HHP106	5330-00-527-7501		297	14
				298	14
06816	HH9500-B16-UJRAD			264	20
71400	HKP			456	15
01843	HM 200584			52	11
				251	11

## CROSS-REFERENCE INDEXES

CAGEC	PART NUMBER	PART NUMBER INDEX		FIG.	ITEM
			STOCK NUMBER		
01843	HM 202656-1			51	11
73559	HM25A		5930-00-110-7651	493	12
24161	HOSE-1/2			358	51
01843	HP 200683			53	20
				252	20
01843	HP 203078			52	27
				251	27
01843	HP 203094			51	24
73181	HPA300118		4320-00-684-7192	55	5
				254	5
04845	HVA-160-704-1A			449	1
04845	HVA-160-704-1B			449	2
04845	HVA-160-704-1C			449	4
04845	HVA-160-704-1D			449	5
04845	HVA-160-704-1E			449	3
04845	HVA-160-704-1G			449	6
04845	HVA-160-704-10			449	11
04845	HVA-160-704-2			449	7
04845	HVA-160-704-3			449	12
04845	HVA-160-704-4			449	13
04845	HVA-160-704-5			449	15
04845	HVA-160-704-6			449	9
04845	HVA-160-704-7			449	10
04845	HVA-160-704-8			449	8
04845	HVA-160-704-9			449	14
04845	HVA-172-072-1A			448	1
04845	HVA-172-072-1B			448	2
04845	HVA-172-072-1C			448	4
04845	HVA-172-072-1D			448	3
04845	HVA-172-072-1E			448	5
04845	HVA-172-072-1F			448	6
04845	HVA-172-072-10			448	14
04845	HVA-172-072-11			448	15
04845	HVA-172-072-12			448	12
04845	HVA-172-072-13			448	17
04845	HVA-172-072-Z			448	7
04845	HVA-172-072-3			448	8
04845	HVA-172-072-4			448	9
04845	HVA-172-072-5			448	11
04845	HVA-172-072-6			448	18
04845	HVA-172-072-7			448	10
04845	HVA-172-072-8			448	16
04845	HVA-172-072-9			448	13
27192	H1021		5999-00-707-8547	337	2
27192	H1034		5999-00-679-5907	337	3
98523	H149B002			501	22
98523	H20118B001			360	3
25561	H3-250-1			294	15
33097	H32S2			456	16
33097	H32XN0			456	17
98523	H410100P000			499	50

## CROSS-REFERENCE INDEXES

CAGEC	PART NUMBER	PART NUMBER INDEX		FIG.	ITEM
			STOCK NUMBER		
60038	H414249H414210		3110-00-115-6105	163	18
72560	H60122EQC			67	65
04969	H60598		5310-00-663-7617	21	39
				90	23
				220	24
25561	H7-250		2030-01-062-0693	294	17
17904	H70089			164	21
17904	H70103-1		3010-00-918-4525	164	20
17904	H70141-3			164	24
25561	H8-250			294	23
99565	H854-8-6-S			56	5
				58	78
				258	55
99565	H854-8-8-S			56	3
				58	98
				258	60
98523	H90050F008			358	37
72219	I-2753			450	3
72219	I-3219			452	3
				454	3
81349	IC/J-105		5930-00-565-5153	430	1
81349	IC/W		5930-00-033-6729	430	2
81349	IC/Z1S4		6350-00-295-2847	428	12
				440	3
28199	ICB1S4		6350-00-295-2682	428	8
80064	ICH3S4		6350-00-051-8411	445	3
81349	ICN31A12		5930-00-259-3365	96	31
88829	IT-1079		5950-01-039-7146	438	22
72560	J			77	33
65035	J 800003			276	10
65035	J 800033			276	9
33287	J-1313-B		5120-00-247-2540	551	26
33287	J-23479-471		5120-00-999-8613	551	28
33287	J-33421-A		4910-00-705-9278	551	23
33287	J-9727-A		5120-00-999-8619	551	47
81349	JAN2N297A		5961-00-821-8976	438	10
97537	JE-101			368	6
				368	9
97537	JE-101 SIZE 3-1/ 2			366	18
97537	JE-101 SIZE 5			366	22
97537	JE-104A			367	7
				367	16
				369	3
97537	JE-104A TYPE K			367	6
97537	JE-109			366	28
				370	6
97537	JE-111			368	7
97537	JE-116 MODEL 12			366	5
97537	JE-130			366	1

## CROSS-REFERENCE INDEXES

CAGEC	PART NUMBER	PART NUMBER INDEX		FIG.	ITEM
			STOCK NUMBER		
97537	JE-130			367	4
60038	JHM807045JHM8070 12		3110-00-225-3063	163	25
60038	JM718110		3110-01-037-5496	163	10
60038	JM718149		3110-01-037-7207	163	11
13829	J1032			197	24
13829	J1058			197	21
33287	J1242		5210-00-474-6400	551	13
33287	J1471			551	5
33287	J1508-E		5180-00-219-8407	551	9
33287	J1513-02		5120-00-776-7240	551	42
33287	J1652-01		5120-00-627-9311	551	4
13829	J1688-20-8			197	27
33287	J1853		5210-00-387-9581	551	52
33287	J1902-B		5120-00-219-8397	551	20
33287	J1903		5120-00-473-7456	551	21
33287	J1918-02		5120-00-387-9615	551	40
33287	J1928-02		5120-00-494-1915	551	25
33287	J1930		5120-00-363-7572	551	16
33287	J21089		5110-00-937-7628	551	11
33287	J21304		5210-00-125-4415	551	3
33287	J21793-B		5120-00-999-8618	551	39
33287	J21834			551	6
33287	J21971		2815-00-018-2631	551	53
33287	J22062-01			551	31
33287	J22090-A		3460-00-937-5521	551	15
33287	J22143		2040-01-057-6267	551	17
33287	J22285			551	35
33287	J22525-B		5180-00-596-8541	551	27
33287	J23185		5210-01-048-7085	551	2
33287	J23435			551	12
33287	J23478		5210-01-048-6532	551	1
33287	J2624			551	54
33287	J3092-01		5120-00-494-1843	551	24
33287	J3272-03		5120-00-859-6259	551	45
33287	J4242		5120-00-591-2685	551	10
33287	J4254		5120-00-113-1004	551	7
33287	J4558-01		5120-00-671-4494	551	19
33287	J4897-5		6620-01-065-3441	551	33
33287	J5273		4910-00-779-6163	551	43
33287	J5347-B		5210-01-070-4543	551	41
33287	J6270-G		5180-00-611-7945	551	8
33287	J6361-01		4910-00-722-3877	551	22
33287	J36568		5120-00-733-8876	551	29
33287	J7915-02		5120-00-999-8777	551	34
65035	J800019			276	6
33287	J8128		5120-00-494-1846	551	44
33287	J8386-01		5210-00-937-7631	551	46
33287	J8501		5120-00-937-7267	551	18
33287	J8509			551	36
33287	J8995		5120-00-937-7632	551	38

## CROSS-REFERENCE INDEXES

CAGEC	PART NUMBER	PART NUMBER INDEX		FIG.	ITEM
			STOCK NUMBER		
33287	J9665		4910-00-591-6634	551	32
33287	J9783		5120-00-936-4377	551	55
72560	K			77	31
72219	K-3039			452	13
				454	10
72219	K-3123			450	11
18954	K-5193605		2930-00-025-6743	92	
				222	
06859	KB-511-24V-G			422	1
75214	KBC-1/3E			549	1
10855	KR12BG418			393	35
81100	KS-1385-IB		2540-01-230-1625	525	
81100	KS-1385-1			525	23
81100	KS-1385-11			525	6
81100	KS-1385-12			525	8
81100	KS-1385-13A			525	11
81100	KS-1385-14A			525	10
81100	KS-1385-16			525	31
81100	KS-1385-17			525	13
81100	KS-1385-174-250		5905-01-376-0724	527	2
81100	KS-1385-2			525	3
81100	KS-1385-20A			525	12
81100	KS-1385-200A			525	9
81100	KS-1385-21			525	14
81100	KS-1385-243			525	26
81100	KS-1385-26A			525	34
81100	KS-1385-28			525	17
81100	KS-1385-3			525	4
81100	KS-1385-30			525	20
81100	KS-1385-30A			525	21
81100	KS-1385-31A			525	18
81100	KS-1385-31B			525	19
81100	KS-1385-4		5305-01-375-7590	525	1
81100	KS-1385-4A			525	2
81100	KS-1385-577			525	28
81100	KS-1385-578A			525	27
81100	KS-1385-6			525	35
				527	3
81100	KS-1385-6A			525	36
81100	KS-1385-67			525	30
81100	KS-1385-682			525	29
81100	KS-1385-683			525	32
81100	KS-1385-720			525	33
81100	KS-1385-8			525	15
81100	KS-1385-817			527	6
81100	KS-1385-818A			527	7
81100	KS-1385-819			527	4
81100	KS-1385-820			527	5
81100	KS-1385-821			527	1
81100	KS-1385-9			525	5
81100	KS-1935			525	25

## CROSS-REFERENCE INDEXES

CAGEC	PART NUMBER	PART NUMBER INDEX		FIG.	ITEM
			STOCK NUMBER		
81100	KS-6020		3010-00-511-7191	526	
81100	KS-8362-1		2090-01-064-2626	522	
81100	KS-8362-1PC64			524	15
81100	KS-9269			525	16
81100	KS-9273			525	7
81100	KS-9276		2090-00-937-6004	527	
81100	KS-9283		2090-01-158-4479	524	4
81100	KS-9335			525	22
20418	KS30034		4810-01-046-8558	403	
81100	KS8362-1-62			524	12
01843	KT202565		2910-00-839-6239	55	
				254	
73181	KT202777		2530-00-824-0454	53	
				252	
01843	KT202788		2910-00-899-4813	54	
				253	
07988	KY-2-5		5315-01-069-4783	52	14
				251	14
01843	KY1-4			54	20
				253	20
15309	K1241		6110-00-988-4592	67	12
13829	K1603			197	19
81100	K225			519	13
24123	K295		4310-00-173-0996	341	
13829	K3026-3			197	22
			5330-00-298-5443	197	23
18954	K5167140		2815-00-008-1684	33	21
81100	K525			519	14
61208	K593		4820-00-122-0568	3	
61208	K624		2010-01-223-5145	2	46
				2	48
17904	K70045			164	19
17904	K70104			164	5
72560	L			77	29
90206	L-100			126	
90206	L-101			127	1
90206	L-102			128	1
90206	L-103			127	4
90206	L-105			129	1
90206	L-106			129	5
90206	L-107			127	6
90206	L-109			130	1
90206	L-110			130	4
72219	L-3299			454	8
72219	L-3368			452	11
72219	L-3372			452	9
72219	L-3477			450	9
80064	LCU 1610-203-173			65	8
	9381-10				
80064	LCU 1610-203-173			65	7
	9381-20				



## CROSS-REFERENCE INDEXES

CAGEC	PART NUMBER	PART NUMBER INDEX		FIG.	ITEM
			STOCK NUMBER		
80064	LCU 1610-203-173 9381-20			65	18
80064	LCU 1610-203-173 9381-21			65	34
				65	5
				65	13
80064	LCU 1610-203-173 9381-23			65	16
80064	LCU 1610-203-173 9381-24			65	32
80064	LCU 1610-203-173 9381-26			65	15
80064	LCU 1610-203-173 9381-27			65	4
80064	L.CU 1610-203-173 9381-3			65	19
81348	LDCL3DN3SNBX1-30 A240VAC			131	2
07988	LE202029	3040-00-972-2027		55	1
07988	LK 100464	3020-00-856-8868		254	3
21823	LK-25R			55	11
07988	LK1004644			503	10
61112	LP-1233			254	26
61112	LP-2291			50	10
				121	12
				121	12
				250	12
				50	12
61112	LP-2299-1	5340-00-269-0281		121	1
				121	1
				250	1
				50	2
61112	LP-2401			121	2
				250	2
				50	2
61112	LP-3012			121	11
				121	11
				250	11
61112	LP-3014			50	20
				121	20
				250	19
61112	LP-3024			50	16
				121	16
				250	15
61112	LP-3156			50	24
				121	24
				250	23
61112	LP-3157			50	6
				121	6
				250	6
61112	LP-3157			50	7
				121	7

## CROSS-REFERENCE INDEXES

CAGEC	PART NUMBER	PART NUMBER INDEX		FIG.	ITEM
			STOCK NUMBER		
61112	LP-3157			250	7
61112	LP-3224			50	22
				121	22
				250	21
61112	LP-3225			50	13
				121	13
				250	13
61112	LP-3227			50	18
				121	18
				250	17
61112	LP-3228			50	21
				121	21
				250	20
61112	LP-3229			50	14
				121	14
				250	14
61112	LP-3230			50	19
				121	19
				250	18
61112	LP-3231			50	15
				121	15
61112	LP-3262			50	
				121	
				250	
61112	LP-3333			50	23
				121	23
				250	22
61112	LP-3419-1			50	17
				121	17
				250	16
61112	LP-3515			50	5
				121	5
				250	5
61112	LP-4821-1	4730-00-339-0714		50	9
				121	9
				250	9
61112	LP2978-48	4710-00-051-9484		50	8
				121	8
				250	8
60285	LSM-5-2-1/2X2-1/ 2CC			181	
60285	LSM-92-3-1-B			181	21
60285	LSM-92-3-2			181	22
60285	LSM-92-5-1-B			277	21
60285	LSM-92-5-2			277	20
60285	LSM-92-7-1-B			277	16
60285	LSM-92-7-2			277	15
60285	LSM-93-3			181	7
60285	LSM-93-5			277	23
60285	LSM-93-7			277	27
60285	LSM3-49135			277	4

## CROSS-REFERENCE INDEXES

CAGEC	PART NUMBER	PART NUMBER INDEX		FIG.	ITEM
			STOCK NUMBER		
53918	L064A			447	
75665	L110			292	2
13829	L1685-21			197	18
72560	M			77	25
11568	M-1190			512	15
11568	M-1225			511	8
11568	M-1232			511	7
11568	M-1249			511	5
90192	M-1271			184	12
				184	51
90192	M-1273			184	11
				184	19
				184	50
90192	M-1277			187	3
90192	M-136A			187	43
11568	M-1561			512	16
11568	M-1562	4310-01-039-6115		512	20
11568	M-1563	4820-01-041-8006		512	19
11568	M-1564	5330-01-022-1857		512	17
11568	M-1565			512	18
11568	M-1586			512	7
11568	M-1587			512	8
90192	M-1662			184	21
75214	M-171			549	29
90192	M-201127			187	22
90192	M-2012-L			185	2
90192	M-201502-E			184	7
61208	M-201502-F	4720-01-071-2867		184	18
90192	M-2023-F			187	36
90192	M-2035-N			187	33
90192	M-2038-S			187	29
90192	M-2051-L			184	35
90192	M-2052-H			184	22
90192	M-2052-Y			185	17
90192	M-2054-J			185	18
90192	M-2055-A			184	20
90192	M-2056-D			184	23
90192	M-2089-F			187	34
90192	M-2142	2940-00-217-3588		184	31
90192	M-2281			187	30
90192	M-2282-R			187	31
90192	M-2286			184	30
11568	M-2505A			511	2
90192	M-2545			184	10
11568	M-485			512	5
11568	M-521			511	10
76012	M-5510-10 PATT U			137	7
	7				
76012	M-5510-6 PATT 47			137	9
	E				
11568	M-564			512	22

## CROSS-REFERENCE INDEXES

CAGEC	PART NUMBER	PART NUMBER INDEX		FIG.	ITEM
			STOCK NUMBER		
11568	M-567			512	33
11568	M-568			512	1
11568	M-570			512	4
11568	M-583C			511	11
11568	M-696			512	9
72560	MA			77	26
04713	MDA806	5961-00-132-2469		428	61
71400	MDL25	5920-00-142-7379		456	13
28379	MDR-114 H49			470	11
58956	MD01-38-S1	4820-01-179-4193		273	
				285	
81349	MIL-B-5423/2			145	18
81349	MIL-B-5423/7			144	18
81349	MIL-F-16377/16-1 41.2			141	1
81349	MIL-F-16377/16-1 50.2			141	1
81349	MIL-F-16377/53 F IG 6			145	15
				145	16
81349	MIL-F-16377/53-1 00.2			145	1
81349	MIL-F-16377/53-1 00.2R			145	1
81349	MIL-F-16377/53-1 01.2			144	1
81349	MIL-I-16411 TYPE 2			481	14
				483	16
81349	MIL-I-17244			498	8
81349	MIL-I-2781			481	4
				481	6
				481	7
				481	8
				481	11
				481	12
				483	4
				483	6
				483	7
				483	8
				483	9
				483	12
				483	13
				483	15
81349	MIL-L-970-10			141	30
81349	MIL-L-970/10A			139	34
81349	MIL-L-970/11			140	30
				143	33
				143	34
81349	MIL-L-970/13			139	35
				140	31

## CROSS-REFERENCE INDEXES

CAGEC	PART NUMBER	PART NUMBER INDEX		FIG.	ITEM
			STOCK NUMBER		
81349	MIL-L-970/13			141	11
				143	37
81349	MIL-S-19622/10-0 002			144	20
81349	MIL-V-8965	1660-00-459-1612		65	25
81349	MIL-W-83420TY1CO MPA	4010-00-222-4494		263	14
81349	MILC20061TYPE1			508	9
81349	MILC20079TY1CL1			481	2
				481	3
				483	2
				483	3
81348	MILI7798			482	21
				484	39
81349	MILL22250	5965-00-790-2441		435	1
81349	MILS1222	5306-00-903-3535		13	1
81349	MILS24214	4030-00-279-4477		261	13
28193	MI31-7-8S			404	4
15950	MK-1			260	12
15950	MK-2			260	13
15950	MK-3			260	14
15950	MK-6			260	15
15950	MK1 27970-B			260	31
15950	MK2 27970-B			260	32
15950	MK2 3185A			260	21
89729	MLH-10-1OAD-U			408	
19177	MODEL DP12N			410	
96463	MODEL N 1-1/2			458	22
92780	MODEL NO.909	4320-01-325-6190		325	1
04613	MODEL R			366	12
75214	MODEL S-2 FIG 11 2	6350-00-403-9647		546	1
85767	MODEL 2			262	8
61208	MODEL MG-514	3020-01-058-7266		2	
65035	MP1-HH			276	11
09990	MRP-600-S			288	7
96906	MS-6-140			419	10
11839	MSA1-4			484	19
11839	MSA1-8			482	14
				484	33
11839	MSAISIZE3			482	41
				484	50
96906	MSM16377/41-009			140	48
				143	53
96906	MSM16377/53 FIG			145	28
96906	MS14314-1X	4730-01-047-3667		33	3
				93	18
				103	2
96906	MS14314-2X	4730-00-011-2578		221	12
96906	MS15003-1	4730-00-050-4208		158	4
				159	4

## CROSS-REFERENCE INDEXES

CAGEC	PART NUMBER	PART NUMBER INDEX		FIG.	ITEM
			STOCK NUMBER		
96906	MS15003-1		4730-00-050-4208	177	18
				186	8
				201	29
				260	5
				260	34
				294	4
				297	22
				298	23
				300	16
96906	MS15003-2		4730-00-172-0022	173	13
96906	MS15003-4		4730-00-172-0028	2	178
96906	MS15003-6		4730-00-172-0034	161	18
96906	MS15006-1		4730-00-172-0049	174	33
				176	18
				178	14
				179	5
				182	11
				198	4
96906	MS15006-3		4730-00-245-0413	176	19
96906	MS150459		3110-00-100-6153	54	28
				55	31
				254	31
96906	MS15535-6		6240-00-056-0737	521	8
96906	MS15545-2		6240-00-577-8455	528	9
				529	9
				530	9
				531	9
				532	9
				537	8
96906	MS15572-1		6240-00-012-5588	271	4
96906	MS15574-1		6240-00-617-1719	533	8
				535	8
96906	MS15579-6		6240-00-143-7432	67	110
96906	MS15586-1		6240-00-155-8634	534	3
96906	MS15588-3		6240-00-299-5546	139	3
				141	6
96906	MS15721-1		4730-00-972-5789	263	42
				263	51
96906	MS15795-409		5310-00-950-0440	65	10
				213	24
96906	MS15795-413		5310-00-655-9477	213	16
				218	3
				229	8
96906	MS15795-415		5310-00-655-9478	214	2
				216	16
96906	MS15795-509		5310-00-812-1524	42	2
96906	MS15795-511		5310-00-805-4864	8	21
96906	MS15795-513			12	69
			5310-00-996-0137	26	27
				49	7
				220	18

## CROSS-REFERENCE INDEXES

CAGEC	PART NUMBER	PART NUMBER INDEX		FIG.	ITEM
			STOCK NUMBER		
96906	MS15795-514		5310-00-596-7599	113	21
96906	MS15795-515			26	32
				36	14
96906	MS15795-805			305	30
96906	MS15795-807		5310-00-880-5978	305	21
				305	51
96906	MS15795-809		5310-00-550-5054	288	31
96906	MS15795-813		5310-00-802-4701	288	17
96906	MS15795-815		5310-00-595-6057	22	13
				122	4
96906	MS15795-818		5310-00-767-9425	496	3
96906	MS15795-909		5310-00-045-5209	540	32
				541	8
				541	26
96906	MS15795-941		5310-00-325-1846	540	41
96906	MS16178-2		5330-00-202-2587	144	21
96906	MS16219-6			369	16
96906	MS16228-8C		5310-00-241-6667	496	1
96906	MS16524-2		6240-00-866-4143	144	5
				145	5
96906	MS16536-163			421	1
96906	MS16555-33		5315-00-988-8780	176	21
96906	M5S16556-627		5315-00-822-4740	62	35
96906	MS16556-838			14	19
			5315-00-973-3570	85	15
				215	16
96906	MS16556-850		5315-00-682-2096	2	146
96906	MS16562-138		5315-00-878-6867	183	5
96906	MS16562-216		5315-00-753-3892	300	32
96906	MS16562-221		5315-00-881-2253	300	30
				300	53
96906	MS16562-224		5315-00-841-4442	300	42
96906	MS16562-237		5315-00-058-9784	305	25
96906	MS16562-239			461	51
96906	MS16562-24		5315-00-840-0227	273	6
				285	6
96906	MS16562-38		5315-00-810-3702	104	5
96906	MS16569-1		5930-00-719-9659	139	37
				141	28
				143	29
96906	MS16624-1075		5365-00-803-7303	52	28'
				251	28
96906	MS16624-1137		5365-00-803-7316	163	36
96906	MS16625-1162		5365-00-804-2782	52	23-
				251	23
96906	MS16633-3050		5365-00-264-7693	55	8
				254	8
96906	MS16712-1		5930-00-952-9031	144	19
96906	MS16752-1			537	12
96906	MS16995-27		5305-00-988-7603	266	2
				266	11

## CROSS-REFERENCE INDEXES

CAGEC	PART NUMBER	PART NUMBER INDEX		FIG.	ITEM
			STOCK NUMBER		
96906	MS16995-28		5305-00-988-7604	97	8
				226	8
96906	MS16995-36		5305-00-988-7608	67	66
96906	MS16995-50		5305-00-988-7614	266	1
96906	MS16995-54		5305-00-988-7835	288	32
96906	MS16995-64		5305-00-988-7838	334	56
96906	MS16995-66		5305-00-988-7840	190	8
96906	MS16995-71		5305-00-891-8988	190	3
96906	MS16995-83		5305-00-988-7846	288	10
96906	MS16995-86		5305-00-988-7847	178	10
96906	MS16995-95		5305-00-052-7496	174	2
96906	MS16996-11		5305-00-959-1909	540	20
96906	MS16997-110		5305-00-983-5341	188	10
96906	MS16997-126		5305-00-984-3026	179	22
96906	MS16997-169		5305-01-025-4832	180	2
96906	MS16997-31		5305-00-978-9369	273	12
				285	12
96906	MS16997-33		5305-00-978-9371	273	2
				285	2
96906	MS16997-34		5305-00-978-9372	501	6
96906	MS16997-64		5305-00-978-9382	499	37
96906	MS16997-87		5305-00-984-3020	188	28
96906	MS16997-88		5305-00-984-3021	188	27
96906	MS16997-9		5305-00-978-9342	273	5
				285	5
96906	MS16998-61		5305-00-983-6673	84	10
				214	11
96906	MS16998-74		5305-00-983-7448	13	8
96906	MS16998-75		5305-00-983-7449	181	11
96906	MS16998-96		5305-00-983-8074	13	10
96906	MS17131-13		3110-00-156-7721	8	44
				9	12
				209	2
				212	22
96906	MS17131-14		3110-00-156-7724	183	3
				210	9
94906	MS17131-23		3110-00-183-6730	283	5
96906	MS17131-25		3110-00-293-8320	51	9
96906	MS17131-27		3110-00-227-2159	282	6
96906	MS171438			305	37
96906	MS171536			305	45
96906	MS171564			300	1
				300	57
96906	MS17290-8			534	5
96906	MS17312			528	3
				529	3
				530	3
				531	3
				532	3
96906	MS17339-1			528	4
				529	4



## CROSS-REFERENCE INDEXES

CAGEC	PART NUMBER	PART NUMBER INDEX		FIG.	ITEM
			STOCK NUMBER		
96906	MS17339-1			530	4
				531	4
				532	4
96906	MS17780-PC12			537	16
96906	MS17780-10			537	18
96906	MS17780-11			537	19
96906	MS17780-13			537	20
96906	MS17780-15			537	1
96906	MS17780-2			537	21
96906	MS17780-3			537	7
96906	MS17780-4			537	9
96906	MS17780-5			537	6
96906	MS17780-7			537	13
96906	MS17780-9			537	17
96906	MS17786-2			534	1
96906	MS17787-10			534	7
96906	MS17787-2			528	7
96906	MS17787-7			534	9
96906	MS17787-9			534	11
96906	MS17787PC5-6-79- -10-11-12			534	4
96906	MS17788-1			528	
96906	MS17788-10			528	16
				529	16
96906	MS17788-11			528	11
				529	11
				530	11
				531	11
				532	11
96906	MS17788-12			528	13
				529	13
96906	MS17788-14			528	1
				529	1
96906	MS17788-15			528	2
				529	2
96906	MS17788-18			528	17
				529	17
96906	MS17788-19			528	18
				529	18
96906	MS17788-20			528	20
96906	MS17788-22			528	19
				529	19
96906	MS17788-3			529	12
96906	MS17788-4			528	12
96906	MS17788-5			529	14
96906	MS17788-6			528	14
96906	MS17788-7			529	15
96906	MS17788-8			528	15
96906	MS17788-9			528	5
				529	5
				530	5

## CROSS-REFERENCE INDEXES

CAGEC	PART NUMBER	PART NUMBER INDEX		FIG.	ITEM
			STOCK NUMBER		
96906	MS17788-9			531	5
				532	5
96906	MS17789-10			530	19
96906	MS17789-11			530	21
96906	MS17789-12			530	17
				531	18
96906	MS17789-15			531	20
96906	MS17789-17			530	23
96966	MS17789-18			530	24
96906	MS17789-19			530	25
96906	MS17789-2			530	
96906-	MS17789-20			530	26
96906	MS17789-21			530	27
96906	MS17789-22			530	22
96906	MS17789-23			530	28
96906	MS17789-26			530	30
96906	MS17789-27			530	29
				531	19
96906	MS17789-29			530	1
				531	1
96906	MS17789-3			530	13
				531	14
96906	MS17789-30			530	2
				531	2
96906	MS17789-31			530	18
				531	13
96906	MS17789-4			530	14
				531	15
96906	MS17789-5			530	12
				531	12
96906	MS17789-7			530	15
				531	16
96906	MS17789-9			530	16
				531	17
96906	MS17790-1			532	
96906	MS17790-10			532	2
96906	MS17790-11			532	15
96906	MS17790-14			532	19
96906	MS17790-16			532	18
96906	MS17790-2			532	13
96906	MS17790-3			532	14
96906	MS17790-4			532	12
96906	MS17790-6			532	16
96906	MS17790-8			532	17
96906	MS17790-9			532	1
96906	MS17795-101	3120-00-937-0164		174	10
96906	MS17796-134	3120-00-445-3447		176	29
96906	MS17796-70			305	48
96906	MS17819			139	12
				140	17
				141	9

## CROSS-REFERENCE INDEXES

CAGEC	PART NUMBER	PART NUMBER INDEX		FIG.	ITEM
			STOCK NUMBER		
96906	MS17819			143	19
96906	MS17829-5C		5310-00-245-3424	295	4
				321	1
				328	1
				331	1
96906	MS18154-60		5305-00-942-2196	119	3
				384	2
96906	MS19061-3		3110-00-950-8446	85	9
96906	MS19068-131		5310-00-185-6346	175	73
96906	MS20066-145		5315-00-730-4570	394	15
96906	MS20066-514		5315-01-073-5860	281	5
96906	MS20066-702		5315-01-114-5368	2	168
96906	MS20067-400			163	14
96906	MS20068-356			163	28
96906	MS20068-491			163	21
96906	MS20600MP6W5			515	5
96906	MS20615-2CU2			540	37
96906	MS20813-1		1650-00-222-4525	53	4
96906	MS20913-1J		4730-00-595-1074	314	18
96906	MS20913-1S			14	5
			4730-00-221-2136	26	18
				48	20
				49	22
				118	16
				119	23
				247	16
				248	25
				248	29
96906	MS20913-10S		4730-00-221-2142	36	30
				113	5
				241	5
96906	MS20913-12S		4730-00-221-2143	2	27
96906	MS20913-2		4730-00-188-3513	174	17
96906	MS20913-2S		4730-00-221-2137	2	35
				17	10
				26	6
				42	9
				49	39
				81	1
				86	7
				87	12
				90	1
				107	11
				118	18
				119	17
				175	87
				179	26
				247	18
				248	18
				451	22
96906	MS20913-3S			2	1

## CROSS-REFERENCE INDEXES

CAGEC	PART NUMBER	PART NUMBER INDEX		FIG.	ITEM		
			STOCK NUMBER				
96906	MS20913-3S			2	74		
				14	6		
				19	15		
				49	21		
				49	38		
				107	8		
				224	2		
				248	27		
		96906	MS20913-4	4730-00-188-3515	297	26	
					298	27	
96906	MS20913-4S	4730-00-221-2139	16	7			
			17	1			
			22	1			
			25	3			
			49	36			
			59	6			
			95	2			
			179	27			
			255	5			
			268	5			
			447	11			
			96906	MS20913-6		366	2
						367	1
			368	1			
96906	MS20913-6K	4730-00-992-7269	157	29			
96906	MS20913-6S	4730-00-221-2140	2	39			
			2	183			
			21	26			
			25	4			
			26	33			
			36	27			
			42	22			
			83	22			
			92	12			
			107	9			
			175	27			
			248	34			
			447	21			
96906	MS20913-8	4730-00-287-2182	157	30			
96906	MS20913-8S	4730-00-221-2141	19	16			
			33	22			
			36	28			
			93	29			
			113	6			
			119	29			
			175	88			
			241	6			
			248	36			
			365	4			
			374	4			
96906	MS20995N51	9525-00-618-5462	540	40			

## CROSS-REFERENCE INDEXES

CAGEC	PART NUMBER	PART NUMBER INDEX		FIG.	ITEM
			STOCK NUMBER		
96906	MS20995N91			62	8
				62	20
				62	40
				65	3
96906	MS21044-C3			545	12
96906	MS21044-N3			426	2
				427	21
96906	MS21044N06	5310-00-081-8087		501	19
96906	MS21044N08	5310-00-811-3494		515	1
96906	MS21045-7	5310-00-274-9364		231	14
96906	MS21318-21			184	13
				184	37
				185	20
				538	13
96906	MS21318-8	5305-00-253-5607		8	12
96906	MS21322-38			545	13
96906	MS21333-56	5340-00-282-7532		89	14
96906	MS21333-64	5340-00-282-7526		225	9
96906	MS21333-71			545	18
96906	MS24523-22	5930-00-683-1628		305	9
96906	MS24560/2-012			534	10
96906	MS24629-10	5305-00-855-0968		139	32
96906	MS24629-12			139	31
				140	28
				143	36
				139	5
96906	MS24629-21	5305-00-855-0971		141	34
96906	MS24629-24	5305-00-855-0973		141	20
96906	NS24629-34	5305-00-052-6914		141	35
				140	34
96906	MS24629-38			507	9
96906	MS24629-46	5305-00-855-0957		359	5
96906	MS24630-11	5305-00-052-8880		359	14
96906	MS24630-22			361	2
96906	MS24665-1012	5315-00-200-3586		96	3
96906	MS24665-170			233	7
				538	15
				541	7
				102	7
96906	MS24665-283	5315-00-842-3044		117	2
				246	2
96906	MS24665-315	5315-00-187-9376		201	5
96906	MS24665-351	5315-00-839-5821		174	19
96906	MS24665-353			171	17
				201	8
				201	20
				10	7
96906	MS24665-357	5315-00-298-1481		62	25
				64	7
				263	43
				295	1

## CROSS-REFERENCE INDEXES

CAGEC	PART NUMBER	PART NUMBER INDEX		FIG.	ITEM
			STOCK NUMBER		
96906	MS24665-361		5315-00-059-0184	295	8
				296	6
96906	MS24665-363		5315-00-059-0187	263	37
96906	HS24665-370		5315-00-236-8359	263	26
96906	MS24665-391		5315-00-234-1627	171	10
96906	MS24665-406		5315-00-187-9447	171	19
96906	MS24665-411		5315-00-187-9450	62	10
96906	MS24665-497		5315-00-013-7258	294	5
96906	MS24665-516		5315-00-243-1170	157	3
				161	8
96906	MS24665-518		5315-00-243-1171	161	11
96906	MS24665-631		5315-00-597-7399	62	28
				64	3
				64	10
96906	MS24665-642		5315-00-060-2411	176	45
96906	MS24679-206			540	8
96906	MS24679-416		5310-01-093-7036	541	3
96906	MS24690			53	5
96906	MS24692-179			8	41
96906	MS24692-489			297	1
96906	MS24692-501		5315-00-054-5598	298	1
96906	MS24693-24B		5305-01-031-1020	429	17
96906	MS24693S50			428	78
96906	MS25015-1		6240-00-143-3142	541	1
96906	MS25068-21		5930-00-615-7883	149	7
96906	MS25237-387		6240-00-763-7744	493	8
96906	MS25253-1		5930-00-683-2814	440	2
96906	MS27040-12		5310-00-982-4947	393	36
				393	39
96906	MS27130-CR133			368	24
96906	MS27130-S105		5310-00-141-3859	368	19
96906	MS27183-10			427	18
			5310-00-809-4058	428	46
96906	MS27183-11		5310-00-809-3078	8	18
				24	3
				33	7
				33	12
				49	25
				84	14
				103	16
				103	22
				116	12
				214	15
				244	2
				245	12
96906	MS27183-12		5310-00-081-4219	8	17
96906	MS27183-13		5310-00-087-7493	10	3
				10	14
				20	4
				21	37
				26	28

## CROSS-REFERENCE INDEXES

CAGEC	PART NUMBER	PART NUMBER INDEX		FIG.	ITEM
			STOCK NUMBER		
96906	MS27183-13		5310-00-087-7493	31	7
				31	10
				36	20
				43	32
				46	5
				46	11
				49	32
				82	11
				83	7
				101	6
				119	14
				120	11
				219	2
				248	14
				266	32
				362	28
				371	28
				375	27
				378	27
				381	27
	393	40			
	394	6			
	482	46			
	484	3			
	484	53			
	507	16			
96906	MS27183-14		5310-00-080-6004	326	2
				369	18
96906	MS27183-15		5310-00-809-4061	10	33
				10	43
				22	6
				26	31
				48	5
				49	48
				84	2
				103	11
96906	MS27183-17		5310-00-809-5997	31	13
				38	2
				39	3
				111	2
				112	6
				120	12
				261	23
				393	31
96906	MS27183-19		5310-00-809-3079	102	17
96906	MS27183-21		5310-00-823-8803	31	15
				295	3
				470	2
96906	MS27183-22		5310-00-951-7209	10	22
96906	MS27183-24		5310-00-809-8536	10	49
				231	17

## CROSS-REFERENCE INDEXES

CAGEC	PART NUMBER	PART NUMBER INDEX		FIG.	ITEM
			STOCK NUMBER		
96906	MS27183-27		5310-00-809-8541	295	10
				296	8
96906	MS27183-29		5310-00-209-0698	176	26
96906	MS27183-3		5310-00-951-4679	303	33
96906	MS27183-4		5310-00-950-1310	393	3
96906	MS27183-41		5310-00-765-3197	8	63
				80	2
				96	25
				140	9
				143	9
				210	7
				311	16
96906	MS27183-5		5310-00-983-8483	303	3
				303	25
				437	33
				438	14
96906	MS27183-6		5310-00-082-1404	96	16
				97	9
				97	25
				226	9
				226	25
				438	24
96906	MS27183-7		5310-00-809-8544	437	50
				437	55
96906	MS27183-9		5310-00-823-8804	7	21
				8	9
				10	20
				10	47
				69	11
				69	16
				83	16
				96	9
				120	19
				393	8
96906	MS28775-111		5330-00-579-8108	190	10
96906	MS28775-237		5330-00-608-6432	437	39
96906	MS28776M2-9		5330-00-640-8544	294	11
96906	MS28782-3		5330-00-171-5074	53	6
				252	6
96906	MS28889-1			53	3
96906	MS28889-2		4820-00-535-6483	252	3
				551	50
96906	MS3101A-10SL-4P			437	15
96906	MS3102E14S-7S			493	54
96906	MS3102E14S-9P			493	46
96906	MS3102E14S-9S			493	50
96906	MS3102R20-29P		5935-00-755-2787	423	4
96906	MS3106A16S-1P			303	31
96906	MS3106A16S-1S			303	30
96906	MS3106E14S-7P			493	55
96906	MS3106E14S-9P			493	51



## CROSS-REFERENCE INDEXES

CAGEC	PART NUMBER	PART NUMBER INDEX		FIG.	ITEM
			STOCK NUMBER		
96906	MS3106E14S-9S			493	47
96906	MS3106R14S6S		5935-00-721-0488	306	5
96906	MS3116F14-19S		5935-00-779-8295	306	3
96906	MS3367-3-9		5975-00-451-5001	493	23
96906	MS3456W10SL-4S		5935-00-509-6194	436	2
96906	MS35000-1		6140-00-057-2553	435	3
96906	MS35059-21		5930-00-615-9376	149	6
96906	MS35059-22		5930-00-655-1575	149	8
				423	3
				524	8
96906	MS35059-31		5930-00-615-7897	524	6
96906	MS35190-221		5305-00-958-5483	141	43
96906	MS35190-287		5305-00-954-4295	204	1
				205	1
96906	MS35190-289		5305-00-958-5246	202	1
96906	MS35198-71		5305-00-206-3693	6	9
				79	11
96906	MS35206-211		5305-00-988-1169	139	19
				226	24
96906	MS35206-212		5305-00-993-0191	180	22
				393	43
96906	MS35206-213		5305-00-889-3116	394	55
96906	MS35206-214		5305-00-993-0190	438	1
				438	19
96906	MS35206-217		5305-00-889-2999	303	17
96906	MS35206-219		5305-00-984-4976	303	35
96906	MS35206-225		5305-00-984-4982	139	14
				141	12
				428	73
96906	MS35206-226		5305-00-984-4983	67	112
				149	16
96906	MS35206-227		5305-00-984-4984	141	10
				142	3
				429	18
				438	23
96906	MS35206-228		5305-00-984-4988	140	20
				143	22
				305	15
				501	20
96906	MS35206-229		5305-00-984-4989	303	23
				313	10
				324	10
				338	10
				397	10
				437	58
96906	MS35206-230		5305-00-889-3000	67	104
				149	13
				521	12
96906	MS35206-231		5305-00-889-3001	303	1
				303	14
96906	MS35206-232		5305-00-984-4992	428	38

## CROSS-REFERENCE INDEXES

CAGEC	PART NUMBER	PART NUMBER INDEX		FIG.	ITEM
			STOCK NUMBER		
96906	MS35206-233		5305-00-984-4993	428	60
96906	MS35206-234		5305-00-984-6221	303	5
96906	MS35206-236		5305-00-984-6223	305	32
96906	MS35206-238		5305-00-984-6225	305	33
96906	MS35206-239		5305-00-993-0184	97	24
96906	MS35206-241		5305-00-984-6189	362	10
				371	10
				375	9
				378	9
				381	9'
96906	MS35206-242		5305-00-889-3002	428	3
				428	14
				429	1
96906	MS35206-243		5305-00-984-6191	428	84
96906	MS35206-245		5305-00-984-6193	67	60
				149	3
				305	49
				305	53
				515	2
96906	MS35206-246		5305-00-984-6194	305	19
				437	54
				507	19
96906	MS35206-248		5305-00-984-6196	98	5
				120	26
96906	MS35206-262		5305-00-984-6209	139	44
96906	MS35206-263		5305-00-984-6210	67	23
				67	27
				67	31
				67	35
				67	39
				67	48
				67	79
				140	24
				143	13
				143	27
				149	10
				188	33
				508	6
96906	MS35206-264		5305-00-984-6211	141	45
96906	MS35206-265		5305-00-984-6212	305	13
96906	MS35206-279		5305-00-988-1723	67	54
				141	3
96906	MS35206-308		5305-00-984-5688	534	2
96906	MS35206-309		5305-00-984-5689	163	3
96906	MS35206-336		5305-00-465-5481	67	82
				67	85
				67	88
96906	MS35206-338		5305-00-145-0960	279	3
				286	3
96906	MS35207-261		5305-00-990-6444	359	9
				411	8

## CROSS-REFERENCE INDEXES

CAGEC	PART NUMBER	PART NUMBER INDEX		FIG.	ITEM
			STOCK NUMBER		
96906	MS35207-263		5305-00-989-7434	4	13
				67	21
				67	43
				67	57
				411	5
				428	5
				428	9
96906	MS35207-265			426	3
				427	22
96906	MS35207-267		5305-00-993-1851	401	16
96906	MS35207-283		5305-00-993-2459	401	9
96906	MS35214-11		5305-00-206-1270	428	23
96906	MS35214-15		5305-00-207-7463	437	61
96906	MS35214-16		5305-00-207-7468	428	22
96906	MS35214-22		5305-00-059-8247	536	11
96906	MS35214-23			302	23
96906	MS35214-25		5305-00-206-3716	136	11
				137	10
				138	9
				437	36
				437	42
				69	21
				302	19
96906	MS35214-27		5305-00-206-1288	302	19
				540	12
96906	MS35214-38		5305-00-059-8263	540	12
96906	MS35214-42		5305-00-637-1123	541	12
96906	MS35214-43		5305-00-954-5641	136	3
				137	3
				138	3
				536	14
96906	MS35214-44			533	9
96906	MS35214-46		5305-00-206-3713	535	9
96906	MS35214-53		5305-00-954-8991	541	36
96906	MS35214-55		5305-00-059-8280	136	6
				136	9
				137	6
				138	6
				541	29
				144	22
96906	MS35214-57		5305-00-954-8994	145	19
				540	25
				541	34
96906	MS35214-61		5305-00-954-8998	541	34
96906	MS35214-67		5305-00-637-1126	540	30
96906	MS35214-69		5305-00-637-1119	541	24
96906	MS35215-53		5305-00-206-2508	540	54
96906	MS35215-55		5305-00-206-2510	540	48
96906	MS35265-100		5305-00-813-9562	12	22
				12	29
				84	31
96906	MS35265-12		5305-00-811-9853	141	29
96906	MS35265-27		5305-00-543-2394	438	11
96906	MS35265-38		5305-00-616-8124	437	32

## CROSS-REFERENCE INDEXES

CAGEC	PART NUMBER	PART NUMBER INDEX		FIG.	ITEM
			STOCK NUMBER		
96906	MS35265-44		5305-00-614-0270	143	38
96906	MS35265-63		5305-00-614-0274	244	4
96906	MS35265-80		5305-00-660-2467	8	32
96906	MS35265-81		5305-00-622-9483	8	31
96906	MS35266-45			523	3
96906	MS35266-66		5305-00-614-0248	80	1
96906	MS35275-216		5305-00-945-0506	493	44
96906	MS35275-217		5305-00-947-2169	437	16
96906	MS35275-229		5305-00-924-8380	437	2
96906	MS35275-234		5305-00-942-2168	437	47
96906	MS35275-245		5305-00-942-8431	410	4
96906	MS35275-246		5305-00-939-9232	522	1
96906	MS35275-250		5305-00-939-9255	410	5
96906	MS35275-261		5305-00-939-9179	437	11
96906	MS35275-265		5305-00-939-9190	537	10
96906	MS35275-300			214	32
96906	MS35307-			263	45
96906	MS35307-305		5305-00-021-3616	288	21
				288	29
				518	8
96906	MS35307-306			148	2
				155	2
			5305-00-702-4523	263	34
				368	22
				519	19
				545	1
96906	MS35307-308		5305-00-207-8253	519	16
96906	MS35307-332		5306-00-637-9675	263	18
				334	7
96906	MS35307-339			278	2
96906	MS35307-358		5305-00-632-2777	263	16
				545	11
96906	MS35307-360		5305-00-576-5417	161	2
				161	19
				263	32
				482	19
				484	37
				519	11
				545	26
96906	MS35307-362			63	5
			5305-00-717-5467	263	25
				263	30
				263	36
				288	15
				288	34
				519	12
96906	MS35307-364		5305-00-021-3740	21	33
				360	1
96906	MS35307-409		5305-00-646-7389	263	20
				520	2
96906	MS35307-411		5305-00-021-3801	263	23

## CROSS-REFERENCE INDEXES

CAGEC	PART NUMBER	PART NUMBER INDEX		FIG.	ITEM
			STOCK NUMBER		
96906	MS35307-413		5305-00-021-3806	496	4
				519	2
96906	MS35307-421		5305-00-021-3836	171	2
96906	MS35307-464		5305-00-941-3580	171	21
96906	MS35307-467		5305-00-943-8127	482	3
				482	30
				482	35
				484	15
				484	22
				484	42
96906	MS35307-488			263	48
96906	MS35307-492		5305-00-947-7053	482	11
				482	26
				484	30
96906	MS35307-499		5305-00-948-0677	157	34
96906	MS35307-571			161	13
96906	MS35308-308			368	16
96906	MS35308-332		5306-00-449-0385	464	55
96906	MS35308-360		5305-00-680-4262	326	3
96906	MS35308-404			461	69
				464	60
96906	MS35309-191		5305-00-558-9417	171	12
96906	MS35309-358		5305-00-543-4718	442	1
96906	MS35309-360		5305-00-004-7111	297	7
				298	7
96906	MS35309-409		5305-00-530-9134	504	7
				505	7
96906	MS35309-476		5305-00-655-9449	538	6
96906	MS35333-106		5310-00-019-0670	144	13
				145	13
				536	15
96906	MS35333-107		5310-00-019-0672	144	23
				145	20
96906	MS35333-37		5310-00-579-0079	149	14
96906	MS35333-38		5310-00-559-0070	149	2
96906	MS35333-39		5310-00-576-5752	149	11
96906	MS35333-46		5310-00-543-4385	97	10
				226	10
96906	MS35333-50		5310-00-842-2353	37	5
96906	MS35333-73		5310-00-543-5933	355	4
96906	MS35333-74		5310-00-543-2740	355	40
96906	MS35334-26		5310-00-905-7655	179	18
96906	MS35335-30		5310-00-209-0788	67	105
				141	13
				260	26
				437	59
				438	25
96906	MS35335-31		5310-00-596-7693	67	61
				437	56
				438	7
96906	MS35335-32		5310-00-596-7691	67	20

## CROSS-REFERENCE INDEXES

CAGEC	PART NUMBER	PART NUMBER INDEX		FIG.	ITEM
			STOCK NUMBER		
96906	MS35335-32		5310-00-596-7691	67	24
				67	28
				67	32
				67	36
				67	40
				67	44
				67	49
				67	58
				67	80
				140	8
				140	23
				143	8
				143	26
				362	27
				371	27
				375	26
				378	26
				381	26
				428	7
		96906		MS35335-33	
	67		2		
	67		5		
	67		8		
	67		11		
	67		14		
	67		17		
	67		55		
	67		64		
	67		74		
	67		77		
	393		10		
	394		45		
96906	MS35335-37		5310-00-209-5116		12
96906	MS35335-39	5310-00-800-0695	393	33	
			260	9	
96906	MS35335-58	5310-00-209-1366	260	17	
			260	29	
			139	6	
			142	2	
96906	MS35335-60	5310-00-209-1239	537	11	
96906	MS35335-86	5310-00-939-0903	437	37	
96906	MS35335-87	5310-00-905-5159	437	43	
			537	3	
			533	10	
96906	MS35335-88	5310-00-942-5110	535	10	
			534	8	
96906	MS35335-89	5310-00-942-5109	541	37	
96906	MS35335-89	5310-00-942-5109	541	25	
96906	MS35335-93	5310-00-948-9708	541	25	
96906	MS35338-100	5310-00-261-8278	536	13	
			540	26	
			540	49	

## CROSS-REFERENCE INDEXES

CAGEC	PART NUMBER	PART NUMBER INDEX		FIG.	ITEM				
			STOCK NUMBER						
96906	MS35338-100		5310-00-261-8278	540	55				
				541	28				
				541	35				
				541	43				
96906	MS35338-101		5310-00-184-8970	69	6				
				69	15				
				540	2				
				540	31				
96906	MS35338-102		5310-00-167-0671	533	2				
				535	2				
				536	2				
				540	6				
				541	4				
96906	MS35338-103		5310-00-184-8971	297	8				
				298	8				
				442	2				
96906	MS35338-107		5310-00-187-2417	538	2				
				538	5				
				538	21				
96906	MS35338-120		5310-00-187-2425	65	9				
96906	MS35338-124		5310-00-187-2429	65	6				
				65	14				
				65	17				
				65	33				
96906	MS35338-135		5310-00-933-8118	437	17				
				437	62				
				438	3				
				438	21				
				493	45				
96906	MS35338-136		5310-00-929-6395	300	10				
				300	39				
				305	16				
				358	40				
				437	3				
				437	22				
				438	13				
				493	20				
				493	27				
				493	34				
				493	38				
				96906	MS35338-137		5310-00-933-8119	305	20
								305	50
437	51								
96906	MS35338-138		5310-00-933-8120	4	11				
				300	4				
				300	20				
				300	27				
				300	36				
				300	51				
				300	55				
				350	25				

## CROSS-REFERENCE INDEXES

CAGEC	PART NUMBER	PART NUMBER INDEX		FIG.	ITEM
			STOCK NUMBER		
96906	MS35338-138		5310-00-933-8120	355	22
				437	12
96906	MS35338-139		5310-00-933-8121	6	2
				79	3
				288	22
				288	30
				345	19
				347	25
				350	11
				352	18
				518	7
				530	20
96906	MS35338-140		5310-00-974-6623	157	32
96906	MS35338-141		5310-00-984-7042	6	4
				79	5
				161	3
				161	20
				161	25
				288	9
				288	11
				288	16
				288	35
				314	7
				314	11
				314	15
				314	30
				314	35
				522	27
				537	15
96906	MS35338-143		5310-00-933-8778	496	2
				520	3
				521	25
96906	MS35338-146			157	35
96906	MS35338-153		5310-00-934-0226	302	8
96906	MS35338-40		5310-00-543-2410	303	18
				303	34
96906	MS35338-41		5310-00-045-4007	303	2
				303	6
				303	15
				303	24
				428	37
				428	59
				428	72
				429	10
				429	14
				429	19
				437	6
96906	MS35338-42		5310-00-045-3299	67	83
				67	86
				67	89
				96	17



## SECTION IV

TM55-1905-220-34P-1 C 01

## CROSS-REFERENCE INDEXES

CAGEC	PART NUMBER	PART NUMBER INDEX STOCK NUMBER	FIG	ITEM
96906	MS35338-42	5310-00-045-3299	96	21
			96	26
			97	17
			98	6
			120	27
			179	7
			179	29
			179	48
			226	17
			311	12
			362	11
			371	11
			375	10
			378	10
			381	10
			428	4
			428	15
			428	50
			428	55
			428	63
428	77			
96906	MS35338-43	5310-00-045-3296	429	2
			67	67
			98	2
			120	32
			139	45
			141	4
			188	34
			244	5
			273	27
			279	2
			286	2
			311	15
			401	15
			428	6
428	10			
96906	MS35338-44	5310-00-582-5965	545	22
			7	11
			7	20
			7	25
			8	3
			8	8
			8	33
			10	19
			10	27
			10	46
			10	54
			12	17
			12	20
			14	8
27	2			

## SECTION IV

TM55-1905-220-34P-1 C 01

## CROSS-REFERENCE INDEXES

CAGEC	PART NUMBER	PART NUMBER INDEX STOCK NUMBER	FIG	ITEM
96906	MS35338-44	5310-00-582-5965	35	6
			40	24
			52	16
			59	2
			67	70
			81	5
			83	15
			92	10
			96	2
			96	8
			105	10
			107	25
			108	24
			120	4
			120	23
			207	16
			208	2
			208	6
			208	14
			208	19
			213	23
			214	30
			222	12
			233	5
			233	17
			235	24
			236	24
			251	16
			255	2
			301	2
			365	2
			374	2
			377	2
			380	2
			383	2
393	2			
394	28			
401	8			
428	45			
443	10			
474	12			
488	91			
96906	MS35338-45	5310-00-407-9566	5	8
			5	19
			5	25
			5	30
			8	16
			8	74
			10	9
			12	59
21	16			

## SECTION IV

TM55-1905-220-34P-1 C 01

## CROSS-REFERENCE INDEXES

CAGEC	PART NUMBER	PART NUMBER INDEX STOCK NUMBER	FIG	ITEM
96906	MS35338-45		21	36
			22	9
			23	4
			24	2
			27	4
			43	15
			49	24
			51	7
			51	16
			52	6
			81	11
			81	20
			84	7
			84	13
			84	44
			91	3
			91	10
			91	15
			92	6
			93	20
			93	24
			95	4
			95	17
			114	2
			115	8
			115	33
			116	4
			116	11
			116	16
			116	30
			122	9
			187	11
			188	29
			190	4
			208	17
			214	7
			214	14
			214	56
			221	5
			222	8
			225	5
			225	14
			242	2
			243	8
			243	33
			245	4
			245	11
			245	16
			248	20
			251	6
			268	2

## SECTION IV

TM55-1905-220-34P-1 C 01

## CROSS-REFERENCE INDEXES

CAGEC	PART NUMBER	PART NUMBER INDEX STOCK NUMBER	FIG	ITEM
96906	MS35338-45		453	2
96906	MS35338-46	5310-00-637-9541	7	5
			10	2
			10	13
			11	2
			11	9
			12	71
			15	18
			20	3
			21	5
			21	10
			21	44
			23	6
			24	20
			25	6
			26	12
			26	16
			26	26
			31	6
			31	9
			32	17
			33	2
			36	10
			36	24
			37	2
			37	12
			37	17
			43	2
			43	26
			43	31
			43	37
			43	42
			44	2
			44	12
			45	2
			45	10
			45	16
			46	6
			46	10
			46	26
			49	4
			49	6
			49	14
			55	2
			67	99
			67	102
			76	6
			82	12
			83	2
			86	16
			86	18

## SECTION IV

TM55-1905-220-34P-1 C 01

## CROSS-REFERENCE INDEXES

CAGEC	PART NUMBER	PART NUMBER INDEX STOCK NUMBER	FIG	ITEM
96906	MS35338-46	5310-00-637-9541	89	13
			90	20
			93	6
			93	12
			94	4
			95	8
			97	2
			98	11
			101	5
			103	4
			107	4
			110	2
			110	15
			113	10
			113	12
			113	17
			115	2
			116	8
			116	25
			118	2
			118	11
			119	4
			119	8
			120	2
			161	30
			173	2
			174	22
			175	4
			175	10
			175	34
			175	60
			175	70
			175	78
			175	81
			176	2
			177	2
			177	5
			177	8
			181	15
			182	7
			182	15
			182	25
			184	16
			184	28
			184	40
			185	6
			185	10
			186	2
			187	6
			187	16
			188	11

## SECTION IV

TM55-1905-220-34P-1 C0 1

## CROSS-REFERENCE INDEXES

CAGEC	PART NUMBER	PART NUMBER INDEX STOCK NUMBER	FIG	ITEM
96906	MS35338-46	5310-00-637-9541	188	39
			198	7
			201	36
			207	10
			213	10
			214	48
			217	2
			218	2
			220	21
			220	42
			224	4
			226	2
			229	7
			235	3
			238	2
			238	15
			241	10
			241	12
			241	17
			243	2
			245	8
			247	2
			247	11
			248	4
			248	8
			254	2
			264	6
			266	31
			314	2
			315	2
			315	7
			393	41
			443	4
447	23			
467	18			
482	23			
482	45			
484	2			
484	52			
507	5			
96906	MS35338-47	5310-00-209-0965	1	6
			15	20
			19	18
			19	22
			22	5
			26	30
			30	7
			32	14
			102	4
			113	20
116	34			

## SECTION IV

TM55-1905-220-34P-1 C 01

## CROSS-REFERENCE INDEXES

CAGEC	PART NUMBER	PART NUMBER INDEX STOCK NUMBER	FIG	ITEM			
96906	MS35338-47	5310-00-209-0965	122	3			
			122	16			
			179	23			
			220	45			
			223	7			
			228	6			
			230	2			
			241	20			
			334	4			
			334	55			
			96906	MS35338-48		1	8
						23	19
						31	12
32	2						
32	19						
36	12						
36	16						
49	16						
84	20						
84	29						
93	31						
113	8						
118	4						
119	10						
120	9						
174	3						
175	19						
176	11						
182	2						
197	2						
206	2						
214	21						
217	20						
241	8						
247	4						
248	10						
264	10						
265	2						
315	10						
334	66						
96906	MS35338-49	5310-00-167-0680	68	2			
			68	5			
			68	8			
			102	16			
96906	MS35338-50		281	7			
			23	22			
			32	5			
			32	11			
			51	3			
			52	2			
			118	21			

## SECTION IV

TM55-1905-220-34P-1 C 01

## CROSS-REFERENCE INDEXES

CAGEC	PART NUMBER	PART NUMBER INDEX STOCK NUMBER	FIG	ITEM		
96906	MS35338-50		175	15		
			175	41		
			175	48		
			175	56		
			178	2		
			188	20		
			247	21		
			251	2		
			264	2		
			276	13		
			334	18		
		96906	MS35338-51	5310-00-584-7888	32	8
					62	33
64	26					
66	2					
163	41					
175	90					
176	36					
188	22					
188	24					
188	26					
188	31					
261	2					
261	6					
96906	MS35338-52	5310-00-754-2005	176	5		
			178	7		
96906	MS35338-53	5310-00-584-7889	176	34		
96906	MS35338-57	5310-00-584-7890	260	2		
96906	MS35338-98	5310-00-184-8977	4	38		
			69	20		
			302	20		
96906	MS35338-99	5310-00-576-0546	540	13		
			541	11		
			541	20		
96906	MS35345-1	2940-00-141-9026	220	33		
96906	MS35355-76	5306-01-070-2053	393	37		
96906	MS35425-28	5310-00-543-4717	480	9		
96906	MS35425-44	5310-00-823-8756	451	6		
96906	MS35489-118	5325-00-834-1789	427	26		
96906	MS35489-43		545	5		
96906	MS35649-202	5310-00-934-9758	140	7		
			140	22		
			143	7		
			143	25		
			273	26		
			279	1		
			286	1		
			508	5		
			541	27		
			120	24		
96906	MS35649-205	5310-00-934-9764	541	27		
96906	MS35649-2252	5310-00-997-1888	120	24		
			139	41		



## SECTION IV

TM55-1905-220-34P-1 C 01

## CROSS-REFERENCE INDEXES

CAGEC	PART NUMBER	PART NUMBER INDEX STOCK NUMBER	FIG	ITEM
96906	MS35649-2252	5310-00-997-1888	140	45
			143	50
			365	1
			374	1
			377	1
			380	1
			383	1
			393	7
			428	44
			518	6
96906	MS35649-2254		67	93
96906	MS35649-2255S	5310-00-410-3018		
96906	MS35649-2312	5310-00-829-9981	453	3
96906	MS35649-2382	5310-00-056-3395	160	2
			160	8
			160	11
			447	22
			447	22
96906	MS35649-2384	5310-00-477-6768	157	20
96906	MS35649-242	5310-00-934-9739	360	2
			303	32
			438	2
96906	MS35649-262	5310-00-934-9747	438	20
			97	6
			142	1
			226	6
			303	7
			428	36
			428	58
			428	71
			438	12
			521	11
96906	MS35649-264	5310-00-934-9761	300	38
			305	29
			358	39
			537	2
96906	MS35649-265	5310-00-934-9763	69	19
96906	MS35649-282	5310-00-934-9757	96	20
			96	27
			97	16
			98	7
			120	28
			149	1
			226	16
			428	49
			428	54
			428	62
			428	76
			428	83
			438	6
507	18			
96906	MS35649-284	5310-00-934-9759	359	2
96906	MS35649-286	5310-00-934-9762	541	10

## CROSS-REFERENCE INDEXES

CAGEC	PART NUMBER	PART NUMBER INDEX STOCK NUMBER	FIG	ITEM
96906	MS35649-286	5310-00-934-9762	541	19
96906	MS35650-302	5310-00-934-9751	67	19
			98	1
			120	31
			401	14
96906	MS35650-304	5310-00-934-9765	4	10
96906	MS35650-3252	5310-00-043-0520	401	7
96906	MS35650-3312	5310-00-054-4892	27	3
96906	MS35650-3382	5310-00-058-1626	36	22
96906	MS35650-3392	5310-00-113-3757	294	14
96906	MS35670-1	4820-00-845-0067	176	54
96906	MS35671-24	5315-00-846-5928	233	13
96906	MS35671-25	5315-00-060-5076	232	5
96906	MS35677-15	5315-00-083-5155	243	20
96906	MS35677-18	5315-00-582-2832	35	12
			35	18
			105	6
96906	MS356.77-48	5315-00-866-2673	12	41
			12	45
96906	MS35690-704	5310-00-241-6726	334	3
			334	23
			334	53
96906	MS35691-1	5310-00-851-2674	201	12
96906	MS35691-105	5310-00-891-3468	176	41
96906	MS35691-17	5310-00-851-2682	334	12
96906	MS35691-21	5310-00-975-2075	8	95
96906	MS35691-24	5310-00-853-9336	540	17
96906	MS35691-3	5310-00-989-0908	358	34
96906	MS35691-32	5310-00-897-6081	4	5
			5	5
			202	27
			203	9
96906	MS35691-33	5310-00-834-8732	102	2
			120	13
96906	MS35691-37	5310-00-834-8734	201	23
96906	MS35691-40	5310-00-897-6083	536	10
96906	MS35691-49	5310-00-851-2677	174	1
			174	40
96906	MS35691-5	5310-00-971-7989	7	15
			96	1
			96	4
			210	16
96906	MS35691-50	5310-00-891-3404	206	6
96906	MS35691-52	5310-00-896-0909	538	20
96906	MS35691-56		538	1
96906	MS35691-57	5310-00-838-1702	206	8
			207	3
			262	1
96906	MS35691-58	5310-00-891-1749	161	53
			188	46
96906	MS35691-63	5310-00-990-3966	451	4

## SECTION IV

TM55-1905-220-34P-1 C 01

## CROSS-REFERENCE INDEXES

CAGEC	PART NUMBER	PART NUMBER INDEX STOCK NUMBER	FIG	ITEM
96906	MS35691-65	5310-00-891-3425	1	1
96906	MS35691-73	5310-00-891-3426	64	14
			176	22
			177	12
96906	MS35691-74	5310-00-891-3427	172	1
			179	1
96906	MS35691-8	5310-00-983-9467	4	9
			4	22
			6	1
			6	12
			79	2
			79	9
			79	14
			204	7
			205	7
96906	MS35691-89	5310-00-891-3464	157	5
96906	MS35691-9	5310-00-891-1709	201	1
96906	MS35691-91	5310-00-934-9730	161	12
96906	MS35692-13	5310-00-849-6883	523	15
96906	MS35692-37	5310-00-842-1490	102	9
96906	MS35692-50		295	2
96906	MS35692-52	5310-01-100-5197	171	20
96906	MS35692-57	5310-00-850-6881	62	26
			64	8
96906	MS35692-60		171	11
96906	MS35692-73	5310-00-842-7605	62	11
96906	MS35692-74	5310-00-005-0595	295	9
			296	7
96906	MS35756-12	5315-00-616-5522	45	14
			45	21
			118	15
			247	15
96906	MS35756-14	5315-00-616-5520	48	22
96906	MS35756-17	5315-00-012-4553	37	20
			110	5
			238	5
96906	MS35756-24	5315-00-616-5531	30	4
96906	MS35756-35	5315-00-021-8211	37	7
96906	MS35756-5	5315-00-616-5515	9	1
96906	MS35756-8	5315-00-616-5526	115	22
			115	31
96906	MS35782-4	4820-00-752-9040	95	1
96906	MS35782-5		21	25
		4820-00-849-1220	24	15
			49	45
			86	2
			87	1
			91	1
			103	1
			217	5
			218	5

## SECTION IV

TM55-1905-220-34P-1 C 01

## CROSS-REFERENCE INDEXES

CAGEC	PART NUMBER	PART NUMBER INDEX STOCK NUMBER	FIG	ITEM
96906	MS35782-5	4820-00-849-1220	221	1
			225	12
			231	1
96906	MS35782-6	4820-00-276-9041	24	17
			49	46
			92	1
			222	1
96906	MS35784-2	2940-00-580-6283	334	1
96906	MS35802-3		19	3
			90	7
96906	MS35842-10	4730-00-908-3195	220	8
			24	5
			24	11
			95	13
			95	19
96906	M5S35842-12	4730-00-908-3193	358	50
			8	5
			225	1
			360	6
			467	8
			467	23
			486	12
96906	MS35842-13	4730-00-909-8627	503	75
			92	2
			93	2
			222	5
			223	1
			223	3
			360	4
96906	MS35842-14	4730-00-908-6292	25	1
			26	1
			94	1
96906	MS35842-15	4730-00-908-6293	499	51
96906	MS35917-5	4730-00-254-6450	393	23
96906	MS39086-193		176	49
96906	MS39158-3		120	47
96906	MS39225A46		549	6
96906	MS39230-5	4730-00-253-4415	264	17
96906	MS39232-2	4730-00-231-5644	14	3
			15	10
			15	12
			85	6
			215	6
96906	MS39232-4	4730-00-231-5647	82	7
96906	MS39232-6		1	12
96906	MS39254	2910-00-646-9727	50	3
			121	3
			250	3
			315	5
96906	MS39255-2A85	3030-00-078-7687	315	5
96906	MS45904-60	5310-00-080-9786	141	46
96906	MS49005-2		214	54

## SECTION IV

TM55-1905-220-34P-1 C 01

## CROSS-REFERENCE INDEXES

CAGEC	PART NUMBER	PART NUMBER INDEX STOCK NUMBER	FIG	ITEM
02978	MS49005-4	4730-00-954-1281	2	72
			2	83
			2	167
			9	6
			42	10
			107	10
			119	24
			119	30
			235	11
			248	26
			248	31
96906	MS49005-6		42	11
96906	MS49006-8		221	15
			224	1
96906	MS51021-34	5305-00-638-2260	540	23
96906	MS51021-42	5305-00-753-4451	300	23
			300	44
96906	MS51021-43	5305-00-531-8340	300	31
96906	MS51021-56	5305-00-817-6139	540	7
96906	MS51023-74	5305-00-980-6871	198	1
96906	MS51029-50	5305-00-061-0266	305	39
			305	43
96906	MS51033-254		495	4
96906	MS51095-420	5305-00-165-8074	2	22
			93	30
			475	18
96906	MS51412-18	5310-01-253-1618	428	51
			428	56
			428	64
96906	MS51504A12	4730-00-289-4912	20	11
			20	17
96906	MS51525A12	4730-00-710-5571	51	12
96906	MS51819-9		175	2
96906	MS51845-6	4730-00-221-6231	264	24
96906	MS51846-20	4730-00-222-1837	393	16
96906	MS51846-24		488	7
96906	MS51846-42		488	14
96906	MS51846-60		479	8
			488	1
96906	MS51847-11		488	156
96906	MS51847-7		488	6
96906	MS51862-24		420	31
96906	MS51862-30	5305-00-432-8219	438	9
96906	MS51864-104-30		2	95
			2	138
96906	MS51865-5C	5310-01-005-1285	501	5
96906	MS51873-25	4730-00-196-1465	184	52
96906	MS51873-73		276	2
96906	MS51884-3		217	17
			218	6
			220	29

## SECTION IV

TM55-1905-220-34P-1 C 01

## CROSS-REFERENCE INDEXES

CAGEC	PART NUMBER	PART NUMBER INDEX STOCK NUMBER	FIG	ITEM
96906	MS51884-3		225	17
96906	MS51922-1		147	1
			424	1
			427	1
		5310-00-088-1251	499	36
			501	1
96906	MS51922-17	5310-00-087-4652	335	3
			341	1
			425	8
			517	1
96906	MS51922-18	5310-00-914-6028	519	10
			545	27
96906	MS51922-2		148	1
			155	1
			368	21
			519	18
			545	2
96906	MS51922-21	5310-00-959-1488	326	1
			477	14
96906	MS51922-30		22	12
96906	MS51922-33	5310-00-225-6993	294	1
			465	10
96906	MS51922-49	5310-00-269-4040	276	7
			461	46
			489	12
			491	11
			492	6
			499	68
96906	MS51922-54		461	68
		5310-00-451-0097	461	75
			464	56
			464	61
96906	MS51922-57	5310-00-067-6356	76	1
96906	MS51922-9		278	3
		5310-00-984-3806	342	1
			425	4
			426	6
96906	MS51937-5	5306-00-185-9489	102	1
96906	MS51937-7	5306-00-017-6143	185	19
			297	15
			298	15
96906	MS51943-34	5310-00-241-6658	207	1
96906	MS51943-37	5310-00-241-6659	296	1
96906	MS51952-2	4730-00-277-5553	393	13
96906	MS51953-101	4730-00-196-1505	2	37
			2	43
			499	57
96906	MS51953-103	4730-00-196-1498	453	16
			499	59
96906	MS51953-104	4730-00-196-1499	453	14
96906	MS51953-11		264	12

## CROSS-REFERENCE INDEXES

CAGEC	PART NUMBER	PART NUMBER INDEX STOCK NUMBER	FIG	ITEM
96906	MS51953-121	4730-00-196-1469	264	22
			427	38
			451	16
			453	7
			499	45
96906	MS51953-124	4730-00-196-1506	453	5
96906	MS51953-125	4730-00-196-1501	264	25
			451	15
			453	8
96906	MS51953-127	4730-00-196-1525	451	17
96906	MS51953-127B	4730-00-193-2699	447	6
96906	MS51953-29		480	5
96906	MS51953-49		427	47
96906	MS51953-79B	4730-00-265-6905	447	13
96906	MS51953-80	4730-00-196-1495	451	18
96906	MS51953-80B	4730-00-188-1880	447	9
96906	MS51953-81	4730-00-196-1496	447	16
96906	MS51953-81B	4730-00-278-4161	447	12
96906	MS51953-82	4730-00-196-1547	447	14
96906	MS51953-85B	4730-00-188-1885	447	8
96906	MS51953-97	4730-00-196-1468	264	18
			427	40
			453	15
			2	36
96906	MS51954-14		447	19
96906	MS51957-109	5305-00-051-0850	64	1
96906	MS51957-14	5305-00-054-5648	437	24
96906	MS51957-18	5305-00-054-5652	302	4
96906	MS51957-2	5305-00-054-5636	302	7
96906	MS51957-26	5305-00-054-6650	334	31
96906	MS51957-27	5305-00-054-6651	437	21
			437	46
96906	MS51957-28	5305-00-054-6652	152	6
96906	MS51957-30	5305-00-054-6654	493	28
96906	MS51957-31	5305-00-054-6655	151	5
			437	5
96906	MS51957-42	5305-00-054-6667	437	49
96906	MS51957-43	5305-00-054-6668	541	22
96906	MS51957-46	5305-00-054-6671	152	4
96906	MS51957-47	5305-00-054-6672	96	19
96906	MS51957-52	5305-00-054-6677	96	15
96906	MS51957-54	5305-00-054-6681	96	24
96906	MS51957-61	5305-00-050-9227	541	42
96906	MS51957-63	5305-00-050-9229	133	1
96906	MS51957-64	5305-00-050-9230	152	1
96906	MS51957-77		368	14
96906	MS51957-79	5305-00-071-1315	540	1
96906	MS51959-108	5305-00-082-6741	528	6
			529	6
			530	6
			531	6

## SECTION IV

TM55-1905-220-34P-1 C 01

## CROSS-REFERENCE INDEXES

CAGEC	PART NUMBER	PART NUMBER INDEX STOCK NUMBER	FIG	ITEM
96906	MS51959-108	5305-00-082-6741	532	6
96906	MS51959-111	5305-00-082-6739	62	14
96906	MS51959-26	5305-00-763-6961	437	10
96906	MS51959-28	5305-00-763-6963	537	4
96906	MS51959-30	5305-00-719-5064	493	1
			493	21
			493	35
			493	39
96906	MS51959-31	5305-00-765-4352	303	27
96906	MS51959-83	5305-00-719-5007	538	17
96906	MS51959-9	5305-00-763-3966	62	5
96906	MS51959-96	5305-00-763-7832	62	3
			157	31
96906	MS51961-3	3110-00-227-3237	51	29
96906	MS51963-103	5305-00-724-5884	182	26
96906	MS51963-139	5305-00-725-0164	281	3
96906	MS51963-142	5305-00-724-7216	260	19
96906	MS51963-22	5305-00-719-5339	166	11
			323	6
96906	MS51963-35	5305-00-719-5346	272	5
96906	MS51963-64	5305-00-723-9386	489	4
			491	4
96906	MS51963-65	5305-00-723-9385	294	8
96906	MS51963-85		550	17
96906	MS51964-139		297	2
			298	2
96906	MS51964-64	5305-00-724-5811	207	18
96906	MS51964-78	5305-00-724-5820	9	9
96906	MS51967-11	5310-00-880-8189	15	19
96906	MS51967-14	5310-00-768-0318	179	30
			182	1
			315	9
			316	10
			334	35
			362	1
			371	1
			375	1
			378	1
			393	30
			458	37
			462	13
			465	22
			480	6
96906	MS51967-15	5310-00-761-3706	405	57
			475	1
			485	11
96906	MS51967-17	5310-00-763-8913	68	1
			68	4
			68	7
			281	6
96906	MS51967-2		5	13



## SECTION IV

TM55-1905-220-34P-1 C 01

## CROSS-REFERENCE INDEXES

CAGEC	PART NUMBER	PART NUMBER INDEX STOCK NUMBER	FIG	ITEM			
96906	MS51967-2		7	19			
			9	4			
			59	1			
			69	5			
			69	10			
			69	14			
			81	14			
			207	12			
			212	14			
			255	1			
			367	10			
			369	15			
			443	8			
			474	11			
			488	90			
96906	MS51967-20	5310-00-763-8920	178	1			
			260	8			
			260	28			
			288	1			
			334	17			
			458	23			
			461	28			
			464	19			
			464	23			
			464	30			
			473	1			
			479	33			
			96906	MS51967-21	5310-00-915-4891	206	5
						264	1
						405	30
405	36						
405	63						
461	42						
468	6						
470	1						
485	3						
486	17						
487	1						
490	5						
503	56						
503	69						
96906	MS51967-23	5310-00-763-8921				66	1
			76	2			
			161	54			
			179	17			
			261	5			
			261	5			
96906	MS51967-24	5310-00-763-8922	188	47			
			206	9			
			469	1			
96906	MS51967-26	5310-00-880-8186	178	6			
96906	MS51967-27	5310-00-880-8187	176	4			

## SECTION IV

TM55-1905-220-34P-1 C 01

## CROSS-REFERENCE INDEXES

CAGEC	PART NUMBER	PART NUMBER INDEX STOCK NUMBER	FIG	ITEM
96906	MS51967-29	5310-00-762-6248	64	15
			177	13
			207	21
			316	1
			172	2
			179	2
			261	1
			260	1
			24	1
			33	6
			33	11
			50	25
			103	15
			103	21
			121	25
96906	MS51967-30	5310-00-762-6219	146	1
			250	24
			427	17
			233	2
			7	1
			55	1
			67	98
			67	101
			97	3
			173	1
			174	21
			198	6
			210	24
			217	3
			224	3
			226	3
			254	1
			314	1
			315	1
			315	6
			316	7
			367	8
			369	17
			381	1
			385	3
443	3			
445	1			
457	1			
464	1			
482	44			
484	1			
484	51			
504	1			
505	1			
96906	MS51967-8	5310-00-732-0558	184	2
			184	39
96906	MS51967-9	5310-00-761-0654		

## SECTION IV

TM55-1905-220-34P-1 C 01

## CROSS-REFERENCE INDEXES

CAGEC	PART NUMBER	PART NUMBER INDEX STOCK NUMBER	FIG	ITEM
96906	MS51967-9	5310-00-761-0654	201	35
			384	1
			467	17
			507	4
96906	MS51968-14	5310-00-732-0560	23	18
96906	MS51968-2	5310-00-768-0319	8	71
			67	1
			67	4
			67	7
			67	10
			67	13
			67	16
			92	9
			222	11
96906	MS51968-20	5310-00-763-8905	19	5
			90	11
			220	12
			220	37
96906	MS51968-23	5310-00-763-8901	394	5
96906	MS51968-5	5310-00-880-7746	5	7
			5	18
			7	14
			22	8
			33	16
			43	14
			49	23
			95	16
			116	3
			245	3
96906	MS51968-6	5310-00-905-4600	235	4
96906	MS51968-8	5310-00-732-0559	2	113
			2	157
			20	2
			25	5
			31	4
			43	1
			45	9
			46	3
			82	13
			86	20
			94	3
			107	5
			113	15
			113	27
			116	26
			241	15
			241	27
96906	MS51968-9	5310-00-785-1762	185	5
96906	MS51969-1	5310-00-939-2653	6	8
			79	10
			540	44

## SECTION IV

TM55-1905-220-34P-1 C 01

## CROSS-REFERENCE INDEXES

CAGEC	PART NUMBER	PART NUMBER INDEX STOCK NUMBER	FIG	ITEM
96906	MS51969-2	5310-00-903-3996	533	1
			535	1
			536	1
96906	MS51969-7	5310-00-913-5475	538	4
96906	MS51970-1	5310-00-924-4218	4	3
			4	25
			5	3
			202	26
			203	8
96906	MS51971-1	5310-00-903-5966	263	33
96906	MS51971-14	5310-00-734-1730	263	38
96906	MS51971-2	5310-00-767-0445	231	3
			231	9
96906	MS51971-3	5310-00-913-8881	263	17
			263	15
			263	24
			263	29
			263	31
			263	35
			314	10
			314	14
			314	29
			314	34
			521	18
			537	14
			96906	MS51971-5
263	19			
263	22			
263	44			
521	24			
96906	MS51971-7	5310-00-764-6609	297	11
			298	11
			482	2
			482	29
			482	34
			484	14
			484	21
96906	MS51971-8	5310-00-924-5897	484	41
			263	47
			482	10
			482	25
96906	MS51988-10	5310-00-935-3607	484	29
			103	8
			8	6
96906	MS521301B206080	4720-00-851-6931	8	6
96906	MS521301B217024	4720-00-730-7310	223	4
96906	MS521301B229044	4720-00-097-9886	24	18
81349	MS52471/5-8		275	1
96906	MS9021-013	5330-00-558-2310	26	38
96906	MS90521-5		264	14
96906	MS90521-6		264	23
96906	MS90708-1046	5365-01-287-9031	356	29

## SECTION IV

TM55-1905-220-34P-1 C 01

## CROSS-REFERENCE INDEXES

CAGEC	PART NUMBER	PART NUMBER INDEX STOCK NUMBER	FIG	ITEM
96906	MS90725-103	5305-00-717-3999	22	3
96906	MS90725-109	5305-00-044-4153	36	15
			49	15
			113	18
			241	18
			362	2
			371	2
			375	2
			378	2
			480	7
96906	MS90725-110	5305-00-071-1767	116	36
			119	9
			227	1
			248	9
			265	1
			465	11
96906	NS90725-111		1	7
			163	6
			163	16
			163	23
			163	31
			175	18
			176	10
			294	2
			316	11
96906	MS90725-111		179	28
96906	MS90725-113		2	175
			179	6
			179	40
			179	47
			179	54
			264	9
			458	41
			475	2
			488	128
96906	MS90725-114		179	31
			182	3
			197	1
			458	38
			462	14
			465	23
			475	5
96906	MS90725-115	.5305-00-071-2071	120	8
			316	12
			393	32
			488	125
96906	NMS90725-116		206	1
			247	3
			485	12
96906	MS90725-117	5305-00-716-8128	23	16
			38	1

## SECTION IV

TM55-1905-220-34P-1 C 01

## CROSS-REFERENCE INDEXES

CAGEC	PART NUMBER	PART NUMBER INDEX STOCK NUMBER	FIG	ITEM
96906	MS90725-117	5305-00-716-8128	39	2
			111	1
			112	5
			239	1
			240	5
			394	18
96906	MS90725-118	5305-00-050-1077	32	18
96906	MS90725-120		465	25
			36	11
96906	MS90725-122	5305-00-071-1775	113	7
			241	7
			393	26
			118	5
			247	5
			315	11
96906	MS90725-125		480	8
96906	NS90725-126		23	17
96906	MS90725-127		14	7
96906	NMS90725-13		69	12
96906	MS90725-14	5305-00-071-2237	69	17
			120	10
96906	MS90725-140		301	1
96906	MS90725-161	5305-00-724-5909	405	58
96906	MS90725-162	5305-00-724-5910	52	1
			251	1
			288	2
			175	14
			175	40
			175	47
96906	MS90725-163	5305-00-724-5911	175	55
			264	3
			490	6
			264	3
			490	6
			405	33
96906	MS90725-164	5305-00-051-0827	458	36
96906	MS90725-165	5305-00-727-3804	461	34
			464	24
			468	7
			479	35
			23	20
			262	7
96906	MS90725-166	5305-00-724-5913	458	27
			461	29
			464	20
			473	2
			503	58
			31	14
96906	MS90725-166	5305-00-724-5913	461	43
			485	4
			486	18
			487	2
			503	57

## SECTION IV

TM55-1905-220-34P-1 C 01

## CROSS-REFERENCE INDEXES

CAGEC	PART NUMBER	PART NUMBER INDEX STOCK NUMBER	FIG	ITEM
96906	MS90725-167	5305-00-724-6761	485	7
96906	MS90725-168	5305-00-724-5914	405	31
			503	59
			503	70
96906	MS90725-169	5305-00-724-5935	499	69
96906	MS90725-170		206	4
			405	37
			405	64
			479	34
96906	MS90725-172		23	21
			458	24
			461	30
96906	MS90725-174	5305-00-724-6760	226	1
96906	MS90725-185		188	30
96906	MS90725-186	5305-00-050-4212	66	3
			175	89
96906	MS90725-187	5305-00-939-9204	62	32
			64	25
			188	48
			469	2
96906	MS90725-189	5305-00-903-7298	76	3
96906	MS90725-190		161	55
96906	MS90725-192	5305-00-042-9479	176	35
			188	25
			262	2
96906	MS90725-200		163	40
96906	MS90725-212		176	7
96906	MS90725-222	5305-00-947-4350	176	6
96906	MS90725-223		1	3
96906	MS90725-233	5305-00-906-9857	298	17
96906	MS90725-234		179	3
96906	MS90725-238		172	3
96906	M5S90725-243		176	33
96906	MS90725-244		64	16
9&906	MS90725-262	5305-00-959-7072	261	3
96906	MS90725-29		453	1
96906	MS90725-3	5305-00-068-0500	42	1
			67	63
			67	69
			67	73
			67	76
			107	24
			235	23
96906	MS90725-31	5306-00-225-8496	81	18
96906	MS90725-318		260	3
96906	MS90725-33	5306-00-225-8498	115	17
			116	15
			116	29
			144	28
			145	24
			243	17

## SECTION IV

TM55-1905-220-34P-1 C 01

## CROSS-REFERENCE INDEXES

CAGEC	PART NUMBER	PART NUMBER INDEX STOCK NUMBER	FIG	ITEM
96906	MS90725-33	5306-00-225-8498	245	15
			248	19
96906	HS90725-34	5306-00-225-8499	3	4
			21	15
			91	9
			91	14
			116	10
			144	27
			145	23
			245	10
			268	1
			321	2
			425	5
			426	7
96906	MS90725-35		92	5
			93	19
			93	23
			114	1
			116	17
			222	7
			225	4
			242	1
			245	17
96906	MS90725-36	5306-01-075-8519	10	8
			21	31
			91	5
			115	7
			221	4
			243	7
			295	5
96906	MS90725-38		95	3
			328	2
			331	2
96906	MS90725-39	5306-00-225-8503	81	10
			281	8
96906	MS90725-40	5306-00-225-8504	81	9
			342	2
96906	MS90725-41		8	14
96906	MS90725-42		84	6
			146	2
			214	6
			225	13
			427	16
96906	MS90725-44		91	2
96906	MS90725-45		21	32
96906	M4S9072'5-47	S306-000-225-8511	8	i5
96906	MS90725-48		8	20
96906	MS90725-5	5305-00-068-0501	35	5
			42	5
			96	7
			105	9



## SECTION IV

TM55-1905-220-34P-1 C 01

## CROSS-REFERENCE INDEXES

CAGEC	PART NUMBER	PART NUMBER INDEX STOCK NUMBER	FIG	ITEM
96906	MS90725-5	5305-00-068-0501	233	16
96906	MS90725-51		21	17
96906	MS90725-52	5306-00-225-8516	21	18
			244	1
96906	MS90725-55	5305-00-269-3206	158	1
			159	1
96906	MS90725-57	5305-00-269-3208	2	184
			207	9
96906	MS90725-58		89	12
			120	7
			160	9
			179	34
			184	15
			184	29
			188	38
			316	9
			358	1
			464	2
			482	22
96906	MS90725-59		2	6
			2	67
			11	1
			36	21
			43	41
			45	1
			49	31
			93	5
			113	24
			115	24
			176	1
			177	4
			241	24
			243	24
			378	25
			445	2
96906	MS90725-6	5305-00-068-0502	5	12
			7	22
			8	7
			12	16
			12	19
			40	23
			108	23
			120	3
			120	22
			147	2
			179	35
			208	5
			214	29
			236	23
			267	1
			316	2

## SECTION IV

TM55-1905-220-34P-1 C 01

## CROSS-REFERENCE INDEXES

CAGEC	PART NUMBER	PART NUMBER INDEX STOCK NUMBER	FIG	ITEM			
96906	MS90725-6	5305-00-068-0502	367	11			
			369	14			
			393	1			
			393	9			
			424	2			
			427	2			
			488	92			
			96906	MS90725-60	5305-00-269-3211	2	45
						2	75
						21	9
23	5						
26	24						
36	7						
43	25						
44	1						
44	10						
46	8						
49	3						
49	13						
86	17						
113	11						
119	7						
160	12						
174	34						
175	3						
175	9						
175	33						
175	59						
175	69						
175	80						
177	1						
179	51						
182	6						
182	14						
217	19						
218	1						
220	43						
241	11						
248	3						
248	7						
264	19						
362	26						
367	9						
369	24						
371	26						
375	25						
381	2						
381	25						
385	4						
394	1						
457	3						

## SECTION IV

TM55-1905-220-34P-1 C 01

## CROSS-REFERENCE INDEXES

CAGEC	PART NUMBER	PART NUMBER INDEX STOCK NUMBER	FIG	ITEM
96906	MS90725-60	5305-00-269-3211	467	19
			507	6
			517	2
96906	MS90725-61		10	11
			11	6
			21	4
			24	19
			43	23
			43	33
			95	7
			120	1
			177	7
			238	14
96906	MS90725-62	5305-00-269-3213	394	7
			2	58
			2	63
			2	117
			2	187
			7	4
			26	11
			36	8
			37	16
			43	34
			44	11
			90	16
			93	10
			98	10
			103	5
			110	14
			157	13
			182	24
			185	9
			187	5
187	15			
220	17			
264	5			
315	3			
315	8			
443	6			
501	10			
96906	MS90725-63		76	5
			90	18
			220	19
96906	MS90725-64		2	73
			2	89
			2	132
			26	25
			55	3
			69	1
			161	24
			161	29

## SECTION IV

TM55-1905-220-34P-1 C 01

## CROSS-REFERENCE INDEXES

CAGEC	PART NUMBER	PART NUMBER INDEX STOCK NUMBER	FIG	ITEM			
96906	MS90725-64		173	3			
			186	1			
			201	37			
			254	3			
			266	30			
			314	3			
			334	37			
			443	5			
			447	24			
			457	2			
96906	NS90725-65	5305-00-269-3215	160	3			
			175	77			
			198	8			
			393	42			
			394	12			
96906	MS90725-66	5305-00-269-3216	18	5			
			88	1			
			93	11			
			219	1			
			316	8			
			335	4			
			341	2			
96906	MS90725-67	5305-00-269-3217	11	7			
			31	8			
			33	1			
			45	15			
			96	11			
			174	23			
96906	MS90725-68	5305-00-269-3218	174	23			
96906	MS90725-69	5305-00-269-3219	3	23			
96906	MS90725-7	5305-00-225-3840	7	12			
			7	24			
			10	26			
			10	53			
			207	15			
			10	12			
			157	22			
394	24						
96906	NMS90725-70		26	15			
			101	2			
			464	31			
96906	MS90725-72		43	35			
			11	8			
96906	MS90725-75	5305-00-269-3225	103	3			
			7	10			
			27	1			
			69	7			
			81	4			
			207	22			
			208	1			
			233	4			
			316	3			
			96906	MS90725-77	5305-00-269-3227	11	8
						103	3
			96906	MS90725-78		7	10
						27	1
			96906	MS90725-8	5305-00-225-3839	69	7
81	4						
96906			207	22			
			208	1			
96906			233	4			
			316	3			

## SECTION IV

TM55-1905-220-34P-1 C 01

## CROSS-REFERENCE INDEXES

CAGEC	PART NUMBER	PART NUMBER INDEX STOCK NUMBER	FIG	ITEM
96906	MS90725-8	5305-00-225-3839	443	9
			474	13
			501	2
96906	MS90725-84	5305-00-069-5572	113	19
			228	5
			241	19
96906	MS90725-85		36	13
			116	33
			227	2
96906	MS90725-86		26	29
96906	MS90725-87		19	17
			19	21
			223	6
			296	2
96906	MS90725-89	5305-00-050-1076	22	2
			102	3
			230	1
96906	MS90725-90		220	44
96906	MS90725-91	5305-00-042-9477	214	1
96906	MS90726-111	5305-00-761-4227	12	12
			84	19
96906	MS90726-143	5305-00-724-6833	102	15
96906	MS90726-162	5305-00-727-5677	2	161
			2	171
96906	MS90726-29	5306-00-225-9084	39	4
			112	2
96906	MS90726-31	5306-00-225-9086	43	16
96906	MS90726-33	5306-00-225-9088	7	13
96906	MS90726-57		49	5
96906	MS90726-58		43	3
			118	1
			247	1
96906	MS90726-59		12	68
			90	19
			116	24
96906	MS90726-60	5305-00-269-2803	20	5
			82	10
			110	1
			477	13
96906	MS90726-61	5305-00-269-2804	46	4
96906	MS90726-62		2	52
			2	118
			86	15
96906	MS90726-63		31	5
			110	8
96906	MS90726-65		46	9
96906	MS90726-70		101	4
96906	MS90726-71		101	3
96906	MS90726-72		82	14
96906	MS90726-74		113	16
			241	16

## CROSS-REFERENCE INDEXES

CAGEC	PART NUMBER	PART NUMBER INDEX STOCK NUMBER	FIG	ITEM
96906	MS90726-75	5305-00-269-2819	113	9
			241	9
96906	MS90726-76		96	14
96906	MS90726-78		113	25
			241	25
96906	MS90727-111	5305-00-719-5219	12	1
			214	20
96906	MS90727-141	5305-00-725-0146	241	1
96906	MS90727-29	5305-00-051-4071	240	2
96906	MS90727-58	5305-00-269-3234	116	7
			245	7
96906	MS90727-59	5305-00-269-3235	214	47
96906	MS90727-60	5305-00-269-3236	37	1
			115	1
			238	1
			243	1
96906	MS90727-62	5305-00-269-3238	217	1
96906	MS90727-63	5305-00-269-3239	238	8
96906	MS90727-7	5306-00-068-0514	394	30
96906	MS90727-70	5305-00-269-3246	229	3
96906	MS90727-71	5305-00-269-3247	229	6
96906	MS90727-8	5305-00-068-0515	394	27
96906	MS90727-84	5305-00-709-8283	30	6
96906	MS90727-85	5305-00-709-8517	296	3
96906	MS90728-191		206	10
96906	MS90728-29		276	12
96906	MS90728-60		15	17
96906	MS90728-62		425	9
96906	MS9245-47	5315-00-664-7911	276	5
96906	MS9245-66	5315-00-940-9465	277	1
			277	5
09990	MV-401B		188	15
61208	M1053		187	49
61208	M1072		2	7
81349	M1183/10-17-S-3		464	69
81349	M1183/3-09-S		461	64
81349	M1183/3-10-S		461	66
81349	M1183/5-08-S		464	67
81349	M1183/5-09-S		461	65
81349	M1183/5-10-S		461	55
81349	M1183/5-28-S		461	63
			464	65
81349	M1183/5-556-S		461	60
81349	M1183/9-107-S		464	68
61208	M1191A	4730-00-335-2578	2	49
20049	M1200C		439	4
61208	M1349A	4730-00-249-8278	2	47
75214	M140	6685-00-404-3523	549	2
81349	M1409-02-12-00-B		545	17
61208	M1496	3110-00-516-5289	187	24
81349	M15072/12-001	6140-00-195-5341	124	1

## CROSS-REFERENCE INDEXES

CAGEC	PART NUMBER	PART NUMBER INDEX STOCK NUMBER	FIG	ITEM
81349	M15098-5-002	6240-00-179-1814	428	13
61208	M1581	3110-00-554-3264	186	6
81349	M16377-40-002		148	10
81349	M16377-45-001	6250-00-295-2735	139	36
			141	47
81349	M16377/11-001		140	2
			140	11
81349	M16377/11-77.4	6210-00-215-6355	140	1
81349	M16377/12-001		148	4
81349	M16377/12-333.1		148	3
81349	M16377/16-001		141	2
81349	M16377/17-232	6230-00-578-7548	139	1
81349	M16377/40-001		139	4
			141	7
81349	M16377/40-002		140	32
			143	35
81349	M16377/41-001		148	12
81349	M16377/42-003	6210-00-295-2838	140	50
			148	6
81349	M16377/43-001	6230-00-969-3918	145	29
81349	M16377/44-001	6250-00-569-9502	140	37
			143	41
			148	11
81349	M16377/48-FIG2		142	14
81349	M16377/48-FIG3		142	15
81349	M16377/48-FIG4		142	12
81349	M16377/48-FIG5		142	17
81349	M16377/48-FIG6		142	4
			142	5
81349	M16377/48-FIG8		142	13
81349	M16377/48-12101		142	
81349	M16377/5-001		143	2
81349	M16377/5-338.1	6210-00-725-3556	143	1
81349	M16377/53-FIG11		144	24
81349	M16377/53-FIG12S		144	6
	H10253			
81349	M16377/53-FIG12S		145	6
	H10453			
81349	M16377/53-FIG13S		144	25
	H10254			
			145	22
81349	M16377/53-FIG15( A)		144	12
			145	12
81349	M16377/53-FIG15( B)		144	10
			145	10
81349	M16377/53-FIG15( C)		144	11
			145	11
81349	M16377/53-FIG15( D)		144	9

## CROSS-REFERENCE INDEXES

CAGEC	PART NUMBER	PART NUMBER INDEX STOCK NUMBER	FIG	ITEM
81349	M16377/53-FIG15( D)		145	9
81349	M16377/53-FIG17		145	2
81349	M16377/53-FIG17( A)		144	7
			145	7
81349	M16377/53-FIG17( B)		144	2
81349	M16377/53-FIG18		144	17
81349	M16377/53-FIG6		144	15
			144	16
81349	M16377/53-FIG8		144	3
			145	3
81349	M16377/53-FIG9		144	8
			145	8
81349	M16377/53-001		144	30
			145	26
81349	M16377/53-002		145	21
81349	M16377/53-003		144	31
			145	27
81349	M16377/53-004	5945-00-783-6251	144	26
81349	M16377/53-007		144	4
			145	4
81349	M16377011-7704		140	1
61208	M1763		2	5
61208	M1904E	2010-00-937-5496	2	108
			2	153
61208	M1904F	5330-00-439-2567	2	105
			2	150
61208	M1904G	2010-00-937-5498	2	115
			2	160
61208	M1927AD		2	33
61208	M1927BR		2	85
			2	165
61208	M1927BY		2	127
61208	M1927F		2	96
			2	139
61208	M1927L		2	28
			2	110
			2	154
61208	M1990H		3	20
61208	M2002CV		3	24
61208	M2002D		2	185
61208	M201128		185	14
61208	M201191	5330-00-294-0791	2	177
61208	M2013L	5310-00-186-0972	185	3
98523	M20149		499	
61208	M2022AT		2	100
			2	143
61208	M2022D		187	27
61208	M2031D	4730-00-933-0649	2	42



## CROSS-REFERENCE INDEXES

CAGEC	PART NUMBER	PART NUMBER INDEX STOCK NUMBER	FIG	ITEM
61208	M2042R	5305-00-899-2737	2	109
			2	155
61208	M2043M		2	125
61208	M2051N		2	80
61208	M2052G		184	9
61208	M2071J		2	4
61208	M2074N		2	174
61208	M2074T	5330-00-811-1299	2	55
61208	M2104	3110-00-226-3494	2	114
			2	159
61208	M2167	3110-00-554-3341	3	8
61208	M2175B	3110-00-155-6819	2	92
			2	135
61208	M2184-2		2	16
61208	M2184-3		2	17
61208	M2184-4		2	18
61208	M2188		2	15
61208	M2188-1	4330-01-070-6732	2	19
61208	M2192		2	59
61208	M2261A		2	40
61208	M2305	2010-01-014-6289	2	90
			2	133
61208	M2317A	3110-00-926-4605	2	121
60038	M241510M241543		260	36
60038	M241540M241513		260	33
81349	M24560/10-005	6220-00-731-9164	531	
81349	M24560/11-001	6220-00-990-6016	537	
81349	M24560/15-001		529	20
		6220-01-067-0630	530	8
			531	8
			532	8
			534	6
81349	M24560/15-002	6220-01-067-0629	528	8
81349	M24560/15-003	6220-01-067-0631	529	8
81349	M24560/16-002	6220-00-399-6196	535	7
81349	M24560/18-001	6220-00-399-6167	537	5
81349	M24560/2-002		529	7
			530	7
			531	7
			532	7
81349	M24560/23-001	6220-00-050-6743	534	
81349	M24560/9-002	6220-00-151-9578	529	
61208	M2463	4320-00-931-2141	2	44
61208	M2465A	3110-00-155-6475	2	62
61208	M2466A	3110-00-811-0886	2	86
			2	129
61208	M2475A	3110-00-443-1900	2	164
61208	M2664		2	170
81349	M2726/47-001	5935-00-720-0527	153	1
95405	M2726/48-001		154	
01121	M3236	5310-00-523-1741	493	9

## CROSS-REFERENCE INDEXES

CAGEC	PART NUMBER	PART NUMBER INDEX STOCK NUMBER	FIG	ITEM
19857	M374A		498	4
19857	M374A-3/4M55PSI	4820-01-113-3715	498	10
81349	M39006/09-8686		438	37
81349	M39006/09-8737		493	18
16954	M4D-088-1NOO-B100		180	18
	2			
61208	M422		2	2
			2	65
61208	M446	5330-00-154-1937	185	15
61208	M4969V		2	13
81349	M5423/02-01	5930-00-539-7013	493	11
97484	M812		163	5
81349	M83248/1-010	5330-00-166-0969	274	7
			279	9
			286	9
81349	M970/11-1		148	9
81349	M970/13-1		148	8
81349	M970/6-1		528	10
			529	10
			530	10
			531	10
			532	10
72560	N		77	27
52676	N-04	5310-00-185-6425	1-74	25
52676	N-05	5310-00-185-6426	174	29
52676	N-08	5310-00-185-6389	179	43
52676	N-11	5310-00-185-6460	175	63
21880	N-5-MNSF	7310-00-935-6672	411	1
97539	N-9040-1/8		437	30
80205	NAS561P4-6	5315-00-238-1584	273	25
			279	14
			285	25
			286	14
80205	NAS561P5-18	5315-00-619-7975	3	1
81348	NDSCLODN3BX1-30A		131	1
	600VAC			
72619	NE51		524	10
72968	NHFS-1838		488	93
14959	NO 351 1 INCH		488	63
03956	NO 4		302	13
95405	NO.2526A		155	3
71400	NON6		330	7
01843	NP 200549		51	35
			52	33
			251	33
01843	NP 202735		53	22
			252	22
28454	NP-141-1		67	113
28454	NP-141-10		67	122
28454	NP-141-11		67	123
28454	NP-141-12		67	125

## CROSS-REFERENCE INDEXES

CAGEC	PART NUMBER	PART NUMBER INDEX STOCK NUMBER	FIG	ITEM
28454	NP-141-13		67	131
28454	NP-141-14		67	130
28454	NP-141-15		67	126
28454	NP-141-16		67	139
28454	NP-141-17		67	129
28454	NP-141-18		67	128
28454	NP-141-19		67	124
28454	NP-141-2		67	114
28454	NP-141-20		67	133
28454	NP-141-21		67	127
28454	NP-141-22		67	132
28454	NP-141-23		67	140
28454	NP-141-25		67	138
28454	NP-141-26		67	137
28454	NP-141-27		67	143
28454	NP-141-28		67	141
28454	NP-141-29		67	142
28454	NP-141-3		67	115
28454	NP-141-30		67	144
28454	NP-141-31		67	145
28454	NP-141-32		67	146
28454	NP-141-33		67	149
28454	NP-141-34		67	135
28454	NP-141-35		67	136
28454	NP-141-36		67	147
28454	NP-141-37		67	148
28454	NP-141-4		67	116
28454	NP-141-5		67	117
28454	NP-141-6		67	118
28454	NP-141-7		67	119
28454	NP-141-8		67	121
28454	NP-141-9		67	120
28454	NP-142-1		67	25
28454	NP-142-2		67	29
28454	NP-142-3		67	33
28454	NP-142-4		67	37
28454	NP-142-5		67	41
28454	NP-142-6		67	46
28454	NP-142-7		67	45
28454	NP-142-8		67	50
62983	NPN		291	18
			299	16
			316	4
			316	5
			316	6
			321	4
			328	4
			331	4
			335	1
			379	2
			379	3

## SECTION IV

TM55-1905-220-34P-1 C 01

## CROSS-REFERENCE INDEXES

CAGEC	PART NUMBER	PART NUMBER INDEX STOCK NUMBER	FIG	ITEM
14718	NPN		412	11
			433	8
			433	9
10741	NP1489		538	14
42337	NSLS2CB2		150	1
01843	NT 1289		57	6
			259	6
01843	NT5-1OCA		54	5
			253	5
10855	N3500PC16A	4130-00-346-6649	394	16
30780	N4FC2		456	4
30780	N4ME4		456	2
81100	N56-14	2090-00-708-2022	522	31
72560	O		77	21
62983	OFM-202		189	
62983	OF3-12-10		188	43
11568	OS-A5A	5330-00-291-2337	512	32
89946	OTTF6		126	1
			128	2
89946	OT2B1B	5930-00-828-6631	126	2
			128	3
72560	P		77	5
97537	P.15 II		518	3
85213	P-1016		140	18
85213	P-1111		140	46
			143	51
85213	P-1118		140	10
			143	10
85213	P-112		141	22
85213	P-1121		139	46
			141	32
85213	P-1135		140	19
85213	P-1139		139	47
85213	P-1161		142	16
85213	P-1228		141	31
85213	P-1229		139	9
			141	18
85213	P-1230		141	31
85213	P-1231		143	21
85213	P-1388		143	20
85213	P-17-B		139	23
85213	P-183		139	29
			140	26
			141	16
			143	30
			143	30
85213	P-229		140	43
			143	48
85213	P-240-D		139	16
85213	P-240-E		139	16
85213	P-250		139	7

## CROSS-REFERENCE INDEXES

CAGEC	PART NUMBER	PART NUMBER INDEX STOCK NUMBER	FIG	ITEM
85213	P-30-A		141	15
			141	23
85213	P-309		143	55
11568	P-3276A		511	6
11568	P-34540		511	13
11568	P-3471A		511	12
11568	P-3703A		512	6
11568	P-3746A		511	3
90206	P-400		70	
90206	P-401		71	
90206	P-409		72	
90206	P-410		73	
9D443	P-500-2	5340-01-081-0460	451	20
85213	P-501		143	46
85213	P-502		143	47
85213	P-503		143	45
76012	P-55001		136	13
			138	11
76012	P-55007		137	1
76012	P-55017		136	7
			138	7
76012	P-55020		136	10
76012	P-55034		136	12
			137	11
			138	10
70109	P-55102		136	5
			137	5
			138	5
70109	P-55104		136	8
			137	8
			138	8
76012	P-5512		136	1
			138	1
76012	P-55242		152	2
76012	P-55381		152	7
76012	P-55654		137	12
76012	P-55694		152	8
76012	P-55698		151	7
76012	P-55699		151	3
76012	P-55701		151	1
11568	P-5808B	3120-00-372-6269	512	31
85213	P-691		140	40
85213	P-692		140	42
85213	P-693		140	41
85213	P-947		140	18
85213	P-955		143	20
92731	P-96		125	20
85213	P-96-B		141	25
92731	P-96-D		125	19
78770	PA-168-13	4540-00-139-4536	420	15
78770	PA-169-13	4540-01-093-3459	420	14

## CROSS-REFERENCE INDEXES

CAGEC	PART NUMBER	PART NUMBER INDEX STOCK NUMBER	FIG	ITEM
71590	PA600-365	5930-00-836-5882	429	5
71590	PA600-397	5930-00-222-5984	428	21
01843	PC 200602		55	18
			254	18
01843	PC202613		54	29
			253	29
13829	PD311BAEQ20-4		197	4
77844	PF46		361	6
01843	PG 200604		55	19
			254	19
70040	PG 31		28	4
01843	PG100137		54	2
			253	2
01843	PG202608		54	32
			253	32
01843	PG202614		54	25
			253	25
70040	PG31	6620-00-530-0354	202	58
			249	2
37099	PH725	2940-00-096-9529	264	21
92731	PIDA-E75-AIS	6625-00-089-9181	125	18
01843	PL 200539		52	13
			251	13
01843	PL 200578		52	17
			251	17
01843	PL 202625		53	12
			252	12
01843	PL 202664		51	17
01843	PL 202905		57	11
			259	11
01843	PN 1252		51	36
01843	PN 202028		55	9
			254	9
28193	PP12-313	5330-00-105-4168	400	7
20420	PR-61OTCF		1	2
25184	PRP010-739-90	5330-00-584-0266	140	47
			143	52
20418	PS517		402	1
01843	PT 200537		52	21
01843	PT 202627		53	19
			252	19
01843	PT 202661		51	18
07988	PT-200537		251	21
30780	PTR-S 1-1/4X3/4		499	6
01843	PT202606		54	24
			253	24
77521	PVQ-PSEJ-06-ERM		266	
77521	PVQ-06-20B		264	11
65035	P105000-1020		276	16
65035	P105047-0294		26	24
65035	P105056-0001		276	23

## CROSS-REFERENCE INDEXES

CAGEC	PART NUMBER	PART NUMBER INDEX STOCK NUMBER	FIG	ITEM
65035	P10538-0102		276	25
65035	P105401	4820-00-623-9107	276	18
65035	P105463-0294		276	17
65035	P105946	3040-01-329-5021	276	15
65035	P107398	5330-01-328-4463	276	20
65035	P108696		276	19
75214	P123-1		546	6
97537	P13-II		518	4
75214	P131-8		546	2
75214	P132-1		546	7
75214	P133-1		546	16
75214	P187-7		547	4
75214	P188-1		547	7
75214	P19-3		546	20
75214	P20-2		546	18
65035	P210000-3294		276	22
98523	P2100180125		341	23
98523	P2100250200		335	2
75214	P26-6		546	14
75214	P26-7		546	11
75214	P269-1		549	27
75214	P27-2		546	10
75214	P28-6		546	19
75214	P383-4		547	9
75214	P49-1		546	5
65035	P49605-0018		276	21
75214	P55-10		547	15
75214	P56-7		547	2
75214	P59-5		547	5
75214	P59-7		547	6
92731	P6-25-100-A	5905-00-474-8546	125	6
75214	P60-6		547	3
75214	P61-15		547	8
75214	P65-8		547	14
75214	P66-5		547	13
92731	P67-A50-9.8K		125	8
75214	P67-13		547	12
92731	P67-1400-01		125	14
75214	P68-2		547	11
75214	P69-1		547	10
92731	P8-45		125	1
61349	P844U	6685-00-248-6881	456	7
72560	Q		77	19
61112	QA2-ITC	2990-00-919-6564	121	4
61112	QS2-1TC		50	10
			121	10
			250	10
72560	R		77	20
76727	R-11290-41		161	33
76727	R-11291		161	4
			161	52

## CROSS-REFERENCE INDEXES

CAGEC	PART NUMBER	PART NUMBER INDEX STOCK NUMBER	FIG	ITEM
76727	R-11291-18		161	32
80302	R-3806-6		521	4
14726	RA149F		493	41
51663	RA17337	3110-00-879-2109	355	65
81349	RA20NASD103A	5905-00-617-8016	305	6
73274	RBWT		146	3
73274	RBWT W/AL		147	3
55102	RC-2569		174	14
55102	RC-2570		174	12
55102	RC-2571		174	13
55102	RC-2572		174	11
55102	RC-2573		174	8
55102	RC-2574		174	6
55102	RC-2576		174	5
55102	RC-4720		179	49
55102	RC-4765		179	52
55102	RC-5217		179	24
55102	RC-5340		179	36
55102	RC-6345		176	23
55102	RC-8815		177	22
55102	RC-8815-H		177	10
55102	RC-8816		179	21
55102	RC-8817		188	32
62983	RCG-03-Z4-02		289	
62983	RCG-03-Z4-20 &6A TE		289	22
81349	RCR20G100JS	5905-00-104-5755	438	34
81349	RCR20G102JS	5905-00-110-0196	438	33
81349	RCR20G221JS	5905-00-104-8350	438	29
81349	RCR20G222JS	5905-00-141-1168	438	15
81349	RCR20G223JS	5905-00-106-1282	438	16
81349	RCR20G273JS	5905-00-106-9351	438	32
81349	RCR20G471JS	5905-00-111-4858	438	28
81349	RCR32G754JS	5905-00-454-2818	428	43
81350	RC20GF101K		431	61
81350	RC20GF104K		431	57
81350	RC20GF152K		431	60
81350	RC20GF222K		431	58
81350	RC20GF223J		431	54
81350	RC20GF224K		431	47
81350	RC20GF225K		431	46
81350	RC20GF242J		431	52
81350	RC20GF273K		431	56
81350	RC20GF333J		428	42
81350	RC20GF393K		431	51
81350	RC20GF472J		431	49
81350	RC20GF473K		431	48
81350	RC20GF513J		428	41
81350	RC20GF622J		431	53
81350	RC20GF682K		438	39
81350	RC20GF683J		431	55



## CROSS-REFERENCE INDEXES

## PART NUMBER INDEX

CAGEC	PART NUMBER	STOCK NUMBER	FIG.	ITEM
81350	RC20GF752J		431	50
55102	RC2606		201	28
55102	RC2607		201	16
55102	RC2614		201	7
81350	RC32GFI01K		431	31
81350	RC42GF271K		431	62
04034	RE31326		493	
01843	RG 100036		51	25
01843	RG 100040		52	19
			251	19
01843	RG 100102		55	12
			254	12
01843	RG 100155		53	16
			252	16
01843	RG 100207		55	16
			254	16
01843	RG 100208		55	13
			254	13
01843	RG 100209		55	23
			254	23
01843	RG 100214		55	28
			254	28
01843	RG 1103		51	30
01843	RG 1104		51	20
01843	RG 1136		52	24
			251	24
01843	RG 202624-1		53	13
			252	13
01843	RG 202624-2		53	14
			252	14
62983	RG-10-D2-22		191	
62983	RG-10-D2-221D PL ATE		191	21
89946	RGFN321N		132	1
01843	RG100157		54	30
			253	30
01843	RG1098		54	23
			253	23
K4241	RG1137	5330-01-069-4782	51	21
01843	RG1138	4320-01-035-1365	54	41
			253	41
55752	RK11-1553	2910-01-120-8961	478	10
55752	RK11037A		478	9
55752	RK11341	5330-01-214-5090	478	7
55752	RK11780	4820-01-155-0209	478	6
81349	RNC65K2212FS	5905-00-200-9532	493	16
01843	RPA300412B		54	1
			253	1
04998	RPA308090B	4320-00-350-8725	54	12
			253	12
95405	RP3010-15		134	3

## CROSS-REFERENCE INDEXES

## PART NUMBER INDEX

CAGEC	PART NUMBER	STOCK NUMBER	FIG.	ITEM
81349	RR-W-410		263	7
			263	12
81348	RR-W-410D11/4DIA TY1CL3-6X37CON6		261	12
59875	RRN-425		174	4
81348	RRW410	4010-00-763-5436	157	8
10522	RSA04		282	
10522	RSA04/2R50A		281	9
59875	RST 262		175	66
59875	RST 300		175	76
53551	RV250-4-2	5320-00-582-3298	423	5
81349	RV4SAYS252A	5905-00-892-0304	493	10
09686	RW10	5310-00-360-2186	65	30
08806	R1A	6240-00-060-1891	428	18
89729	R10CW68	6105-00-828-6994	408	6
91363	R2-030-64AA-IF3		458	10
			458	16
			464	13
91363	R2-030-64AA-1F3		461	5
91363	R2030-64AA-1F3		479	32
13829	R3006-55		197	11
80302	R3806-8		521	1
80302	R3806-9		521	5
10522	RSA		283	
17904	R73050-4		164	
17904	R73050-4-1		164	26
17904	R73050-4-16		164	14
72560	S		77	15
88829	S-181		437	1
12168	S-211 3/8		488	57
87327	S-2240 MODEL 3		421	16
81100	S-267A-1		526	30
81100	S-267A-10		526	17
81100	S-267A-11	5315-01-375-6382	526	15
81100	S-267A-12		526	16
81100	S-267A-13		526	3
81100	S-267A-15		526	14
81100	S-267A-16		526	6
81100	S-267A-17		526	5
81100	S-267A-19		526	27
81100	S-267A-2		526	29
81100	S-267A-20	5305-01-375-7591	526	25
81100	S-267A-21		526	26
81100	S-267A-22		526	21
81100	S-267A-23		526	24
81100	S-267A-24		526	22
81100	S-267A-27		526	13
81100	S-267A-28		526	4
81100	S-267A-29	3120-01-376-0579	526	11
81100	S-267A-3		526	31
81100	S-267A-30		526	32

## CROSS-REFERENCE INDEXES

## PART NUMBER INDEX

CAGEC	PART NUMBER	STOCK NUMBER	FIG.	ITEM
81100	S-267A-31		526	12
81100	S-267A-32		526	1
81100	S-267A-34		526	34
81100	S-267A-35		526	10
81100	S-267A-38		526	8
81100	S-267A-39		526	2
81100	S-267A-4		526	33
81100	S-267A-40		526	9
81100	S-267A-5		526	7
81100	S-267A-6		526	18
81100	S-267A-7		526	19
81100	S-267A-8		526	20
81100	S-267A-9	3110-01-378-2778	526	28
56988	S-3094		157	38
11649	S-6-RSE-4		56	46
			58	20
			258	35
25561	S-73141-E-11		294	10
25561	S-73141-E-18		294	7
25561	S-73141-E-19		294	9
25561	S-73141-E-2		294	24
25561	S-73141-E-20		294	6
25561	S-73141-E-4		294	16
25561	S-73141-E-5		294	26
25561	S-73141-E-6		294	25
25561	S-73141-E-9		294	22
72560	SA		77	16
81343	SAE-J1149		545	4
92563	SB-22218-W33		175	36
42337	SB-8C-8		150	2
01843	SC 100196		51	6
			52	5
			251	5
01843	SC 100251		51	15
01843	SC 100320		52	12
			251	12
01843	SC 1434		52	15
			251	15
01843	SC 150-2		52	32
			251	32
01843	SC 150-3 CA		51	34
01843	SC 200968		55	29
			254	29
01843	SC 2023		53	10
			252	10
01843	SC 203155		57	4
			259	4
01843	SC 2097		57	1
			259	1
01843	SC-1618		54	13
			253	13

## CROSS-REFERENCE INDEXES

## PART NUMBER INDEX

CAGEC	PART NUMBER	STOCK NUMBER	FIG.	ITEM
01843	SC202610		54	36
			253	36
01843	SC2046		54	7
			253	7
01843	SC2096		54	3
			253	3
35311	SD3246	5330-00-252-3882	16	2
75349	SERIES 9046		508	7
01843	SE100082		54	16
			253	16
01843	SE1047	5330-00-250-5705	54	9
			253	9
42337	SF-8C-6		150	29
42337	SFL-8C-7		150	5
10855	SF20-1083		394	35
10855	SF20-1311		393	18
01843	SH 200532		52	30
			251	30
01843	SH 202724		51	33
07988	SH202594	3040-00-938-9308	54	21
			253	21
03956	SIZE 140		302	21
21444	SIZE7TYPEFT		162	
21444	SIZE7TYPEFT-1		162	6
21444	SIZE7TYPEFT-10		162	13
21444	SIZE7TYPEFT-12		162	7
21444	SIZE7TYPEFT-13		162	4
21444	SIZE7TYPEFT-16		162	19
21444	SIZE7TYPEFT-18		162	9
21444	SIZE7TYPEFT-2		162	1
21444	SIZE7TYPEFT-3		162	5
21444	SIZE7TYPEFT-4		162	3
21444	SIZE7TYPEFT-5		162	2
21444	SIZE7TYPEFT-6		162	15
21444	SIZE7TYPEFT-6-11		162	10
21444	SIZE7TYPEFT-9		162	11
29386	SK1229		163	39
42337	SL-102L		150	40
42337	SL-103		150	21
42337	SL-105A		150	30
42337	SL-111		150	31
42337	SL-114		150	38
42337	SL-114A		150	32
42337	SL-116		150	37
42337	SL-117-A		150	36
42337	SL-118		150	34
42337	SL-119		150	33
42337	SL-137-A		150	17
42337	SL-138		150	16
42337	SL-140-A		150	14
42337	SL-140B-1		150	9

## CROSS-REFERENCE INDEXES

## PART NUMBER INDEX

CAGEC	PART NUMBER	STOCK NUMBER	FIG.	ITEM
42337	SL-141		150	11
42337	SL-142		150	12
42337	SL-143-A		150	35
42337	SL-145		150	39
42337	SL-151		150	6
42337	SL-158		150	7
42337	SL-164H		150	3
42337	SL-167		150	10
42337	SL-168A		150	13
42337	SLN-136		150	20
42337	SLS-120G-A		150	24
42337	SLS-121C		150	28
42337	SLS-123A		150	27
42337	SLS-135C		150	23
42337	SLS-171		150	25
42337	SLS-172		150	26
10741	SL2180		541	16
10741	SL302		538	22
60285	SM-2-553-U	2030-01-062-2690	181	8
60285	SM-2-584-M		181	13
60285	SM-453-U		277	26
60285	SM-457-17		277	29
60285	SM-478		277	30
60285	SM-482-49135		277	28
60285	SM-662		277	3
60285	SM-75-4		181	5
60285	SM-75-7		277	18
60285	SM-77-3-B	5330-00-043-0409	181	19
60285	SM-77-7-B		277	12
60285	SM-81-4-A		181	17
60285	SM-81-6-A-AL		277	9
60285	SM-83-6		277	2
			277	6
60285	SM-85-3-B		181	12
60285	SM-95-1		181	2
60285	SM-95-3-E		277	7
60285	SM-96-1		181	1
60285	SM2-2-552C		181	4
60285	SM3-2-551C		181	14
60285	SM3-451-C-AL		277	13
60285	SM3-452-C		277	17
60285	SM5-2-557		181	24
12973	SM8-C		456	21
01843	SN 200568		255	7
52676	SNW18		161	23
01843	SN200568		59	8
01843	SP 200535		52	20
			251	20
01843	SP 200605		55	21
			254	21
01843	SP 202109		256	5

## CROSS-REFERENCE INDEXES

## PART NUMBER INDEX

CAGEC	PART NUMBER	STOCK NUMBER	FIG.	ITEM
01843	SP 202109		257	5
01843	SP 202663		51	32
01843	SP 202763		57	14
			259	14
62983	SP-113-C		188	35
10741	SP-16-1		540	16
01843	SP202109		60	5
			61	5
01843	SP202607		54	27
			253	27
01843	SP202611		54	37
			253	37
01843	SP202615		54	43
			253	43
01843	SP202702		54	34
			253	34
42337	SR-6C-B		150	22
97737	SSD-20CN		411	28
06546	SS507-2/2		504	
06546	SS507-2/2-1		504	13
06546	SS507-2/2-10		504	10
06546	SS507-2/2-12		504	12
06546	SS507-2/2-2		504	8
06546	SS507-2/2-3		504	11
06546	SS507-2/2-4		504	2
06546	SS507-2/2-5		504	4
06546	SS507-2/2-6		504	3
06546	SS507-2/2-7		504	5
06546	SS507-2/2-8		504	6
06546	SS507-2/2-9		504	9
06546	SS507-2/3		505	
06546	SS507-2/3-1		505	13
06546	SS507-2/3-10		505	10
06546	SS507-2/3-12		505	12
06546	SS507-2/3-2		505	8
06546	SS507-2/3-3		505	11
06546	SS507-2/3-4		505	2
06546	SS507-2/3-5		505	4
06546	SS507-2/3-6		505	3
06546	SS507-2/3-7		505	5
06546	SS507-2/3-8		505	6
06546	SS507-2/3-9		505	9
21604	SS70-2BLK		428	20
			429	4
01843	ST 203159		57	3
			259	3
04034	ST-26392		456	23
12034	STR30308		428	48
75165	STYLE 60	5330-00-527-9179	482	48
			482	50
			484	5

## CROSS-REFERENCE INDEXES

## PART NUMBER INDEX

CAGEC	PART NUMBER	STOCK NUMBER	FIG.	ITEM
75165	STYLE 60	5330-00-527-9179	484	7
			484	55
			484	59
00912	STYLE46	5120-00-018-1519	551	58
73124	ST261-Z-5-B		476	5
73124	ST264-SEXX		407	6
73124	ST264-2-5-B		407	5
73124	ST504-Z-1		476	14
63220	SW 12141		472	4
63220	SW 15701		56	39
			58	47
			258	29
63220	SW 1971		471	9
			471	19
63220	SW 229		56	1
			58	46
			258	1
63220	SW 243		258	54
63220	SW 574		471	10
63220	SW 59851		471	7
			471	8
			472	3
63220	SW 9091		472	24
63220	SW-12111		56	4
			58	100
			258	61
63220	SW-12111 1INCH		473	15
63220	SW-13701		474	32
63220	SW-1871		56	10
			58	92
			258	66
63220	SW-1971		474	5
63220	SW-229		56	9
			58	89
63220	SW-229-1-2-IWIPS		275	6
63220	SW-2324		56	12
			58	88
			258	67
93084	SW-243		299	9
63220	SW-503 TY 2		56	8
			58	91
			258	57
63220	SWS-74		477	11
63220	SW229		280	11
			287	16
			299	15
63220	SW229-1/2		275	7
63220	SW243		56	2
			58	54
			287	15
63220	SW5-9851		474	29

## CROSS-REFERENCE INDEXES

## PART NUMBER INDEX

CAGEC	PART NUMBER	STOCK NUMBER	FIG.	ITEM
63220	SW9091		474	19
7A280	SYM 435.1		156	6
7A280	SYM 520.1		156	7
7A280	SYM 601		75	2
7A280	SYM 602		74	2
73980	SYM2419		497	3
58533	S063TA		427	6
92780	S100-13		325	11
82666	S127BR-R-T		477	9
16954	S14-08889		180	
16954	S14-13970		180	9
16954	S14-14368		180	21
16954	S14-18564	5330-01-018-5296	180	
80064	S3209-638101		507	17
80064	S3209-860212		510	52
80064	S3605-630178		509	11
97536	S6202-74228		428	40
80064	S6505-73214-9		429	12
10741	S95233		540	4
72560	T		77	17
75214	T-116-6		549	5
72560	TA		77	18
60285	TA82EBK10A028		181	23
73124	TB20075T	4820-01-157-2518	499	58
20364	TB303		411	68
09032	TCS-15F-150		460	
70040	TG-82		28	2
			202	57
10855	TJL800FW55		402	
01843	TK 200566		255	8
01843	TK200588		59	5
01843	TK200593		59	9
92731	TL-108-G3D		125	3
6N213	TP-3100		63	1
11321	TU SERIES 2 INCH SOC WELD PVC		486	7
88459	TUBE TURN NO 1		482	6
			482	16
			482	43
			484	12
			484	26
			484	49
88459	TUBE TURN NO 1R		482	42
			484	18
			484	48
88459	TUBE TURN NO 120		484	16
88459	TUBE TURN NO 3		484	10
			484	25
			484	34
88459	TUBE TURN NO 5		482	7
			482	15



## CROSS-REFERENCE INDEXES

## PART NUMBER INDEX

CAGEC	PART NUMBER	STOCK NUMBER	FIG.	ITEM
88459	TUBE TURN NO 5		484	27
88459	TUBE TURN NO 50		482	4
			482	12
			482	27
			482	31
			482	36
			482	38
			484	23
			484	31
			484	43
			484	45
88459	TUBE TURN NO 60		482	39
			484	46
88459	TUBE TURN NO 90		482	8
			484	28
34494	TYPE A-1 NO 1213		488	144
12400	TYPE BW		438	36
30288	TYPE E2-3		366	14
			369	11
30288	TYPE E2-4		366	20
30288	TYPE E2-5		370	14
30288	TYPE E2-6		367	17
			369	6
			370	9
30288	TYPE E2-8		366	25
30288	TYPE E6-3		369	10
30288	TYPE E6-4		366	19
			369	4
30288	TYPE E6-6		369	7
30288	TYPE E6-8		366	8
30288	TYPE R-10X5		370	15
30288	TYPE R-10OX6		370	8
30288	TYPE R-IIX8		366	26
81346	TYPE S,GR A		465	15
05648	TYPE V11		509	17
34356	TYPE 11		508	10
79128	TYPE 1600-T		465	17
04034	TYPE 36000		493	
81349	TYPEBSIZE6INCH		507	20
25472	TYPE50		65	26
70040	T60	2910-00-287-5474	87	
			217	4
88829	T8		437	27
03956	T957329		303	36
72560	U		77	14
36479	U-1207-B		163	37
72219	U-5121		452	14
			454	11
72219	U-5167		450	12
11568	U-8		512	3
73274	UA 1210		434	2

## CROSS-REFERENCE INDEXES

## PART NUMBER INDEX

CAGEC	PART NUMBER	STOCK NUMBER	FIG.	ITEM
73274	UA 1584		434	1
65586	UB-502-TR		384	3
81349	UG-943B/U		443	1
80064	UNS C70600		477	12
81346	UNSG10260		157	40
28193	U201-4	5330-00-297-6119	399	4
28193	U201-5A	4730-00-202-8880	399	6
28193	U203-2-1		400	3
28193	U203-4	5330-00-297-7369	400	4
28193	U21-1N		399	3
28193	U33-1		399	5
28193	U33-6		400	5
72560	V		77	13
75214	V-12B		547	1
75214	V-140		549	3
78330	V-188-A		488	30
75214	V-52K		549	12
75214	V-80B		549	4
01843	VA 203154		57	15
			259	15
07988	VA202616	4820-00-934-9547	54	42
			253	42
29208	VA3123		361	1
01843	VB 203152		57	16
			259	16
53918	VB17	4820-01-070-7592	451	5
01843	VCA 300429-1	4810-01-028-5521	58	37
			259	
01843	VCA 300446-1	4810-00-833-3073	57	
73181	VCA300446	4810-01-070-0571	57	10
			259	10
58956	VM5M-3L-G-10-B		278	8
58956	VM5M-3L-100A	4820-01-168-0595	273	
			285	
88829	VR-5	5830-01-039-7259	437	31
73181	VS202602	4820-00-833-3035	54	45
			253	45
07988	VS202612	4820-00-934-9546	54	38
			253	38
24123	V10A		340	5
24123	V11B		340	8
62983	V20-23P S-1C-11		291	
91929	V3-32	5930-00-552-9877	437	18
24123	V31		340	1
24123	V32A		340	2
24123	V33		340	6
24123	V34		340	7
24123	V40C		340	4
24123	V41C		340	
92578	V4-CBS-3	4820-01-079-9121	405	17
			405	29

## CROSS-REFERENCE INDEXES

## PART NUMBER INDEX

CAGEC	PART NUMBER	STOCK NUMBER	FIG.	ITEM
24123	V59		340	3
28193	V73-17		400	6
81348	W-T-550	7310-00-272-7891	409	1
52676	W-04	5310-00-226-5978	174	26
52676	W-05	5310-00-186-0964	174	30
52676	W-08	5310-00-186-0967	179	44
52676	W-11	5310-00-186-0970	175	64
98016	W-13	5310-00-186-0972	175	74
01843	WA 1949		51	31
01843	WA 1995		57	8
01843	WA 1996		57	7
			259	7
01843	WA 5-8 CA		57	2
			259	2
01843	WA 6-16	5310-00-136-1515	53	11
			252	11
01843	WA1933		54	19
			253	19
01843	WAS-10CA		54	14
			253	14
01843	WA6-10CA		54	6
			253	6
41947	WC-106-1-1/2X1		405	5
41947	WC-106-1-1/4X3/4		405	4
41947	WC-400R		404	28
			404	36
41947	WC-401		401	1
			404	41
41947	WC-401-1/2		405	18
41947	WC-402		404	9
			404	35
			404	42
81348	WC375-18-002	5925-00-232-2840	71	2
			72	2
			73	2
81348	WC375-18-003		70	4
			71	3
			72	3
81348	WC375/18-007	5925-00-443-4047	70	6
41947	WE-500-1-1/4		404	37
			405	26
41947	WE-500-2		404	26
			404	31
41947	WE-504-2		404	24
41947	WF-504-1-1/4		405	25
01843	WR 1995		259	8
65586	WR-80		386	7
81348	WS755TYPE3	6250-00-299-2884	139	11
			143	18
56289	WT WH11D		456	19
41947	WT-600		401	2

## CROSS-REFERENCE INDEXES

## PART NUMBER INDEX

CAGEC	PART NUMBER	STOCK NUMBER	FIG.	ITEM
41947	WT-600		404	34
			405	8
			405	22
76854	WU115A2-087	5945-00-947-9595	125	13
81348	WW-P-471ACABCA	4730-00-018-9566	85	20
			215	21
81348	WW-P-471BDQBUEC	4730-00-202-6663	43	21
81348	WWN351	4730-00-196-2058	175	8
81348	WWN351 TYPE 1		264	13
			447	15
38508	W0370		545	7
43999	W1R64-46-32	5310-01-147-5277	8	24
			211	5
75214	W10-1		546	8
75214	W11-1		546	4
			546	9
41947	W1131	4730-00-266-1835	393	25
75214	W12-1		546	15
			549	26
75214	W18-1		546	12
75214	W27-1		549	20
75214	W27-9		549	17
41947	W3326		393	24
70434	W4-12-12		288	12
75214	W43-7		549	18
75214	W45-3		549	19
75214	W46-2		549	16
81100	W56-16		525	24
75214	W78-18		549	24
75214	W9-14		546	13
75214	W9-15		546	3
75214	W9-5		546	17
72560	X		77	22
90192	X-203073-A		184	43
90192	X-203423		186	
90192	X-205161-A		187	35
90192	X-205499		185	
90192	X-207197-B		187	14
90192	X-207199-E		187	51
90192	X-207248-A		184	34
90192	X-207249-M		184	17
90192	X-207370-C		187	50
90192	X-207954-A		187	52
90192	X-208001		187	1
29386	X-3935-ZZ		163	30
72560	XA		77	23
09519	XAIA4W5	4140-01-078-6025	362	3
			371	3
61208	XA2707AD	5360-00-830-9252	3	11
61208	XA4351D		2	30
61208	XA6564B		2	111

## CROSS-REFERENCE INDEXES

## PART NUMBER INDEX

CAGEC	PART NUMBER	STOCK NUMBER	FIG.	ITEM
61208	XA6564B	2520-00-901-1005	2	156
61208	XA6853A		2	94
			2	137
61208	XA6910	3020-01-077-8133	2	182
61208	XA6964B		2	101
61208	XA6965B	2010-01-015-7038	2	144
70255	XB1019FW552B	4820-01-041-9947	402	2
61208	XB1251		2	9
20418	XC724-B4B		402	3
62983	XGL-03-B-10		196	1
62983	XGL-03-B-10 ID P LATE		196	39
62983	XGLM-03-10		196	3
00642	XH7129	6150-00-539-9601	349	33
04034	XM36480-71-XXXX- W-L		494	1
42337	XO-7		150	18
42337	XPPS-IB		150	8
42337	XRP3/2-9		150	15
13829	X10-20		197	5
			197	15
36479	XII-30		183	1
13829	X134-206		197	7
20418	X13455-1		402	5
76727	X1454		161	
13829	X2-62		197	6
61208	X205161B		187	
90192	X207999-A		184	2
90192	X217582A		187	12
57068	X2641		515	15
57068	X2650		515	10
36479	X4-33		183	11
13829	X41-4		197	28
13829	X53-17		197	14
20418	X6347-6		402	4
13829	X69-31	3110-00-109-1155	197	9
13829	X73-37-1	5330-00-694-0537	197	17
71041	Y2418		300	24
			300	43
71041	Y2472		300	58
65054	Z-135-A812-G04		293	4
11568	Z-191		511	9
73274	Z-33B		432	11
81348	ZZ-H-451	4210-00-729-5590	458	4
81348	ZZ-V-25/TYPEIV/C LASS1/TR-VC-2	2640-00-060-3550	65	24
00624	Z06801-8-8S		299	4
98523	Z148B133		499	35
98523	Z148B134		499	41
98523	Z149B008		499	2
98523	Z149B009		499	25

## CROSS-REFERENCE INDEXES

## PART NUMBER INDEX

CAGEC	PART NUMBER	STOCK NUMBER	FIG.	ITEM
98523	Z149B010		499	3
98523	Z149B015		499	53
98523	Z149B023		499	61
98523	Z149B027		499	62
98523	Z149B037		499	74
98523	Z149B038		499	72
98523	Z149B044		499	56
98523	Z149B046		499	77
98523	Z149B053		499	11
98523	Z149B058		501	7
98523	Z149B065		499	19
98523	Z149B068		501	18
98523	Z149B072		499	31
98523	Z149B073		499	27
98523	Z149B075		499	29
98523	Z149B076		499	32
98523	Z149B086		499	78
98523	Z149B087	4720-01-042-2732	499	75
98523	Z149B088		335	5
98523	Z149B104		499	23
98523	Z149B105		499	24
98523	Z149B106		499	46
98523	Z149B107		499	48
98523	Z149B110		499	16
98523	Z149B114		499	21
98523	Z149B120		499	14
98523	Z149B122		499	55
98523	Z149B126		499	76
98523	Z149B130		499	12
98532	Z149B135		499	43
98523	Z20118B004		360	8
98523	Z20118B007		360	7
98523	Z20118B008		360	5
98523	Z20118F013		358	35
98523	Z20118F063		358	48
98523	Z20118F064		358	38
98523	Z20118F065		358	46
98523	Z20118F066		358	42
98523	Z20118F067		358	44
12406	Z4B1004J	5910-00-828-6211	438	38
98523	Z90050FC038		359	6
			359	15
98523	Z90050FC044		359	1
98523	Z90050FKO01	2540-01-082-0609	358	47
98523	Z90050F061		358	29
98523	Z96057B003		361	13
98523	Z90057B007		361	7
98523	Z90077A054	4510-01-070-1659	358	4
94659	0-500-60		62	16
70040	OF209	5340-01-024-6099	86	11
			217	13

## CROSS-REFERENCE INDEXES

## PART NUMBER INDEX

CAGEC	PART NUMBER	STOCK NUMBER	FIG.	ITEM
70040	OF209		218	14
70040	OF409		87	8
16859	0000707		308	15
16859	0003276		317	19
16859	0003289		317	10
16859	0003290		317	11
16859	0020168		317	12
16859	0020183		317	14
16859	0021892		317	20
16859	0046899	5315-01-073-8962	317	3
16859	0047334		317	23
16859	0047336	4320-01-230-0618	317	17
16859	0047339		317	15
16859	0048231		317	7
16859	0048343		317	2
16859	0048358		317	22
16859	0049631	5330-01-040-3924	317	6
16859	0053313	5305-01-041-1654	308	4
16859	0057042		308	12
16859	0057320		308	14
16859	0058099		317	21
16859	0058218		317	5
16859	0058225		317	24
16859	0058790		308	2
16859	0058791		308	1
16859	0068336		308	11
16859	0068340		308	6
16859	0068363	5330-01-040-3922	308	7
16859	0068365	5330-01-040-3912	308	5
16859	0068367	5330-01-040-3923	308	10
16859	0072403		308	17
16859	0072457		308	19
16859	0072487		308	8
16859	0076642		308	13
80045	01-4661585-72		366	27
49742	010-1408		408	10
49742	010-2064		408	9
11321	01001012 2 INCH SOC		486	6
11321	01007012 2 INCH SOC		486	8
45396	01012256B		328	5
			331	5
11321	01013012 2 INCH SOC		486	5
45396	01013595B16		321	15
87373	0103-12-12		175	30
44655	0122 MODEL E		302	3
92739	013-678		431	30
			431	42
92739	014-604		431	28

## CROSS-REFERENCE INDEXES

## PART NUMBER INDEX

CAGEC	PART NUMBER	STOCK NUMBER	FIG.	ITEM
92739	014-630		431	26
92739	014-652		431	44
92739	014-698		431	43
92739	014-703		431	27
92739	014-742		431	45
92739	0155-103		431	38
14153	01705	5330-01-076-4986	502	2
45396	02013849B16		321	5
07524	020405		343	15
11321	02051053 2 MALE SLIP X1-1/2F NPT		486	3
14153	02075	5305-00-973-0929	355	8
44655	0214		67	62
21368	0234-N MOD		458	47
85213	024/08/18/S		140	35
			143	39
00912	0273-00-0-1-88-5 01	4820-00-972-8429	344	4
19177	027354-009	6105-00-124-5829	410	28
92739	030-465		431	13
45396	03012723B		331	7
45396	03013872B18	4320-01-070-0539	321	7
95989	03024		475	17
07524	030415		343	-8
92739	031-187		431	35
92739	031-250		431	40
92739	031-646		431	36
92739	031-866		431	29
45396	03199101B	4320-01-033-2303	328	7
16954	034-21383-X		180	8
16954	034-21396-Z		180	10
16954	034-24579-W		180	3
16954	034-24581-W		180	24
16954	034-24678-Z		180	11
16954	034-24683-Y		180	6
16954	034-41541-Z		180	23
16954	034-48760-D		180	12
16954	034-70341-A		180	14
92739	034-931		431	37
03956	0359-11		305	42
14249	037-T316 1-1/2 -2 NCH FLANGED		485	24
92739	037-495		431	41
31361	04022-201		80	4
31361	04022-202		80	5
31361	04-022-203		80	6
31361	04022-204		80	8
31361	04022-205		80	9
31361	04022-206		80	10
31361	04022-207		80	3
31361	04022-249		80	7



## CROSS-REFERENCE INDEXES

## PART NUMBER INDEX

CAGEC	PART NUMBER	STOCK NUMBER	FIG.	ITEM
92739	041-060		431	59
72582	0442322	4730-00-277-8768	85	22
03956	0467-12		288	19
92739	047-364		431	32
56232	0495-87	5315-00-058-5088	305	41
21368	0501 MOD 1-1/2 S ILB FIPT		464	40
21368	0501 MOD 1-1/2 S ILB X FIPT		461	18
45396	05013643B		321	9
72582	05101772		224	5
89020	0525	5940-00-148-0857	67	92
65586	054-146335-001	4520-01-070-8574	419	12
53800	054287-000		416	41
92739	055-154		431	34
92739	055-268		431	39
92739	058-181		431	18
58956	06-24505		278	30
90005	06R016-016	2910-00-529-2208	346	23
53800	060556-400		418	10
53800	060562-128		416	33
53800	060573-000		416	32
53800	060753-000		416	19
53800	062568-000		418	9
53800	063460-007		416	21
03956	0635-6		303	11
53800	063532-000		416	43
53800	063602-000		415	23
53800	063880-000		418	3
53800	063881-400	5365-01-375-4267	418	5
53800	063882-000		418	2
53800	064154-003		416	3
53800	064154-006		417	7
53800	064154-010		416	18
53800	064154-012		416	54
			417	13
53800	064154-013		413	49
53800	064154-015'		413	46
53800	064154-020		416	59
53800	064305-000	5365-01-375-4239	418	12
53800	066078-100		418	23
53800	066275-000		418	6
56232	0666-33		303	37
56232	0669-33		303	38
53800	066912-000		417	6
53800	067631-012		417	4
53800	067631-013		417	4
53800	068158-000	5365-01-375-4238	418	7
53800	068832-004		414	20
92739	070-004		431	11
96652	0700-0500-01250 1/2 X 1-1/4		519	9

## CROSS-REFERENCE INDEXES

## PART NUMBER INDEX

CAGEC	PART NUMBER	STOCK NUMBER	FIG.	ITEM
53918	071-2		451	24
65586	072-045810-001		384	7
53800	073329-000		415	40
53800	073334-000		415	42
53800	073339-000		415	39
53800	073340-000		415	38
53800	073565-000		416	29
53800	073610-000		416	1
53800	073635-000		414	17
53800	073653-000		413	31
			413	35
			413	40
			417	10
53800	073804-000		417	31
53800	076793-000		415	37
53800	077009-100		417	2
53800	077012-100		417	18
53800	077047-000		418	18
53800	077051-000		418	33
			418	38
53800	077052-000		418	37
53800	077058-000	5315-01-375-6415	418	35
53800	077060-000		418	8
53800	077061-000		418	16
53800	077062-000		418	34
53800	077074-000		416	51
53800	077075-000	5340-01-375-6449	416	49
53800	077090-000		417	32
53800	077092-000		418	20
53800	077098-000		418	32
53800	077154-000		418	15
53800	077156-000		418	14
53800	077193-000		415	44
53800	077199-007		416	56
53800	077199-010		415	45
53800	077203-000		417	15
53800	077276-000		416	62
53800	077283-000		418	4
53800	077669-000		417	17
53800	078056-000	5365-01-375-4240	418	31
53800	078101-000		415	36
53800	078117-100		416	31
53800	078120-000		416	44
53800	078133-100		416	34
53800	078135-000		416	46
53800	078212-000		414	2
53800	078259-000		414	22
53800	078332-000		418	13
53800	078342-100		414	14
53800	078394-100		417	3
53800	078465-000		417	19

## CROSS-REFERENCE INDEXES

## PART NUMBER INDEX

CAGEC	PART NUMBER	STOCK NUMBER	FIG.	ITEM
53800	078517-000		418	19
53800	078523-100		416	35
53800	078682-100		417	29
53800	078716-000		417	16
53800	078722-000		418	39
53800	078743-000		417	24
53800	078749-000	5365-01-375-4275	418	29
53800	078792-000		417	21
53800	078793-000		417	28
53800	078862-000		416	30
53800	078887-100		416	24
53918	079-3-05	5365-01-080-9496	451	7
53918	079-3-2		451	9
53800	079420-000		418	11
53800	079494-300		417	30
53800	079630-000		416	50
53800	079688-000		418	17
53800	079837-000		416	48
53800	079874-000		418	28
53800	079975-000		416	27
53800	079999-000		413	26
			414	21
53918	081		451	1
92739	084-027		431	7
72582	08547237	2930-01-023-7509	21	22
44655	0865		67	56
72582	08993092		120	37
07524	090405	4320-00-712-1452	343	12
07524	092507	4320-00-819-0655	356	20
45681	1-CD-S		199	20
65586	1-13819		386	3
65586	1-13871		386	2
04911	1-1697		411	64
65586	1-17963		386	1
17904	1-2-103		164	3
00287	1-4X3 3-8MBS		176	15
30780	1/2 MRO		56	22
			58	102
			258	70
30780	1/4 CR-S		56	51
			58	4
			258	30
30780	1/4 FF-S		56	90
30780	1/4X1/8 FF-S		56	57
			56	91
			58	26
			58	82
			258	41
30780	1/4X1/8FF-B		458	48
50380	1B60		322	3
			329	3

## CROSS-REFERENCE INDEXES

## PART NUMBER INDEX

CAGEC	PART NUMBER	STOCK NUMBER	FIG.	ITEM			
96259	1D11-F2-60		56	7			
			58	93			
			258	59			
11660	1F0890	5950-01-038-8792	67	658			
79500	1F0893	5950-00-194-3048	67	81			
65586	1H1801		385	1			
96269	1L100-F-25SV-15		288	5			
21823	1M-401		421	13			
81349	1SR2A4	5930-00-090-0873	154	4			
			446	7			
			149	12			
82121	1SR2B2		149	12			
81100	10		522	7			
45396	10-12501-700062		328	3			
			331	3			
			17904	10-2-1		164	22
17904	10-2-4		164	23			
27192	10-3523-5		270	2			
			320	2			
			337	4			
			364	2			
			27192	10-3535-5	5945-00-001-8687	167	2
			71468	10-37398-14		493	53
58474	10B1233	5950-00-458-3778	524	7			
44907	100H-14		419	13			
21868	10H02	4720-00-003-0979	410	1			
80657	10SF16		294	27			
71041	100	3020-00-252-7359	176	9			
99378	100-200-4-4		438	30			
29386	100S-03		163	4			
55752	1000FG		478	1			
01843	100117		53	9			
			252	9			
			85105	101-017-185		482	51
			484	8			
			484	58			
85105	101-031-017		427	48			
02751	101-3/8		305	27			
53239	101TV		550	1			
82121	101101A-2		67	34			
82121	101104A-2		67	26			
58956	101195		278	34			
82121	101602A-2	5930-00-583-1648	67	30			
82121	101603LC504		67	51			
62983	101630		200	6			
			290	6			
			37239	1017W		474	16
76005	102PD3	5340-00-400-5557	355	11			
80652	1024-1		334	36			
27192	10250TKB		166	10			
			323	7			
			27192	10250T101-1M23		166	6

## CROSS-REFERENCE INDEXES

## PART NUMBER INDEX

CAGEC	PART NUMBER	STOCK NUMBER	FIG.	ITEM
27192	10250T101-1M28		166	7
27192	10250T101-1M33		269	5
			310	5
			319	2
			363	1
			372	4
			396	6
27192	10250T101-IM36		166	8
			396	8
27192	10250T102-1M34		166	5
			269	6
			310	6
			319	3
			363	2
			372	5
			396	7
27193	10250T2		323	10
27192	10250T3011-1111		166	9
27192	10250T3023-2M51		323	5
			330	6
80652	1027-3		334	14
72619	103-3101-1335-40		67	109
	3			
72619	103-3101-1337-40		67	108
	3			
80652	1030-1		334	21
62983	1031	5305-00-120-2024	193	10
21450	103197	5307-00-010-3197	49	49
92780	1032A		325	7
72582	1033-7000/E6256M	6115-01-062-2691	76	4
	2			
72582	1033-7005	2815-01-071-9357	76	8
80652	1035-1		334	42
80652	1037		334	38
80652	1039		334	47
72582	103904	5315-00-616-5515	212	17
72582	103905	5315-00-329-9404	243	22
			243	31
58956	103908		278	27
30780	104 FF-S		58	83
09990	104-01-B-I-A-C		190	5
30222	104X109AA012	5920-00-229-5236	269	3
72582	1043-7000	2815-00-577-8007	206	12
62983	1050		196	29
65035	105058-0007		276	14
62983	1051		196	24
19177	10545	5330-00-922-5318	410	8
72582	105451	5330-00-197-8116	119	15
			248	15
72582	105456		115	12
			243	12

## CROSS-REFERENCE INDEXES

## PART NUMBER INDEX

CAGEC	PART NUMBER	STOCK NUMBER	FIG.	ITEM
62983	105680	4820-00-896-6939	196	23
80652	1057		334	45
80652	1058		334	19
80652	1059-2		334	39
80652	1060		334	41
80652	1061		334	48
80652	1063		334	63
76364	1063-NSC 2 INCH		405	32
76364	1063-NSC 2 INCH FLANGED		464	15
76364	1063-NSC 2-1/2 I NCH FLANGED		464	53
91363	1063-NSC 3 INCH FLANGED		464	9
62983	106363		196	32
62983	106364		196	33
80652	1064		334	68
76364	1064 2 INCH		464	41
76364	1064 2 INCH FLAN GED		461	9
80652	1065		334	67
80652	1066		334	70
80652	1068		334	25
80652	1070		334	24
80652	1071		334	13
62983	1073	5305-00-421-5085	191	3
			194	2
80652	1074-1		334	9
80652	1075		334	10
80652	1076		334	8
80652	1077		334	5
			419	1
80652	1079-2		334	6
			334	44
80652	1079-3		334	27
75165	10797LUP	5330-00-834-2397	179	57
58956	108295		278	23
62983	108359		195	5
86376	1084		5	9
			5	20
			203	6
72582	108608	5305-00-018-7069	119	13
			248	13
19207	10881882	5120-00-733-8888	551	30
80652	1090		334	72
19207	10934460	4910-00-219-8392	551	37
27192	10942H55A		166	1
27192	10982H1		336	6
			396	3
27192	10982H1A		166	2
27192	10982H2A3		323	2

## CROSS-REFERENCE INDEXES

## PART NUMBER INDEX

CAGEC	PART NUMBER	STOCK NUMBER	FIG.	ITEM
27192	10982H2A3		372	1
27192	10982H3-3		269	2
			310	2
27192	10982H4-3		336	4
27192	10987H16		372	3
27192	10987H18		310	4
27192	10987H18A		269	4
			323	4
			330	4
			396	5
27192	10987H19		166	4
			336	9
62983	109975		291	19
81100	11		522	6
17904	11-1-7	5330-01-069-5120	164	27
11941	11-1082		423	7
17904	11-2-5		164	4
27192	11-2251		167	21
27192	11-2280		270	24
			320	24
			364	24
27192	11-2310		167	6
27192	11-2313		311	4
27192	11-2378		270	13
			320	13
			364	13
27192	11-2390		311	29
27192	11-2425		167	28
27192	11-2494		313	1'
			324	1
			338	1
			397	1
27192	11-2515		270	19
			320	19
			364	19
27192	11-2517		320	6
			364	6
27192	11-2518		270	10
			320	10
			364	10
27192	11-2522		311	9
27192	11-2523		311	6
27192	11-2525		167	12
27192	11-2538-4		167	25
27192	11-2619		313	6
			324	6
			338	6
			397	6
27192	11-2668		167	8
27192	11-2682		312	3
27192	11-2912		311	32

## CROSS-REFERENCE INDEXES

## PART NUMBER INDEX

CAGEC	PART NUMBER	STOCK NUMBER	FIG.	ITEM
27192	11-3106		311	11
27192	11-3107		311	14
13871	11X 15 TYPE MC-4 1/2X4 RING SEC		499	67
48422	110 SPP INLET 1- 1/2		488	134
48422	110 1/2		488	22
48422	110-SBP 1/2		488	108
48422	110-SBP 3/4		488	104
48422	110A		488	9
55752	11005B		478	20
45396	11005688X006	5330-01-040-3920	328	6
			331	6
55752	11007ITEM 1		478	15
55752	11008		478	19
80652	1101-1		334	32
81859	11013	2990-00-438-1551	482	18
			484	36
55752	11021		478	22
61928	1102287	2920-00-072-6786	123	
55752	11023B		478	16
55752	11025C		478	13
55752	11026C	2910-01-154-1281	478	11
55752	11027		478	12
55752	11028B	5330-01-271-1836	478	14
73801	1103		493	32
07524	110401	5360-00-776-7201	343	13
62983	110541		193	5
79470	1110X4		488	15
53239	11109		550	38
04034	11117		493	15
80201	11124	5330-00-888-6345	163	33
72582	111612	4730-00-289-4883	222	2
61928	1118128	5945-00-264-4174	96	10
16764	1118191	5945-00-264-4173	7	23
16764	1118955		122	1
65586	112-045408-002		384	9
80064	112-4661532-SECT 5C		66	5
80064	112-4661532-11		66	4
80064	112-4661533-11		66	6
86376	1128		204	16
80064	113-4661534-119		160	10
80064	113-4661534-120		160	13
80064	113-4661534-121		160	15
80064	113-4661534-123		160	14
80064	113-4661534-129		172	4
80064	113-4661534-130		206	11
80064	113-4661534-131		206	7
80064	113-4661534-132		197	3
80064	113-4661534-133		206	3



## CROSS-REFERENCE INDEXES

## PART NUMBER INDEX

CAGEC	PART NUMBER	STOCK NUMBER	FIG.	ITEM
80064	113-4661534-36-3 7		160	6
80064	113-4661534-38		160	4
80064	113-4661534-39		160	5
80064	113-4661534-4		159	6
80064	113-4661534-47		158	2
			159	2
80064	113-4661534-6		158	6
80064	113-4661534-8		158	5
			159	5
80064	113-4661534DET2C		160	1
80064	113-4661534DET4D 1		160	7
80064	113-4661534DET5A		158	
80064	113-4661534DET5C		159	
80064	113-4661534DET5D		158	3
			159	3
80064	113-4661535DET3A		315	12
80064	113-4661538-SECT 4A		443	7
80652	1130-7		334	49
62983	113000		193	14
			289	7
14718	113059		412	8
72582	113177	4730-00-011-3177	93	17
80652	1133-1		334	59
55752	11350	5330-01-147-6003	478	18
86376	1144		4	40
			202	36
86376	1145		4	41
62983	114691		196	8
76364	1148M		506	25
81770	115	6250-00-299-2884	148	7
86376	1153		4	8
			202	8
80652	1154-2		334	43
55752	11542		478	8
62983	1156		193	1
86376	1157		202	40
86376	1158		202	42
86376	1160		4	42
			202	35
86376	1162		202	33
72582	116337		8	29
86376	1165	5365-00-036-3273	202	43
72582	116524		82	4
62983	116600		196	7
86376	1167		5	23
			202	39
			203	13
86376	1168		202	24

## CROSS-REFERENCE INDEXES

## PART NUMBER INDEX

CAGEC	PART NUMBER	STOCK NUMBER	FIG.	ITEM
86376	1169		5	22
			488	35
76364	1169 1/2 INCH		479	11
71041	11754		341	24
65586	118-045259-004	4540-01-041-2864	384	6
65586	118-047499-001	4540-01-046-9732	388	1
65586	118-047499-091	4540-01-046-4613	387	1
55752	11815		478	5
55752	11838		478	4
55752	11841		478	2
55752	11888		478	17
72582	119102		225	18
81100	12		522	8
81100	12 INCH		519	3
28193	12-23		400	1
30780	12-3-4AE40GS	4730-00-106-5497	287	4
28193	12-33		399	1
81343	12-6-140140C		545	25
81343	12-8-140140CA		276	4
81343	12-8-140237		276	3
30780	12CBTX-S		499	64
11568	12C1OPA	4310-01-085-2032	511	
30780	12FBTX-S		499	8
91929	12TS15-1		148	13
80652	120-1		334	30
80064	120-4661542-14		488	132
80064	120-4661542-15		475	23
80064	120-4661542-16		488	133
80064	120-4661542-19		405	69
			475	21
80064	120-4661542-20		405	71
80064	120-4661542-7		475	22
80064	120-4661542DET3A		469	3
80064	120-4661572-7		405	70
92739	120-655 REF S3		431	17
85213	120/10/11/S		139	43
58854	120MB	6240-00-939-7859	302	17
			305	8
45396	12011042H303		321	8
24617	120385		98	3
72582	120395		15	21
65586	1204-7045-002		388	8
65586	1204-7045-008		387	8
			389	8
			391	8
			392	8
65586	1204-7045-029		390	8
65586	1204-7046-001		388	9
65586	1204-7046-003		387	9
			389	9
			390	9

## CROSS-REFERENCE INDEXES

## PART NUMBER INDEX

CAGEC	PART NUMBER	STOCK NUMBER	FIG.	ITEM
65586	1204-7046-005		391	9
			392	9
55752	12049		478	3
72582	120622		97	27
27192	121G163422E		310	8
86376	1211		6	15
			79	17
			202	31
			204	4
			205	4
72582	121208		427	43
		4730-00-196-1467	451	19
86376	1213		202	23
65586	1215-7293-001		387	6
			389	6
			390	6
65586	1215-7293-002		391	6
			392	6
65586	1215-7293-004		388	6
65586	1215-7296-001		388	4
65586	1215-7296-002		387	4
			389	4
			390	4
65586	1215-7296-003		391	4
			392	4
58956	121533		278	15
86376	1217		4	7
			202	7
61928	121743		123	33
			123	38
86376	1218		5	34
			202	41
86376	1219		202	38
80064	122-4661543		157	
80064	122-4661543-20		157	18
80064	122-4661543-26		157	17
80064	122-4661543-27		157	14
80064	122-4661543-34		157	2
98042	122-4661543-51		157	26
80064	122-4661543-56		157	21
80064	122-4661543-57		157	25
98042	122-4661543-59		157	27
80064	122-4661543-8		157	12
80064	122-4661543-89		157	4
80064	122-4661543DET11	2030-01-058-6692	157	41
80064	122-4661543DET7B		157	19
80064	122-4661543DET7C		157	15
80064	122-4661543DET7D		157	1
80064	122-4661543DET9D		157	23
80064	122-4661544-SECT 6B		171	7

## CROSS-REFERENCE INDEXES

## PART NUMBER INDEX

CAGEC	PART NUMBER	STOCK NUMBER	FIG.	ITEM
80064	122-4661544-44		171	3
80064	122-4661544-48		171	5
80064	122-4661544-52		171	15
80064	122-4661544-62-6 3-64		171	23
80064	122-4661544-71-7 2		171	26
80064	122-4661544DET10 C		171	16
80064	122-4661544DET9A		171	14
80064	122-4661544DET9D 1		171	24
80064	122-4661544PC50/ 51		171	13
80064	122-4661544PC74/ 75		171	22
80064	122-4661544SECT8 A		171	
86376	1224		202	14
98042	1226-301		543	
98042	1226-301-1		543	5
98042	1226-301-2		543	6
98042	1226-301-2E		543	2
98042	1226-301-2G		543	1
98042	1226-301-2HI		543	4
98042	1226-301-4		543	9
98042	1226-301-5		543	8
19207	12267702	3110-00-183-6912	84	35
80064	123-4661545-DET 6B1		519	17
80064	123-4661545-DET5 C		517	3
80064	123-4661545-1		514	1
80064	123-4661545-10		517	4
80064	123-4661545-11		516	2
80064	123-4661545-12		516	3
80064	123-4661545-14		518	1
80064	123-4661545-15		518	2
80064	123-4661545-16		516	4
80064	123-4661545-18		515	16
80064	123-4661545-19		517	5
80064	123-4661545-2		514	2
80064	123-4661545-20		515	16
80064	123-4661545-24		519	4
80064	123-4661545-24A		519	5
80064	123-4641545-24B		519	6
80064	123-4661545-28		519	7
80064	123-4661545-3		514	3
80064	123-4661545-4		514	4
80064	123-4661545-47		519	15
80064	123-4661545-5		514	5

## CROSS-REFERENCE INDEXES

## PART NUMBER INDEX

CAGEC	PART NUMBER	STOCK NUMBER	FIG.	ITEM
80064	123-4661545-6		514	6
80064	123-4661545-7		516	1
80064	123-4661545-8		514	7
80064	123-4661545-9		514	8
19207	12303791		545	9
21368	1236-N MOD		503	37
75214	124-2		549	21
62983	124264		196	10
61928	124545		123	3
62983	124735		196	9
19177	12482		410	6
49956	125-6-2		149	9
73460	12505	3110-00-158-6273	182	22
28199	1254		442	3
16764	125609	4730-00-278-5758	123	8
			123	22
62983	1259		196	2
65586	126-045254-001		384	10
28199	1260		442	6
62983	126315		291	2
28199	1269		442	4
86376	127		203	5
57068	1271		515	7
62983	1273		291	1
80064	128-4661547		263	
80064	128-4661547-110		263	4
			263	9
80064	128-4661547-29		263	27
80064	128-4661547-70		263	41
80064	128-4661547-71		263	39
80064	128-4661547-74		263	40
80064	128-4661547-81		263	52
80064	128-4661547-82		263	13
80064	128-4661547-84		263	1
80064	128-4661547-85		263	2
80064	128-4661547-86		263	3
			263	8
80064	128-4661547-87		263	5
			263	10
80064	128-4661547-88		263	6
80064	128-4661547-89		263	11
80064	128-4661547-94		263	53
80064	128-4661547DET3A		263	28
			263	46
80064	128-4661547DET4B		263	21
98042	128-4661547DET8A		263	50
80064	128-4661547DET8D		263	49
62983	128249		191	18
86376	1283		203	16
83561	129-907		419	8
26741	1290S F/590		506	6

## CROSS-REFERENCE INDEXES

## PART NUMBER INDEX

CAGEC	PART NUMBER	STOCK NUMBER	FIG.	ITEM
86376	1297		203	15
58956	129938		278	31
81100	13A		522	17
75382	130C		138	4
53800	130060-000		418	30
45396	13008680B		321	14
			328	11
			331	11
53800	130220-000		415	27
53800	130354-000		413	27
53800	130403-100		418	25
53800	130404-100		418	24
53800	130405-100		418	22
53800	130416-100		418	1
53800	130441-000		413	50
53800	130491-000		416	40
53800	130495-100		417	1
76364	1306 2 INCH FLAN GED		458	58
			464	8
76364	1306 3 INCH FLAN GED		464	42
76364	1306 4 INCH FLAN GED		461	3
62983	130728	5365-00-141-9958	196	17
62983	130729		196	14
62983	130730		196	12
62983	130735		196	15
53800	130789-000		416	53
53800	130879-000		417	22
86376	1309		202	17
53800	131169-000		416	12
53800	131203-100		416	28
53800	131225-000		415	35
62983	131485		291	3
39428	131604		515	9
53800	131968-000		413	45
85767	132		262	14
53800	132044-000		416	36
53800	132144-000		415	3
			417	5
53800	132251-000		413	48
97403	13226E8029-F-1		465	14
97403	13226E8029-F-10		465	32
97403	13226E8029-F-11		465	20
97403	13226E8029-F-12		465	19
97403	13226E8029-F-3		465	18
97403	13226E8029-F-4		465	16
97403	13226E8029-F-5		465	13
97403	13226E8029-F-6		465	31
97403	13226E8029-F-8		465	34

## CROSS-REFERENCE INDEXES

## PART NUMBER INDEX

CAGEC	PART NUMBER	STOCK NUMBER	FIG.	ITEM
97403	13226E8029-F-9		465	9
97403	13226E8029-P-1		465	12
97403	13226E8029-P-3		465	21
97403	13226E8934-P-1		461	61
97403	13226E8034-P-2		461	56
81346	13226E8034-P-3		461	54
97403	13226E8034-P-4		464	59
97403	13226E8034-1		461	49
97403	13226E8034-13		461	76
97403	13226E8034-14		464	57
97403	13226E8034-18		464	58
97403	13226E8034-20		461	74
97403	13226E8034-21		464	63
97403	13226E8034-25		461	57
97403	13226E8036-1		369	19
97403	13226E8036-11		368	18
97403	13226E8036-2		369	22
97403	13226E8036-24		405	67
97403	13226E8036-27		405	45
97403	13226E8036-3		369	21
97403	13226E8036-32		369	20
97403	13226E8036-36		368	20
97403	13226E8045-1		507	10
97403	13226E8045-11		507	12
97403	13226E8045-16		515	14
97403	13226E8045-17		515	13
97403	13226E8045-18		515	12
97403	13226E8045-5		515	4
97403	13226E8045-9		515	6
97403	13226E8047-18		63	4
97403	13226E8047-19		63	3
97403	13226E8047-20		63	2
97403	13226E8047-25		63	6
97403	13226E8047-28		63	8
97403	13226E8047-29		63	7
97403	13226E8047-4		278	5
97403	13226E8047-42		275	5
97403	13226E8047-62		261	17
97403	13226E8047-63		261	18
97403	13226E8047-65		473	21
			506	24
97403	13226E8047-68		278	4
97403	13226E8047-74		506	26
8D401	13226E8047-82		518	5
97403	13226E8049-33		545	21
97403	13226E8049-35		545	23
97403	13226E8051-F-1		477	5
97403	13226E8051-F-2		477	10
97403	13226E8051-F-3		477	8
97403	13226E8051-F-6		477	6
97403	13226E8051-P-1		477	4

## CROSS-REFERENCE INDEXES

## PART NUMBER INDEX

CAGEC	PART NUMBER	STOCK NUMBER	FIG.	ITEM
97403	13226E8053-F-1		466	19
97403	13226E8053-F-2		466	23
97403	13226E8053-F-3		466	24
97403	13226E8053-P-1		466	20
97403	13226E8057-F-1		427	35
97403	13226E8057-F-10		427	37
97403	13226E8057-F-13		427	7
97403	13226E8057-F-14		427	10
97403	13226E8057-F-15		427	49
97403	13226E8057-F-16		427	33
97403	13226E8057-F-3		427	34
97403	13226E8057-F-4		427	39
97403	13226E8057-F-5		427	32
97403	13226E8057-F-6		427	31
97403	13226E8057-F-8		427	14
97403	13226E8057-F-9		427	9
97403	13226E8057-F7		427	42
97403	13226E8057-P-5		427	20
97403	13226E8057-P-6		427	4
97403	13226E8057-P-7		427	25
97403	13226E8057-P1		427	36
97403	13226E8057-42		427	15
97403	13226E8057-57		551	66
97403	13226E8057-62		423	6
97403	13226E8059-10		157	39
97403	13226E8059-3		157	33
53800	132655-000		416	14
80256	132691		348	28
53800	132729-000		416	42
53800	132834-000		416	38
53800	132835-000		416	39
53800	132861-000		417	26
86376	133		5	21
			5	24
			5	27
			5	29
			262	10
53800	133040-000		418	36
53800	133058-000		417	14
53800	133091-000		417	25
53800	133171-000		417	20
53800	133242-000		415	46
85767	134		262	13
48422	134-SBT-3/4		488	33
65586	134-006233-001		384	8
14718	134088		412	13
53800	134093-000		416	20
53800	134165-300		413	53
53800	134166-000		413	54
53800	134167-000		416	22
80652	1342		334	2



## CROSS-REFERENCE INDEXES

## PART NUMBER INDEX

CAGEC	PART NUMBER	STOCK NUMBER	FIG.	ITEM
62983	134230		196	25
86376	1346		205	9
14718	134702		412	16
14718	134829	4540-00-998-2811	412	12
14718	134861		412	19
53800	134878-000		416	23
53800	134881-000		417	27
85767	135	5110-01-038-5815	262	11
53800	135019-000		414	9
53800	135021-000		414	3
27192	1353H111-1		336	1
53800	135501-009		414	6
53800	135503-100		415	9
53800	135503-200		415	9
85767	136		262	12
53800	136003-028		414	32
53800	136005-000		414	37
53800	136007-000		414	35
53800	136008-000		414	35
53800	136009-000		414	34
53800	136014-032		413	20
53800	136015-000		413	14
53800	136016-000		413	13
53800	136017-000		414	26
53800	136018-000		413	15
53800	136019-032		414	45
53800	136024-032		413	22
53800	136025-032		413	24
53800	136028-000		413	3
53800	136029-000		413	17
			414	43
			415	30
			416	8
53800	136031-032		413	6
53800	136032-000		413	5
53800	136033-032		413	21
53800	136034-026		413	37
53800	136039-500		413	19
53800	136042-000		414	24
53800	136043-000		414	23
53800	136047-000		414	31
53800	136048-000		414	29
53800	136050-032		413	16
53800	136053-000		413	11
53800	136054-000		413	12
53800	136056-000		413	10
53800	136057-000		413	7
53800	136058-000		413	9
53800	136069-000		414	44
53800	136070-000		414	44
53800	136073-000	3040-01-173-6416	414	40

## CROSS-REFERENCE INDEXES

## PART NUMBER INDEX

CAGEC	PART NUMBER	STOCK NUMBER	FIG.	ITEM
53800	136074-000		414	41
53800	136075-000	5365-01-375-4236	414	39
53800	136078-000		415	24
53800	136079-000		415	7
53800	136081-000		415	6
53800	136083-000		415	15
53800	136084-000		415	10
53800	136085-000	2840-01-375-6452	415	21
53800	136093-000	5365-01-375-4237	415	16
53800	136094-000		415	17
53800	136095-026		415	14
53800	136096-000		415	13
53800	136097-000		415	12
53800	136098-000		415	2
53800	136100-000		415	4
53800	136102-000		415	11
53800	136107-000		415	48
53800	136117-000		415	32
53800	136121-000		415	34
53800	136123-000		415	26
53800	136124-000		415	25
53800	136128-032		413	43
53800	136131-028		413	44
53800	136132-000		413	1
53800	136134-500		413	42
53800	136137-026		413	55
53800	136145-000		413	33
53800	136147-000		417	8
53800	136148-000		416	9
53800	136149-000		417	9
53800	136152-000		417	12
53800	136162-000		413	23
			416	11
53800	136175-000	3510-01-173-6415	414	42
53800	136181-025		415	52
53800	136182-000		415	51
53800	136183-026		413	36
53800	136194-200		414	10
53800	136198-000		415	8
53800	136204-000		413	32
53800	136239-000		414	27
53800	136240-000		414	30
53800	136243-000		415	20
53800	136244-000		415	5
53800	136249-000		415	19
			415	33
			416	5
53800	136289-000		413	4
53800	136297-000		413	28
			417	11
53800	136343-000		415	47

## CROSS-REFERENCE INDEXES

## PART NUMBER INDEX

CAGEC	PART NUMBER	STOCK NUMBER	FIG.	ITEM
53800	136354-000		413	8
53800	136468-000		414	25
			414	28
			414	36
			415	31
53800	136469-000		414	33
53800	136470-000		413	18
			416	7
53800	136471-000		415	41
			416	57
53800	136532-000		415	43
53800	136556-000		414	8
53800	136565-028		415	53
53800	136566-025		415	50
62983	136568		191	19
			196	35
			289	20
53800	136575-132		413	39
53800	136669-000		414	12
53800	136727-000		414	5
53800	136754-032		413	41
53800	136756-000		414	18
53800	136757-000		416	13
53800	136772-000		414	2
53800	136776-000		415	28
53800	136777-000		415	29
53800	136798-000		415	18
53800	136810-000		414	4
53800	136811-000		413	29
53800	136832-000		414	38
53800	136833-000		414	15
53800	136834-000		414	16
53800	136835-100		414	1
53800	136837-000		414	7
53800	136840-000		414	11
53800	136842-000		414	13
53800	136870-000		413	30
53800	136873-026		413	25
53800	136888-032		413	52
86376	1369		5	32
85767	137		262	9
14959	137-1 INCH		465	5
			465	6
53800	137014-000		418	26
53800	137015-000	3510-01-173-6408	416	37
53800	137016-000		418	21
53800	137017-000		416	15
53800	137203-000	5306-01-375-5722	416	52
53800	137379-000		416	25
72582	137423		216	6
53800	137465-000		413	47

## CROSS-REFERENCE INDEXES

## PART NUMBER INDEX

CAGEC	PART NUMBER	STOCK NUMBER	FIG.	ITEM
53800	137466-000		416	58
48422	1375-SBP 1 INCH		488	114
48422	1375-SBP 1-1/2		488	137
48422	1375-SBP 1-1/4		488	124
53800	137506-000		416	17
53800	137507-000		416	4
53800	137749-000		415	1
53800	137858-000		413	2
28379	1379E		470	16
53800	137944-000		415	49
53800	137997-000		416	45
53800	137997-100		416	47
80996	138		427	46
			461	58
80996	138-3/4IN		427	11
11661	1380-1		499	47
11661	1380-2		499	20
11661	1380-3		499	73
58956	138085	5330-01-267-3082	278	17
11661	1381-2		499	22
58956	138505		278	16
53800	138517-000		416	16
53800	138539-000		415	22
			418	27
86376	1386		4	18
			4	20
53800	138862-000		416	10
11661	1390-2X1-1/4 TYP E 2		499	17
53800	139121-200		414	19
53800	139191-000		416	55
53800	139410-000		413	38
53800	139592-000		416	61
53800	139814-000		416	2
81100	14A		522	16
71785	14T24324	5935-00-885-8598	438	17
80535	14X8INCH		161	34
56501	140		427	27
53800	140083-000		417	23
45396	14008631	5330-01-011-1441	321	13
			328	8
			331	8
45396	14009931		331	9
45396	14010237	5330-01-040-7772	321	12
			328	9
07524	140107		343	9
53800	140162-000		416	1
53800	140274-000		416	6
65586	1403-7036-001		387	7
			388	7
			389	7

## CROSS-REFERENCE INDEXES

## PART NUMBER INDEX

CAGEC	PART NUMBER	STOCK NUMBER	FIG.	ITEM
65586	1403-7036-001		390	7
			391	7
			392	7
53800	140312-026		413	34
53800	140324-000	5365-01-375-4266	416	60
53800	140693-000		416	24
53800	140694-000		416	23
73274	1407-42-8		434	3
28379	1410EA		470	14
53800	141123-000		413	51
53800	141124-000		413	50
72582	141126		12	81
53800	141127-000		417	9
72582	141195	5315-00-014-1195	14	22
			85	18
			215	19
21450	141214		49	44
72582	141236		31	17
72582	141346	5315-00-014-1346	48	13
			49	50
			118	23
			247	23
			248	44
72582	141621	4730-00-246-9218	20	12
72582	142079		120	50
28379	1422E		470	13
72582	142549		213	12
72582	142583		8	55
			8	58
			210	2
			233	9
72582	142656	5340-00-050-1515	210	8
			212	16
53239	14292		550	26
62983	143137		195	1
72582	143337		46	18
72582	143343		46	20
42223	14446A		488	12
92739	145-009		431	6
72512	1450 G		437	29
62983	1454		289	2
62983	1458		191	2
92739	146-998		431	14
92739	147-396		431	12
72582	147481		14	12
			215	10
72219	1478		488	2
			488	154
61038	1485		194	6
72219	1485-1/2		405	47
62983	1487	5310-00-417-0630	196	11

## CROSS-REFERENCE INDEXES

## PART NUMBER INDEX

CAGEC	PART NUMBER	STOCK NUMBER	FIG.	ITEM
72582	149501		120	18
03489	15-YJ-07	3110-00-906-1589	52	31
			251	31
27193	15-1049-3		149	5
27192	15-676		323	8
24446	15T7C120MOD		536	9
80652	150-13		334	71
80652	150-19		334	57
80652	150-23		334	40
80652	150-8		334	16
56289	150D105X002A2		438	27
56289	150D474X9020A2		438	35
59993	150L20A	5961-01-006-1335	125	10
28379	1500EBR		470	20
86376	1501		5	40
86376	1502		5	39
86376	1503		5	28
77433	1503-SE-2INCH		473	5
01276	1503-10		471	29
			471	35
		4720-00-203-3029	472	14
00624	1503-10 1/2 X 18 INCHES		471	31
04034	15032	6625-01-071-3271	493	24
72582	1503496		120	34
			120	39
			120	41
72582	1503518	5360-00-377-2581	220	40
72582	1503536	5330-00-551-0433	86	5
			218	9
86376	1504		5	42
86376	1505		5	26
72582	1507333		120	48
19177	15075		410	12
72582	1508350		1	11
		4730-00-987-3620	46	21
99193	150889		209	9
01276	1509-16	4720-00-289-2618	199	2
			199	5
80652	1509-2		334	51
76364	1510		488	37
60038	15113	3110-00-100-3156	163	35
86376	1512		5	33
14718	1512-B		412	2
86376	1513		5	35
92780	1516	5330-01-329-3801	325	5
60038	15250	3110-00-100-0522	163	34
16859	1537-1		317	
16859	1537-1R48495		317	1
16859	1537-295		317	16
62983	154001		200	18

## CROSS-REFERENCE INDEXES

## PART NUMBER INDEX

CAGEC	PART NUMBER	STOCK NUMBER	FIG.	ITEM
62983	154001		290	18
62983	154002		196	27
62983	154004		196	16
62983	154005		196	5
62983	154006		194	8
			194	22
62983	154007		191	7
62983	154008		289	18
62983	154011		191	15
			196	4
62983	154012		196	18
			200	19
			289	17
			290	19
62983	154014		193	17
62983	154015		196	26
62983	154020	5330-00-599-6575	192	7
62983	154024		191	16
			194	23
62983	154026		191	8
			193	18
		5330-00-467-3347	195	7
62983	154077	5330-00-506-4023	195	2
			195	8
62983	154084		193	4
62983	154090		291	8
			291	12
62983	154128		289	15
62983	154132	5330-00-935-6018	192	2
72582	1543776		10	5
14718	154698		412	20
04034	15483	5920-00-665-2881	493	5
86376	1563		5	41
72582	1567238		120	51
72582	1568211	5310-01-033-9414	98	13
50380	157B33		322	9
			329	9
72582	1580295		96	22
39428	1582A47		518	9
72582	1582507		120	29
39428	1586A21		368	23
72619	159-3537-0937-40		428	19
	3			
86376	1594		5	38
80652	1595		334	28
72582	1595893		220	35
80652	1596-2		334	29
59257	16-PC-19-OE2		477	7
27192	16-1548		323	9
65586	16-21531		386	5
27192	16-888		169	3

## CROSS-REFERENCE INDEXES

## PART NUMBER INDEX

CAGEC	PART NUMBER	STOCK NUMBER	FIG.	ITEM
27192	16-889		168	3
			169	4
			271	8
24161	16C3 1 INCH		468	37
24161	16C3 1 INCH ID		467	24
21149	16SBIAX2		67	47
79128	1600-T		465	2
79128	1600-W		471	11
76364	1600-002 1/2 INC		462	11
	H SILB			
80256	160059		352	21
58956	160131		278	18
19177	16025		410	27
62983	160571		191	17
			192	8
			194	24
			195	9
			289	19
			477	2
			332	9
55752	1606B		477	2
50380	160894		332	9
03956	1615904		305	26
92780	1617		325	14
62983	161736		200	3
			290	3
62983	162160		196	6
92780	1624		325	12
72423	1631-200		477	3
92780	1637		325	4
04034	16600	5330-00-364-9812	493	48
37239	1681 1BBM		465	36
62983	168367		196	28
72582	169067	3110-00-100-6150	84	53
			214	53
70109	1692		133	
81100	17		522	19
27192	17-1624		168	13
			168	23
			169	15
			169	25
			169	34
			271	19
			271	28
			157	36
81346	17-4PH		157	36
27192	17-8911		270	22
			320	22
			364	22
			167	24
27192	17-8955		167	24
27192	17-9014		270	20
			320	20
			364	20
			311	39
27192	17-9043		311	39



## CROSS-REFERENCE INDEXES

## PART NUMBER INDEX

CAGEC	PART NUMBER	STOCK NUMBER	FIG.	ITEM
27192	17-9043		312	11
27192	17-9958		313	16
			324	16
			338	16
27192	17-9959		313	20
			324	20
			338	20
			397	20
36479	170-12-482		183	
62983	170160		194	4
			196	31
45396	17029928G	5330-01-040-6648	321	6
19177	17054		410	18
			410	21
76954	17083		410	24
			410	24
16954	17083		550	43
04845	17179:		360	10
0484576	172-881	4810-01-030-9228	448	
86376	1725		6	7
			79	8
			204	18
62983	173136		196	40
62983	173230		196	34
19177	17352		410	23
92780	1736S		325	10
19177	17407LH		410	19
19177	17407RH		410	20
19177	17441		410	14
62983	174619		191	9
62983	174638		193	7
			200	27
			290	27
50380	174807		332	2
79128	1750-T		461	53
79128	1750T-B 1-1/2INC		506	19
	H			
79128	1750T-B 3INCH		506	14
86376	1751		4	51
86376	1752		5	51
19177	17541		410	16
			6	3
			79	4
			204	12
83330	177-8430-0933-50		423	1
86376	1776		6	16
			79	18
			204	5
			205	5
91643	178188-1		463	5
91643	178188-13		463	2

## CROSS-REFERENCE INDEXES

## PART NUMBER INDEX

CAGEC	PART NUMBER	STOCK NUMBER	FIG.	ITEM
91643	178188-14		463	1
96143	178188-2		463	4
91643	178188-3		463	3
19177	17820	4140-01-044-7993	410	29
53800	178611-100		416	26
28379	1788BX		470	17
19177	17977	5925-01-047-6301	410	33
72582	179801	5305-00-071-2509	10	18
			10	45
			59	3
			83	14
			213	22
			255	3
72582	179844		21	35
			32	16
			46	25
			213	9
72582	179846		101	1
			220	20
			225	8
			229	4
27192	18-1775		313	12
			324	12
			338	12
			397	12
78770	18A18-74		420	6
03956	18TR6A		302	15
80064	18T4199LALT12	6230-00-295-2743	539	3
61928	180/160A100WL		67	59
15801	18000		419	15
03956	1800304-6		303	19
03956	1800403-8		303	10
03956	1800867-14		288	33
72149	180102		431	2
03956	1801152		305	23
24617	180127	5305-00-018-0127	83	1
03956	1801484-7		288	26
03956	1801489-9		288	13
72582	180150	5305-00-018-0150	15	22
53239	18016		550	13
03956	1801678-1		303	16
24617	180180	5305-00-018-0180	31	11
90176	1802-7096-016	4540-01-045-7619	391	1
13426	1802-7096-027		390	1
13426	1802-7096-135		392	1
90176	1802-7096-222	4540-01-046-0215	389	1
15801	18021		503	33
03956	1802181-9		288	20
03956	1802204-503		288	28
03956	1802249		288	18
03956	1802366		305	18

## CROSS-REFERENCE INDEXES

## PART NUMBER INDEX

CAGEC	PART NUMBER	STOCK NUMBER	FIG.	ITEM
03956	1802531		302	28
03956	1802660-5		305	5
03956	1803032-67		288	6
03956	1803032-95		288	8
03956	1803047		305	46
03956	1803048		305	47
03956	1803049-7		288	27
03956	1803050-8		288	25
03956	1803052-15		288	24
03956	1804192		292	1
19177	18050		410	9
53239	18060		550	28
03956	1816172-44		293	6
03956	1816730		305	24
03956	1816991		303	21
03956	1817010		303	8
65586	182-047073-002		384	4
71744	1820	6240-00-143-3173	439	2
19177	18353		410	31
19177	18385		410	13
48422	1842		488	42
48422	1842 1-1/2		488	77
12168	1842 1/2		488	50
19177	18461	5945-01-047-5264	410	32
86376	1852		5	31
14718	185200		412	17
14718	185201		412	14
14718	185205		412	15
14718	185206		412	18
14718	185207		412	21
03956	1853273-5		303	28
03956	1853273-6		303	29
03956	1853843		303	12
19177	18544		410	17
03956	1855081		305	28
03956	1855082		305	22
03956	1855098		288	23
61928	1858603		123	6
61928	1858749		123	37
61928	1858753		123	36
86376	1859		202	20
72582	186318		97	1
21444	186350		162	17
61928	1866400		122	13
72582	186643		12	54
72582	186649	5306-00-018-6649	12	58
30781	18701000	5330-01-021-3786	294	12
83259	18702125		294	19
86376	1872		202	51
72582	187343		216	15
72582	187395		15	15

## CROSS-REFERENCE INDEXES

## PART NUMBER INDEX

CAGEC	PART NUMBER	STOCK NUMBER	FIG.	ITEM
19207	187425	5305-00-841-6485	22	4
72582	187491	5305-00-843-0645	12	7
			43	36
86376	1877		205	13
03956	1877363-4		305	17
86376	1878		205	10
03956	1878076		293	
61928	1878183		123	28
86376	1879		205	11
86376	1881		205	12
03956	1882204-2		288	3
03956	1882204-502		288	14
03956	1882518		303	26
03956	1882521	6320-01-066-9998	303	
03956	1882637		303	39
03956	1882638		303	13
03956	1882639		303	22
03956	1882640		303	9
03956	1884214-1		304	3
03956	1884774		304	1
03956	1884826		288	36
03956	1885760-7		304	
48422	1886		488	10
03956	1886465-11		302	27
03956	1886465-16		302	22
03956	1886465-19		302	24
03956	1886465-22		302	6
03956	1886465-23		302	5
03956	1886465-24		302	26
03956	1886465-25		302	16
03956	1886465-27		302	1
03956	1886465-28		302	2
03956	1886465-3		302	12
03956	1886465-4		302	14
03956	1886465-5	6320-01-082-0779	302	
			302	10
03956	1886465-6		302	11
03956	1886465-7		302	9
03956	1886465-8		302	18
03956	1886604		298	18
03956	1886605-1		297	17
03956	1886605-2		297	17
03956	1886606-1		297	17
03956	1886606-2		297	17
03956	1887123		301	3
03956	1887124-1		295	11
03956	1887124-2		295	12
03956	1887124-3		296	9
03956	1887125-015	3040-01-019-2930	294	3
03956	1887125-15-17		294	18
03956	1887126		305	

## CROSS-REFERENCE INDEXES

## PART NUMBER INDEX

CAGEC	PART NUMBER	STOCK NUMBER	FIG.	ITEM
03956	1887141		305	1
03956	1887142		305	52
03956	1887158-3		300	
03956	1887166-12		300	29
03956	1887166-13		300	22
03956	1887166-14		300	26
			300	35
03956	1887166-16		300	56
03956	1887166-17		300	19
			300	50
			300	54
03956	1887166-18		300	52
03956	1887166-19		300	49
03956	1887166-2		300	2
03956	1887166-20		300	48
03956	1887166-21		300	47
03956	1887166-22		300	45
03956	1887166-23		300	46
03956	1887166-24	2030-01-062-7495	300	34
03956	1887166-26		300	37
03956	1887166-29		300	40
03956	1887166-33		300	12
03956	1887166-34		300	9
03956	1887166-37		300	6
03956	1887166-38		300	17
03956	1887166-39		300	5
			300	21
			300	28
03956	1887166-4		300	13
03956	1887166-43		300	3
03956	1887166-46		300	8
03956	1887166-6		300	15
03956	1887166-8		300	18
27192	19-1570		311	22
65586	19-17108		386	4
27192	19-1723		276	21
			320	21
			364	21
27192	19-1736-2		311	26
10651	19016		300	11
72582	190367		81	2
72582	190910	5305-00-019-0910	208	18
28708	1910		300	7
72968	1911		488	94
61928	1911263		123	15
16764	1912008	5330-00-358-7089	123	16
61928	1912073		123	47
61928	1913960		123	45
61928	1914579		123	34
			123	39
61928	1914580		123	14

## CROSS-REFERENCE INDEXES

## PART NUMBER INDEX

CAGEC	PART NUMBER	STOCK NUMBER	FIG.	ITEM
24617	1915172	5310-00-596-5152	123	1
61928	1915265		123	2
16764	1916324	5360-00-249-8283	123	30
61928	1921362		123	41
61928	1922701		123	48
61928	1923284		123	42
61928	1925378		123	31
61928	1925379		123	32
61928	1929959		123	24
65586	193-047708-001	6105-00-254-6696	384	11
72582	193004	4730-00-277-8274	89	5
16764	1932506	5977-00-600-6686	123	29
16764	1937073	2920-00-587-1508	51	8
61928	1939902		123	46
91643	194-R		464	38
			473	11
91643	194-R 1-1/2MPT X 1-1/2 FEM SILB		458	6
91643	194-R 3/4NPSH		488	101
61928	1948326		123	19
62983	195047		200	2
			290	2
62983	195053	5945-00-967-4798	200	1
			290	1
62983	195074		200	5
			290	5
62983	195075		200	9
			290	9
61928	1953880		123	23
61928	1953882		123	13
61928	1957094		123	44
62983	195940		193	19
91643	196-R		461	22
91643	196-R 1-1/2NPT - 11-1/2 NPSH		488	136
91643	196R		405	54
86376	1969		4	4
03956	1976061		304	2
19177	19792		410	26
19177	19793		410	25
86376	1991		202	50
16764	1996097		28	1
			120	52
			249	1
58956	199613		278	11
58956	199617		278	9
21444	199811		162	8
			193	13
			200	26
			289	9
			290	26

## CROSS-REFERENCE INDEXES

## PART NUMBER INDEX

CAGEC	PART NUMBER	STOCK NUMBER	FIG.	ITEM
11568	2		511	4
			522	3
C0308	2-014N552-90	5330-00-612-6148	190	6
02697	2-206 N674-70	5330-00-451-9557	451	8
02697	2-210 N674-70	5330-00-406-0883	294	20
02697	2-218 N674-7	5330-00-835-3007	294	13
02697	2-228N674-70	5330-00-984-3762	294	21
02697	2-247N674-7		302	25
02697	2-252N674-7	5330-00-881-2666	361	4
02697	2-439N674-70	5330-01-065-5954	451	3
60285	2-562		182	4
02697	2-9N674-7		190	7
72560	2A		77	11
80131	2N1010	5961-00-752-1224	438	31
91363	2R2-030-64A1FM	4820-01-078-4534	405	42
45681	20-1-F50G-S		199	18
11661	20-1-1/4		499	1
11661	20-2		499	18
11661	20-3		499	71
80064	20-4661550-24		58	41
81100	20A		522	18
87574	20A1G-7		420	25
87574	20A2G-7		420	26
87574	20A2G-8		420	27
85094	20CBU-S		188	2
85094	20C5BU-S		188	42
85094	20FBU-S		188	4
85094	20F5BU-S		188	6
87574	20M1A-104		420	28
87574	20M1A-96		420	28
78770	20MIE-30	4540-01-093-3457	420	32
78770	20M1E-31	4540-01-093-3458	420	33
87574	20M1G-3		420	29
87574	20MG1-4		420	30
81100	200A		522	15
10522	200B		284	
10741	2001C		541	30
12884	20013		411	78
12884	20030		411	37
12884	20031		411	39
61928	200382		123	43
80652	2004		334	50
07524	200421	1040-00-939-6598	343	14
12884	20043		411	10
12884	20044		411	7
30780	200601-12-12-12-16		175	26
71785	2009		493	22
80064	201-4661550-15		56	20
			58	45
			258	28

## CROSS-REFERENCE INDEXES

## PART NUMBER INDEX

CAGEC	PART NUMBER	STOCK NUMBER	FIG.	ITEM
80064	201-4661550-16		258	22
80064	201-4661550-17		56	31
			58	38
			258	25
80064	201-4661550-18		56	28
			58	1
80064	201-4661550-19		56	61
			58	17
			258	50
80064	201-4661550-20		56	58
			58	48
			258	47
80064	201-4661550-21		56	25
			58	14
			258	18
80064	201-4661550-23		56	92
			58	103
80064	201-4661550-24		56	99
			258	4
80064	201-4661550-25		56	34
			58	33
			258	14
80064	201-4661550-28		56	103
			58	9
80064	201-4661550-29		56	19
			58	53
			258	53
80064	201-4661550-30		56	47
			58	5
			258	31
80064	201-4661550-32		56	41
			58	21
			258	36
80064	201-4661550-33		56	52
			58	27
			258	42
80064	201-4661550-35-2		56	23
			58	108
			258	71
80064	201-4661550-38-2		56	24
			58	87
			258	72
80064	201-4661550-42		56	18
			58	90
			258	58
80064	201-4661550-45		56	73
			58	63
80064	201-4661550-46		56	81
80064	201-4661550-47		58	60
80064	201-4661550-48		56	84
80064	201-4661550-49		58	75



## CROSS-REFERENCE INDEXES

## PART NUMBER INDEX

CAGEC	PART NUMBER	STOCK NUMBER	FIG.	ITEM
80064	201-4661550-50		56	87
80064	201-4661550-51		58	79
80064	201-4661550-56		56	76
			58	55
80064	201-4661550-57		56	69
			58	66
80064	201-4661550-58		56	64
			58	70
80064	201-4661550-62		258	8
80064	201-4661550-64		258	62
80064	201-4661550-75		56	6
			58	99
			258	56
80064	201-4661550-82		55	4
			254	4
80064	201-4661550-83		56	13
			58	51
			258	2
80064	201-4661550-84		56	14
			58	94
80064	201-4661550-88		56	40
			58	52
			258	3
80064	201-4661551-DET3 C		64	2
80064	201-4661551DET3D		315	4
80064	201-4661551DET4A		316	13
14718	201000		412	10
90192	201012		185	21
90192	201058		185	7
61208	201091		187	21
61208	201093		184	45
90192	201110		184	46
61208	201137		186	5
28478	20114-18-24VDC		456	20
90192	201205		187	19
61208	201293		187	25
90192	201320		187	13
90192	201325		184	44
90192	201335		187	28
90192	201337		184	24
61208	201338A	6625-00-707-6998	184	25
90192	201339		187	46
90192	201341-E		187	40
61208	201342	5330-00-707-7872	187	18
90192	201343		184	14
90192	201344		185	13
61208	201351		187	8
90192	201374		184	4
90192	201385-AG		184	49
90192	201385-B		184	3

## CROSS-REFERENCE INDEXES

## PART NUMBER INDEX

CAGEC	PART NUMBER	STOCK NUMBER	FIG.	ITEM
90192	201385-JC		184	5
90192	201385-JD		184	6
90192	201387		184	48
90192	201408		185	22
90192	201409		184	38
90192	201426		187	39
90192	201427		187	42
90192	201448		187	37
12884	20146		411	23
61208	201513		2	66
55752	2020 SM		478	21
00624	2021-8-10S		471	34
80256	202111	3020-00-353-1660	349	4
80256	202114		345	5
80256	202155		345	4
80256	202317		345	9
90192	202444		184	26
80256	202456		354	24
			355	18
80256	202470		345	10
12884	20285		411	24
80256	202967		351	5
12884	20297		411	25
12884	20298		411	19
12884	20299		411	20
72619	203-2210-0114-20		305	7
	3			
98441	203-4		477	1
80064	203-4661554-DET		62	4
	14C			
80064	203-4661554-DET1		62	45
	4A			
80064	203-4661554-DET1		64	29
	6A			
80064	203-4661554-DET9	2010-01-056-8293	62	6
	C			
80064	203-4661554-1		64	18
80064	203-4661554-11		64	17
80064	203-4661554-12	3120-01-057-0033	62	42
80064	203-4661554-13	3120-01-057-0032	62	22
80064	203-4661554-2		62	37
80064	203-4661554-20		64	21
80064	203-4661554-21		64	22
98042	203-4661554-22		64	27
80064	203-4661554-24		64	31
80064	203-4661554-25		62	3-0
			64	12
80064	203-4661554-26		64	5
80064	203-4661554-28		551	68
80064	203-4661554-29		551	69
80064	203-4661554-3	3040-01-056-8291	62	13

## CROSS-REFERENCE INDEXES

## PART NUMBER INDEX

CAGEC	PART NUMBER	STOCK NUMBER	FIG.	ITEM
80064	203-4661554-30		62	23
			62	43
80064	203-4661554-31		62	21
			62	41
80064	203-4661554-32		62	29
			64	4
			64	11
80064	203-4661554-33		62	24
			62	44
98042	203-4661554-34		62	34
			64	30
98042	203-4661554-36		62	15
80064	203-4661554-38		62	7
80064	203-4661554-4		62	18
80064	203-4661554-40		62	9
80064	203-4661554-41		62	12
80064	203-4661554-44		62	27
			64	9
80064	203-4661554-45		62	27
80064	203-4661554-48		62	31
			64	6
			64	13
80064	203-4661554-5		62	19
80064	203-4661554-53		62	1
80064	203-4661554-54		62	36
80064	203-4661554-57		64	20
80064	203-4661554-58		64	19
98042	203-4661554-62		64	28
80064	203-4661554-63		64	24
80064	203-4661554-66		62	2
80064	203-4661554-7		62	39
80064	203-4661554-8		62	38
28193	2030B		404	23
12884	20300		411	22
90192	203073-A		184	47
90192	203075		187	26
90192	203076		187	32
90192	203077		187	47
90192	203080		187	23
61208	203081	5330-00-311-8179	187	45
61208	203082		184	36
90192	203082-A		187	4
61208	203083		184	42
90192	203084		184	41
90192	203085		187	7
90192	203087		187	9
90192	203149-A		187	41
19177	20315		410	7
90192	203150		187	38
61208	203190B	5330-00-899-2572	2	107
			2	152

## CROSS-REFERENCE INDEXES

## PART NUMBER INDEX

CAGEC	PART NUMBER	STOCK NUMBER	FIG.	ITEM
61208	203190D	3010-00-937-5513	2	116
00912	2032-00-0-0-41-0 02		459	19
00912	2032-00-0-0-83-0 01		459	13
12884	20323		411	17
12884	20324		411	87
12884	20325		411	29
12884	20328		411	6
80256	203286		347	52
			350	41
90192	203299		184	32
12884	20339		411	33
12884	20340-1		411	72
12884	20341-1		411	71
97536	2036-L-40		428	17
12884	20360		411	3
12884	20362		411	74
12884	20363		411	73
19177	20392		410	35
19177	20395		410	36
19177	20396		410	37
19177	20397-		410	15
00624	2040-2-43		199	28
14718	204000		412	5
19177	20401		410	30
19177	20402		410	22
19177	20403		410	11
12884	20405		411	13
19177	20406		410	34
			411	14
12884	20407	5330-01-041-6158	411	12
61208	204087	2040-01-058-6694	3	2
12884	20419		411	51
12884	20420		411	52
12884	20423		411	59
12884	20432		411	50
12884	20433		411	58
12884	20434		411	60
12884	20435		411	62
12884	20436		411	61
12884	20439		411	65
80064	205-4661556-DET 8A		457	4
80064	205-4661556-DET7 D1		482	24
80064	205-4661556-F12		484	11
80064	205-4661556-J6		482	13
			482	28
			484	32
80064	205-4661556-J7		482	5

## CROSS-REFERENCE INDEXES

## PART NUMBER INDEX

CAGEC	PART NUMBER	STOCK NUMBER	FIG.	ITEM
80064	205-4661556-J7		484	17
			484	24
80064	205-4661556-J8		482	32
			482	40
			484	47
80064	205-4661556-J9		482	37
			484	44
80064	205-4661556-PV5C		482	52
80064	205-4661556-PV7D		484	57
80064	205-4661556-PV7D 2		484	9
80064	205-4661556-P1		482	53
			484	60
80064	205-4661556-P2		482	54
			484	61
80064	205-4661556-P3		482	55
			484	62
80064	205-4661556-P4		484	63
80064	205-4661556-P5		482	56
			484	64
80064	205-4661556-P6		482	57
			484	65
98042	205-4661556-19		482	1
			484	20
98042	205-4661556-20		484	13
98042	205-4661556-21		484	40
98042	205-4661556-22		482	33
80064	205-4661556-35		482	20
			484	38
80064	205-4661556-4		482	17
			484	35
80064	205-4661556-50		482	47
			484	4
			484	54
80064	205-4661557-12		481	5
			483	5
80064	205-4661557-22		483	1
80064	205-4661557-38		481	13
			483	14
80064	205-4661557-42		481	9
			483	10
80064	205-4661557-43		481	10
			483	11
90192	205095		185	11
90192	205102-A		185	12
90192	205106-B		186	9
90192	205161-A		187	44
14718	205301		412	3
90192	205338		186	7
80064	206-4661550-2		79	22
80064	206-4661558-11		6	18

## CROSS-REFERENCE INDEXES

## PART NUMBER INDEX

CAGEC	PART NUMBER	STOCK NUMBER	FIG.	ITEM
80064	206-4661558-11		79	20
80064	206-4661558-2		6	20
80064	206-4661558-48		5	14
86376	2061		202	10
24123	2065-V2		341	4
00912	2069-00-0-0-10-0 05		459	27
00912	2069-00-0-0-31-0 02		459	21
00912	2069-00-0-0-51-0 02		459	7
00912	2069-00-0-0-66-0 01		459	25
90192	207197-B		187	20
90192	207247		187	17
90192	207248-A		184	53
90192	207249		184	33
90192	207253		185	8
90192	207254		185	4
00912	2073-US-0-1-86-0 01	4210-00-372-0867	459	
			459	3
86376	2077		202	18
86376	2078		202	16
86376	2079		202	19
00624	2085-8-6S		471	24
86376	2087		202	48
00624	2087-4-4S		199	35
80064	209-4661560-F26		468	19
80064	209-4661560-F31		468	15
80064	209-4661560-F32		468	14
80064	209-4661560-F33		468	24
80064	209-4661560-F34		466	12
			466	30
80064	209-4661560-F37		468	36
80064	209-4661560-F40		467	16
80064	209-4661560-F47		467	13
80064	209-4661560-F48		466	22
80064	209-4661560-F52		467	2
80064	209-4661560-F53		475	6
80064	209-4661560-F54		475	8
80064	209-4661560-F56		467	5
80064	209-4661560-F58		467	1
80064	209-4661560-F61		467	26
80064	209-4661560-F7		467	14
80064	209-4661560-J12		475	4
80064	209-4661560-J5		468	9
98042	209-4661560-J6		118	3
			468	16
98042	209-4661560-J7		468	26
80064	209-4661560-P1		468	4

## CROSS-REFERENCE INDEXES

## PART NUMBER INDEX

CAGEC	PART NUMBER	STOCK NUMBER	FIG.	ITEM
80064	209-4661560-P13		467	21
			468	11
80064	209-4661560-P2		468	17
80064	209-4661560-P3		468	29
80064	209-4661560-P4		466	7
			466	32
			468	31
80064	209-4661560-P5		466	18
			475	10
80064	209-4661560-P7		466	4
			466	29
			468	12
80064	209-4661560-P8		467	10
80064	209-4661560-V4		475	7
80064	209-4661560-V6		475	19
80064	209-4661560DET10 C		467	20
80064	209-4661560V5		475	20
80064	209-4661561-11		480	10
80064	209-4661561-18		480	2
80064	209-4661561DET4B		480	11
86376	2090		202	34
72582	2090519		233	6
86376	2091		202	52
86376	2092		202	32
86376	2093		202	15
81100	21		522	20
15605	21-476-2		168	8
			168	18
			169	10
			169	20
			169	29
			271	14
			271	23
45396	21007381B		328	10
			331	10
07524	210109		343	11
86376	2104		202	44
86376	2106		202	53
86376	2107		202	49
78189	2108-8		436	8
80064	211-4661562-F1		471	12
80064	211-4661562-F12		471	3
80064	211-4661562-F14		472	6
80064	211-4661562-F15		472	1
80064	211-4661562-F17		472	21
80064	211-4661562-F18		471	6
80064	211-4661562-F19		472	20
80064	211-4661562-F2		471	2
80064	211-4661562-F20		471	1
80064	211-4661562-F21		471	14

## SECTION IV

TM55-1905-220-34P-1 C 01  
CROSS-REFERENCE INDEXES

CAGEC	PART NUMBER	PART NUMBER INDEX STOCK NUMBER	FIG.	ITEM
80064	211-4661562-F22		471	17
80064	211-4661562-F25		471	18
80064	211-4661562-F26		472	7
80064	211-4661562-F27		472	22
80064	211-4661562-F29		472	13
80064	211-4661562-F3		472	2
80064	211-4661562-F37		471	25
80064	211-4661562-F4		471	16
80064	211-4661562-F5		471	4
80064	211-4661562-F6		471	15
80064	211-4661562-F7		471	5
80064	211-4661562-F8		471	37
80064	211-4661562-F9		471	13
80064	211-4661562-P1		471	26
80064	211-4661562-P2		471	28
80064	211-4661562-P3		427	30
			471	27
			472	12
80064	211-4661562-P6		471	36
80064	211-4661562-10		471	21
80064	211-4661562-7		472	17
80064	211-4661562-8		472	18
80064	211-4661562-9		472	19
80064	211-4661563-10		470	7
80064	211-4661563-11		470	6
80064	211-4661563-14		470	3
80064	211-4661563-16		470	4
80064	211-4661563-18		470	5
80064	211-4661563-7		470	10
80064	211-4661563-8		470	9
80064	211-4661563-9		470	8
80201	21100	5330-01-040-7777	284	8
62983	211846		200	22
			290	22
76122	21259		314	6
76122	21260		314	16
76122	21261	5307-00-206-4044	314	31
76122	21262		314	26
76122	21263	5310-00-410-4688	314	23
76122	21269		314	12
76122	21271	5330-00-769-3519	314	25
98441	213R6IS6IS6-27-1 /2	4720-01-019-4691	15	7
82121	21302A	5930-00-067-6046	67	38
62983	213230-7		290	23
62983	213230-9		290	24
62983	213232-7		200	23
62983	213232-9		200	24
86376	2136		6	11
			79	13
			204	6



## CROSS-REFERENCE INDEXES

## PART NUMBER INDEX

CAGEC	PART NUMBER	STOCK NUMBER	FIG.	ITEM
86376	2136		205	6
98523	2149B029		342	4
86376	2157		4	55
86376	2161		4	57
			291	13
53239	21614		550	22
86376	2162		4	48
86376	2163		4	47
28193	2163N	4820-00-288-7560	404	27
86376	2164		4	46
86376	2166		4	50
86376	2167		4	49
86376	2168		4	43
72582	216857	5305-00-656-0399	221	2
86376	2180	2010-01-015-3148	4	2
			4	26
86376	2186		4	44
86376	2187		4	45
86376	2188		4	30
86376	2189		4	21
			4	23
86376	2194		5	4
			202	28
			203	10
			441	5
86376	2197		5	2
			202	29
			203	11
86376	2198		4	31
86376	2199		4	27
45396	22-1050-1	4320-01-208-6026	321	3
50380	22P03		322	1
			329	1
86376	2201		4	29
86376	2202		4	24
86376	2203		4	15
86376	2206		4	16
72582	2206783	5330-00-301-9027	93	8
77521	221299		266	3
00624	2216-4-6S		199	33
19278	222-1385NA1		501	3
63220	2220		199	16
77521	222044		274	11
52676	22218CK	3110-00-105-2632	161	22
19278	222330NA1	5930-00-259-3360	29	2
			96	30
19278	222348NL-1		29	1
76122	22240	5330-01-040-5360	314	28
76122	22243		314	27
07524	222501	4320-00-959-9760	356	21
77521	222511		267	2

## CROSS-REFERENCE INDEXES

## PART NUMBER INDEX

CAGEC	PART NUMBER	STOCK NUMBER	FIG.	ITEM
77521	222555		273	23
			285	23
63220	2226-1-1/4		499	1-5
77521	222611		266	26
77521	222612		266	15
77521	222660		279	19
			286	19
72582	223065	5305-00-619-5753	212	19
76122	22347		314	17
76122	22350		314	38
76122	22356		314	13
76122	22358	5330-01-069-9242	314	37
86376	2236		5	11
76122	22365		314	20
76122	22368		314	32
86376	2237		5	10
76122	22371		314	36
76122	22373		314	21
76122	22375	3110-00-123-7119	314	24
19278	223875CB3		401	17
			401	19
19278	223876CB7		401	18
00624	2240-12-12S		471	30
			472	9
72582	224425		116	42
00624	2246-4-6S		199	34
61928	225577		123	49
72582	225810		116	22
			245	22
72582	225815		23	2
			49	2
			119	2
			248	2
72582	225828		43	20
			82	6
98042	228-14A		551	61
98042	228-16A		551	60
98042	228-19A		551	63
98042	228-6A		551	62
62983	2280		196	19
62983	2282		194	10
62983	2284		195	3
62983	229235		291	15
97537	23-1		368	15
97537	23-1		366	23
			367	14
			370	1
			370	11
			370	12
27192	23-3479		270	25
			320	25

## CROSS-REFERENCE INDEXES

## PART NUMBER INDEX

CAGEC	PART NUMBER	STOCK NUMBER	FIG.	ITEM
27192	23-3479		364	25
27192	23-3480		270	18
			320	18
			364	18
27192	23-3481		270	15
			320	15
			364	15
27192	23-3619-3	5945-00-001-5932	167	17
27192	23-4028		311	30
27192	23-4029		311	27
27192	23-4030-3		311	28
27192	23-5536	5999-00-482-2195	167	29
			373	2
27192	23-5537	5999-00-482-2196	167	20
73680	23X2915	5330-00-056-4463	298	10
28488	230	5975-00-194-8877	427	28
25169	2303-05-12PC36	5340-00-290-8243	544	1
			544	2
95019	230323		173	7
			173	18
76122	23037	4320-01-040-8838	314	22
76122	23039		314	9
76122	23040	4320-00-104-2027	314	33
23862	2310225		82	9
10741	2334A		541	31
81100	2337-11		523	16
81100	2337-12		523	20
81100	2337-13		523	31
81100	2337-14		523	33
81100	2337-15		523	34
81100	2337-16		523	36
81100	2337-17		523	37
81100	2337-19		523	22
81100	2337-20		523	23
81100	2337-21		523	25
81100	2337-22		523	26
81100	2337-23		523	27
81100	2337-24		523	28
81100	2337-25		523	29
81100	2337-26		523	30
81100	2337-28		523	32
81100	2337-29		523	35
81100	2337-3		523	1
81100	2337-31		523	38
81100	2337-32		523	40
81100	2337-33		523	8
81100	2337-34		523	19
81100	2337-35		523	18
81100	2337-36		523	5
81100	2337-37		523	39
81100	2337-38		523	13

## CROSS-REFERENCE INDEXES

## PART NUMBER INDEX

CAGEC	PART NUMBER	STOCK NUMBER	FIG.	ITEM
81100	2337-39		523	6
81100	2337-4		523	21
81100	2337-40		523	14
81100	2337-41		523	12
81100	2337-42		523	10
81100	2337-43		523	11
81100	2337-44		523	9
81100	2337-5		523	7
81100	2337-6		523	4
81100	2337-736		523	2
81100	2337-9		523	17
76122	23388		314	8
72582	23500501	2815-00-529-7992	41	6
			109	6
			237	6
72582	23500714	3040-00-364-3307	40	3
			108	3
			236	3
72582	23501585	5330-00-758-2878	21	28
28379	2357BR		470	18
30076	236090	2940-00-217-3588	82	19
62983	236797	5365-00-999-2985	200	16
			290	16
86376	2371		4	28
72582	2374427	5330-00-171-5935	82	20
86376	2391		4	12
73274	2396		434	4
98016	24	5365-00-597-6048	179	9
96480	24-10-9-50		488	152
76545	24A(+)		436	7
76545	24A(-)		436	5
11661	240-1-1/4		499	13
11661	240-3/4		499	63
70255	240RA8T5M		403	1
63220	2400		56	38
			58	32
			258	21
63220	2400 1-1/4X1		199	19
63220	2400 3/8X1/4		199	10
39428	2405T25		514	10
11661	241-1-1/4		499	10
80652	241-4		334	20
80652	241-7		334	26
72582	2419766	5340-01-073-5538	244	3
86376	242		6	14
			79	16
			202	30
			204	3
			205	3
82121	24201B-2		67	42
81100	243		522	30

## CROSS-REFERENCE INDEXES

## PART NUMBER INDEX

CAGEC	PART NUMBER	STOCK NUMBER	FIG.	ITEM
76122	24463	3010-01-040-4290	314	5
10741	2448A		538	11
76122	24552		314	4
72582	2463035		20	9
72582	2476233	5340-00-763-0482	20	1
72983	248X4	4730-00-900-3296	1	9
72582	2488022		15	13
			15	24
72582	2492119		20	14
27192	25-2217		270	3
			320	3
			337	1
			364	3
27192	25-2217-2		167	3
08556	250		156	5
58956	250136		278	35
70040	25025177		28	3
19278	2504150RN		401	25
19278	2505244		401	
62142	251821	4720-01-092-5079	427	12
86376	2519		5	37
14915	252-F		499	7
58956	252260		278	20
58956	252272		278	14
58956	252428		278	19
25567	25271-039	5330-01-040-3846	317	18
98396	2529		469	26
81100	253		522	11
86376	2533		4	14
58956	253789		278	13
58956	253886		278	12
58956	253973		278	22
58956	254656		278	
10741	2555A		539	3
10741	2555G		539	3
63220	2560		472	23
15950	2563A		260	6
81100	257		522	13
86376	2576		4	47
98396	2578		469	23
04241	258E391PC23	5310-00-001-8167	519	1
98396	2581		469	28
98396	2582		469	27
80652	2583-1		334	33
62142	258729		426	5
98396	2588		469	22
86376	259		6	5
		5306-01-069-9746	79	6
			204	14
		6240-00-925-2148	336	14
07187	2590057-901	6605-00-106-9562	306	4

## CROSS-REFERENCE INDEXES

## PART NUMBER INDEX

CAGEC	PART NUMBER	STOCK NUMBER	FIG.	ITEM
07187	2593843-901	6605-00-106-9560	306	1
76545	26		436	4
			436	6
53800	26K93901N		413	
86376	260	5310-00-933-8121	204	17
62142	260735		425	3
50380	260806		322	7
86376	261		4	56
			202	37
			203	12
10001	2614223	6685-00-227-0212	120	40
65586	261948	4520-01-086-9319	385	2
10741	2636		540	29
62983	263886	4820-00-433-0744	192	6
13499	264-0615-000	5920-00-064-2374	446	3
76122	26461	4320-00-104-4355	314	19
98396	2648		469	24
98396	2649		469	25
01276	2651-6	4720-00-089-2022	199	8
			474	21
01276	2651-8		474	30
98396	2657		466	9
62983	265793		195	4
10741	2660A		540	22
04034	26657		493	49
10741	2666A		541	32
86376	268		4	54
			202	6
98042	268-76		419	
86376	269		4	53
			202	5
98016	27		175	17
27192	27-272		168	1
			169	1
			271	6
62142	270014		425	6
62983	2704		196	13
04034	27051		474	15
86376	271		4	52
			202	4
72582	271163	5310-01-069-5243	97	14
			226	14
86376	272		202	47
72582	272545	5305-01-056-8300	8	19
72582	273436	5315-00-775-1359	10	32
			83	6
			83	9
			213	15
			213	18
72582	273666		51	1

## CROSS-REFERENCE INDEXES

## PART NUMBER INDEX

CAGEC	PART NUMBER	STOCK NUMBER	FIG.	ITEM
86376	274	5310-00-576-0546	202	46
72582	274746		22	15
73342	274889	5315-00-823-4333	12	82
86376	275		202	45
62983	275672		291	5
86376	2765		4	36
86376	2766		4	39
80256	276643	2805-00-353-1665	345	3
86376	2767		4	37
86376	2768		4	34
86376	2769		4	33
62983	276948		193	2
62983	276949		193	20
86376	2771		6	17
			79	19
			204	9
80256	277284		352	30
62983	277477		193	6
86376	2784		205	8
62983	278467		193	3
86376	2785		205	14
15950	27967-D		260	37
15950	27969-B		260	24
81100	28		522	23
27192	28-1022	6240-00-110-4497	336	20
27192	28-157		168	7
			168	17
			169	9
			169	19
			169	28
			271	13
			271	22
27192	28-166		271	3
15605	28-949	6240-00-925-2148	336	17
50380	28B15		329	8
92739	280-130		431	63
58889	2800987	6115-01-058-6689	77	32
62983	280267		291	7
62983	280372		291	21
62983	280689		291	14
98396	2814		469	16
			469	29
62983	281422		200	17
			290	17
62983	281423	4810-00-059-6729	200	20
			290	20
62983	281545		200	8
			290	8
62983	283947		194	15
62983	283948		194	9
62983	283949		194	7

## CROSS-REFERENCE INDEXES

## PART NUMBER INDEX

CAGEC	PART NUMBER	STOCK NUMBER	FIG.	ITEM
62983	283952		194	19
62983	283954		194	20
62983	283958		194	25
48422	2842S-3/8		468	13
86376	2856		6	6
			79	7
			204	15
62983	285601	4820-00-436-7604	194	14
62983	285602		289	12
62983	285690		193	12
62983	286122	5330-00-112-8257	193	9
			200	13
			290	13
15950	28640-D		260	35
98396	2868	4730-01-048-9897	469	10
92679	286871C91	2990-00-919-6564	50	4
			250	4
98396	2869		469	13
28454	287E13A		67	
28454	287E24		149	
28454	287E24N/P		149	17
28454	287E24S/M		149	18
98396	2870	4420-00-678-4011	469	4
98396	2872		469	5
			469	18
48422	2872-W/134 STOP CHECK-1/2		488	60
04034	28736	5330-01-093-5014	493	25
98396	2878		469	9
98396	2879		469	8
			469	21
98396	2881		469	6
			469	19
98396	2882		469	7
			469	20
98396	2888		469	11
98396	2889		469	12
98396	2891		469	15
98396	2892		469	14
62983	289307		200	7
			290	7
62983	289340		200	15
			290	15
81100	29A		522	28
79500	290B038A09	5945-00-226-7740	67	22
62983	290057		194	11
62983	290072		200	21
			290	21
14718	290091		412	9
77521	290177		266	24
14718	290205		412	7



## CROSS-REFERENCE INDEXES

## PART NUMBER INDEX

CAGEC	PART NUMBER	STOCK NUMBER	FIG.	ITEM
87518	2903		515	8
62983	290341		290	25
62983	290345		200	25
62983	290467		194	5
11660	291B460A11		67	6
11660	291B461A17	6625-01-069-8116	67	3
14718	291210		412	6
62983	291822		194	18
62983	292564		194	13
62142	292971		426	8
62983	293373		291	4
62983	293557		289	11
62983	293881		289	16
62983	293897		289	4
62983	293898		289	5
62983	293899		289	8
62983	294099		289	23
62983	2943		192	3
62983	294654		289	10
62983	294736		289	1
62142	29474243		427	45
62142	29474244		427	44
62142	29474353		427	13
62983	294960		191	1
14718	295082		412	4
04034	29566		493	52
62983	296831		191	4
62983	296834		191	11
04034	29748		493	7
62983	298126		289	3
53239	2992		550	40
81100	3		522	4
17904	3-1-20		164	13
17904	3-1-22		164	16
84575	3-2095		171	8
84575	3-2095-3/4INCH		171	9
			171	25
84575	3-2095-5/8INCH		171	18
17904	3-3-23		164	15
75214	3-3043-25		549	13
19857	3-38683	4540-00-938-2907	498	6
30276	3-4043-12		549	9
30276	3-4043-13		549	8
75214	3-4043-15		549	28
75214	3-4043-24		549	14
75214	3-4043-30		549	15
75214	3-4043-31		549	11
75214	3-4043-5		549	23
95987	3/16-4-104		438	26
00287	3/16INX1 15/16IN MBS		176	25

## CROSS-REFERENCE INDEXES

## PART NUMBER INDEX

CAGEC	PART NUMBER	STOCK NUMBER	FIG.	ITEM
64467	3/4 S3B4		404	8
			404	33
			404	40
64467	3/4 S3M4		405	41
24446	3ARG11		456	24
64467	3A04DIAL3IN-25/1 25DEG.		405	40
64467	3A0444DFX	6685-00-583-0254	404	7
25795	3M285	6105-00-078-7588	408	12
62983	3X-36212		196	38
81100	30		522	26
27192	30-3696		365	14
			374	14
27192	30-4864		311	7
31015	30MP		334	
65586	300-019698-005		384	5
51064	300-3322-002		455	15
72423	3001 1/2		467	7
07524	300105	5330-00-054-4946	343	10
32195	300179		346	11
58956	300228		278	29
58956	300294		278	28
75244	3005	5945-00-644-7520	428	52
32195	300630	5305-00-121-2996	350	1
			350	36
			353	22
			355	1
80256	300721		353	21
			355	15
80256	301091		352	23
80256	301102		355	48
80256	301103		355	46
80256	301104		355	53
80256	301105		355	52
80256	301106		355	51
80256	301108		355	34
80256	301110		355	45
80256	301111		355	43
80256	301122		352	24
80256	301153		355	44
80256	301161		350	34
			355	72
80256	301163	5330-00-768-4219	355	54
80256	301164	5330-00-796-6229	355	49
80256	301165		355	47
80256	301184		355	50
80256	301185	5307-00-088-1051	355	37
			356	54
80256	301250		350	3
			354	15
			356	4

## CROSS-REFERENCE INDEXES

## PART NUMBER INDEX

CAGEC	PART NUMBER	STOCK NUMBER	FIG.	ITEM
80256	301301		355	67
95879	301370		179	38
80256	301465		354	14
80256	301732		346	8
80256	301736		349	32
80256	301802		348	16
80256	301803		348	22
80256	301819		347	50
80256	301820		347	49
80256	301822		348	2
80256	301827		348	8
80256	301834		348	5
32195	301835	5310-00-291-4822	348	6
80256	301838		348	10
80256	301858		347	33
80256	301898		347	13
80256	301912		347	3
			349	37
27826	301918-101		161	46
27826	301918-102		161	47
27826	301918-103		161	48
27826	301918-104		161	49
27826	301918-105		161	50
27826	301922-101		161	40
27826	301923-100		161	41
27826	301927-101		161	42
27826	301928-101		161	44
27826	301929-101		161	45
27826	301930-101		161	43
27826	30198-100		161	39
80256	301991		356	18
80256	301996		346	33
80256	302038	5315-00-088-1609	347	1
			349	36
80256	302039		349	39
80256	302042		347	36
80256	302046		347	32
80256	302048		347	39
80256	302104		347	40
			349	35
80256	302135		348	18
80256	302136	4820-00-371-4051	348	20
80256	302137		348	19
80256	302222		345	6
80256	302342		347	42
			355	3
			355	21
80256	302416		347	24
			352	17
32195	302442		351	14
80256	302468		349	3

## CROSS-REFERENCE INDEXES

## PART NUMBER INDEX

CAGEC	PART NUMBER	STOCK NUMBER	FIG.	ITEM
27826	302482-101		161	51
80256	302510		356	62
80256	302537	5330-00-291-4854	351	17
80256	302555		348	24
80256	302557	5330-00-551-0768	348	31
80256	302559		348	26
80256	302560		348	7
80256	302568		348	15
80256	302570		348	4
80256	302571	5310-00-297-0221	348	14
80256	302577		351	2
80256	302578		351	20
80256	302580	5310-00-276-3020	351	15
75165	302581	5330-00-297-5022	350	50
80256	302583		350	5
80256	302586		350	8
80256	302598		347	48
80256	302599		351	16
32195	302603	3110-00-374-2044	351	8
80256	302607	5330-00-353-1720	350	31
80256	302622		350	47
80256	302657		347	28
			350	37
80256	302661		346	31
80256	302674		346	16
32195	302675	5330-00-291-5930	346	20
80256	302722		346	5
80256	302726		346	7
80256	302759	5325-00-374-2047	347	18
80256	302766		347	21
80256	302767		347	23
80256	302792		346	4
80256	302804		356	46
80256	302812	5305-00-235-4474	349	31
98441	30282-6-65		545	14
80256	302822		347	47
80256	302828		346	2
80256	302865	5310-00-827-3014	355	56
80256	302939		350	49
80256	302940		349	47
80256	302948		349	22
80256	302951		349	20
80256	302952		349	28
80256	302974	5305-00-082-6967	350	17
80064	303-4661576-53		135	1
80256	303041		346	25
80256	303203		355	25
80256	303212		349	9
80256	303519		352	2

## CROSS-REFERENCE INDEXES

## PART NUMBER INDEX

CAGEC	PART NUMBER	STOCK NUMBER	FIG.	ITEM
80256	303522		352	4
80256	303590		352	1
80256	303630		350	40
			356	5
80256	303638	4730-00-919-7367	350	39
			356	6
80256	303642		350	43
80256	303701		347	44
			352	14
80256	303715		354	35
32195	303731		347	35
80256	303732		347	34
80256	303737		349	27
80256	303750	5330-00-061-5314	346	28
80256	303760		346	1
80256	303939	3120-00-919-7344	346	14
80256	303962		346	45
32195	303967	2910-00-529-9624	346	19
85105	304		519	8
73164	304-3/4		499	60
39428	304T13		492	2
80256	304012	5305-01-078-6168	352	13
			354	17
			354	34
80256	304032		346	27
80256	304096		345	11
80256	304105		346	9
32195	304111	5360-00-531-8371	346	36
80256	304137		348	11
80256	304212		346	29
80256	304234		347	37
80256	304261	5330-00-353-1718	347	43
80256	304262	5330-00-353-1719	347	41
39428	3043T13		489	1
			490	2
			491	1
80256	304319		351	3
80256	304325	2920-00-872-1486	345	12
80256	304361		345	13
80256	304522		346	21
80256	304523		346	22
77521	304647		266	20
77521	304834		267	6
80256	305356		348	32
80256	305713		348	13
80256	305714		348	21
80256	305715	2910-00-572-5795	348	17
80256	305821		348	23
80256	306027		346	13
80256	306311		349	26
80256	306327		354	8

## CROSS-REFERENCE INDEXES

## PART NUMBER INDEX

CAGEC	PART NUMBER	STOCK NUMBER	FIG.	ITEM
80256	306327		356	44
80256	306338		349	40
			355	39
80256	306344		348	29
			350	27
			354	5
			355	59
80256	306345		350	26
			354	6
			355	58
80256	306350		350	29
			354	4
			355	62
			356	2
80256	306351		355	60
80256	306357		346	26
			348	3
80256	306372		348	9
80256	306382		356	45
80256	306383		354	9
		5310-00-151-8943	356	43
80256	306387		347	10
		5315-00-151-8963	353	19
			355	14
80256	306392		346	6
80256	306402		347	38
80256	306422		347	9
		5310-01-077-0421	353	1
			355	36
			356	52
80256	306446		345	18
80256	306463		346	34
80256	306469		351	12
80256	306470		350	21
			354	2
80256	306476		355	41
80256	306479		346	3
80256	306492		348	30
80256	306503		353	4
80256	306507		355	9
80256	306510		355	6
80256	306525		355	7
80256	306528		345	8
80256	306532		345	7
32195	306546	5310-00-405-5458	347	31
80256	306547		349	18
80256	306554		347	4
			352	28
80256	306558		350	48
80256	306566		347	30
77521	306939		274	10

## CROSS-REFERENCE INDEXES

## PART NUMBER INDEX

CAGEC	PART NUMBER	STOCK NUMBER	FIG.	ITEM
77521	306939		279	12
			286	12
77521	306940		274	4
53918	307-2		451	12
80256	307019	5305-00-121-8155	349	23
80256	307544		356	1
80256	307548		346	15
80256	307583	5330-00-866-9630	346	12
80256	307594		349	11
80256	307596		346	35
72423	3076 1/2MPTX1/2T S SOL		467	6
72423	3076 1/4MPTX1/2S OL		467	15
77521	307715		272	4
77521	307716		272	1
77521	307717		272	8
77521	307718		272	6
77521	307785		272	11
38443	308SZ		165	4
04034	30803		493	19
			493	26
			493	33
			493	37
77521	308035		279	6
			286	6
77521	308036		274	6
			279	8
			286	8
58956	308244	5330-01-268-1029	278	10
77521	308360		273	15
			285	15
77521	308402		267	8
77521	308403		267	10
77521	308431		266	22
77521	308500		266	19
77521	308519		279	15
			286	15
77521	308523		273	10
			285	10
77521	308524		273	4
			285	4
77521	308525		273	8
			285	8
77521	308526		273	11
			285	11
77445	30896	5310-00-148-5171	8	88
32195	309010	3120-00-353-1710	351	11
80256	309483		349	17
81100	31		522	25
72619	31-3101-01-102		419	2

## CROSS-REFERENCE INDEXES

## PART NUMBER INDEX

CAGEC	PART NUMBER	STOCK NUMBER	FIG.	ITEM
81100	31A		522	24
71739	31A SPECIAL		507	14
96142	310-804-0600-021	4720-01-071-2848	482	9
19175	3103		515	3
80256	310350		349	25
16954	311-45032		180	13
25567	3111-01515990		317	9
25567	31143-065	3120-01-041-1639	317	8
25567	31143-086	3120-01-041-1638	317	25
72582	3123880		207	23
04034	31407	5330-01-087-6951	493	3
04034	31419		493	36
04034	31427		493	4
80256	314714		350	24
65586	315-018041-003		384	12
80256	316070		347	2
04034	31672		493	2
72560	3169691	5905-00-729-9990	67	52
61928	3170546		67	78
95879	317400		334	62
15950	3176-A		260	27
72560	3179357	5961-00-024-0752	78	2
15950	3182-B		260	11
15950	3183-B	5315-01-040-6554	260	20
			260	23
15950	3186A		260	7
53239	31901		550	42
50380	319373		318	8
72560	3195233		78	1
72560	3196739		78	4
13812	32-0431-300		419	3
13812	32-0432-300		419	4
13812	32-0433-300		419	5
27192	32-577		365	8
		5330-01-079-4746	374	8
51064	320-1538-000		455	6
51064	320-1612-000	3010-01-070-5220	455	11
51064	320-1643-003		455	8
51064	320-2361-000		455	5
51064	320-2424-000	5330-01-073-2875	455	12
51064	320-4069-002	5315-01-073-2874	455	10
51064	320-4069-003		455	9
72582	3202615	5330-00-292-0492	98	16
			227	4
15950	3208-A		260	18
50380	321525		318	9
43334	3218X1	3110-00-554-3181	187	48
95405	322		134	2
62983	32212		191	20
72582	3222490	3040-00-457-6791	81	22



## CROSS-REFERENCE INDEXES

## PART NUMBER INDEX

CAGEC	PART NUMBER	STOCK NUMBER	FIG.	ITEM
55380	3223197	5340-00-364-3700	96	13
72582	3224084		81	24
72582	3224085		81	25
55380	3224169	3040-00-424-3996	81	23
72582	3224773	5330-00-364-3488	81	27
72582	3224992	2990-00-786-0056	227	5
72582	3230393		16	11
16954	324-21612		180	4
62983	325433		191	10
53918	326		451	23
62983	326317		194	17
80256	326649		356	61
62983	328150		291	9
72582	3290041	5340-00-842-5369	102	14
80064	3290212-139		540	57
80064	3290212-145		540	5
72582	3290576		83	24
72582	3290577	5330-00-551-1056	83	23
72582	3290611		213	31
72582	3290612		213	30
72582	3290823		207	20
72582	3291725		105	3
80064	3293875PC265U	4820-00-536-0337	353	13
06030	33	6625-00-841-5098	67	18
56766	330-1545-002	4320-01-063-5945	455	4
51064	330-2085-000		455	7
53918	332		451	2
04618	33217		362	13
			371	13
			375	12
			378	12
			381	12
04618	33219		362	14
			371	14
			375	13
			378	13
			381	13
86376	335		202	21
46643	33799-0000		471	20
97536	3381	5950-00-318-2668	428	47
04009	3391		67	111
60038	34	5365-00-597-6057	175	49
05415	34MKE1		545	15
51064	340-1234-002		455	3
72423	3401-1		404	13
41947	3401-1/2		405	12
41947	3401-3/4		404	3
			405	2
72423	3401-3/8		404	16
62983	340334		191	22
00779	3411		428	82

## CROSS-REFERENCE INDEXES

## PART NUMBER INDEX

CAGEC	PART NUMBER	STOCK NUMBER	FIG.	ITEM
62983	341633		191	13
86376	343		202	22
72423	3430		404	10
			404	17
			405	19
41947	3430-1/2		405	14
41947	3430-3/4		404	2
			405	3
62983	343000		191	5
62983	343002		191	14
62983	343747		191	12
72423	3485-1		404	12
			406	5
72423	3485-1/2		405	16
			405	23
72423	3485-1/8		404	22
72423	3485-3/4		404	11
80201	34861	5330-00-477-0225	163	9
24161	35B .625 ID		467	9
24161	35B 1/2 INCH ID		488	111
24161	35W 1.660ID		466	17
24161	35W 1.900ID		466	16
24161	35W 1-1/2ID		466	10
24161	35W 1-7/8 X 6 I NCH LONG		486	13
24161	35W 2 INCH		468	32
			468	34
24161	35W 2-1/2ID		468	20
24161	35W 2-7/8 ID X 2 FEET		464	50
24161	35W 3.50 ID		468	3
24161	35W1-5-16		406	9
16954	350-10025		180	17
80996	3500		465	33
58956	350217		278	21
58956	350221		278	33
58956	350222		278	32
58956	350233		278	26
76012	3528F6		138	
71785	353-11-22-001		149	15
70109	3532F6		136	
76012	3532F6R		136	
76012	3541		137	
62983	354649		194	16
16992	358 2X3 INCH		464	10.
76364	35819M-SUE 1-1/2 SILB		458	57
76364	35819M-SUE 1-1/2 INCH SILB		461	20
76364	35819M-SUE 1/2 S ILB		458	18

## CROSS-REFERENCE INDEXES

## PART NUMBER INDEX

CAGEC	PART NUMBER	STOCK NUMBER	FIG.	ITEM
76364	35819M-SUE 1/4 I NCH SILB		462	2
76364	35819M-SVE		405	55
62983	358328		291	10
19710	3592Y22		261	14
62983	359287		291	6
39428	3599Y73		458	59
98016	36		175	57
04034	36117	5330-01-125-1850	497	2
04034	36177		497	1
62983	36212	5305-00-537-0823	193	11
			200	14
			289	21
			290	14
04034	36335		495	7
04034	36406		496	5
04034	36407		496	
04034	36424	6320-01-062-7496	497	
04034	36467		495	2
04034	36480-57-XXXX-W- L		494	1
04034	36480-64-XXXX-W-		494	1
04034	36601		497	4
04034	36794		493	6
04034	36826		493	13
04034	36827		493	58
04034	36828		493	57
04034	36829		493	56
04034	36830		493	59
04034	36832		493	42
04034	36835		493	43
04034	36880-30		495	
04034	36894		495	5
04034	36896		495	6
03950	37S8CKT		446	4
04034	37031	5950-01-039-7145	493	40
76012	3715		152	
72582	3719219	5306-00-845-1621	14	9
			85	4
			215	4
95105	372-1154-110	5330-00-542-1719	144	29
			145	25
48422	375-3/8		466	3
			466	28
80256	375587		348	12
80256	375776		348	27
80256	375778		348	25
32195	375788	2910-00-353-1800	347	27
80256	375792	2910-01-172-8757	346	30
80256	375836	5360-00-353-1804	345	14

## CROSS-REFERENCE INDEXES

## PART NUMBER INDEX

CAGEC	PART NUMBER	STOCK NUMBER	FIG.	ITEM
32195	375898	5977-00-371-4068	345	2
80256	375901		349	30
80256	375907		349	1
71744	376-AS15		423	2
80256	376129		352	3
80256	376256		346	17
32195	376258	2910-00-872-1493	346	37
80256	376434		345	15
80256	376488		347	29
80256	377027		351	4
80256	377028		351	
80256	377260		351	6
32195	377272	2805-00-600-4510	351	7
32195	377528	3110-00-698-8144	351	18
80256	377600		346	18
04034	37789		495	1
80256	378152		351	9
80256	378421	2805-00-949-8367	351	1
32195	378838	3110-00-113-8398	351	10
58849	38271-A		65	31
25567	38683-231-19370	5330-01-040-3921	317	4
53239	38932		550	44
53239	38941		550	21
53239	38944		550	23
53239	38951		550	20
27192	39-20139-8		166	12
53918	392		447	20
04034	39427		493	14
80256	396521	2910-01-172-8758	346	32
83644	4		157	11
30780	4-JBTX-B		401	4
21823	4-103		421	2
			421	11
21823	4-108		421	3
97403	4-130109 N OR P		278	6
17904	4-4-1		164	17
17904	4-4-3		164	10
17904	4-4-4		164	11
30780	4-4CBTX-S		501	4
30780	4-4DBTX-S		501	8
30780	4-4FBTX 1/4 SCRD X 1/4 FLARE		462	4
30780	4-4FBTX-S		501	14
30780	4-4GBTX		462	17
30780	4-4GBTX-S		501	17
85094	4-4GBU-S		188	16
17904	4-7-7		164	9
81100	4A		522	2
85094	4C5BU-S		188	18
30780	4DBTXB	4730-00-767-2615	404	19
30780	4FNTX-S		501	12

## CROSS-REFERENCE INDEXES

## PART NUMBER INDEX

CAGEC	PART NUMBER	STOCK NUMBER	FIG.	ITEM
30780	4JBTX-S		501	13
30780	4KBTX-S		501	16
11568	4L400		511	1
21823	4M-128		421	5
21823	4M-155		421	6
			509	12
21823	4M-71		421	4
14449	4PGE-1 0/200 1/4 LM RSHPLCRY BOD		462	6
14449	4PGE-1 0/30PST 1 /4LM RSHPLCRYBOD		462	6
14449	4PGE-1 30/0/15 1 /4LM RSHPLCRYBOD		462	6
30780	4TX-B		401	5
09519	4W-33551-1		362	31
			371	31
			375	30
09519	4W-33551-2		362	30
			371	30
			375	29
			378	29
			381	29
09519	4W-34473-10		362	12
			371	12
			375	11
			378	11
			381	11
09519	4W-58326-2		378	17
09519	4W-58326-3		375	17
09519	4W-58326-4		362	18
			371	18
09519	4W-58326-5		381	17
09519	4W-58331		371	20
			378	19
09519	4W-58331-1		362	20
			375	19
09519	4W-58351-1		381	19
63686	4WS		466	21
99565	40-1		199	32
83815	40-1236		431	1
99565	40-2		56	107
			58	13
			258	9
83815	40-221		431	3
83815	40-980		431	4
28379	4000080		470	19
04034	40012		493	31
12884	40013		411	43
77521	400599		266	29
07187	4008337-903		306	2
77521	400925		266	12

## CROSS-REFERENCE INDEXES

## PART NUMBER INDEX

CAGEC	PART NUMBER	STOCK NUMBER	FIG.	ITEM
77521	400925		279	13
			286	13
80064	401-4661579-11		433	17
80064	401-4661579-12		433	18
80064	401-4661580-8		442	5
92739	4010070-02		431	5
77521	401010		274	3
77521	401122		266	10
77521	401273	5330-00-914-0795	272	7
77521	401296		266	27
			272	9
			273	21
			279	17
			285	21
			286	17
92739	4020189-04		431	10
92739	4020190-02		431	9
77521	402265		266	23
77521	402316		266	6
77521	402317		266	6
77521	402318		266	6
77521	402386		266	18
12884	40245		411	81
12884	40248	3040-01-045-0430	411	21
12884	40278		411	85
12884	40301	4110-00-911-2456	411	18
12884	40376		411	46
12884	40377		411	47
03007	404		509	16
24981	4043	6680-00-359-9049	188	36
12884	40440		411	66
12884	40445		411	88
12884	40448		411	79
12884	40451		411	57
92739	4050424-01		431	33
77521	405230		266	5
77521	405231		266	4
77521	405695		274	8
			279	10
			286	10
50380	405850-43-D	3110-01-013-3761	395	4
50380	405850-95-A	3110-01-092-0281	318	3
			318	5
			322	4
			322	5
			329	4
			329	5
50380	405850-95-AH	3110-00-486-3130	309	9
50380	495850-95-D	3110-00-486-3123	309	7
77521	405900		274	9
			279	11

## CROSS-REFERENCE INDEXES

## PART NUMBER INDEX

CAGEC	PART NUMBER	STOCK NUMBER	FIG.	ITEM
77521	405900		286	11
77521	406153		266	21
77521	406196		273	17
			285	17
77521	406216		279	16
			286	16
77521	406269		273	24
			285	24
77521	406426		266	8
77521	406427		266	9
77521	406440		274	5
			279	7
			286	7
77521	406457		267	9
77521	406518		272	2
77521	407124		273	16
			285	16
77521	407183		272	3
77521	407364		264	15
77521	407464		267	7
77521	407483		272	10
8-0064	408-4661582-52		443	2
80064	408-4661583-20		444	7
80064	408-4661583-22		444	3
80064	408-4661583-23		444	4
80064	408-4661583-24		444	5
80064	408-4661583-25		444	1
80064	408-4661583-26		444	6
80064	408-4661583-32		444	2
77521	408172		266	17
77521	408561		273	7
			285	7
77521	408747		273	14
			285	14
77521	408748		273	18
			285	18
77521	408761		279	5
			286	5
77521	408841		279	18
			286	18
99565	41-1		199	24
99565	41-2		56	45
			56	54
			58	25
			58	29
			258	40
			258	43
99565	41-3		56	68
			58	74
99565	41-4		56	79
			58	58

## CROSS-REFERENCE INDEXES

## PART NUMBER INDEX

CAGEC	PART NUMBER	STOCK NUMBER	FIG.	ITEM
23826	41NB30AH		498	9
13257	41NU-168		177	11
14870	410		480	12
78770	4111A0107		420	8
78770	4111A8733	5930-00-784-8989	420	5
50380	411276-1-AE		395	9
50380	411278-1-BE		309	12
50380	411286-30-DE		395	6
50380	411288-1-BE		309	10
01276	412-4-6S	4730-00-217-2433	199	9
72423	4121 1/2		467	12
72423	4121-090	4730-01-070-3045	467	4
80652	4130		334	76
04034	41415	6130-00-244-1406	493	29
92739	4150181-02		431	8
87574	4161A8715		420	4
27286	4165		499	30
50380	416821-52D	3110-01-092-0281	332	5
50380	416821-52F	3110-00-280-3316	332	4
50380	416821-57-H	3110-01-091-3956	395	8
92739	4170197-20		431	22
72423	4174 1/2		467	3
27192	42-1679-5		310	7
27192	42-2361-23		396	2
27192	42-2663		336	15
			336	21
27192	42-2672		336	18
27192	42-734-2		271	5
21810	4204CU13ES-01		293	1
72582	421566		97	21
			226	21
58956	4223		278	24
72582	426449		51	2
71110	4273		261	33
71110	4282		261	22
71110	4285	5315-01-094-4332	261	31
53918	430-11		447	7
53918	430-22		447	1
53918	430-23		447	17
53918	430-24		447	18
53918	430-25		447	3
53918	430-26		447	2
53918	430-27		447	4
53198	430-9		447	10
77521	430100		268	4
53918	431		451	
53918	431-16		451	21
53918	431-17		451	14
72582	431537		116	43
53918	432		453	4
53918	432-10		453	13



## CROSS-REFERENCE INDEXES

## PART NUMBER INDEX

CAGEC	PART NUMBER	STOCK NUMBER	FIG.	ITEM
53918	432-11		453	18
53918	432-12		453	11
53918	432-2		453	19
53918	432-5		453	10
53918	432-6		453	12
53918	432-7		453	6
53918	432-8		453	17
53918	432-9		453	9
53918	433		447	25
43334	43306L1241A	3110-00-922-3393	356	57
53918	434		456	
53918	434-24		456	9
53918	434-25		456	10
53918	434-26		456	11
53918	434-27		456	12
53918	434-5		456	5
53918	434-6		456	6
79470	434X8	4730-00-277-4008	82	3
53918	435		451	13
53918	436		456	8
87574	436-121		420	19
87574	436-16T		420	18
87574	436-26		420	17
87574	436-420T		420	9
87574	436-478		420	12
87574	436-481T		420	3
87574	436-482T		420	3
87574	436-505-1		420	24
87574	436-505-2		420	2
87574	436-505-4		420	23
78770	436-5287		420	13
87574	436-6-1		420	20
87574	436-71T		420	16
87574	436-753T		420	7
87574	436MIRA		420	1
27192	44-861	5920-00-984-4428	166	3
14959	440-1/4		480	4
85213	440/08/10/C		142	6
85213	440/09/09/S		140	27
143	32			
01276	4411-100S	4730-00-897-5930	472	15
01276	4411-12-10S	4730-00-081-5891	472	16
72582	442323		15	2
72582	442348		15	11
77521	443151		268	3
72582	443230	5315-00-044-3230	115	20
72582	444000	4730-00-301-7470	15	16
72582	444052		120	43
72582	444148	4730-01-005-3262	81i	3
72582	445407		120	20
72582	446597	5306-00-057-8427	221	3

## CROSS-REFERENCE INDEXES

## PART NUMBER INDEX

CAGEC	PART NUMBER	STOCK NUMBER	FIG.	ITEM
11660	447C337G03		67	71
72582	447196	3110-00-277-0337	8	54
			8	91
			211	19
16954	449-00571		180	1
77521	449812		264	7
27192	45-612		336	8
92863	450-1-1/2		288	4
53239	45001		550	41
53239	45002		550	45
53239	45003		550	29
53239	45004		550	46
53239	45005		550	14
53239	45006		550	36
53239	45008		550	15
53239	45009		550	37
53239	45010		550	31
53239	45011		550	6
53239	45012		550	11
53239	45013		550	7
53239	45014		550	5
53239	45016		550	8
53239	45017		550	10
53239	45018		550	12
53239	45019		550	9
53239	45020		550	2
53239	45021	4920-00-167-7308	550	3
53239	45023		550	32
53239	45024		550	4
53239	45025		550	18
53239	45026		550	30
53239	45027		550	33
53239	45060		550	16
53239	45210		550	
53239	45237		550	
53239	45244		550	
61928	453460		123	26
72582	453649		102	8
72582	453676		10	6
92739	4550147-03		431	24
92739	4550147-04		431	25
72582	455532		34	1
72582	455971		21	19
61928	456413		123	27
72582	457008	5315-00-921-5332	44	4
			44	14
92739	4580052-01		431	23
92739	4610081-01	6240-00-179-2738	431	16
92739	4620069-01		431	19
52676	465750AH		317	13
81100	466-18		523	24

## CROSS-REFERENCE INDEXES

## PART NUMBER INDEX

CAGEC	PART NUMBER	STOCK NUMBER	FIG.	ITEM
01940	467C255-10		68	3
01940	467C255-5		68	6
01940	467C255-7.5		68	9
92739	4680039-01		431	20
92739	4680040-01		431	21
27192	47-19847		365	5
			374	5
27192	47-21274		365	6
			374	6
25472	47-60-4071	4210-00-776-0657	344	2
85213	470-S(DPST)(HW)		143	1
60038	472	3110-00-100-0317	260	22
00624	4721-8-8S		275	3
01276	4722-16-16S	4730-00-225-8596	199	3
			199	6
00624	4722-8-8S		275	2
		4730-00-374-6960	299	2
27286	4745		499	42
27192	48-1019		270	8
			320	8
			364	8
27192	48-1020		167	11
27192	48-1029		311	20
27192	48-1030		311	23
27192	48-1155		313	13
			324	13
			338	13
			397	13
79470	48X4X4		488	17
27192	49-3363		365	7
			374	7
27192	49-3606		270	11
			320	11
			364	11
27192	49-3626		311	10
27192	49-3664		167	13
27192	49-4114		270	5
			320	5
			364	5
27192	49-4151		167	5
27192	49-4152		311	3
27192	49-4253		365	13
			374	13
79470	49X4X4		488	16
77521	490250		267	3
77521	490846		273	13
			285	13
77521	490954		266	25
77521	490957		267	11
77521	490959		266	16
77521	490960		266	16

## CROSS-REFERENCE INDEXES

## PART NUMBER INDEX

CAGEC	PART NUMBER	STOCK NUMBER	FIG.	ITEM
77521	490961		266	16
77521	490962		266	16
77521	490985		273	3
			285	3
77521	490997		266	28
77521	490998	3120-00-803-0215	267	5
77521	491010		266	13
11687	4912		300	14
77521	491272		273	22
			285	22
77521	491290	5360-01-073-0879	273	19
			285	19
46576	492		458	3
			479	4
77521	493064		264	16
72560	4943597		78	3
61928	4945040	5905-00-932-3339	67	53
72560	4952520		78	6
72560	4954937		78	7
72560	4955877		78	5
72560	4958763		77	35
72560	4976056		77	36
72560	4976056M5		77	38
72560	497606622		77	37
72560	4976467		77	24
72560	4987400		77	40
75535	5(G351)		261	25
28193	5-11		400	2
65586	5-21531		386	6
95019	5-280X	2520-00-347-6478	173	
28193	5-90		399	2
10855	5F20-A201	4310-01-040-8904	393	5
10855	5F20-A832		394	8
10855	5F20-1053		393	34
10855	5F20-1093		394	26
10855	5F20-1113		394	13
10855	5F20-112		394	29
10855	5F20-1133		394	2
10855	5F20-1142	4130-00-393-4901	394	32
10855	5F20-1451		394	46
10855	5F20-153		394	47
10855	5F20-1631		394	51
10855	5F20-173		394	47
10855	5F20-1741	5310-00-272-6478	394	14
10855	5F20-1752	4130-00-393-4910	394	48
10855	5F20-1761	3120-00-516-9565	394	i7
10855	5F20-1791	5360-00-200-4445	394	33
10855	5F20-1813		394	3
10855	5F20-212		393	6
10855	5F20-2263		394	25
10855	5F20-238		393	45

## CROSS-REFERENCE INDEXES

## PART NUMBER INDEX

CAGEC	PART NUMBER	STOCK NUMBER	FIG.	ITEM
10855	5F20-2653		394	4
10855	5F20-2723		394	56
10855	5F20-451	3120-00-796-2600	394	40
10855	5F20-481	2805-00-844-5873	394	43
10855	5F20-482	4130-00-625-4956	394	42
10855	5F20-4972		393	38
10855	5F20-676		394	11
10855	5F20-752		393	20
10855	5F20-781		394	50
10855	5F20-874		393	4
10855	5F20-953A	4130-00-625-4958	394	41
10855	5F20660001	5330-00-030-6628	394	
10855	5F30-C824		394	57
10855	5F30-S664	4310-01-078-0947	394	
10855	5F30-1003	4130-00-393-4905	394	38
			394	39
10855	5F30-1103	4130-00-393-4914	394	34
10855	5F30-132		394	23
10855	5F30-1361		393	29
			394	21
10855	5F30-1831		394	22
10855	5F36-1032		394	10
10855	5H40-3982		394	52
10855	5H40-782	4130-00-647-1681	394	54
10855	5MF30-1001-3		393	22
10855	5MF30-102-1		393	28
10855	5MF30-208-2		393	
10855	5MF30-313		393	11
09519	5V-8501-67-10		362	21
			371	21
			375	20
			378	20
09519	5V-8501-67-7		381	20
09519	5W-2784PC185	5330-01-087-8714	362	9
			371	9
			375	8
			378	8
			381	8
09519	5W-28829-24		362	29
			375	28
			381	28
09519	5W-32362		378	4
09519	5W-33754-2		362	4
			371	4
09519	5W-34029-2		375	4
09519	5W-35826-1		362	32
			371	32
09519	5W-39654-1		362	6
			371	6
			375	5
			378	5

## CROSS-REFERENCE INDEXES

## PART NUMBER INDEX

CAGEC	PART NUMBER	STOCK NUMBER	FIG.	ITEM
09519	5W-39654-1		381	5
09519	5W-39654-36		362	7
			371	7
			375	6
			378	6
			381	6
09519	5W-39654-37		362	16
			371	16
			375	15
			378	15
			381	15
09519	5W-39654-39		362	15
			371	15
			375	14
			378	14
			381	14
09519	5W-39654-7		362	17
			371	17
			375	16
			378	16
			381	16
09195	5W-39654-9		362	8
			371	8
			375	7
			378	7
			381	7
09519	5W-39702-10		381	31
09519	5W-41502-5		381	4
09519	5W-57011-1		378	31
09519	5W-57228-4		378	30
			381	30
09519	5W-58011-1		375	31
38597	50-4-18-17-7	5310-00-515-9627	116	37
			240	6
99565	50N-1		199	21
99565	50N-2		56	42
			56	48
			56	53
			56	93
			56	96
			56	100
			56	104
			58	6
			58	10
			58	22
			58	28
			58	42
			58	84
			58	104
			199	12
		4730-01-070-7657	258	7

## CROSS-REFERENCE INDEXES

## PART NUMBER INDEX

CAGEC	PART NUMBER	STOCK NUMBER	FIG.	ITEM
99565	50N-2	4730-01-070-7657	258	10
			258	33
			258	39
			258	44
99565	50N-3	4730-00-188-7481	56	15
			56	65
			56	70
			58	67
			58	71
			58	95
			258	63
			280	5
			280	18
			287	6
			287	10
99565	50N-4	4730-00-188-7493	299	5
			299	11
			56	35
			56	77
73124	50S-B		58	34
			58	56
			258	17
			476	
			476	3
			476	15
			476	1
			476	4
			476	6
			476	19
			476	16
			476	18
			476	17
			476	2
			476	11
			476	9
			476	7
			476	8
			476	13
			476	10
476	12			
42223	5000A10		488	11
72423	5001		488	121
			503	1
			503	10
			503	22
			503	23
			503	29
			503	38
			503	76
			488	113
			485	27
72423	5001 1 INCH		488	
72423	5001 1 INCH SILB		485	

## CROSS-REFERENCE INDEXES

## PART NUMBER INDEX

CAGEC	PART NUMBER	STOCK NUMBER	FIG.	ITEM
72423	5001 1-1/2 SILB		458	7
			486	9
72423	5001 1-1/4		475	11
72423	5001 1-1/4 SILB		485	23
72423	5001 1/2 INCH SILB		461	14
			462	10
72423	5001 1/2 SILB		458	54
72423	5001 1/2X1/4		488	109
72423	5001 2 INCH		464	4
72423	5001 2 INCH SILB		458	55
			461	8
			487	5
72423	5001 2 X 1-1/2 SILB		458	19
72423	5001 2-1/2 INCH SILB		464	52
72423	5001 3 INCH SILB		458	12
			461	6
72423	5001 3 X 2 SILB		464	47
72423	5001 3/4		467	22
			468	39
			488	103
72423	5001 3INCH SILB		464	14
72423	5001 4 INCH SILB		461	1
			485	21
72423	5001-1-1/2		488	139
72423	5001-1/2		405	68
			488	149
72423	5001-2		405	38
72423	5002		503	25
			503	46
72423	5002 1FPT X 1/2 SILB		458	51
72423	5002 3/4 X 1/2		467	25
79136	5002-354		334	75
72423	5004		468	40
			503	6
			503	17
			503	55
72423	5004 1-1/2 SILB		458	31
			461	13
72423	5004 1-1/4		475	9
72423	5004 2 INCH SILB		458	15
			487	6
72423	5004 2-1/2 INCH SILB		464	51
72423	5004 3 INCH SILB		458	11
			461	10
			464	44
72423	5004 3/4		488	105



## CROSS-REFERENCE INDEXES

## PART NUMBER INDEX

CAGEC	PART NUMBER	STOCK NUMBER	FIG.	ITEM
72423	5004 4 INCH SILB		461	11
58037	50053-120		489	15
			490	8
			491	14
			492	5
58037	50053-121		461	67
58037	50061-512		461	50
			489	10
			490	4
			491	10
			492	4
58037	50063-512		461	52
			489	8
			491	8
58037	50066-500		490	1
			492	1
72423	5007 3 INCH SILB		458	25
58037	50075-512		461	70
			489	14
			490	7
			491	13
			492	8
79136	5008-283		180	20
21450	500968	4010-00-165-5606	261	15
80064	501-4661585-DET 12A		367	12
			369	23
80064	501-4661585-DET 16-D		369	1
80064	501-4661585-F27		405	39
10855	501-4661585-F64		406	2
10855	501-4661585-F65		406	3
10855	501-4661585-F66		406	4
80064	501-4661585-F69		406	6
10855	501-4661585-J7		405	35
10855	501-4661585-J8		405	60
80064	501-4661585-P10		404	1
			405	1
80064	501-4661585-P11		404	18
			405	7
			406	7
80064	501-4661585-P12		404	38
			405	27
80064	501-4661585-P13		404	25
80064	501-4661585-P14		401	6
			404	20
80064	501-4661585-P15		404	29
80064	501-4661585-P16		404	14
80064	501-4661585-P17		405	11
80064	501-4661585-P3		405	43
80064	501-4661585-P6		405	49

## CROSS-REFERENCE INDEXES

## PART NUMBER INDEX

CAGEC	PART NUMBER	STOCK NUMBER	FIG.	ITEM
80064	501-4661585-P7		405	56
80064	501-4661585-P8		405	13
80064	501-4661585-P9		405	20
80064	501-4661585-10		370	13
80064	501-4661585-127		367	18
80064	501-4661585-147		367	3
80064	501-4661585-168		366	10
80064	501-4661585-174		366	9
80064	501-4661585-177		366	6
80064	501-4661585-195		368	11
80064	501-4661585-198		369	8
80064	501-4661585-20		366	24
			367	15
80064	501-4661585-206		381	33
80064	501-4661585-207		378	33
80064	501-4661585-208		362	34
			366	3
			371	34
80064	501-4661585-209		366	7
80064	501-4661585-210		369	5
80064	501-4661585-213		375	33
80064	501-4661585-29		366	11
80064	501-4661585-32		368	12
80064	501-4661585-33		368	13
80064	501-4661585-35		368	10
80064	501-4661585-39		368	2
80064	501-4661585-40		370	3
80064	501-4661585-41		370	4
80064	501-4661585-45		370	2
80064	501-4661585-48		370	10
80064	501-4661585-70		369	9
80064	501-4661585-71		370	7
80064	501-4661585-73		366	4
			367	2
80064	501-4661585-78		366	21
			368	5
80064	501-4661585-81		366	15
80064	501-4661585-82		366	29
80064	501-4661585-83		368	8
			369	2
80064	501-4661585-85		366	13
80064	501-4661585DET12		367	13
	-AI			
48422	502H 1-1/2 NPT		405	52
			488	81
72423	5021		503	5
			503	8
			503	18
			503	28
			503	47
			503	71

## CROSS-REFERENCE INDEXES

## PART NUMBER INDEX

CAGEC	PART NUMBER	STOCK NUMBER	FIG.	ITEM
72423	5021 1 INCH		488	115
72423	5021 1-1/2		488	131
72423	5021 1-1/2 SILB		458	49
			461	15
72423	5021 3 INCH SILB		458	9
			461	4
			464	43
72423	5021 3X3X1 SILB		458	44
72423	5021 4 INCH SILB		461	45
72423	5021-1-1/2		405	51
72423	5021-497 3X3XI-1 /2 SILB		458	8
			464	36
72423	5021-498		464	16
72423	5021-498 3X3X2 S ILB		458	56
72423	5021-598 1/2 X 1 /2 X 1/4 SILB		462	8
72423	5021-598 4 X 4 X 3 SILB		461	2
72423	5022		503	4
			503	11
			503	36
			503	53
72423	5022 1-1/2FFLX1- 1/2FEM XI-1/2FFL		486	14
72423	5022 1-1/4FFX1/2 FEMXI-1/4FF		488	122
91643	5024		488	123
91643	5024 1/2 SILB		463	
60285	5030-1-1-2	2030-00-878-0420	277	10
60285	5030-3/4		181	18
72423	5040		503	15
60285	5040-2		181	3
80064	505-4661588-F14		503	12
80064	505-4661588-F15		503	52
80064	505-4661588-F16		503	3
80064	505-4661588-F25		503	48
80064	505-4661588-F41		503	35
80064	505-4661588-F57		503	39
80064	505-4661588-F58		503	40
98042	505-4661588-J4		503	61
98042	505-4661588-J5		503	63
80064	505-4661588-J7		503	67
80064	505-4661588-J8		503	66
80064	505-4661588-J9		503	65
80064	505-4661588-P1		503	2
80064	505-4661588-P11		503	74
80064	505-4661588-P2		503	9
80064	505-4661588-P3		503	45
80064	505-4661588-P4		503	21

## CROSS-REFERENCE INDEXES

CAGEC	PART NUMBER	PART NUMBER INDEX STOCK NUMBER	FIG.	ITEM
80064	505-4661588-P5		503	42
80064	505-4661588-P8		503	73
21810	505C806G01		293	3
72423	5050 1/2 INCH SI LB		458	17
72423	5050 1/2 SILB		462	12
72423	5050 1/2 X 1/4 S ILB		462	9
72423	5050 1/4 INCH SI LB		462	1
72423	5050 1/4 SILB		458	46
72423	5050 2-1/2 X 2 S ILB		464	49
72423	5050 3 INCH SILB		458	60
72423	5050 3X1-1/2 SIL B		458	14
72423	5050 4 INCH SILB		461	44
72423	5050-1-1/2		405	61
72423	5051		503	20
			503	34
60285	5054-6-A		181	16
36251	5055		157	16
			157	24
72423	5057		405	50
			503	16
			503	72
72423	5057 1 X 3/4		488	106
72423	5057 1-1/2 SILB X 1/2 SILB		461	16
72423	5057 1-1/2 X 1-1 /4 SILB		485	25
72423	5057 1-1/2 X 3/8		466	5
72423	5057 1-1/2X 1/2		488	143
72423	5057 1-1/2X1 SIL B		458	50
72423	5057 1-1/4 X 1 S ILB		485	30
72423	5057 2 X 1-1/4 S ILB		485	32
72423	5057 3 MPT X 1-1 /4 FF		485	26
72423	5057 3/4 X 1/4 S ILB		458	53
72423	5057 3/4INCH		458	42
72423	5057 3X2 INCH SI LB		461	7
72423	5057 3X2 SILB		458	32
72423	5057 4 X 1-1/4 S ILB		485	22
80064	506-4661586-DET 7-B		485	8

## CROSS-REFERENCE INDEXES

## PART NUMBER INDEX

CAGEC	PART NUMBER	STOCK NUMBER	FIG.	ITEM
80064	506-4661586-F15		486	2
80064	506-4661586-F16		486	1
80064	506-4661586-F20		486	15
80064	506-4661586-F4		485	2
80064	506-4661586-FS		485	1
80064	506-4661586-J10		485	10
80064	506-4661586-J11		486	20
80064	506-4661586-J16		485	14
80064	506-4661586-J2		485	6
80064	506-4661586-J4		485	16
80064	506-4661586-J8		485	19
80064	506-4661586-J9		485	17
			487	4
80064	506-4661586-P1		487	9
80064	506-4661586-P2		485	36
80064	506-4661586-P3		485	37
80064	506-4661586-P4		485	38
80064	506-4661586-P5		486	21
80064	506-4661586-P6		486	22
80064	506-4661586-P7		485	35
80064	506-4661586-P8		486	23
80064	506-4661586-P9		485	39
80064	506-4661586-V6		485	29
80064	506-4661586-V7		485	28
80064	506-4661586-V9		486	11
80064	506-4661589-F14		479	7
80064	506-4661589-F18		479	2
80064	506-4661589-F22		479	31
80064	506-4661589-F23		479	9
80064	506-4661589-J2		479	37
80064	506-4661589-P1		479	38
80064	506-4661589-P2		479	26
80064	506-4661589-P3		479	24
80064	506-4661589-P4		479	12
80064	506-4661589-P5		479	5
80064	506-4661589-P6		479	28
72423	5060		503	43
			503	51
72423	5060 1 INCH		488	145
72423	5060 1-1/2 MPT X 1-1/2 FFL		486	10
72423	5060 1-1/2 MPT X 1-1/2 SILB		486	4
72423	5060 1-1/2 MPT X 1-1/4 SILB		475	14
72423	5060 1-1/2 SILB		464	37
72423	5060 1-1/2 INCH		506	21
72423	5060 1/2 FF X MA LE THREAD		488	142
72423	5060 1/2 FF X 1/2 MPT		461	17

## CROSS-REFERENCE INDEXES

CAGEC	PART NUMBER	PART NUMBER INDEX STOCK NUMBER	FIG.	ITEM
72423	5060 2MPT X2SILB		464	48
72423	5060 3/4 MPT		488	102
72423	5060-1/2		405	48
60285	5060-3/4		277	22
72423	5060-3INCH		506	16
72423	5061		503	7
72423	5061 1 X 1-1/4		488	116
72423	5061 1-1/2 MPT X 1-1/4 FF		475	15
72423	5061 1-1/2MPT X 1-1/4FML SOL		475	13
72423	5061 1X1-1/4		488	120
72423	5063		503	27
72423	5063 1/4 MPT X 1 /4 FEM SILB		462	3
11660	507C036G03		67	100
11660	507C036G04		67	103
19104	5070		429	7
			503	60
			503	68
72423	5070 1-1/2 SILB		461	26
			462	15
			485	13
72423	5070 1-1/4		475	3
72423	5070 1-1/4 SILB		485	9
72423	5070 2 INCH SILB		458	30
			485	15
			487	3
72423	5070 2 IND SOL		486	19
72423	5070 2INCH		464	25
72423	5070 3 INCH SILB		461	31
			485	18
72423	5070 4 INCH SILB		485	5
72423	5070 4 INCH SILB RAZE		461	40
72423	5070-1-1/2		405	59
			488	129
72423	5070-1-1/4		488	126
60285	5070-16	5330-00-957-7680	181	20
72423	5070-2		405	34
60285	5070-27	5330-01-041-9658	277	11
72423	5070-3 INCH		464	21
72423	5073		464	34
			503	62
			503	64
72423	5073 1-1/4		475	12
72423	5073 2 INCH		464	32
72423	5073 2INCH SILB		458	35
72423	5073 3 INCH		464	29
72423	5073 3 INCH SILB		458	28
72423	5073 3INCH SILB		461	33

## CROSS-REFERENCE INDEXES

## PART NUMBER INDEX

CAGEC	PART NUMBER	STOCK NUMBER	FIG.	ITEM
72423	5073 4 INCH SILB		461	35
72423	5073 4INCH SILB		461	39
72423	5073-400		405	72
72423	5075 1-1/2 SILB		458	39
80064	508-4661590-DET 5-B		464	3
80064	508-4661590-F38		506	18
80064	508-4661590-F40		464	12
			506	23
80064	508-4661590-F41		458	52
80064	508-4661590-F58		458	62
80064	508-4661590-F59		458	61
80064	508-4661590-F85		465	4
98042	508-4661590-J21		461	41
98042	508-4661590-J22		458	26
			461	32
			464	22
98042	508-4661590-J23		464	35
98042	508-4661590-J24		458	29
			461	36
			464	26
98042	508-4661590-J25		461	27
98042	508-4661590-J27		458	43
98042	508-4661590-J28		465	24
98042	508-4661590-J29		458	40
			462	16
80064	508-4661590-P1		461	37
80064	508-4661590-P11		465	7
			506	20
80064	508-4661590-P12		465	29
80064	508-4661590-P19		462	20
80064	508-4661590-P2		458	33
			464	27
			506	17
80064	508-4661590-P20		462	7
80064	508-4661590-P21		465	8
80064	508-4661590-P4		458	34
			464	54
80064	508-4661590-P5		458	65
			461	25
			464	33
			506	22
80064	508-4661590-P7		458	64
			461	38
			462	18
80064	508-4661590-P8		458	63
			462	19
80064	508-4661590-P9		506	15
80064	508-4661590-V20		458	21
80064	508-4661590-V24		461	19
80064	508-4661590-V33		465	28

## CROSS-REFERENCE INDEXES

## PART NUMBER INDEX

CAGEC	PART NUMBER	STOCK NUMBER	FIG.	ITEM
80064	508-4661590-13A		458	2
80064	508-4661590-28		464	6
80064	508-4661590-29:		464	18
80064	508-4661590-31		461	23
80064	508-4661590-37		461	24
80064	508-4661590-46		464	17
80064	508-4661590-47		464	5
80064	508-4661590-52		465	30
80064	508-4661590-7		458	1
80064	508-4661591-DET 4A		489	7
			491	7
80064	508-4661591-DET 5A1		489	5
			491	5
80064	508-4661591-DET 5A2		489	6
			491	6
80064	508-4661591-DET 5B		489	11
80064	508-4661591-21		489	18
			490	10
			491	16
			492	10
80064	508-4661591-27		489	9
			490	3
			491	9
			492	3
80064	508-4661591-28		489	2
			491	2
80064	508-4661591-29		489	16
80064	508-4661591-9		551	59
60285	5080-30	5330-00-997-3060	181	9
60285	5080-60	5330-00-946-0487	277	25
80064	509-4661592-F20		488	44
80064	509-4661592-F31		488	41
80064	509-4661592-F34		488	13
80064	509-4661592-F37		488	29
80064	509-4661592-F41		488	65
80064	509-4661592-F42		488	66
80064	509-4661592-F43		506	13
80064	509-4661592-F69		488	155
80064	509-4661592-F70		488	146
80064	509-4661592-F78		488	38
80064	509-4661592-F83		488	140
80064	509-4661592-F89		488	8
80064	509-4661592-F90		488	20
80064	509-4661592-F92		488	153
80064	509-4661592-J3		488	130
80064	509-4661592-J4		488	1027
80064	509-4661592-P1		488	150



## CROSS-REFERENCE INDEXES

## PART NUMBER INDEX

CAGEC	PART NUMBER	STOCK NUMBER	FIG.	ITEM
80064	509-4661592-P10		488	74
80064	509-4661592-P11		488	48
80064	509-4661592-P2		488	112
80064	509-4661592-P3		488	148
80064	509-4661592-P4		488	147
80064	509-4661592-P5		488	47
80064	509-4661592-P6		488	86
			506	12
80064	509-4661592-P7		488	49
80064	509-4661592-P8		488	72
80064	509-4661592-P9		488	73
80064	509-4661592-V29		488	85
80064	509-4661592-107		488	26
80064	509-4661592-11		488	19
80064	509-4661592-15		488	89
80064	509-4661592-21		488	95
80064	509-4661592-3		488	21
80064	509-4661592-6		421	15
36251	5099	4730-00-278-5656	171	4
55102	51.315B		157	9
27192	51-400		168	6
			168	16
			169	8
			169	18
			169	27
			271	12
			271	21
99565	51R-1		199	22
99565	51R-2		56	97
			56	105
			58	11
			58	85
			258	11
99565	51R-3		56	16
			58	96
			258	64
			287	7
			299	7
			299	13
99565	51R-3-1		280	6
			287	12
99565	51T-1		199	25
99565	51T-2		56	98
			56	102
			58	44
			58	86
			258	6
99565	51T-2-1		199	14
99565	51T-3		56	17
			58	97
			258	65

## CROSS-REFERENCE INDEXES

## PART NUMBER INDEX

CAGEC	PART NUMBER	STOCK NUMBER	FIG.	ITEM
99565	51T-3		299	12
79136	5100-112		180	18
79136	5100-150		334	61
79136	5100-156		334	73
79136	5100-237		182	17
72582	5100004		7	16
72582	5100301		14	10
72582	5100313		14	15
61928	5100346		122	11
61928	5100348		122	17
72582	5100553	2815-00-699-1542	228	8
72582	5100901		12	53
			13	3
72582	5100929	3120-00-831-8646	42	30
			107	17
			235	15
72423	5101 1-1/2		466	2
			466	26
72423	5101 1-1/2X1-1/4		466	15
72423	5101 2 INCH		468	28
72423	5101 2-1/2		468	18
72423	5101 2X1-1/2		468	30
72423	5101 3 INCH		468	1
72423	5101-300		405	65
72582	5101101	2815-00-060-1125	42	29
			109	7
			237	7
72582	5101540		210	23
32195	510169	2920-00-353-1843	351	13
72582	5101700		95	9
72582	5101760	2940-00-089-2520	11	13
72582	5101775		25	7
80256	510185	5305-00-389-6212	349	13
72582	5101888	2990-01-077-8304	81	7
80256	510189		349	21
80256	510194		349	14
72582	5102050	6680-01-104-0839	27	12
80256	510208		349	10
72582	5102098	5330-01-058-5220	21	13
72582	5102257		14	4
		2910-00-524-7862	85	2
72582	5102370		48	6
72582	5102373	5310-00-851-7171	48	10
72582	5102374	5306-01-039-6470	48	9
72582	5102413		48	7
72582	5102550		36	31
72582	5102551		49	12
80256	510267		354	36
72582	5102735	2815-01-044-5116	33	18
			103	9
72582	5102769	2815-00-872-1525	107	3

## CROSS-REFERENCE INDEXES

## PART NUMBER INDEX

CAGEC	PART NUMBER	STOCK NUMBER	FIG.	ITEM
72582	5102770	2815-01-121-2952	42	8
72582	5102771	2815-00-970-1204	235	2
72582	5102825	2990-00-921-6411	8	22
80256	510292		349	6
80256	510293		349	5
79136	5103-25		428	1
72582	5103377	2815-01-056-0986	12	61
			84	46
			214	58
72582	5103558	2990-00-362-9355	84	4
72582	5103641		232	3
72582	5103738	2815-01-078-1337	34	6
72582	5103744	2815-01-072-8174	34	5
72582	5103903	2815-00-363-8052	40	2
72423	5104 1-1/2		466	8
			466	31
			468	35
72423	5104 2-1/2		468	22
72423	5104 3INCH		468	5
72582	5104018	5330-01-096-1109	104	4
72582	5104019	5330-01-117-3245	34	11
32195	510404	5305-00-272-4098	349	16
72582	5104081	5330-01-078-7186	232	4
72582	5104439	5310-00-595-8121	33	17
			103	10
			231	16
72582	5104507	5330-01-088-5984	11	11
			11	14
			36	26
72582	5106413	2815-00-362-9386	40	25
			108	25
			236	25
72582	5106688		49	29
72582	5106689	5330-01-204-0151	49	27
72423	5107 1-1/4		475	16
72423	5107 1-1/4 SILB		485	31
72423	5107 2 INCH SILB		464	28*
			485	34
72582	5108120	2815-00-428-9722	12	
			214	
72582	5108671		106	4
72582	5108672		106	1
72582	5108775		8	4
72582	5109389	4730-00-929-3464	12	33
72582	5109602	3020-00-838-9676	12	78
72582	5109673		10	24
			10	51
72582	5109915	5330-00-591-8121	43	45
80064	511-4661593-F1		506	3
80064	511-4661593-F10		474	7
80064	511-4661593-F12		474	46

## CROSS-REFERENCE INDEXES

## PART NUMBER INDEX

CAGEC	PART NUMBER	STOCK NUMBER	FIG.	ITEM
80064	511-4661593-F13		474	24
80064	511-4661593-F14		506	9
80064	511-4661593-F15		506	2
80064	511-4661593-F18		473	13
80064	511-4661593-F19		474	27
80064	511-4661593-F2		473	6
80064	511-4661593-F20		474	26
80064	511-4661593-F21		474	38
80064	511-4661593-F24		474	42
80064	511-4661593-F25		474	28
80064	511-4661593-F26		474	43
80064	511-4661593-F27		474	25
80064	511-4661593-F28		474	33
80064	511-4661593-F29		473	7
80064	511-4661593-F3		473	17
			474	3
80064	511-4661593-F30		473	14
80064	511-4661593-F31		473	16
			474	4
80064	511-4661593-F32		474	1
80064	511-4661593-F33		474	47
80064	511-4661593-F34		474	48
80064	511-4661593-F35		474	35
80064	511-4661593-F4		474	2
80064	511-4661593-F49		473	9
80064	511-4661593-F5		474	31
80064	511-4661593-F50		474	37
80064	511-4661593-F52		473	8
80064	511-4661593-F54		474	36
80064	511-4661593-F55		474	49
80064	511-4661593-F56		474	8
80064	511-4661593-F6		474	17
80064	511-4661593-F60		474	14
80064	511-4661593-F62		473	18
80064	511-4661593-F8		506	4
80064	511-4661593-F9		473	12
80064	511-4661593-J1		473	4
80064	511-4661593-J2		473	3
80064	511-4661593-P1		506	5
80064	511-4661593-P2		473	19
80064	511-4661593-P3		506	8
80064	511-4661593-P4		473	20
			474	40
80064	511-4661593-P5		474	41
80064	511-4661593-P6		474	39
80064	511-4661593-P7		474	50
72582	5110070		216	17
72582	5110330		12	36
72582	5111287		116	38
72582	5111332	2910-00-737-0698	42	25
			107	19

## CROSS-REFERENCE INDEXES

## PART NUMBER INDEX

CAGEC	PART NUMBER	STOCK NUMBER	FIG.	ITEM
72582	5111332	2910-00-737-0698	235	17
72582	5111337	2815-00-529-8193	41	7
			109	5
			237	5
72582	5111369	2815-00-735-4283	231	15
72582	5111422	3120-00-589-9414	37	22
			110	17
			238	18
72582	5111423	3120-00-604-7960	37	13
			37	21
			238	16
72582	5111424	3120-00-585-3282	37	23
			110	16
			238	17
72582	5111526	4710-00-020-2733	18	2
			216	2
72582	5111527	4710-00-020-2734	18	1
			216	1
72582	5111798		231	2
72582	5111904		10	30
			10	57
		5360-00-745-7791	83	11
			213	20
72582	5111981	5360-00-135-9753	212	5
72582	5112334		93	4
72582	5112785	5340-00-833-0792	83	18
			213	26
72582	5112899		42	21
		5307-00-550-1879	103	14
			231	20
72582	5112969		83	10
72582	5112970		213	19
72582	5113061	5330-00-071-1836	97	37
			113	29
			226	36
			241	29
72582	5113130	4730-01-069-3063	93	7
72582	5113207		217	21
72582	5113633		10	21
			10	48
			83	19
72582	5113734		11	12
72582	5113776		85	19
			215	20
72582	5113814	3020-00-331-6790	118	12
			247	12
72582	5113817	3020-00-842-7839	39	10
			112	10
			240	10
72582	5113825	3805-00-340-7047	34	8
72582	5113928		16	

## CROSS-REFERENCE INDEXES

## PART NUMBER INDEX

CAGEC	PART NUMBER	STOCK NUMBER	FIG.	ITEM
72582	5113953	2815-00-736-0229	47	9
			117	19
			246	19
72582	5114011		92	23
			222	23
72582	5114124		10	23
			10	50
		5360-00-712-5747	83	17
			213	25
72582	5114335	5330-00-282-5906	118	8
			247	8
72582	5114442		84	8
			214	8
72582	5114488		225	19
72582	5114528	5315-00-775-1850	84	33
			214	34
72582	5114551		15	3
			120	35
80064	5114661593-P8		474	34
72582	5114688		225	11
72582	5114726		214	10
72582	5114974	2815-00-788-6639	83	20
			213	28
72582	5115087		40	26
			108	26
			236	26
72582	5115204	2990-00-490-6204	96	6
72582	5115322	2910-00-775-1380	35	10
			105	12
			233	22
72582	5115454	5330-00-154-8358	48	1
			118	28
			247	28
72582	5115572	5365-00-590-1739	37	25
			110	22
			238	23
7-2582	5115657		214	3
72582	5115834		96	5
72582	5115898	3020-00-371-5339	84	55
			214	67
72582	5115922	5360-00-674-6951	105	11
			233	20
72582	5116204	4710-00-792-8984	89	1
72582	5116353	5306-00-851-2918	48	8
72582	5116357	5330-00-613-9397	119	20
			248	22
72582	5116476		37	10
72582	5116485		37	9
72582	5116863		21	27
72582	5117003	5306-00-826-5257	42	7
			107	1

## CROSS-REFERENCE INDEXES

## PART NUMBER INDEX

CAGEC	PART NUMBER	STOCK NUMBER	FIG.	ITEM
72582	5117003	5306-00-826-5257	235	1
72582	5117005	2815-00-735-4202	48	12
72582	5117010		48	16
72582	5117011		48	15
72582	5117057		21	29
72582	5117058		49	8
72582	5117059		49	9
72582	5117061	5330-00-620-7359	27	8
			36	18
			113	23
			116	41
			241	23
			249	6
72582	5117067	2815-00-737-0707	12	39
72582	5117071	2010-01-057-0031	12	42
			12	46
72582	5117072	2815-00-737-0706	12	43
72582	5117082	5310-00-939-1198	12	13
			13	11
72582	5117090	3020-00-838-9675	13	12
72582	5117091	3020-00-911-7188	13	13
72582	5117092	3020-00-089-5943	13	9
72582	5117102	3020-00-842-7840	48	18
72582	5117116		12	83
72582	5117133	3020-00-911-7187	37	19
72582	5117134	3020-00-911-6291	37	18
72582	5117186	5340-00-728-3491	23	15
			107	6
			235	5
72582	5117191	3040-00-918-5588	35	4
72582	5117210	3040-00-781-5619	8	57
72582	5117243	5330-00-735-4289	37	15
72582	5117254	-5330-00-745-7831	21	14
72582	5117269	5330-00-735-4291	44	9
			44	21
72582	5117317	5330-00-758-2881	21	7
72582	5117362	2590-00-735-4292	34	9
			106	2
72582	5117369	4730-00-446-6602	18	3
			42	17
			216	3
72582	5117406	5330-00-759-9776	23	10
72582	5117419		12	49
72582	5117440		23	9
72582	5117442		23	11
72582	5117460		32	3
72582	5117498		49	10
72582	5117499		32	20
72582	5117533		32	6
72582	5117535	5330-00-844-2907	21	43
72582	5117553	2815-00-898-4252	21	20

## CROSS-REFERENCE INDEXES

## PART NUMBER INDEX

CAGEC	PART NUMBER	STOCK NUMBER	FIG.	ITEM
72582	5117562	5310-01-315-3500	42	16
			109	9
			237	10
72582	5117563	5340-00-874-8677	41	4
			109	11
			237	12
72582	5117564		42	15
5315-00-992-0700			109	4
			237	4
72582	5117565	2815-00-731-4335	41	3
			109	3
			237	3
72582	5117575	5330-00-835-6131	19	20
			19	25
72582	5117591		12	9
72582	5117629	5310-00-841-5700	47	11
			117	3
			246	3
72582	5117649	5305-00-842-4670	37	24
72582	5117674		93	9
72582	5117693		8	47
72582	5117700	3120-00-276-1827	12	77
72582	5117704	3120-00-276-1828	12	76
72582	5117713		23	24
72582	5117717		12	50
72582	5117720	5310-00-276-1829	12	75
72582	5117722		12	80
72582	5117727	5310-00-842-7778	12	74
72582	5117733		49	33
72582	5117734		49	34
72582	5117778	5365-00-849-7253	12	4
72582	5117849	2815-00-839-6182	37	30
72582	5117850	2815-00-837-8340	37	28
72582	5117864		8	43
72582	5117865		8	35
72582	5117927		8	42
72582	5117932		8	80
72582	5117933		8	40
72582	5117942	2990-00-918-5587	35	3
72582	5117952	5307-00-939-9316	8	96
72582	5117957	2815-00-745-7664	44	5
			44	15
72582	5117961		22	10
72582	5117962		22	24
72582	5117976		22	11
72582	5117983		22	21
72582	5117984	3120-00-745-7736	37	14
72582	5118060		23	14
			93	35
72582	5118061	5330-00-786-6193	23	13
			93	34



## CROSS-REFERENCE INDEXES

## PART NUMBER INDEX

CAGEC	PART NUMBER	STOCK NUMBER	FIG.	ITEM
72582	5118149		24	6
			24	12
			95	14
			95	20
			222	3
			225	2
72582	5118302		46	14
			116	6
			245	6
72582	5118354		214	45
72582	5118394		20	6
72582	5118468		222	19
72582	5118781	4720-00-898-4259	46	22
72582	5118896		7	6
72582	5118951	3040-00-965-0143	207	2
72582	5119826	6620-00-846-9848	26	22
72582	5119921		33	13
			103	18
			231	5
			103	17
			231	6
72582	5119923		33	8
72582	5119926		103	23
			225	6
			231	11
			107	2
			235	22
			42	31
72582	5119972		100	1
72582	5119973	5330-00-171-8763	114	5
72582	5119974		242	5
72582	5120016		33	20
72582	5120082	4820-00-477-3350	33	19
72582	5120223	5330-00-737-0702	12	79
72582	5120224	5330-00-862-6929	12	52
72582	5120501	3120-00-920-3758	84	9
72582	5120645		214	9
72582	5120726		19	1
72582	5120740		90	9
			220	10
			36	2
72582	5120753		113	2
			241	2
			207	4
72582	5120854	5306-00-883-5627	84	5
72582	5120991	2815-00-362-9361	466	6
72423	5121 1-1/2		468	27
72423	5121 2-1/2X2X2-1 /2			
72423	5121 3X2-1/2X2-1 1 /2		468	10
72582	5121182		212	15

## CROSS-REFERENCE INDEXES

## PART NUMBER INDEX

CAGEC	PART NUMBER	STOCK NUMBER	FIG.	ITEM
72582	5121182		220	1
			221	11
72582	5121259	2910-00-735-6187	18	7
			88	3
			219	3
72582	5121459	5340-00-921-6413	49	11
			49	18
72582	5121466	5306-00-894-2381	36	9
72582	5121714	5330-00-745-7669	32	21
72582	5121753	5330-00-212-6318	101	8
			229	10
72582	5121814	5340-00-999-0316	12	8
72582	5121815	3020-00-745-7738	110	6
			238	6
72582	5121816	3020-00-083-8021	110	7
			238	7
72582	5121835		49	19
72582	5121905		12	6
72582	5121924		45	17
72582	5121926		45	4
72582	5121931	3020-00-837-8356	45	19
72582	5121932	3020-00-837-8362	45	20
72582	5121953		44	8
72582	5121958	3020-00-838-9670	45	25
72582	5121968		10	9
			238	9
72582	5122069	2930-00-876-6768	84	11
			214	12
72582	5122101	3020-00-911-6290	48	18
72582	5122164		8	86
72582	5122166		8	13
72582	5122219		36	25
72582	5122233	4320-00-737-0700	45	12
72582	5122259	3020-00-837-8344	37	6
72582	5122270	5360-00-913-7034	8	75
72582	5122281		36	17
			113	22
			241	22
72582	5122321		47	7
		4310-00-407-8368	117	17
			246	17
72582	5122377		26	36
72582	5122398		26	9
72582	5122414		24	21"
72582	5122422	4730-00-898-4305	21	6
72582	5122423	4730-00-898-4306	26	7
72582	5122439	5330-00-070-9350	25	2
72582	5122445	3120-00-811-4699	40	10
			40	16
			108	10
			108	16

## CROSS-REFERENCE INDEXES

## PART NUMBER INDEX

CAGEC	PART NUMBER	STOCK NUMBER	FIG.	ITEM
72582	5122445	3120-00-811-4699	236	8
			236	14
72582	5122454	5330-00-100-7007	26	14
72582	5122457		26	13
72582	5122528		214	49
72582	5122529		214	51
72582	5122530	3120-00-886-6106	214	50
72582	5122612		26	39
72582	5122623	3040-00-765-5331	83	21
			213	29
72582	5122628		26	34
72582	5122642		24	7
72582	5122643	4710-01-070-6986	24	8
72582	5122663	4730-01-069-5805	24	14
72582	5122680		31	2
			45	3
72582	5122914	2815-00-839-6217	12	73
72582	5122915		12	72
72582	5122937	5306-00-842-1660	12	70
72582	5122975	5330-01-082-0752	23	8
			24	22
72582	5122982		10	29
			10	56
72582	5123057		216	13
72582	5123061	4710-00-843-5017	89	15
72582	5123067		216	5
72582	5123118		27	7
72582	5123123	5330-00-982-1053	31	3
72582	5123150		22	19
72582	5123235		45	7
72582	5123240	5330-00-054-8290	44	22
			45	6
			45	8
72582	5123241	5330-00-758-7318	46	17
72582	5123250	5340-00-885-5731	40	32
			108	32
			236	32
72582	5123282	5307-00-886-3438	33	15
			103	20
			231	8
72582	5123383	5305-00-264-5925	110	21
			238	22
72582	5123438		12	56
72582	5123445		13	4
72582	5123450		13	5
72582	5123453	5330-00-114-5490	116	39
72582	5123636		90	21
			220	22
72582	5123638	5330-00-862-6934	31	18
72582	5123661		45	5
72582	5123700	3120-00-662-1651	40	7

## CROSS-REFERENCE INDEXES

## PART NUMBER INDEX

CAGEC	PART NUMBER	STOCK NUMBER	FIG.	ITEM			
72582	5123700	3120-00-662-1651	40	13			
			40	19			
			108	7			
			108	13			
			108	19			
			236	10			
			236	16			
			236	22			
			72582	5123715	5330-00-758-2885	26	35
			72582	5123716	5330-00-758-2884	26	37
72582	5123742		19	23			
72582	5123747		120	15			
72582	5123797		120	5			
72582	5123798		120	16			
72582	5123812	5330-00-892-1764	8	11			
			42	4			
			81	8			
			107	27			
			208	7			
			235	26			
			72582	5123849		13	6
			72582	5123862	5340-00-921-6740	49	43
			72582	5123880	2990-00-367-7317	7	17
			72582	5124006		95	18
72582	5124085	5330-00-034-1837	21	21			
72582	5124142	5360-00-919-6216	35	8			
72582	5124240		98	17			
			249	5			
			8	99			
			8	10			
			8	97			
			19	19			
			46	7			
			72582	5124780		43	13
			72582	5124796	5330-00-758-2883	117	4
			72582	5125036		246	4
72582	5125108		18	4			
			42	18			
			216	4			
			227	3			
72582	5125153		43	12			
72582	5125624		23	23			
72582	5125720		46	15			
72582	5125760		46	15			
72582	5125851	2815-00-148-7896	12	11			
72582	5125933		116	31			
72582	5126257		21	30			
72582	5126280	5365-00-837-1201	21	42			
72582	5126319		46	13			
72582	5126320		46	12			
72582	5126325	5340-00-019-2729	44	16			
72582	5126326	5360-00-838-9671	44	18			

## CROSS-REFERENCE INDEXES

## PART NUMBER INDEX

CAGEC	PART NUMBER	STOCK NUMBER	FIG.	ITEM
72582	5126327	5360-00-842-6795	44	6
			44	17
72582	5126328		44	20
72582	5126331	2815-00-745-7737	44	13
72582	5126348		45	13
72582	5126349		45	23
72582	5126350		45	22
72582	5126358		43	5
72582	5126499	5330-00-736-0228	8	100
			12	57
			13	7
72582	5126665		32	9
72582	5126686		19	12
		5365-00-886-5967	90	2
			220	3
72582	5126739		15	1
72582	5126789		9	11
72582	5126792		8	34
			208	13
72582	5126839	3020-00-911-9952	37	8
72582	5126840		22	16
72582	5126911		92	18
			222	20
72582	5127041		24	13
72582	5127058		43	18
72582	5127060	4710-00-898-4384	43	19
72582	5127373		8	53
72582	5127375		8	48
72582	5127375			
72582	5127477	3120-00-140-5143	12	34
72582	5127574		209	1
72582	5127576		209	
72582	5127821	5330-00-012-9521	48	3
72582	5127978	3120-00-837-8355	45	18
			45	24
72582	5128046		10	38
			10	62
72582	5128217		14	14
72582	5128234	5315-00-235-2257	26	17
72582	5128268		26	19
72582	5128269		26	20
72582	5128441		32	12
72582	5128640	2815-00-345-6073	40	33
			108	33
			236	33
72582	5128836		10	35
			10	59
72582	5128838		10	15
72582	5128841		10	39
			10	63
72582	5128842		10	37

## CROSS-REFERENCE INDEXES

## PART NUMBER INDEX

CAGEC	PART NUMBER	STOCK NUMBER	FIG.	ITEM
72582	5128842		10	61
72582	5128927	4730-00-842-3162	89	16
			216	14
72582	5129082		10	40
			10	64
72582	5129101	5305-00-884-4803	41	2
			109	2
			237	2
72582	5129710	5360-00-215-4329	208	4
72582	5129834	4730-00-833-0820	21	11
72582	5129845		42	19
72582	5129892		43	9
			43	40
			46	24
			235	9
72582	5129919	2815-00-953-2460	42	28
			109	8
			237	8
72582	5130135		39	7
			112	7
			240	7
72582	5130509		35	7
			35	14
			35	20
			105	8
			233	18
			233	19
72582	5130696	4720-00-951-1852	15	4
72582	5130995	5330-00-980-1546	51	4
			52	3
			251	3
72582	5131486		42	6
72582	5131600		22	14
72582	5131604	4720-00-176-4627	1	10
81381	5131685	5306-00-613-9396	14	1
			22	22
			81	6
			85	1
			92	4
			208	8
			215	1
			222	26
72582	5131719		38	3
			111	3
			239	3
24617	5131724	5315-00-089-8807	100	4
			228	3
72582	5131752		23	25
72582	5131831		15	14
72582	5132155		26	23
72582	5132273		15	9

## CROSS-REFERENCE INDEXES

## PART NUMBER INDEX

CAGEC	PART NUMBER	STOCK NUMBER	FIG.	ITEM
72582	5132331	5330-00-304-9218	11	4
72582	5132383	5306-00-980-1542	47	12
72582	5132422		49	17
72582	5132430		247	29
72582	5132441		106	8
			234	3
72582	5132445	5330-01-126-5159	49	20
72582	5132454		36	29
72582	5132458		49	28
72582	5132552		26	5
72582	5132656		100	3
72582	5132747		8	72
72582	5132962	5305-00-877-8051	8	70
72582	5132991	5365-00-702-5786	48	2
72582	5133431		19	14
		4820-00-944-6249	90	5
			220	6
72582	5133515	3030-00-865-2702	122	6
61928	5133559		122	12
72582	5133594		19	13
		5360-00-757-5061	90	4
			220	5
72582	5133680	3040-00-781-5622	8	68
72582	5133686		8	67
72582	5133795		8	65
72582	5134051		7	3
72582	5134588		10	34
			10	58
72582	5134628		85	7
			215	7
72582	5134917	2815-00-215-7985	30	5
72423	5135 1 X 1/2		488	107
72582	5135515	2815-00-127-3058	117	1
			246	1
72582	5135756	2815-00-920-4465	47	10
72582	5135935	5330-00-466-0467	27	6
72582	5136025	4720-01-014-3140	46	19
72582	5136159		233	3
72582	5136192		10	10
72582	5136200		47	6
			246	16
72582	5136249		27	5
72582	5136289		10	41
72582	5136290		10	17
72582	5136473		113	30
			241	30
72582	5136590		8	78
		5365-00-050-9798	212	9
72582	5136591		8	77
		5365-00-050-9836	212	8
72582	5136671		92	21

## CROSS-REFERENCE INDEXES

## PART NUMBER INDEX

CAGEC	PART NUMBER	STOCK NUMBER	FIG.	ITEM
72582	5136671		222	24
72582	5137276		8	79
			212	1
72582	5137541		7	26
72582	5137697		241	3
72582	5137761		32	15
72582	5137958	4720-01-069-7708	15	6
72582	5138075		15	23
72582	5138090		82	17
72582	5138237		229	9
72582	5138305	4730-00-740-2580	89	10
			216	10
72582	5138335		8	64
72582	5138336		214	42
72582	5138516		214	35
72582	5138557		214	41
72582	5138559		214	40
72582	5138619	5310-00-023-4457	36	6
			113	14
			113	26
			241	14
			241	26
72582	5138621	5365-00-757-5911	234	4
72582	5138710		12	23
			12	30
		5330-00-097-9838	84	37
72582	5138727		214	5
72582	5138900		82	18
72582	5139262		9	
			212	10
72582	5139429		10	25
			10	52
72582	5139468	2910-00-083-8460	9	16
72582	5139469		9	14
			212	18
72582	5139988		49	42
			119	31
			248	32
04638	514-MV-4		5	16
			5	16
			5	16
			203	2
72423	5140		503	13
			503	14
			503	54
72582	5140297		82	5
72582	5140412		82	1
72582	5140451		7	2
72582	5140526		81	17
72582	5140529	3010-00-107-1117	81	13
72582	5140559		23	26



## CROSS-REFERENCE INDEXES

## PART NUMBER INDEX

CAGEC	PART NUMBER	STOCK NUMBER	FIG.	ITEM
72582	5140665		82	16
72582	5141661		31	16
72582	5142549	4730-00-148-4975	2	23
			21	8
			43	10
			43	22
			49	37
			93	1
			94	8
			163	1
			213	14
			235	8
72582	5143209		211	3
72582	5143564	2815-00-797-4802	9	5
72582	5143644	5365-00-159-3926	229	1
72582	5143665		9	2
		5310-00-163-2744	212	20
72582	5143836	5365-00-164-6421	213	27
72582	5143865		8	50
72582	5143866		8	51
72582	5143994		43	27
72582	5143999	4730-00-080-5799	21	12
72582	5144065	3120-00-161-1561	8	45
72582	5144136	2990-00-212-6786	208	12
72582	5144177	5310-00-231-0290	8	37
			209	4
72582	5144186		49	26
72582	5144215		46	27
72582	5144327		49	1
72582	5144409		12	51
72582	5144411		12	32
72582	5144424		12	27
72582	5144442		82	8
72582	5144477	4730-01-004-6490	12	28
72582	5144478	4730-01-004-3570	12	26
72582	5144590	5330-00-421-4849	43	28
72582	5144633	4720-01-034-1134	20	10
72582	5144634	4720-00-557-9635	20	18
72582	5144635		20	16
72582	5144646		12	25
72582	5144703	5330-01-082-1909	91	17
72582	5144728	4720-01-078-4925	20	13
72582	5144734		11	3
60285	5145-006	5330-00-811-1629	277	8
60285	5145-240-A	5330-01-073-0906	277	14
			277	19
72582	5145009		12	37
			46	23
72582	5145012		43	29
			106	9
			234	6

## CROSS-REFERENCE INDEXES

## PART NUMBER INDEX

CAGEC	PART NUMBER	STOCK NUMBER	FIG.	ITEM
72582	5145014	4730-00-152-6073	221	14
			235	7
72582	5145027	4720-01-060-9945	20	7
72582	5145089		22	23
72582	5145166		7	7
72582	5145235	5330-00-421-4850	10	16
72582	5145295	4730-00-021-1802	20	8
			20	15
72582	5145444		9	17
			212	11
72582	5145445	5330-00-716-5639	9	8
72582	5145446		9	7
72582	5145583		11	5
72582	5145592		11	10
72582	5145777		106	11
72582	5145812		86	19
72582	5145833		89	7
72582	5145834		89	4
72582	5146219		96	18
72582	5146248		34	7
		5340-01-011-1438	106	3
72582	5146277	4730-00-161-7662	93	15
72582	5146339		14	23
72582	5146430		30	3
		3020-01-051-9454	228	4
72582	5146469		92	11
			222	13
72582	5146505		91	16
72582	5146705		14	11
72582	5146720	6620-00-919-6121	249	4
72582	5146734	2815-00-737-0703	48	19
72582	5147019		244	6
72582	5147328		83	4
72582	5147331		213	11
72582	5147345		35	2
		5315-01-027-4955	105	2
			233	8
72582	5147347	5360-00-878-8214	41	5
			109	10
			237	11
72582	5147469		12	10
72582	5147612		83	3
			213	8
72582	5147640		10	28
			10	55
72582	5147744	4720-01-026-0043	21	2
72582	5147910		8	85
72582	5147913		8	90
72582	5148253	3040-01-009-8178	12	66
72582	5148336		23	7
72582	5148399		117	21

## CROSS-REFERENCE INDEXES

## PART NUMBER INDEX

CAGEC	PART NUMBER	STOCK NUMBER	FIG.	ITEM
72582	5148399		246	21
72582	5148436	5306-00-018-9691	106	10
			119	18
			234	7
72582	5148440	2815-01-067-3658	117	21
			246	21
72582	5148472	2815-01-036-8685	40	5
			108	5
			236	5
72582	5148475	2815-00-564-7192	40	11
			108	11
			236	11
72582	5148482	5306-01-069-9211	43	38
72582	5148504	5307-01-012-3560	34	4
			104	6
			232	6
72582	5148506	6680-01-068-8523	98	
72582	5148573	2815-00-745-7826	117	16
72582	5148776		98	8
72582	5148935		47	17
72582	5148936		47	18
72582	5149234	2815-00-075-7477	47	2
72582	5149262		117	
72582	5149265	2815-01-077-5738	47	
			246	
72582	5149266		246	
72582	5149323	2930-01-070-6987	22	7
72582	5149391	2815-00-785-0966	238	19
72582	5149510	2530-01-247-2379	104	
72582	5149511		232	
72582	5149642	2815-00-837-8371	12	
72582	5149707	2930-00-857-2075	222	15
72423	5150-399		405	44
72582	5150014	5340-00-363-7977	119	32
			229	2
			248	30
72582	5150020		119	16
		5330-00-425-5142	248	17
72582	5150050		102	5
			230	4
72582	5150052		102	6
		5330-00-212-6316	230	5
24617	5150054	5330-00-362-9299	113	31
			241	31
72582	5150060		119	5
		2815-00-363-7979	248	5
72582	5150087	5310-00-274-4658	37	4
			110	4
			110	10
			238	4
			238	10

## CROSS-REFERENCE INDEXES

## PART NUMBER INDEX

CAGEC	PART NUMBER	STOCK NUMBER	FIG.	ITEM
72582	5150115	5330-00-364-3373	106	12
3B518	5150116	5330-00-383-8661	234	9
72582	5150129		248	45
72582	5150130	5340-00-237-8324	119	28
			248	35
72582	5150132		42	14
		5340-00-939-1192	107	7
			235	6
72582	5150140	2910-00-363-7300	47	14
			117	6
			246	6
72582	5150147	4730-00-595-0792	34	10
			106	5
72582	5150154	5330-00-212-6329	90	26
			220	27
72582	5150155	5330-00-624-6296	91	6
			221	9
72582	5150174	2815-00-540-0101	247	13
72582	5150175	2815-00-540-0100	118	13
72582	5150181	5330-00-212-6319	118	7
			247	7
72582	5150182		92	16
			222	17
72582	5150188		92	13
			222	14
72582	5150191		92	8
			222	10
72582	5150193		14	2
		5330-00-212-6290	85	5
			92	24
			215	5
			222	27
72582	5150194		103	13
72582	5150196		231	19
72582	5150199		215	2
61928	5150230		122	10
72582	5150235	5330-00-212-6321	84	3
72582	5150246	5330-00-524-7894	81	12
			208	9
72582	5150250	5310-00-276-3015	18	6
			88	2
72582	5150259	5315-00-251-9754	35	16
			35	22
			105	5
			233	15
72582	5150263	3040-00-363-8122	35	13
			35	19
			105	7
			233	14
72582	5150268		42	3
			107	26

## CROSS-REFERENCE INDEXES

## PART NUMBER INDEX

CAGEC	PART NUMBER	STOCK NUMBER	FIG.	ITEM
72582	5150268		235	25
72582	5150271	5306-00-174-1126	118	10
			247	10
72582	5150279	3040-00-569-1225	84	54
			214	66
72582	5150281	5310-00-274-9233	84	51
			214	64
72582	5150286	5330-00-620-7484	214	52
72582	5150302	5340-00-364-3311	40	30
			108	30
			236	30
72582	5150303	5365-00-282-5031	40	29
			108	29
			236	29
72582	5150311	3120-00-661-7616	40	9
			40	15
			40	21
			108	9
			108	15
			108	21
			236	9
			236	15
			236	21
72582	5150312	5340-00-662-9735	40	8
			40	14
			40	20
			108	8
			108	14
			108	20
			236	7
			236	13
			236	19
72582	5150314	5315-00-662-9093	40	6
			40	12
			40	18
			108	6
			108	12
			108	18
			236	6
			236	12
			236	18
72582	5150318	3120-00-661-7640	40	22
			108	22
			236	20
72587	5150324		108	2
			236	2
72582	5150325	4730-00-212-6331	40	1
			108	1
			236	1
72582	5150333	5310-00-641-0468	34	3
			104	2

## CROSS-REFERENCE INDEXES

## PART NUMBER INDEX

CAGEC	PART NUMBER	STOCK NUMBER	FIG.	ITEM
72582	5150333	5310-00-641-0468	232	2
72582	5150345		12	65
			84	47
			214	59
72582	5150346		12	64
			214	61
72582	5150348		12	62
		2815-00-363-8135	84	48
			214	60
72582	5150349	5330-00-202-2770	12	60
			84	45
			214	57
72582	5150350	5306-00-638-4318	84	43
			214	55
72582	5150361	5330-00-364-3550	25	8
			94	6
			224	6
72582	5150362	5307-00-273-9380	25	9
			42	20
			94	5
			224	7
72582	5150364		91	11
72582	5150372		12	15
		5365-00-597-7422	84	24
			214	25
72582	5150394		8	60
			210	4
72582	5150431	4710-00-545-0644	116	23
			245	23
72582	5150542	5315-00-241-7523	12	35
72582	5150568	5310-00-595-6852	116	35
			230	3
			241	21
72582	5150780		214	4
72582	5150829	5340-00-921-5379	12	48
72582	5150843	5365-00-334-7180	35	15
			35	21
72582	5150855		12	15
		5365-00-597-7423	84	26
			214	27
24617	5150856		12	15
		5365-00-597-7424	84	27
			214	28
72582	5150869	2815-00-231-0053	12	47
72582	5150884	5306-00-273-6337	8	25
			211	6
72582	5150890	5330-00-367-7304	211	1
72582	5150894	5315-00-363-8099	8	61
			210	5
72582	5150897	5310-00-274-9232	8	26
			211	7

## CROSS-REFERENCE INDEXES

## PART NUMBER INDEX

CAGEC	PART NUMBER	STOCK NUMBER	FIG.	ITEM
72582	5150898	5305-00-276-8024	210	i5
72582	5150900	5330-00-250-5816	244	7
72582	5150923	3040-00-833-1026	8	93
72582	5150924		211	14
72582	5150941	5310-00-262-5429	8	27
			8	56
			8	59
			210	3
			211	8
			233	10
72582	5150942		8	98
72582	5150943		8	69
		5315-00-363-8100	210	18
72582	5150990		233	11
72582	5151272	5340-00-841-9141	40	4
			108	4
			119	22
			236	4
			248	33
72582	5151277	5315-00-276-4818	37	29
			37	31
			110	19
			238	20
72582	5151344		228	7
72582	5151370		115	35
			116	19
			243	35
			245	19
72582	5151430		43	8
			106	7
			234	2
72582	5151444		38	4
			39	8
		5315-00-423-4861	111	4
			112	8
			239	4
			240	8
72582	5151475		118	29
72582	5151487		211	17
72582	5151576	5315-00-524-7660	49	51
			248	43
72582	5151601	5310-00-270-7111	40	28
			41	1
			108	28
			109	1
			236	28
			237	1
72582	5152121	5307-00-637-8996	49	30
72582	5152148		43	24
			89	3
			90	17

## CROSS-REFERENCE INDEXES

## PART NUMBER INDEX

CAGEC	PART NUMBER	STOCK NUMBER	FIG.	ITEM
72582	5152149	5306-00-274-1966	118	20
			247	20
72582	5152613	5365-00-242-3223	115	11
			243	11
72582	5152804	5310-00-275-5489	84	50
			214	63
72582	5152878		119	11
		2815-00-148-0889	248	11
72582	5152904	5310-00-202-4167	90	27
			220	28
72582	5152938		212	4
72582	5152939	5340-00-363-8085	8	82
			212	3
72582	5152944	5330-00-250-5817	8	83
			212	2
72582	5153000		110	13
72582	5153001		238	13
72582	5153007		212	21
72582	5153117		248	16
72582	5153144		228	11
72582	5153147		115	6
			243	6
72582	5153154		115	10
			243	10
72582	5153247	4820-00-127-3055	115	14
			243	14
72582	5153284		46	1
			116	1
		5340-00-364-3369	245	1
72582	5153286	4730-00-314-9903	46	2
			116	2
			245	2
72582	5153309		115	23
			243	23
72582	5153310		115	28
			243	28
72582	5153311		115	36
			243	36
72582	5153313		115	37
			116	20
			243	37
			245	20
72582	5153467	2815-00-363-7970	248	23
72582	5153473		43	4
			43	17
72582	5153623	5306-00-272-4250	228	1
72582	5153627		116	14
			245	14
72582	5153902	5330-00-641-2364	91	12
			221	16
72582	5153914	5315-00-252-5969	110	12



## CROSS-REFERENCE INDEXES

CAGEC	PART NUMBER	PART NUMBER INDEX STOCK NUMBER	FIG.	ITEM
72582	5153914	5315-00-252-5969	238	12
72582	5153938		12	15
		5365-00-364-3329	84	25
			214	26
72582	5154199	5330-00-099-1086	114	8
			242	8
72582	5154215		91	8
			221	7
72582	5154252		115	9
			243	9
72582	5154319	5315-00-241-7484	248	37
72582	5154360	3120-00-374-4882	47	15
			117	7
			246	7
72582	5154400	5310-00-639-4037	84	22
			214	23
72582	5154401	2815-00-364-3424	12	3
			84	21
			214	22
72582	5154422		210	17
72582	5154435		210	22
72582	5154438		210	14
72582	5154453		42	12
		5365-00-142-1775	107	12
			235	10
72582	5154502		211	11
72582	5154538	5365-00-262-4701	90	14
			220	15
			220	39
72582	5154637	5365-00-266-1963	12	67
			84	40
			214	43
72582	5154638	3040-00-623-1467	84	42
72582	5154639		214	46
72582	5154669		113	28
			241	28
72582	5155315		102	12
72582	5155374	2990-01-083-0970	102	10
72582	5155765		115	13
			243	13
72582	5155818		27	11
72582	5155839	3120-00-354-1224	47	4
			117	14
			246	14
72582	5155854		27	9
72582	5155865		84	34
72582	5155879		80	11
72423	5156 1-1/2		466	1
			466	25
			488	141
72423	5156 1-1/2 INCH SILB		461	12

## CROSS-REFERENCE INDEXES

CAGEC	PART NUMBER	PART NUMBER INDEX STOCK NUMBER	FIG.	ITEM
72423	5156-1-1/2		405	62
72582	5156295		30	10
		5315-00-238-0843	228	10
72582	5156296		228	9
72582	5156319	5330-00-298-5706	24	9
			33	9
			33	14
			95	21
			103	19
			103	24
			225	7
			231	7
			231	12
72582	5156521		115	16
			243	16
72582	5156528	3020-00-385-5521	115	21
			243	21
72582	5156532	3020-00-363-8155	243	38
72582	5156683		115	15
		3020-00-272-6164	115	19
			243	15
72582	5156770	5330-00-290-9425	94	2
72582	5156815	5360-00-527-2322	114	7
			242	7
72582	5156816	5340-00-354-1226	114	6
			242	6
72582	5156955		115	34
			243	34
72582	5157114	4730-00-223-6399	64	23
72582	5157194	5305-00-363-8051	34	2
			104	1
			232	1
72582	5157274	3120-00-517-8329	47	13
			117	5
			246	5
72582	5157412		120	6
72582	5157930	5310-00-220-6583	30	2
			100	2
			228	2
72582	5157933	5315-00-238-0838	12	38
72582	5158289		98	15
72582	5158382		120	42
72582	5158402		120	45
72582	5158432		8	1
			208	3
72582	5158616		83	5
72582	5158671		110	20
72582	5158672	3040-00-379-4269	238	21
72582	5158674		118	22
		2815-00-354-1232	247	22
72582	5158820		210	13

## CROSS-REFERENCE INDEXES

CAGEC	PART NUMBER	PART NUMBER INDEX STOCK NUMBER	FIG.	ITEM
72582	5158825		23	1
			85	21
			119	1
		4710-00-363-7980	248	1
72582	5158901		84	52
			214	65
72582	5158904		210	1
72582	5159080	5310-00-270-2153	210	20
72582	5159353	3120-00-511-2336	118	24
			247	24
72582	5159382		114	4
			242	4
72582	5159384	2815-00-363-8167	114	3
			242	3
72582	5159388		116	18
			245	18
72582	5159457	5330-00-354-1235	92	3
			222	6
72582	5159482		91	4
72582	5159714		12	55
		5310-00-999-0424	13	2
80064	516-4661633-14		275	8
			280	12
			287	18
80064	516-4661633-19		280	10
			287	14
80064	516-4661633-20		280	9
			287	13
80064	516-4661633-25		280	1
80064	516-4661633-26		280	2
80064	516-4661633-31		287	1
80064	516-4661633-34		280	13
			287	17
80064	516-4661633-43		273	28
80064	516-4661633-57		287	5
80064	516-4661633-58		280	4
80064	516-4661633-62		280	16
80064	516-4661633-66		287	2
80064	516-4661633-69		280	17
80064	516-4661633-70		287	3
80064	516-4661633DET8A		281	4
72423	5160-300		405	66
72582	5160037	5330-00-599-0505	42	27
			107	16
			235	14
72582	5160266	5306-00-416-3924	30	1
72582	5160425		120	14
			225	10
72423	5161-302		405	46
72582	5161003		14	17
		5330-00-599-5577	85	13

## CROSS-REFERENCE INDEXES

CAGEC	PART NUMBER	PART NUMBER INDEX STOCK NUMBER	FIG.	ITEM
72582	5161003	5330-00-599-5577	215	14
72582	5162926		106	6
		6680-00-835-4072	234	1
72582	5162942	6680-00-932-3401	43	6
72582	5163299		116	32
72582	5163538		120	36
72582	5163760	5330-00-842-1900	223	9
72582	5163809		231	18
72582	5163811	5330-00-297-6746	33	5
72582	5163834	5310-00-363-7394	231	4
			231	10
72582	5163867	5307-00-174-4355	24	4
			33	10
72582	5163905		116	27
72582	5163918	2940-00-055-0832	116	40
72582	5164051		116	44
72582	5164146		33	4
72582	5164190		119	19
			248	21
72582	5164318		207	17
72582	5164320		207	19
72582	5164789		82	15
72582	5166351		94	7
72582	5166474		103	6
72582	5166485		103	12
72582	5166486	5330-00-285-3423	103	7
72582	5166567		120	21
72582	5166649		115	29
			243	29
72582	5166650		115	27
			243	27
72582	5166664	3020-00-517-7586	113	4
72582	5166821		115	38
72582	5166840		115	30
			243	30
72582	5166848		116	13
			245	13
72582	5166868		116	9
			245	9
72582	5166913		213	13
72582	5167220		116	21
			245	21
72582	5167325	5307-00-416-4024	103	25
			231	13
72582	5167380	5330-00-641-4504	46	16
72582	5167615		102	11
72582	5167709		93	16
72582	5167714		239	2
72582	5167741		93	25
72582	5167746		93	28
72582	5167761	5330-00-570-6295	95	11

## CROSS-REFERENCE INDEXES

CAGEC	PART NUMBER	PART NUMBER INDEX STOCK NUMBER	FIG.	ITEM
72582	5167762	5330-00-363-8180	93	14
72582	5167764		93	22
			93	27
72582	5167766	5340-00-499-3554	93	26
72582	5167808		234	8
72582	5168929		96	12
72582	5169195		115	25
			243	25
72582	5169197	5310-00-308-7420	243	19
72582	5169478	5330=00-575-5841	225	16
			225	21
72582	5169864	5305-00-174-4751	81	15
72582	5169866		81	16
72423	5170 2 INCH		468	25
72423	5170 2-172		468	23
72423	5170 3 INCH		468	8
72423	5170-400		464	62
72423	5170-450		461	73
72582	5170049	5330-00-911-4159	43	44
72582	5170680		102	13
72582	5170684	5365-00-652-0068	223	5
72582	5171045		7	9
		5306-00-367-7312	207	8
72582	5171177	5365-01-082-0657	102	19
72582	5171178	5970-01-075-3295	102	21
72582	5171179	5970-01-082-8510	102	20
72582	5171180	5970-01-072-0563	102	18
72582	5171344	5310-00-275-1314	81	19
72582	5171784		8	81
			212	6
72582	5172029	2815-00-560-6093	83	12
72582	5172030		213	21
72582	5172141	6620-00-377-3497	95	10
			225	20
72582	5172499	5360-00-428-9709	207	14
72582	5172501		207	11
72582	5172502		207	13
72582	5172654		207	5
72582	5172734	3040-00-692-4152	37	3
			110	3
			238	3
72582	5172865	5330-00-297-6117	84	41
			214	44
72582	5172874	2910-00-119-2687	42	24
			107	18
			235	16
72582	5172923	5330-00-298-0504	95	6
72582	5172944		95	5
72582	5172948		95	12
72582	5173362	5306-00-354-1291	84	16
			214	17

## CROSS-REFERENCE INDEXES

CAGEC	PART NUMBER	PART NUMBER INDEX STOCK NUMBER	FIG.	ITEM
72582	5173363	5306-00-354-1292	84	12
			214	13
72582	5173364	5365-00-367-7299	84	18
			214	19
72582	5173365		84	17
			214	18
72582	5173366	2815-00-354-1294	84	15
			214	16
72582	5173730		92	7
			222	9
72582	5173964	3040-00-354-1299	9	13
			212	23
72582	5174123		207	6
72582	5174425		209	7
72582	5174428	5315-00-805-0847	209	8
72582	5174429	5365-00-281-6660	8	36
			209	3
72582	5174430		8	76
			212	7
72582	5174444		211	2
72582	5174448		211	12
72582	5174451		8	92
72582	5174452		211	13
72582	5174455		211	18
72582	5174456		211	18
72582	5174748		36	3
72582	5174971		14	16
		5365-00-354-1308	85	12
			215	13
72582	5174973		14	20
		2910-00-624-0736	85	16
			215	17
72582	5174975		215	9
72582	5175508		120	46
72582	5175513		120	17
72582	5175680		115	5
			243	5
72582	5175683	4730-00-555-7850	93	13
			222	4
72582	5175939		118	6
			247	6
72582	5175944	5310-00-595-7630	115	18
			243	18
72582	5175986	2815-00-374-4898	115	4
			243	4
72582	5175989	5330-00-830-9613	26	21
72582	5176035	5315-00-246-9037	115	26
			243	26
72582	5176051		98	12
72582	5176119	5365-00-597-7348	115	3
			243	3

## CROSS-REFERENCE INDEXES

CAGEC	PART NUMBER	PART NUMBER INDEX STOCK NUMBER	FIG.	ITEM
72582	5176228	5305-00-272-2080	35	9
			105	13
			233	21
72582	5176322		113	3
72582	5176557		8	38
			9	10
			209	5
72582	5176834		208	10
72582	5176846		120	25
72582	5176998		39	6
			112	4
			240	4
72582	5176999		39	5
			112	3
			240	3
72582	5177062		221	10
72582	5177083	2990-00-354-1405	210	25
72582	5177241		221	13
72582	5177528	5315-00-251-9986	48	21
			118	17
			247	17
72582	5177752		208	11
72582	5177769	5310-00-209-1543	110	11
			238	11
72582	5177772	5365-00-289-1578	21	38
			90	22
			220	23
72582	5177777	2815-00-080-6543	21	41
			90	25
			220	26
72582	5177778		21	40
		5360-00-527-2312	90	24
			220	25
72582	5177798		119	6
			119	12
			248	6
			248	12
72582	5177863		43	7
72582	5178381		104	3
72582	5178450		216	12
72582	5178581		8	87
72582	5178700		14	13
		3040-00-698-2915	85	10
			215	11
72582	5178817		233	1
72582	5178976		42	13
		2815-00-900-2650	107	13
			235	12
72582	5178997		119	27
			248	40
72582	5178998	5365-00-354-1454	119	26

## CROSS-REFERENCE INDEXES

CAGEC	PART NUMBER	PART NUMBER INDEX STOCK NUMBER	FIG.	ITEM
72582	5178998	5365-00-354-1454	248	39
72582	5179017	5330-00-641-1457	12	18
			12	21
			84	30
			214	31
72582	5179047		84	38
72582	5179232	5330-00-758-2887	10	31
			10	44
72582	5179630		118	27
72582	5179631		118	26
72582	5179632		117	10
			246	10
72582	5179633		117	9
			246	9
72582	5179937	4730-00-740-2582	89	9
			216	9
72582	5179938	5330-01-081-9814	89	8
			216	8
98042	518-4661595		307	
80064	518-4661595-DET 5D		551	56
80064	518-4661595-DET 6A		307	2
8Q064	518-4661595-1		307	3
80064	518-4661595-2		307	4
80064	518-4661595-3		307	5
80064	518-4661595-7		307	1
80064	518-4661595DET4D		307	6
80064	518-4661596-16		296	4
80064	518-4661596-17		295	6
80064	518-4661596-21		297	16
80064	518-4661596-22		298	16
80064	518-4661596-28		297	4
80064	518-4661596-29		298	4
80064	518-4661596-45		299	8
80064	518-4661596-50		299	1
80064	518-4661596-53		299	10
80064	518-4661596-54		299	14
72582	5181746	3040-00-697-4789	85	8
			215	8
72582	5181747	3020-00-097-2475	85	11
			215	12
72582	5181801	4730-00-019-4727	24	10
			95	15
			225	3
72582	51823.10	2815-00-900-2661	30	9
72582	5182531		96	23
72582	5182787	5945-00-758-5583	96	28
72582	5182881	4720-00-203-3993	120	44
72582	5182941	2815-00-354-1514	247	14
72582	5182977	5330-00-514-4804	83	8



## CROSS-REFERENCE INDEXES

CAGEC	PART NUMBER	PART NUMBER INDEX STOCK NUMBER	FIG.	ITEM
72582	5182977	5330-00-514-4804	83	13
			213	17
72582	5183268		8	23
			211	4
72582	5183304		119	33
			248	41
72582	5183305		42	35
			107	21
			235	19
72582	5183323	5365-00-377-2888	45	11
72582	5183329	5307-00-276-8119	235	27
72582	5183330		42	34
			107	22
			235	21
72582	5183802		7	18
72582	5184022		216	7
72582	5184044		216	18
72582	5184215	2815-00-364-3262	118	14
72582	5184216		99	8
72582	5184484	5330-00-354-1528	117	21
			246	20
72582	5184530		14	18
		5360-00-664-7850	85	14
			215	15
72582	5184773	3020-00-333-0546	36	4
			241	4
72582	5185154		8	89
			211	16
72582	5185318	5365-00-377-2889	45	11
72582	5185319	5365-00-377-2887	45	11
72582	5185605		210	21
72582	5185606		8	94
			211	15
61928	5185708		122	5
72582	5185745	2815-00-364-3284	110	18
72582	5186068		220	46
72582	5186260		225	15
72582	5186314		113	13
72582	5186570		92	20
			222	22
72582	5186572		92	17
			222	18
72582	5186574		92	15
			222	16
72582	5186576		92	14
72582	5186577		42	33
			107	20
			235	18
72582	5186579	5330-00-814-9196	42	32
			107	23
			235	20

## CROSS-REFERENCE INDEXES

CAGEC	PART NUMBER	PART NUMBER INDEX STOCK NUMBER	FIG.	ITEM
72582	5186749		7	8
		5310-00-720-8589	207	7
72582	5186841		26	8
72582	5186858	5360-00-252-8444	40	31
			108	31
			236	31
72582	5186976		93	21
72582	5187231	4720-00-785-8231	223	2
72582	5187308		19	9
		5360-00-801-8731	90	15
			220	16
72582	5187309		19	6
			90	12
		5330-00-629-6340	220	13
			220	38
72582	5187310	5330-00-604-8094	19	2
			90	13
			220	14
72582	5187323	5340-00-385-1718	113	32
			241	32
72582	5188036		21	3
		4730-00-632-3421	84	39
72582	5188248		116	28
72582	5188310		101	7
72582	5188383		223	8
72582	5188405	5340-00-551-6146	47	3
			117	13
			246	13
72582	5188406	2815-00-028-6741	47	1
			117	11
			246	11
72582	5188498		43	43
72582	5188611	3120-00-593-1743	210	10
72582	5188862		221	6
72582	5189041	2805-00-294-4604	92	22
			222	25
72582	5189604	5330-00-027-1848	19	24
72582	5189848		10	4
86376	519		203	14
80064	519-4661597-19		297	12
			298	12
80064	519-4661597DET4A		298	5
80064	519-4661597DET5A		298	6
80064	519-4661597DET5A		298	9
	2			
80064	519-4661597DET5B		298	21
80064	519-4661597DET5B		298	13
	1			
80064	519-4661597DET5C		298	20
80064	519-4661597DET5C		297	25
	1			

## CROSS-REFERENCE INDEXES

CAGEC	PART NUMBER	PART NUMBER INDEX STOCK NUMBER	FIG.	ITEM
80064	519-4661597DET5C 1		298	26
80064	519-4661597DET5D		297	3
			298	3
80064	519-4661597DET6A		298	24
80064	519-4661597DET6B		298	22
80064	519-4661597DET6B 1		298	19
80064	519-4661597DET6C		298	25
80064	519-4661597DET7A		297	5
80064	519-4661597DET8A		297	6
			297	18
80064	519-4661597DET8B		297	20
80064	519-4661597DET8C		297	19
80064	519-4661597DET9A		297	23
80064	519-4661597DET9B		297	21
80064	519-4661597DET9C		297	9
80064	519-4661597DET9C L		297	13
80064	519-4661597DET9D 1		297	24
72582	51915Q3		118	19
			247	19
72582	5192106		116	
72582	5192107	5330-00-040-3175	245	
72582	5192234	3020-00-119-2944	84	23
			214	24
72582	5192438		214	38
72582	5192439		214	39
72582	5192496		118	9
		5365-00-597-4351	247	9
72582	5192637	5330-00-379-4295	116	
72582	5192751	2815-00-428-9720	214	
72582	5192753	5330-00-559-0987	245	
72582	5192874	3120-00-662-8992	118	25
			247	25
			247	26
			247	27
72582	5192895	3120-00-662-8425	117	8
			246	8
72582	5193113	5330-00-375-2948	119	
72582	5193114	5330-00-379-4327	248	
72582	5193116	5330-00-375-2949	116	
72582	5193149		99	5
72582	5193150		99	6
72582	5193152		99	7
72582	5193316	2815-00-711-9242	246	21
72582	5193669		99	2
72582	5193697		16	4
72582	5193698		16	3
72582	5193702		16	10

## CROSS-REFERENCE INDEXES

CAGEC	PART NUMBER	PART NUMBER INDEX STOCK NUMBER	FIG.	ITEM
72582	5193704	5330-00-599-4823	16	6
72582	5193706		87	13
			217	18
72582	5193707		16	8
72582	5193708		16	9
72582	5193719		84	32
			214	33
72582	5193754		98	9
72582	5193755		120	30
72582	5194288		90	
			220	2
72582	5194800		115	
		2805-00-608-8558	243	
72582	5194900	2815-00-850-2890	248	24
72582	5195514	5330-00-703-9391	99	4
72582	5195515		99	3
72582	5195533	2815-00-674-6956	105	4
72582	5195534	2815-00-674-6954	233	12
72582	5195675	1450-00-776-0978	97	36
			226	35
72582	5195722	2990-00-674-6970	97	35
			226	34
72582	5195820	5330-00-785-3828	97	30
			226	29
72582	5195822	5330-00-276-1853	97	13
			226	13
72582	5195826	2990-00-813-8202	97	34
			226	33
72582	5195834		97	23
			226	23
72582	5195838		97	18
			226	18
72582	5195841		97	15
			226	15
72582	5195842	5970-00-785-3832	97	11
			226	11
72582	5195B46		97	5
			226	5
72582	5195848		97	33
			226	32
72582	5196022	3120-00-818-1856	110	23
			238	24
72582	5196026	3120-00-843-6994	37	26
72582	5196314	2815-00-706-5831	12	63
			84	49
			214	62
72582	5196317		48	11
72582	5196319		48	14
72582	5196321	3020-00-591-8122	12	14
72582	5196375	5330-00-837-8327	49	
72582	5196378	5330-00-900-2689	49	

## CROSS-REFERENCE INDEXES

CAGEC	PART NUMBER	PART NUMBER INDEX STOCK NUMBER	FIG.	ITEM
72582	5196382	2815-00-839-6203	42	
72582	5196634	2910-00-420-8919	16	5
72582	5196638		16	12
72582	5196640		16	1
72582	5196753	5310-00-089-5941	48	12
72582	5196754	5310-00-089-5942	48	12
72582	5196757		35	11
72582	5196758		35	17
72582	5196762		12	
72582	5196763	2815-00-019-2643	13	
72582	5196822		43	39
72582	5196938		14	
72582	5197137		213	1
72582	5197151	5365-00-917-2837	8	39
			209	6
72582	5197273	2815-00-991-7031	119	21
72585	5197279		22	
72582	5197432		97	22
			226	22
72582	5197489		47	8
			117	18
			246	18
72582	5197618		213	2
72582	5197619	2940-00-313-1194	213	4
72582	5197620		213	5
72582	5197661		213	7
72582	5197677		97	4
			226	4
72582	5197891		97	12
			226	12
72582	5197892		97	19
			226	19
72582	5197893		97	20
			226	20
72582	5197894	5930-00-776-7057	97	29
			226	28
72582	5197895		97	26
			226	26
72582	5197896		97	28
			226	27
72582	5197897		97	32
			226	31
72582	5198155		213	6
72582	5198307	2930-00-986-4068	92	
			222	
72582	5198485		97	7
			226	7
72582	5198576	2930-00-684-6567	22	
72582	5198676	5330-00-166-8622	235	
72582	5198839		117	12
			246	12

## CROSS-REFERENCE INDEXES

CAGEC	PART NUMBER	PART NUMBER INDEX STOCK NUMBER	FIG.	ITEM
72582	5199139	2815-00-178-0810	49	35
72582	5199383	3020-00-056-2382	39	1
			112	1
			240	1
72582	5199527	2910-00-004-3443	42	26
			107	15
			235	13
72582	5199561	2910-00-808-2655	85	3
			215	3
72582	5199569	5365-00-349-8563	117	20
72582	5199735	2910-01-024-9238	14	
72582	5199778	4720-01-039-6518	26	10
72582	5199779	4720-00-398-4930	93	3
72582	5199781	4720-01-075-2130	26	4
72582	5199782	4720-01-018-6548	26	2
72582	5199805	2815-00-859-3742	47	5
			246	15
72582	5199806		117	15
72582	5199928		97	31
			226	30
72582	5199946		47	16
09032	52-205 2 INCH SI LB		437	8
09032	52-45T		370	5
80064	520-4661598 DET 11-C		262	3
80064	520-4661598-106		261	4
98042	520-4661598-12		281	1
98042	520-4661598-13		281	2
80064	520-4661598-24		261	29
80064	520-4661598-4		261	11
80064	520-4661598-45		261	19
80064	520-4661598-46		261	20
80064	520-4661598-5		261	32
80064	520-4661598-54		262	5
80064	520-4661598-63		262	6
80064	520-4661598-91		261	8
80064	520-4661598-92		261	7
80064	520-4661598-93		261	9
80064	520-4661598-94		261	30
80064	520-4661598-95		261	28
80064	520-4661598-96		261	27
80064	520-4661598-98		261	24
80064	520-4661598ELEV 6A		261	35
80064	520-4661599-DET6 D		249	7
80064	520-4661599-DET7 D		50	27
			121	27
			250	26

## CROSS-REFERENCE INDEXES

CAGEC	PART NUMBER	PART NUMBER INDEX STOCK NUMBER	FIG.	ITEM
80064	520-4661599-103		199	36
80064	520-4661599-106		199	1
80064	520-4661599-44		199	17
80064	520-4661599-48		199	7
80064	520-4661599-50		199	4
80064	520-4661599-51		199	39
80064	520-4661599-52		199	40
80064	520-4661599-74		202	2
80064	520-4661599-97		199	37
80064	520-4661599-98		199	38
80064	520-4661599-99		199	29
80064	520-4661599DET7C		201	3
72423	5201 1 INCH		488	119
72423	5201 1-1/4		488	117
72423	5201 2 INCH SILB		487	7
72423	5201-1-1/2		488	138
31015	5218		334	64
19207	5218469	5120-00-277-9076	551	57
72582	5226186		18	10
			88	7
			219	6
72582	5226393		18	24
			88	21
			219	20
72582	5226400		18	27
		3020-00-272-6038	88	25
			219	24
72582	5226414		88	5
72582	5226416	5315-00-209-7977	18	32
			88	28
			219	27
72582	5226440	2910-00-089-2370	219	4
72582	5226719	2910-00-126-9712	18	28
			88	24
			219	23
72582	5226912	5315-00-275-4766	18	30
			88	27
			219	26
72582	5228104	2910-00-126-9713	18	25
			88	22
			219	21
72582	5228109	5365-00-608-0486	18	14
			88	11
			219	10
72582	5228583	2910-00-833-1000	18	29
			88	26
			219	25
72582	5228586	5365-00-849-2283	18	26
			88	23
			219	22
72582	5228587		18	11

## CROSS-REFERENCE INDEXES

CAGEC	PART NUMBER	PART NUMBER INDEX STOCK NUMBER	FIG.	ITEM
72582	5228587		88	8
			219	7
72582	5228588	4730-00-937-0229	18	9
			88	6
			219	5
72582	5228594	5340-00-759-0542	18	19
			88	13
			219	12
72582	5228596		18	18
			88	15
			219	14
72582	5228601	5310-00-833-1013	18	12
			88	9
			219	8
72582	5228608	5315-00-707-1253	18	21
			88	18
			219	17
72582	5228656	2910-00-660-7132	88	20
71934	5228682	2910-00-911-0078	18	23
72582	5228694		18	20
		5340-00-838-9696	88	17
			219	16
72582	5228696		18	16
			88	16
		6695-00-034-3918	219	15
72582	5228739		18	22
			88	19
		5360-00-792-9771	219	18
72582	5228760	2910-00-075-7474	88	4
72582	5228766		18	17
			88	14
			219	13
72582	5228769	2910-00-920-7580	18	
			88	
			219	
72582	5228770	2910-00-911-0139	18	8
72582	5228779		88	29
72582	5228782		18	31
72582	5228848		219	28
72582	5228928	2910-00-117-9229	219	19
72582	5229026	2910-00-075-7475	88	12
72582	5229030	2910-00-117-9230	219	11
72582	5229167		18	13
			88	10
			219	9
72582	5229192	2910-00-119-8494	18	15
72582	5229649	2910-00-073-3010	18	
			88	
			219	
72582	5230007		14	21
		5330-00-178-3773	85	17



## CROSS-REFERENCE INDEXES

CAGEC	PART NUMBER	PART NUMBER INDEX STOCK NUMBER	FIG.	ITEM
72582	5230007	5330-00-178-3773	215	18
58849	52383	2010-01-100-3591	65	37
58849	52384	5330-00-650-2587	65	23
58849	52385	5360-00-619-0773	65	22
58849	52407	5120-01-103-8549	551	51
60285	5245-12-1	5330-00-904-8903	277	24
60285	5245-8	5330-00-966-8692	181	10
58889	52501	6130-01-195-4304	78	
08556	5262		156	4
72582	5277322	5940-00-243-0409	96	29
62142	5281-0300		427	19
27192	53-1540		365	11
			374	11
27192	53-500		168	4
			169	6
			271	9
27192	53-500-2		168	14
			169	16
			271	10
27192	53-503		169	2
99565	53R-1		199	26
99565	53R-2		56	44
			56	49
			56	55
			56	94
			56	101
			56	106
			58	7
			58	12
			58	24
			58	30
			58	43
			58	105
			258	5
			258	13
			258	32
			258	38
			258	45-
99565	53R-2-1		56	56
			58	31
			258	46
99565	53R-3-2		56	67
			58	73
99565	53R-4-2		56	36
			56	80
			58	35
			58	59
			258	16
99565	53T-1		199	30
99565	53T-2-1		56	50
			58	8

## CROSS-REFERENCE INDEXES

CAGEC	PART NUMBER	PART NUMBER INDEX STOCK NUMBER	FIG.	ITEM
99565	53T-2-1		258	34
99565	53T-3		280	8
			287	9
			299	6'
99565	53T-3-2		56	72
			58	69
			287	8
73680	53X2252	5330-00-325-1877	161	28
73680	53X2753		297	10
72423	5301 1-1/2		466	13
			466	27
86376	531		202	12
55102	53126-2		172	5
55102	53127-2		178	
55102	53128-2		176	8
55102	53129H		201	4
55102	53130		175	
55102	53130-49		175	1
55102	53130-51		175	32
55102	53131-022		182	13
55102	53131H		182	
55102	53132		188	
55102	53132-31		188	1
55102	53132-33		188	17
55102	53132-46A		188	8
55102	53133		174	
55102	53135-2		179	4
86376	532		202	11
72560	5330431	6680-00-526-8366	77	4
59730	5331		456	1
72560	5333914	3110-00-554-3248	77	28
72560	5334586	5330-00-329-4039	77	30
86376	534		4	32
61928	5348564		67	75
X 59730	5351		456	3
72560	5379887	5310-00-281-2442	77	34
91475	538X16		421	7
09032	54-111F 2 INCH F LANGED		485	33
99565	54R-1		199	27
99565	54R-2		56	43
			58	23
			199	13
			258	12
			258	37
99565	54R-3		56	71
			58	68
			280	15
99565	54R-4		56	78
			58	57
99565	54T-2		56	95

## CROSS-REFERENCE INDEXES

CAGEC	PART NUMBER	PART NUMBER INDEX STOCK NUMBER	FIG.	ITEM
99565	54T-2		58	106
99565	54T-4		56	37
			58	36
			258	15
62983	5402		195	6
73030	540750		169	30
86379	541		203	4
28193	5422-200	4820-00-287-4045	393	21
72423	5425		503	24
			503	30
91729	543577IN.CRYSTAL	6230-00-331-9739	539	3
72423	5441		503	41
26840	545-2150-00-0		357	1
21810	5480CR34		293	2
21810	5490F4.5		293	7
27192	55-1681		270	26
			320	26
			364	26
27192	55-1743		167	32
			311	33
			312	4
27192	55-1855		313	11
			324	11
			338	11
			397	11
27192	55-1877		167	26
27192	55-1878		167	9
27192	55-1950		167	19
27192	55-1956		270	17
			320	17
			364	17
97028	550093	4820-01-157-2514	499	79
58956	550158		278	25
56028	55060-1/2		181	6
55102	55132-32		188	5
80256	551517		347	20
80256	551705		347	22
80256	552783		346	44
80256	552879		355	42
80256	552880		355	20
80256	552881		355	23
80256	552884		350	35
80256	552885		352	11
80256	552886		353	23
80256	552887	5307-00-973-1307	355	83
80256	552889		350	22
80256	552890		349	38
80256	552891		353	25
26840	552892	4820-00-536-0336	353	15
80256	552893		353	17
80256	552894		353	10

## CROSS-REFERENCE INDEXES

CAGEC	PART NUMBER	PART NUMBER INDEX STOCK NUMBER	FIG.	ITEM
80256	552899		350	32
80256	552900		355	57
80256	552901		352	10
80256	552902		352	12
80256	552903		355	26
80256	552904		353	7
80256	552905		353	12
80256	552906		353	11
80256	552907	5315-00-768-4252	353	6
80256	552908		353	9
80256	552909		353	5
96400	552910	5330-00-551-0404	353	14
80256	552911		353	16
96400	552912	4730-00-536-0338	353	24
80256	552913		353	3
80256	552914		352	8a
		5310-00-151-8953	353	2
			355	38
			355	70
			356	53
80256	552915		353	20
80256	552916		353	18
80256	552917		346	39
80256	552918		346	42
80256	552919	5305-00-925-7163	346	38
80256	552920		346	43
80256	552921		346	24
80256	552922	2910-00-572-5815	346	10
80256	552932	5307-00-088-1052	355	81
80256	552933	5330-00-768-4202	355	24
80256	552934		355	75
80256	552935		356	63
96400	552936	5330-00-890-3494	356	51
80256	552937	5330-00-544-6455	350	9
80256	552938		355	71
96400	552939		355	74
80256	552940		350	20
			352	7
			355	69
80256	552943	5330-00-940-8475	350	13
80256	552944	5330-00-901-1208	350	19
80256	552945		350	23
80256	552947		350	18
80256	552948		350	15
80256	552949		354	22
32195	552952		354	12
80256	552953		354	41
80256	552957	5306-00-088-1607	354	1
80256	552958	5330-00-901-1204	354	3
80256	552959		350	2
80256	552960		349	41

## CROSS-REFERENCE INDEXES

CAGEC	PART NUMBER	PART NUMBER INDEX STOCK NUMBER	FIG.	ITEM
32195	552961	5340-00-872-1483	347	6
80256	552962		345	1
80256	552964		347	12
80256	552965		347	26
80256	552966		347	19
80256	552967		347	17
80256	552968		355	55
80256	552969		355	19
80256	552971	5315-00-088-1610	355	16
80256	552972		356	35
80256	552973	5306-00-088-1616	349	43
80256	552974		349	42
80256	552975		354	19
80256	552976		349	44
80256	552979		354	37
80256	552980		354	26
			355	63
80256	552982		347	8
80256	552983		347	5
80256	552984		349	34
80256	552985		347	7
80256	552986		347	16
80256	552989		354	16
80256	552993		356	48
80256	553023	3040-00-972-8421	356	49
80256	553024		356	47
80256	553027		356	26
80256	553028		356	25
96400	553029		356	39
80256	553030		356	36
80256	553031		356	31
80256	553032		354	21
80256	553033		351	19
80256	553035		356	60
80256	553038		356	37
80256	553039		354	18
80256	553040		349	4S
26840	553041	3110-01-130-1569	351	21
80256	553043		355	79
80256	553044		355	76
80256	553046		356	59
80256	553048		356	28
80256	553049	5315-00-088-1611	356	33
80256	553050		354	23
80256	553051		354	40
80256	553053		345	16
80256	553065		354	42
80256	553066		354	32
80256	553067		354	31
80256	553068		354	30
80256	553069		354	28

## CROSS-REFERENCE INDEXES

CAGEC	PART NUMBER	PART NUMBER INDEX STOCK NUMBER	FIG.	ITEM
80256	553070		354	27
			355	64
80256	553072		355	10
80256	553074		355	13
80256	553075		347	46
26840	553076	5365-00-088-1046	356	58
80256	553077	5307-00-973-0930	356	30
80256	553078		356	32
80256	553079		355	5
80256	553080	5310-00-151-8948	349	2
80256	553081	5310-00-151-8954	356	56
80256	553082	5310-00-431-8883	356	55
32195	553083	5330-00-972-8422	355	78
80256	553084		352	15
80256	553085	5310-00-063-8436	356	27
80256	553087	3120-00-529-9811	350	45
80256	553098		348	1
80256	553099		350	44
80256	553100		345	17
80256	553101		355	31
80256	553102		355	73
80256	553103		355	30
80256	553104		350	33
80256	553105		355	33
80256	553109		352	29
80256	553110		355	32
80256	553111		352	20
80256	553112		352	26
80256	553113		352	19
80256	553114		352	9
80256	553116		352	25
80256	553117		352	22
80256	553118		354	11
80256	553119		354	10
80256	553120		354	7
80256	553121		355	27
80256	553122		356	3
80256	553123		350	42
80256	553124		350	28
80256	553125		356	42
80256	553126	5330-00-890-3441	356	24
80256	553128		352	16
80256	553129		355	29
80256	553130		355	28
80256	553132		355	66
80256	553135		355	61
26840	553137	4820-00-572-5820	356	14
80256	553143	5330-00-152-3695	356	17
80256	553149		356	16
80256	553150		356	23 '
80256	553151		356	22

## CROSS-REFERENCE INDEXES

CAGEC	PART NUMBER	PART NUMBER INDEX STOCK NUMBER	FIG.	ITEM
80256	553152		356	9
80256	553154		356	13
80256	553155		356	12
80256	553156		356	11
80256	553157	5310-00-151-8949	356	10
80256	553158	5305-00-951-0628	356	8
80256	553159	5305-00-088-1053	356	15
96400	553160	5330-00-889-8650	356	19
80256	553180		350	6
39428	5533A16		551	65
39428	5533A23		551	64
80256	553529		346	40
80256	553534		356	41
80256	553541		347	11
80256	553542		355	35
80256	553553		349	46
80256	553575		354	33
80256	553580		356	38
80256	553747		347	45
55102	5543946-1		190	9
72560	5547209		77	12
98016	555S/552A	3110-00-100-4198	175	65
55102	5553336		190	1
55102	5553697		178	8
55102	5555349		188	14
55102	5555626		201	13
55102	5556589		182	20
55102	5557091		182	23
55102	5557140		175	28
55102	5559900-581		188	21
55102	5559908-035		176	16
55102	5559909-160C		176	24
55102	5559909-249A		201	18
55102	5559909-250A		201	39
55102	5559909-253A		201	17
55102	5559909-345A		175	86
55102	5559909-378C		176	40
55102	5559912-007		201	25
55102	5559913-006		201	21
55102	5559914-025		201	15
55102	5559925-050		175	29
55102	5559927-018		201	32
55102	5559939-206		188	23
55102	5559939-218		188	19
71724	556 112		262	4
55102	5561975		198	9
55102	5567096		198	3
55102	5567103		201	31
55102	5567118		188	37
55102	5567136		175	37
55102	5568184		179	33

## CROSS-REFERENCE INDEXES

CAGEC	PART NUMBER	PART NUMBER INDEX STOCK NUMBER	FIG.	ITEM						
55102	5568184		179	39						
			179	50						
			179	53						
55102	5568357222		179	19						
72582	5570480	4820-00-360-8299	19	11						
72582	5571024		5330-00-290-7860	17	6					
				19	4					
				90	8					
				220	9					
				220	34					
				220	41					
				220	30					
				220	31					
				220	47					
				86	8					
72582	5571505		218	11						
			86	1						
			2910-00-566-7489	218	4					
			72582	5574008		19	10			
						90	6			
						2940-00-019-4775	220	7		
							220	32		
						72582	5574118	5306-00-604-7961	86	4
									218	8
									86	14
87	11									
217	16									
218	17									
72582	5574123	5340-00-612-3134	86	13						
			87	10						
			217	15						
			218	16						
			72582	5574124	5360-00-619-8198	86	10			
						87	7			
						217	12			
						218	13			
						72582	5574125		86	9
									218	12
70040	5574126	5330-00-612-3123							86	12
									87	9
									217	14
									218	15
			72582	5574161	5330-00-846-9841				86	6
									87	5
									217	9
									218	10
						72582	5575086	5330-00-736-3508	90	3
									177	21
220	4									
70040	5577586	4330-00-891-0991							87	6'
									217	10



## CROSS-REFERENCE INDEXES

CAGEC	PART NUMBER	PART NUMBER INDEX STOCK NUMBER	FIG.	ITEM			
27192	56-3493		270	27			
			320	27			
			364	27			
27192	56-3494		167	30			
			311	37			
			312	9			
			329	6			
50380	56B15		406	10			
10855	56DFMODIFIED		488	118			
48422	560Y-SBP		522	10			
81100	562		98	4			
72582	5658113	6680-01-068-5096	175	75			
60038	566-563	3110-00-100-4209	175	85			
			334	46			
80652	568-2		411	15			
38508	57-DFM		185	1			
90192	5712		522	36			
81100	576		522	32			
81100	578		506	7			
09032	58-50		349	15			
80256	580154		349	12			
80256	580157		349	8			
80256	580236		349	29			
26840	580237	2920-00-572-5805	349	7			
80256	580239		349	24			
80256	580487		387	3			
65586	5813-7034-001		388	3			
			389	3			
			390	3			
			391	3			
			392	3			
			387	2			
			388	2			
			389	2			
			390	2			
			391	2			
65586	5823-7028-002		392	2			
			387	5			
			388	5			
			389	5			
			390	5			
65586	5823-7032-001		391	5			
			392	5			
			411	69			
			291	20			
			332	1			
65586	582-3-7032-003		174	42			
			408	1			
			408	2			
			411	9			
			199	23			
			20336	5835 1/2			
			62983	5881			
			50380	58949			
			71447	59			
			42689	59-1105			
42689	59-1106						
00644	59-1135-1						
99565	59R-1						

## CROSS-REFERENCE INDEXES

CAGEC	PART NUMBER	PART NUMBER INDEX STOCK NUMBER	FIG.	ITEM
99565	59R-3		56	66
			58	72
50380	59165		318	1
80256	592133		346	46
80256	592134		350	12
80256	592135		345	20
80256	592137		355	82
80256	592138		350	30
80256	592139		350	7
80256	592141		353	8
26840	592143	4820-00-540-2381	353	
32195	592147		346	
80256	592148		346	41
80256	592150		344	1
80256	592151		355	80
80256	592153		350	16
80256	592154		350	14
80256	592155		354	29
80256	592156		347	14
80256	592157		354	38
21119	592192	3020-00-541-3576	356	50
80256	592193		354	20
80256	592194		356	34
80256	592196		350	4
80256	592202		352	27
80256	592208		352	6
80256	592214		354	13
26840	592216	4320-00-972-8397	354	25
80256	592218		352	5
80256	592219		348	33
32195	592220	2910-00-572-5796	348	
80256	592222		347	51
96400	592223		344	5
80256	592226		355	68
80256	592228		351	22
26840	592230	4210-00-972-8415	344	3
80256	592232		350	46
80256	592589		355	17
80256	592981		354	43
81100	595		522	14
81100	597		522	39
81100	598		522	34
86376	599	5930-00-931-5402	4	35
			202	13
			522	37
81100	6		522	41
30780	6-DTX-S		474	22
30780	6-GTX-S		474	44
17904	6-1-10		164	6
95019	6-1/2-6-158X		173	8
			173	19

## CROSS-REFERENCE INDEXES

CAGEC	PART NUMBER	PART NUMBER INDEX STOCK NUMBER	FIG.	ITEM
95019	6-14-39		173	10
71785	6-140		419	9
95019	6-15-43		173	11
95019	6-16-63	5330-00-736-5850	173	12
95019	6-2-769		173	15
			173	21
30780	6-2FBTXB		480	1
27192	6-22-2	5999-00-318-2670	270	
			320	
			364	
-			373	
27192	6-24-2		167	
27192	6-25-2	5999-00-487-7697	311	
			312	2
73274	6-2939-2		434	5
95019	6-3-1481X		173	14
95019	6-5-228X		173	9
			173	20
30780	6-6 GTX-S		474	20
95019	6-60-54-1505X		173	22
95019	6-73-109		173	6
			173	17
81100	6A		522	42
91929	6AT1	5930-00-556-9217	437	8
85094	6CBU-S		190	2
30780	6FBTXB		480	3
85094	6FBU-S		188	9
10855	6G45-1151	5360-00-895-1693	394	37
10855	6G45-1191	5315-00-895-1702	394	36
59656	6RS21SA3D3	5920-00-947-7393	125	12
90005	6R020-060	2940-00-810-5686	60	4
			61	3
			256	3
			257	3
85094	6R5BU-S		188	7
89481	6S6	6240-00-155-7878	419	6
			522	9
30327	6USG-16X16		199	11
28199	60-017PTYPE B		422	3
09032	60-150		503	50
28199	60-226PTYPE B		422	2
85213	60B-33		141	36
81100	600		522	38
11661	600 1-1/2XI-1/4		188	3
12168	600 2-1/2X1-1/2		488	79
83259	600-015-10		305	14
83259	600-015-8	5330-00-715-2750	305	31
			305	54
11661	600-1-1/4-1		499	5
80064	600-4661605-DET 5A		542	4

## CROSS-REFERENCE INDEXES

CAGEC	PART NUMBER	PART NUMBER INDEX STOCK NUMBER	FIG.	ITEM
80064	600-4661605-DET 5A1		542	5
80064	600-4661605-DET 6A		542	6
80064	600-4661605-DET 6A1		542	7
80064	600-4661605-DET 7A		542	8
80064	600-4661605-DET 7A1		542	9
80064	600-4661605-DET 7A2		542	10
80064	600-4661605-DET 7B2		542	11
80064	600-4661605-DET 7C1		542	12
80064	600-4661605-DET 7C2		542	13
80064	600-4661605-DET 9A1		542	3
80064	600-4661605-1		542	14
80064	600-4661605-35		542	2
80064	600-4661605-36		542	1
80064	600-4661605-5		542	18
80064	600-4661605-7		542	19
80064	600-4661606-25		513	2
80064	600-4661606-36/4 0		520	1
80064	600-4661606-91		520	5
80064	600-4661606-92		520	4
92739	6000005-20		431	15
12884	60015		411	26
12884	60016		411	27
28379	60148G002		470	15
28379	60182G009		470	12
75382	602-10		151	6
			152	5
50380	602000-01-A		318	7
50380	602006-01-R		318	6
50380	602006-05-D		322	6
50380	602006-32-R		332	6
12884	60215-46		411	84
12884	60215-48		411	77
12884	60215-49		411	70
12884	60215-50		411	55
12884	60215-51		411	80
12884	60215-52		411	63
			411	67
12884	60215-53		411	44
12884	60215-54		411	86
12884	60215-55		411	49

## CROSS-REFERENCE INDEXES

CAGEC	PART NUMBER	PART NUMBER INDEX STOCK NUMBER	FIG.	ITEM
12884	60215-56		411	48
12884	60215-57		411	82
12884	60215-58		411	83
12884	60215-59		411	2
12884	60215-68		411	35
12884	60215-69		411	36
12884	60215-70		411	40
12884	60215-72		411	41
12884	60215-74		411	38
12884	60215-91		411	11
50380	602247-57-A		329	7
50380	602469-18-D		332	7
39428	6025J14		489	3
			491	3
28379	60254G002		470	22
12884	60283		411	42
12884	60298		411	4
12884	60299-1		411	16
12884	60326		411	31
12884	60333		411	32
12884	60334		411	34
50380	603754-3C		309	5
50380	603754-9-A		309	4
50380	603774-86R		395	5
12168	604 1-1/2 NPT X 1-1/2 SOLD		488	84
12884	60417L		411	54
12884	60417R		411	53
12884	60424		411	45
12884	60486		411	30
50380	604977-6-W		309	11
80064	605-4661614-127		202	54
80064	605-4661614-128		202	56
80064	605-4661614-129		202	55
80064	605-4661614-199		401	20
80064	605-4661614-200		401	21
80064	605-4661614-201		401	22
80064	605-4661614-202		401	23
92780	6051		325	3
12168	606 1-1/2		488	83
12168	607-1		406	1
27192	61-1606		311	19
27192	61-1612		311	18
27192	61-1628		167	15
27192	61-1629		167	14
27192	61-1721		313	9
			324	9
			338	9
			397	9
27192	61-1728		313	4
			324	4

## CROSS-REFERENCE INDEXES

CAGEC	PART NUMBER	PART NUMBER INDEX STOCK NUMBER	FIG.	ITEM
27192	61-1728		338	4
			397	4
27192	61-1857		210	12
			320	12
			364	12
27192	61-1897		313	5
			324	5
			338	5
			397	5
51064	610-0120-011		455	1
51064	610-0120-021		455	13
51064	610-0120-031		455	14
12168	611 1-112		488	78
53918	611-100	4330-01-070-6656	451	10
15605	611-33	5920-00-367-9073	396	4
27192	611-562	5920-01-040-0425	336	5
27192	611-564	5920-01-019-6523	336	7
27192	611-683	5920-00-229-5236	310	3
			323	3
			372	2
73274	6110		146	14
			147	14
80064	612-4661620-10		508	2
80064	612-4661620-16		509	2
80064	612-4661620-18		421	10
80064	612-4661620-21		508	4
80064	612-4661620-25		507	7
80064	612-4661620-26		507	3
80064	612-4661620-27		507	1
80064	612-4661620-28		507	2
80064	612-4661620-30		507	8
80064	612-4661620-31		507	13
80064	612-4661620-35		509	14
80064	612-4661620-36		508	15
80064	612-4661620-52		509	15
80064	612-4661620-53		508	11
80064	612-4661620-57		421	8
80064	612-4661620-58		421	12
80064	612-4661620-60		509	3
80064	612-4661620-61		509	6
80064	612-4661620-8		510	3
80064	612-4661621-12		509	1
80064	612-4661621-17		421	9
80064	612-4661621-2		507	15
80064	612-4661621-7		508	8
73274	6120		146	13
			147	13
09498	6123-HH		65	27
10741	6129S		538	7
73274	6130		146	4
			147	4

## CROSS-REFERENCE INDEXES

CAGEC	PART NUMBER	PART NUMBER INDEX STOCK NUMBER	FIG.	ITEM
10741	6138X		538	9
10741	6139		538	10
53918	614-501	4330-01-078-8893	451	11
73274	6140	5340-01-122-7364	146	5
			147	5
73274	6151	6105-01-142-3764	146	12
			147	12
73274	6160	6210-01-114-7920	146	10
			147	10
73274	6170		146	11
			147	11
50380	61710-1D		395	2
50380	61711-D		395	1
12168	618		405	10
			405	28
73274	6180		146	9
			147	9
56232	618380	5990-00-240-9850	303	20
51064	619-1510-321		455	2
73274	6191		146	8
			147	8
27192	62-529		167	22
27192	62-531		311	13
99565	62T-3		280	7
			280	14
			287	11
80652	6205		334	69
58849	62078	5330-01-080-9005	65	36
58849	62079		65	20
81093	62080		65	12
58849	62082		65	35
58849	62083-A		65	11
87574	621-123		420	21
87574	621-185		420	11
87574	621-21		420	22
87574	621-534		420	10
52676	6211Z	3110-00-555-5534	179	58
52676	6213Z	3110-00-155-6229	179	59
73274	6221	6220-01-142-8449	146	7
73274	6223		147	7
16954	623-11278		180	19
73274	6230	5330-01-115-9499	146	6
			147	6
28193	6232	4820-00-585-8567	404	6
			405	21
73274	6240		146	15
			147	15
10522	62463	5330-01-093-7813	282	9
28193	6261	4820-00-287-3317	401	3
			404	21
			405	24

## CROSS-REFERENCE INDEXES

CAGEC	PART NUMBER	PART NUMBER INDEX STOCK NUMBER	FIG.	ITEM
28193	6265	4820-00-287-3323	405	15
28193	6267	4820-00-287-3327	404	5
			405	9
14959	627		465	1
			467	11
21823	627 10-1/8 INCH CENTER TO CENTER		56	21
			58	101
21823	627 7-3/8 INCH C ENTER TO CENTER		258	69
91475	6280-88		360	9
10522	62892	5330-01-026-4271	282	19
28193	6294N	4820-00-287-5784	404	15
52676	6307RS	3110-00-107-7566	182	28
52676	6312J	3110-00-554-3265	182	19
82666	632		499	44
85213	632/06/13/S		139	27
56232	632482		300	25
80064	632585		261	10
12168	633 3/4		488	5
09032	64-50TT		503	49
09032	64-60TT		503	44
99565	64R-2		199	31
45396	64013852B16		321	10
10741	6419		541	33
72582	6435793		87	3
			217	7
70040	6435794	5330-00-930-3244	17	4
			87	4
			217	8
72582	6436253		87	2
			217	6
72582	6436254		86	3
			218	7
72582	6436417		17	5
72582	6436418		17	3
72582	6436420		17	8
72582	6436424		17	9
72582	6436432		17	2
70040	6-436719	2910-00-089-6012	17	7
72582	6436957		17	
72582	6437298	5330-00-833-0870	19	8
			90	10
			220	11
			220	36
80302	645		521	
80302	645-01		521	23
80302	645-02		521	7
80302	645-03		521	26
80302	645-06		521	9
80302	645-07		521	10



## CROSS-REFERENCE INDEXES

CAGEC	PART NUMBER	PART NUMBER INDEX STOCK NUMBER	FIG.	ITEM
80302	645-08		521	17
80302	645-09		521	22
80302	645-10		521	21
80302	645-11		521	27
80302	645-12		521	6
80302	645-13		521	3
80302	645-14		521	2
80302	645-18		521	19
			521	20
80302	645-21		521	15
80302	645-22		521	14
80302	645-22-32		521	16
80302	645-23		521	28
80302	645-30		521	13
80302	645-64A		521	32
80302	645-64B		521	29
80302	645-65A		521	31
80302	645-65B		521	30
72582	6474160	6625-00-428-3891	120	33
72582	6477956		27	10
72582	6478819	3040-01-069-5924	98	14
27192	65-679-IC		396	1
27192	65-679-3C		364	1
27192	65-682-3B		311	1
27192	65-684-4F		338	
			397	
27192	65-688-IN		312	
31015	65-7	3110-00-554-5719	334	74
27192	65-722-11C		313	
02461	651	3990-00-171-9774	261	26
72582	6525073		54	46
			253	46
80712	659-3-15OPSI		499	70
73138	6609-112-1		300	33
			305	40
62983	66609		196	37
86376	667		5	36
19857	68-1011		498	
19857	68-1011-3		498	1
19857	68-1011-4		498	2
19857	68-1011-6		498	3
27192	6808H5A		379	
			382	1
81100	685	2090-01-064-2627	522	40
60038	685-672	3110-00-100-4401	175	22
27192	6862ED1798		319	1
			327	1
27192	6862ED1846		323	
			333	1
27192	6862ED1847		372	
			376	1

## CROSS-REFERENCE INDEXES

CAGEC	PART NUMBER	PART NUMBER INDEX STOCK NUMBER	FIG.	ITEM
27192	6862ED1849		269	1
27192	6862SP1851		363	
27192	6862SP1928		330	
27192	6863ED199		166	
27192	6866ED242		310	
27192	6866ED306		336	
60038	687-672	3110-00-100-4402	175	45
27192	6881ED103-18		271	1
27192	6881ED104-99		168	
27192	6881ED105-83		169	
27192	6881ED135-19		365	3
			374	3
			377	3
			380	3
			383	3
27192	6899ED294		396	
27192	69-2507	5360-00-760-7331	270	14
			320	14
			364	14
27192	69-2508		270	7
			320	7
			364	7
27192	69-2515		167	10
27192	69-2552		311	5
27192	69-2554		311	17
27192	69-2599		167	7
27192	69-2604		167	27
27192	69-2692		167	16
27192	69-2715		270	16
			320	16
			364	16
27192	69-2739		313	19
			324	19
			338	19
			397	19
27192	69-2740		313	14
			324	14
		5360-00-438-8671	338	14
			397	14
27192	69-2741		313	8
			324	8
		5360-00-438-8668	338	8
			397	8
27192	69-2760		313	17
			324	17
			338	17
			397	17
27192	69-2765		270	9
			320	9
			364	9
27192	69-2766		270	23

## CROSS-REFERENCE INDEXES

CAGEC	PART NUMBER	PART NUMBER INDEX STOCK NUMBER	FIG.	ITEM
27192	69-2766		320	23
364	23			
27192	69-2770		311	24
27192	69-2908		311	25
27192	69-4362	5360-00-483-2334	167	18
15605	69-846		168	9
			168	19
			169	11
			169	21
			271	15
			271	24
15605	69-848		168	10
			168	20
			169	12
			169	22
			169	31
			271	16
			271	25
16954	691-00146		180	16
81100	695		522	12
10741	6973		539	5
27192	6981ED165-7	5930-00-916-3936	365	9
			374	9
00912	7-04-100		459	26
00912	7-06-254		459	9
15809	7-1/2 SX		404	30
00912	7-14-124		459	20
00912	7-16-041		459	10
00912	7-44-084		459	11
00912	7-45-013		459	18
00912	7-45-014		459	1
00912	7-45-015		459	2
00912	7-45-042		459	4
00912	7-57-005	5330-01-087-8709	459	15
00912	7-57-095		459	12
00912	7-57-107	5330-01-129-6795	459	22
00912	7-60-035		459	16
00912	7-60-036		459	5
00912	7-67-059		459	8
00912	7-68-086		459	17
00912	7-68-090		459	23
00912	7-68-091		459	24
00912	7-68-092		459	14
00912	7-68-093		459	6
21444	7FTSE		162	12
73092	70		366	17
			367	5
			368	4
			369	12
72219	70-103-01	4820-00-148-8586	450	
			451	25

## CROSS-REFERENCE INDEXES

CAGEC	PART NUMBER	PART NUMBER INDEX STOCK NUMBER	FIG.	ITEM
72219	70-103-01KIT	5330-01-074-3523	450	
72219	70-105-01	4820-00-148-8584	454	
72219	70-105-01KIT	5330-01-073-5003	454	
72219	70-305-01	4820-01-070-4878	452	
			453	20
72219	70-305-01KIT		452	
07524	700119		343	3
07524	700466		343	5
07524	700898		343	2
12168	701 2 X1-1/2		506	10
12168	701-1-1/2INCH		479	29
12168	701-1-1/4INCH		479	27
12168	701-1 INCH		479	25
12168	701-2 3/4 X 3/8		488	100
12168	701-2-1-1/2X1-1/ 4		479	19
12168	701-2-1-1/4X1		479	17
12168	701-2-2X1-1/2		479	23
78957	701000-053		432	9
78957	701000-221		432	4
78957	701000-237		432	2
78957	701000-244		432	1
78957	701000-248		432	6
78957	701002-528		432	5
78957	701002-615		433	4
78957	701005-017		433	12
78957	701005-379		433	2
78957	701005-538		433	10
78957	701005-601		432	10
78957	701005-863		433	6
78957	701008-042		433	3
78957	701014-247		433	1
78957	701014-799		433	16
78957	701016-845		433	14
27192	7012LH		336	2
14959	702 1/4		488	67
14959	702 1/4 MPT		314	39
14959	702 1/8 MPT		488	23
12763	702002-878	5930-01-101-7679	432	7
14100	702003-278	5965-00-877-9197	433	11
78957	702003-426		433	13
78957	702005-730		432	8
78957	702012-819		433	5
12763	702014-890	5995-01-087-0553	433	15
78957	702020-050		432	3
12168	703 1/2 SOLD X 3 /4 NPT		488	68
10741	7032-19		538	3
10741	7033		541	
10741	7033-1		541	41
10741	7033-3		541	2

## CROSS-REFERENCE INDEXES

CAGEC	PART NUMBER	PART NUMBER INDEX STOCK NUMBER	FIG.	ITEM
12168	704 1 X 1-1/4		488	25
12168	704-1 X 3/4		488	45
12168	704-1/2		488	54
80064	704-3		488	64
12168	704-3/4		488	3
84096	70467		411	75
50380	705464	6105-01-071-4103	309	
50380	705469		318	
50380	705472	6105-01-072-1526	375	32
50380	705473	6105-01-072-1524	381	32
50380	705474	6105-01-072-1525	362	33
			371	33
50380	706 521-704		332	
12168	706-1 INCH		488	70
12186	706-1-1/2		479	21
12168	706-1/2		488	71
21444	706390		162	18
50380	706521 428		322	
12168	707-1-1/2		479	20
488	80			
506	11			
12168	707-1/2		479	10
488	51			
12168	707-IINCH		488	27
12168	707-IXI		479	15
12168	707-2INCH		479	30
12168	707-3 1 X3/4		488	40
12168	707-3-1/2		488	53
12168	707-3-IXI/2		479	14
12168	707-3/4		488	4
12168	707-3/8		488	98
12168	707-4 1 INCH NPT X 1 INCH SOLD		488	61
12168	707-4 1-1/2		488	82
12168	707-4 1/2 SOLD X 3/4MPT		488	59
12168	707-4-3/4		488	31
12168	707-4-3/8NPT X 3 /8 SOLD		488	75
21444	707169		162	14
62983	7074		193	16
			196	36
			200	11
			290	11
62983	7075		191	6
			193	15
			194	21
			196	21
			289	6
62983	7076		194	12
			196	22

## CROSS-REFERENCE INDEXES

CAGEC	PART NUMBER	PART NUMBER INDEX STOCK NUMBER	FIG.	ITEM
62983	7077		200	12
			290	12
91643	71-R		488	88
12168	711 1-1/2X1-1/2X 1INCH		488	76
12168	711 IXIX3/4		488	34
12168	711-1 SOLD X 1/2 NPT X 1/2 SOLD		488	69
12168	711-1/2		488	62
12168	711-1/2 X 3/8 X 1/2		488	55
12168	711-1INCH		488	36
12168	711-2X2X1/2		479	13
12168	711-2X2X2		479	22
12168	711-3/4		488	96
12168	711-3/8		488	99
14959	712		488	18
12168	712 1X1X3/8		488	28
12168	712-1-1/2X1/2X1- 1/2		479	18
12168	712-1-1/4X1-1/4X 1/2		479	16
72582	7122-7000	2815-01-018-0637	1	4
15950	714		260	4
			488	46
12168	714 1X1/2X1		488	39
88416	714B538A09		67	15
86376	719		4	17
			4	19
		5315-00-187-9370	202	9
75165	7199LPD	5330-00-550-7366	175	43
91643	72		405	53
37239	72 MOD 1-1/2 NPT 11-1/2NPSH		458	20
91643	72 1-1/2NPSH X 1 -1/2 TIPT		461	21
91643	72 1-1/2TIPT MAL EX1-1/2NPSH FEM		488	135
73124	72B-F-2INCH-1		407	3
73124	72B-F-2INCH-10		407	9
73124	72B-F-2INCH-11		407	7
73124	72B-F-2INCH-12		407	8
73124	72B-F-2INCH-2		407	2
73124	72B-F-2INCH-4		407	1
73124	72B-F-2INCH-7		407	4
73124	72F-B SIZE 2		407	
09032	72F-B-1		460	4
09032	72F-B-10		460	9
09032	72F-B-11		460	2
09032	72F-B-12		460	1
09032	72F-B-2		460	3

## CROSS-REFERENCE INDEXES

CAGEC	PART NUMBER	PART NUMBER INDEX STOCK NUMBER	FIG.	ITEM
09032	72F-B-4		460	5
09032	72F-B-7		460	6
09032	72F-B-8		460	7
09032	72F-B-9		460	8
75582	720-142(SAN724)	5930-00-088-4675	145	17
35795	7209		472	5
77521	722697		274	2
77521	723200		267	
77521	723385	5330-01-040-7776	267	
77521	723394		273	
			285	
03956	727221-2		303	4
81100	728		524	3
81100	729A		524	5
28193	73CAA	4440-00-494-9427	400	8
81100	731		524	13
49671	73109-105	5310-00-894-1947	8	52
81100	732		524	14
03956	732603		305	44
81100	733		524	1
12168	733 1/2		488	52
12168	733-1INCH		488	24
12168	733-3/8		488	56
03950	73756REVL		440	5
71447	74		176	27
81100	740	2090-01-064-2628	523	
58475	74031-119(SYMB 9 00.1)		154	1
58475	74068-1(SYMB 900 .1)		154	2
72582	7451054		12	31
		3110-00-184-1058	84	36
			214	37
72582	7451948	3110-00-227-2019	39	9
			112	9
			240	9
60038	74550	3110-00-100-3663	179	13
60038	74850	3110-00-100-0617	179	14
81100	751		524	11
28488	752		427	23
			524	2
88601	7524A98G02		67	72
50380	75458-19-B		309	3
50380	75459-3-A		309	2
92780	7561	5330-01-328-4134	325	15
81100	759		522	29
91643	76 1-1/2 NPSH X 1-1/2TIPT		464	39
91643	76 3/4TIPT X 3/4 NPSH		488	58
81100	767		524	18

## CROSS-REFERENCE INDEXES

CAGEC	PART NUMBER	PART NUMBER INDEX STOCK NUMBER	FIG.	ITEM
81100	768A		524	16
73092	77		366	16
			368	3
			473	10
02660	77MIP8		493	30
19207	7707730	5340-01-066-2794	49	40
81100	771		524	17
12168	771-2INCH		479	36
81100	772		522	22
50380	774806	6105-01-101-8913	329	
76857	776A		133	4
08885	777		65	29
77521	777184		266	7
77521	778054		273	20
			285	20
77521	778088		266	14
77521	778089		267	4
77521	778115		273	9
			285	9
81100	78		522	35
81100	782		522	33
42689	7821-L		408	3
28193	7850-7/8		400	
50380	78563-3A		309	1
53239	7890		550	39
31015	79-7		334	52
27192	79-8622		311	8
50380	79002-49-AF		318	11
50380	79003-02-AE		318	4
50380	79004-02-J		318	2
50380	79008-01-D		322	8
50380	79008-01-R		318	10
50380	79008-18-R		332	8
62983	79795		289	13
81100	8		522	21
80064	8-120101BA		545	24
21823	8-2372		421	17
45681	8-3/8 AE40G-S		199	15
21823	8-354		503	31
30780	8-4-DTX-S		474	23
81343	8-4-070102		275	14
81343	8-4-070202		275	15
45681	8-4-120102BA		545	3
14959	8-5422		488	97
45681	8-6-120102BA		545	6
45681	8-6-120202BA		545	19
80064	8-6-120425BA		545	20
21823	8-663		503	32
14959	8-663 112 INCH		486	16
21823	8-73-A		503	19
30780	8-8 DTX-S		474	18



## CROSS-REFERENCE INDEXES

CAGEC	PART NUMBER	PART NUMBER INDEX STOCK NUMBER	FIG.	ITEM
30780	8-8-GTX-S		474	45
81349	8-8-070203		275	4
81343	8-8-070221CA		275	12
80064	8-8-120102BA		545	10
45681	8-8-4-120425BA		545	8
81343	8-8-8-070401		275	13
24161	8C2AT	4720-00-989-6479	299	3
81348	8G TYPE III OF W -S-755		141	8
27192	80-2747		311	36
			312	8
27192	80-2801		311	31
			312	6
27192	80-2807		311	35
			312	7
27192	80-2824		311	34
			312	5
27192	80-2871		167	31
27192	80-3307		311	31
			312	6
15605	80-789-2		168	11
			168	21
			169	13
			169	23
			169	32
			271	17
			271	26
15605	80-789-3		168	12
			168	22
			169	14
			169	24
			169	33
			271	18
			271	27
80064	800-1385828 TYPE G		479	6
80064	800-1385828 TYPE P		479	1
58475	800001-2(SYMB 73 5.3)		153	2
58475	800001-5(SYMB 73 5.3)		153	3
58475	800001-5(SYMB 90 0.1)		154	3
27192	801-8		365	12
			374	12
95405	801B	5930-01-087-6266	134	1
62142	802536		427	24
62142	802537		427	29
62142	803808	3020-00-318-7425	427	5
45605	8045-0	6645-01-068-6524	408	7

## CROSS-REFERENCE INDEXES

CAGEC	PART NUMBER	PART NUMBER INDEX STOCK NUMBER	FIG.	ITEM
79577	805		465	35
79577	805 1-1/4 SCRD		465	27
94658	805-1313819		513	1
97537	805-1400061		514	9
80064	805-1400952		509	13
80064	805-1409485		509	9
97537	805-1623054		517	6
80064	805-1626432		509	10
80064	805-1627547		508	14
80064	805-1631103		510	1
80064	805-1636410		510	2
80064	805-1637731		510	4
			510	8
80064	805-1638842		510	7
80064	805-1749007		508	12
			508	13
80064	805-1749061		510	6
80064	805-1749061MOD		508	1
80064	805-921996		508	3
16859	8068120		308	18
16859	8068181	4320-01-070-0545	308	9
			308	16
61928	809062		123	21
50560	8091-IFS1		474	9
50560	8091-3/4FS1		474	10
61928	809593		123	7
61928	809763		123	4
61928	809945		123	12
61928	809960		123	17
61928	809961		123	9
91643	81R-1-1/2X1		479	3
80064	810-2145801		506	27
80064	810-2145801-2		464	66
80064	810-2145801-21/2		461	62
80064	810-2145801-3		461	59
59431	810G006A13	6105-01-032-4705	408	16
72619	81408-13-1		524	9
80064	815-1197117	6220-00-546-1174	536	
80064	815-1197117-10		536	6
80064	815-1197117-11		536	8
80064	815-1197117-13		536	7
80064	815-1197117-16		536	17
80064	815-1197117-18		536	27
80064	815-1197117-19		536	25
80064	815-1197117-20		536	12
80064	815-1197117-23		536	19
80064	815-1197117-27		536	20
80064	815-1197117-3		536	5
860064	815-1197117-5		536	4
80064	815-1197117-6		536	3
80064	815-1197117-8		536	24

## CROSS-REFERENCE INDEXES

CAGEC	PART NUMBER	PART NUMBER INDEX STOCK NUMBER	FIG.	ITEM
80064	815-1197117-9		536	22
80064	815-1853010PC61	5965-00-691-9111	433	7
61928	815042		123	18
62983	81589		192	4
62983	81592		192	5
04009	8163		498	7
61928	819104		123	10
62983	81976		192	1
27181	82-2084-7		379	1
27192	82-2139-2	5930-01-229-6089	396	9
55102	82-6928		198	2
22375	821A003U45	6680-01-115-1700	447	5
04845	8210D2	4810-00-922-5464	449	
04845	8210D4	4810-00-957-3058	448	
61928	823551		123	20
10741	8236X		538	23
10741	8238		541	23
89020	824		67	91
59431	82403		408	13
10741	8246		541	21
92780	825		325	6
61928	826319		123	35
			123	40
62983	82800		196	20
60038	832-850	3110-00-100-4428	175	54
85213	832/04/09/S		139	21
29386	83349		163	15
59431	83426	6110-00-937-5785	408	14
59431	83458	5945-00-457-5368	408	17
01121	836-C8J		488	32
			488	151
10741	8383		541	40
50380	840B07		322	2
			329	2
72582	840277		234	5
09498	8407		65	28
62142	841241	4210-00-216-6210	424	3
10741	8422		538	8
72582	8502546		221	8
72582	8502549		91	7
24617	850795	2930-00-073-0472	23	12
72582	850901	2930-00-462-8114	93	33
72582	8534711	2930-00-023-5186	21	23
26344	8578-SS0832		305	55
50380	85870-6-A		395	10
-50380	85880-1-AA		309	13
50380	85889-2A		395	7
50380	8589-1-AA		395	3
50380	85899-8-B		309	6
50380	85900-19-B		309	8
72582	859151		120	38

## CROSS-REFERENCE INDEXES

CAGEC	PART NUMBER	PART NUMBER INDEX STOCK NUMBER	FIG.	ITEM
27192	86-1142-2		271	2
27192	86-2369-3	5930-00-446-4826	365	10
			374	10
27192	86-346		168	5
			169	17
			271	11
Z7192	86-346-2		168	15
			169	7
			169	26
			271	20
27286	8634		499	34
62142	870087	4210-01-186-0907	427	3
60703	87223-3		358	28
60703	87223-5		358	27
62142	872365	4210-01-235-8403	425	1
			426	1
62142	872450		425	2
62142	873752		426	4
28193	8763	4730-00-293-3655	399	
62142	877800		425	10
04034	88028		495	3
16859	88148	5330-01-040-6652	308	3
21444	88214		162	16
86376	884	5310-01-069-4889	204	13
58037	8867-40		461	47
72582	8921088	2815-00-276-1835	44	3
72582	8921209	5330-00-992-0695	237	9
72582	8922491	2815-00-354-1418	30	8
72582	8922740	2815-00-736-3572	44	7
			44	19
72582	8923543	2815-00-600-5567	40	17
			108	17
			236	17
72582	8923814	3120-00-620-4779	40	27
			108	27
			236	27
72582	8924169	5340-01-078-8891	82	2
72582	8924171	4730-01-069-3216	89	6
72582	8924297		22	20
			92	19
			222	21
72582	8924869	5330-00-735-4296	8	46
72582	8926782	5330-00-758-2863	21	24
72582	8926992	4730-01-222-0914	89	2
72582	8927579		43	11
73680	8939-B	5330-00-222-2825	482	49
			484	6
			484	56
80652	896		334	15
62142	896150		426	9
62142	896677	4210-01-274-0479	427	41

## CROSS-REFERENCE INDEXES

CAGEC	PART NUMBER	PART NUMBER INDEX STOCK NUMBER	FIG.	ITEM
62142	896985		425	7
62142	897800		551	67
19177	8983	5330-00-928-2470	410	2
70040	8993092,TYPE-TG8	6685-00-174-6219	249	3
	7			
81100	9		522	5
80064	9-S-4326-L-3		536	18
80064	9-S-4326-L-38		533	6
			535	6
80064	9-S-4326-L-39		533	12
			535	12
80064	9-S-4335-L-28		533	27
			535	27
			536	26
80064	9-S-4335-L-29		533	15
			535	15
			536	21
80064	9-S-4335-L-30		533	5
			535	5
80064	9-S-4335-L-31		533	3
			535	3
80064	9-S-4335-L-32		533	18
			535	18
80064	9-S-4335-L-33		533	17
			535	17
			536	23
80064	9-S-4335-L-34		533	13
			535	13
80064	9-S-4335-L-41		533	16
			535	16
80064	9-S-4335-L-50		533	14
			535	14
80064	9-S-4335-L-51		533	19
			533	26
			535	19
			535	26
80064	9-S-4335-L-52		533	25
			535	25
80064	9-S-4335-L-53		533	20
			535	20
80064	9-S-4335-L-54		533	21
			535	21
80064	9-S-4335-L-55		533	22
			535	22
80064	9-S-4335-L-56		533	23
			535	23
80064	9-S-4335-L-7		533	4
			535	4
27192	9-1887-17	5950-00-232-3796	330	2
			337	6
27192	9-1887-19		270	6

## CROSS-REFERENCE INDEXES

CAGEC	PART NUMBER	PART NUMBER INDEX STOCK NUMBER	FIG.	ITEM
27192	9-1887-19	5950-00-401-6781	270	28
			320	28
			364	28
2719Z	9-1889-20	5950-01-033-0546	324	15
27192	9-1889-28		167	23
27192	9-1891-3	5950-00-139-9589	311	21
27192	9-1989-18	5950-00-774-6546	338	15
			397	15
27192	9-1989-20		313	15
10855	9G1-1052		393	44
80064	9S4072LALT23PC16	6220-00-215-4293	533	7
03950	9S4296LPC5		446	6
80064	9S4335L	6220-00-643-0857	535	
80064	9S4335L192-1	6220-00-643-0856	533	
80064	9S4718LPC36		446	8
09519	9W-57010(75T1684 )		378	3
09519	9W-57010-11		378	21
09519	9W-57010-12		378	18
09519	9W-57010-13		378	22
09519	9W-57010-14		378	24
09519	9W-57010-15		378	23
09519	9W-57010-34		378	28
09519	9W-58010		375	3
09519	9W-58010-19		375	21
09519	9W-58010-20		375	22
09519	9W-58010-21		375	24
09519	9W-58010-22		375	23
09519	9W-58010-34		375	18
09519	9W-58437-16		371	29
09519	9W-58437-19		362	22
			371	22
09519	9W-58437-20		362	23
			371	23
09519	9W-58437-21		362	25
			371	25
09519	9W-58437-22		362	24
			371	24
09519	9W-58437-36		362	19
			371	19
09519	9W-58790		381	3
09519	9W-58790-13		381	21
09519	9W-58790-14		381	18
09519	9W-58790-15		381	22
09519	9W-58790-16		381	24
09519	9W-58790-17		381	23
29386	90-T-02		163	42
10855	90C01-2904		398	1
29386	90D-10F		163	13
29386	90D-14-		163	12
29386	90D-15		163	8

## CROSS-REFERENCE INDEXES

CAGEC	PART NUMBER	PART NUMBER INDEX STOCK NUMBER	FIG.	ITEM
29386	90D-16		163	7
29386	90D-20		163	22
29386	90D-23		163	19
29386	90D-28		163	17
29386	90D-30F		163	20
29386	90T BM1640		163	
29386	90T-40		163	29
29386	90T-47		163	26
29386	90T-49		163	24
29386	90T-50-F		163	27
29386	90T-61		163	38
29386	90T-68		163	32
80064	9000-S6405-73456 H13A		533	11
			535	11
			536	16
80064	9000S6202-73055P C21		446	5
80064	9000S6202-74027 SYMBOL 400.1		156	2
80064	9000S6202-74027 SYMBOL 400.2		156	3
30003	9000S6504-7445RE VATYPEIC/HIS4	6350-00-508-0855	440	1
80064	9000S6504-74055R EV1	440	4	
		5930-00-259-8881	445	4
97536	9000S6504F74080		429	3
97536	9000S6504F74080- 1		429	22
97536	9000S6504F74080- 2		429	8
97536	9000S6504F74080- 20		429	13
97536	9000S6504F74080- 21		429	11
97536	9000S6504F74080- 22		429	9
97536	9000S6504F74080- 4		429	6
97536	9000S6504F74080- 6		429	20
97536	9000S6504F74080- 7		429	21
97536	9000S6504F74080- 8		429	15
97536	9000S6504F74080- 9		429	16
97536	9000S6504F74285		428	
97536	9000S6504F74285- 124		428	53

## CROSS-REFERENCE INDEXES

CAGEC	PART NUMBER	PART NUMBER INDEX STOCK NUMBER	FIG.	ITEM
97536	9000S6504F74285-128		428	69
97536	9000S6504F74285-129		428	70
97536	9000S6504F74285-23		428	88
97536	9000S6504F74285-24		428	87
97536	9000S6504F74285-31		428	86
97536	9000S6504F74285-32		428	85
97536	9000S6504F74285-33		428	2
97536	9000S6504F74285-47		428	25
97536	9000S6504F74285-49		428	24
97536	9000S6504F74285-50		428	26
97536	9000S6504F74285-51		428	27
97536	9000S6504F74285-52		428	28
97536	9000S6504F74285-53		428	29
97536	9000S6504F74285-54		428	30
97536	9000S6504F74285-55		428	31
97536	9000S6504F74285-58		428	32
97536	9000S6504F74285-59		428	33
97536	9000S6504F74285-60		428	34
97536	9000S6504F74285-61		428	35
97536	9000S6504F74285-7		428	89
97536	9000S6504F74285-71		428	66
97536	9000S6504F74285-72		428	67
97536	9000S6504F74285-73		428	68
97536	900OS6504F74285-78		428	16
97536	9000S6504F74285-80		428	75
97536	9000S6504F74285-83		428	80



## CROSS-REFERENCE INDEXES

CAGEC	PART NUMBER	PART NUMBER INDEX STOCK NUMBER	FIG.	ITEM
97536	9000S6505-73214-9		428	65
39428	90017A547		368	25
80652	901		334	58
97907	9028146	5330-00-089-0234	213	3
72582	903204		22	18
	3120-01-132-6329		81	21
72582	903304		22	17
76581	90405		421	14
76581	90410		421	14
16764	904751	3110-00-100-2363	123	25
80652	905		334	34
80652	905-1		334	11
80652	905-2		334	22
95019	905576-0910		173	4
92780	9059-10		326	4
95019	905936		173	16
95019	905937		173	5
72582	907674	3110-00-554-2906	8	28
			211	9
79128	908-W		506	1
27192	911-330F1		168	2
			169	5
			271	7
72447	912669-910		173	
04034	91331	5905-01-022-3041	493	17
28379	9134-D-BX		470	21
72582	9139809	4730-00-908-6292	21	1
			26	3
72582	9139813	4730-00-945-9026	24	16
62983	919190	5330-01-073-0865	193	
62983	919359	5330-01-040-7788	200	
			290	
62983	919438		289	
62983	919442	5330-00-723-9584	191	
62983	919448		196	
62983	919920	5330-01-072-8854	194	
31015	920-000-1	5330-01-082-0656	334	60
75349	92007		509	4
07524	920151		343	6
75349	92145		509	8
75349	92146		509	7
75349	92147		509	5
39428	9220T23		368	17
07524	922426		343	4
62983	922733	4320-00-587-7019	291	
07524	922946		343	1
62983	923117	4330-00-074-8627	189	5
62983	923480		291	
62983	923485		291	11
72582	924809	5340-00-590-1741	42	23

## CROSS-REFERENCE INDEXES

CAGEC	PART NUMBER	PART NUMBER INDEX STOCK NUMBER	FIG.	ITEM
72582	924809	5340-00-590-1741	107	14
19177	9281		410	3
14959	930 TF 1 INCH		465	3
07524	930058		343	7
77521	930189		264	4
77521	930189-FILER CAP		268	7
77521	930189-SIGHT GAG E		268	8
26344	9316A171		305	35
26344	9324A171		305	36
53239	9348		550	24
53239	9349		550	25
62983	936939	4330-00-902-1925	189	6
62983	936942		189	8
62983	936945		189	9
62983	936948		189	1
62983	936950		189	2
62983	936954		189	3
62983	936958		189	4
62983	936978		189	10
62983	938376		189	7
53239	9397		550	19
91643	94-R 2-1/2NPT X 1-1/2 NPT		488	87
72582	9409028	5306-00-940-9028	36 241	5 13
72582	9409035	5306-00-842-8223	48	17
72582	9409629		48	4
72582	9409943		120	49
72560	9411385		77	10
72582	9411488	5305-00-899-6361	12	5
72582	9411631	5306-00-785-1102	36 113	1 1
72582	9414268	5306-00-852-1424	37	11
72582	9416147		10 10	36 60
62983	941629		194	3
72582	9417889	5306-00-424-4052	116 245	5 5
72582	9417926	5305-00-135-5157	9 208 212	3 15 12
62983	941853		200 290	10 10
72582	9419648	5305-00-218-6421	31	1
61928	9421423		123	so
61928	9421424		123	5
72582	9421745	5340-00-231-1964	37	27
72582	9421917	5305-00-899-2109	8 8 210	49 62 6

## CROSS-REFERENCE INDEXES

CAGEC	PART NUMBER	PART NUMBER INDEX STOCK NUMBER	FIG.	ITEM
72582	9424075	3110-00-156-1853	8	84
72582	9425165		9	15
72582	9428477	5340-00-598-5135	12	40
			12	44
			49	41
72582	9431894		210	19
72582	9431896	3110-00-083-8457	8	66
72582	9432245	4730-00-014-3343	93	32
72582	9432249	4730-00-289-4057	15	5
			15	8
72582	9432264	4730-00-288-9953	89	17
72582	9434171	3110-00-156-1854	211	10
50380	943840		332	3
92780	9501		325	8
92780	9502		325	17
10741	95033E		538	
92780	9504	4320-01-329-7320	325	13
92780	9509		325	16
92780	9514	5330-01-328-4192	325	9
53239	9522		550	35
92780	9524		325	2
16764	954378	3110-00-151-8140	123	11
72582	954418		12	24
			214	36
72582	954498		81	26
75165	9547LPD	5330-00-900-6777	175	83
72582	954987	3110-00-198-0576	8	30
62983	95633		289	14
62983	95934		196	30
53239	9609		550	27
61208	9618C		2	79
10001	962849	5930-00-258-5309	300	41
			305	34
19177	9669		410	10
62142	967082		427	8
76243	9711 1/4 NPT		462	5
02660	9760-10		437	14
61208	9769C0		2	64
58037	9786-VM3-12		490	9
			492	9
73475	97872	4320-00-572-5826	354	39
53239	980		550	34
45396	98026276H420		321	11
62983	98574	3110-00-109-1123	291	17
58037	9860-VF2-12		489	17
			491	15
58037	9860-212		461	71
62983	98653		291	16
58037	9879-503		461	48
27192	99-849		313	2
			324	2

## CROSS-REFERENCE INDEXES

CAGEC	PART NUMBER	PART NUMBER INDEX STOCK NUMBER	FIG.	ITEM
27192	99-849		338	2
			397	2
27192	99-849-3		313	7
			324	7
			338	7
			397	7
27192	99-926		313	18
			324	18
			338	18
			397	18
62983	99781		200	4
			290	4

## CROSS-REFERENCE INDEXES

FIG.	ITEM	FIGURE AND ITEM NUMBER INDEX		PART NUMBER
		STOCK NUMBER	CAGEC	
1	1	5310-00-891-3425	96906	MS35691-65
1	2		20420	PR-610TCF
1	3		96906	MS90725-223
1	4	2815-01-018-0637	72582	7122-7000
1	5	5305-00-071-1789	80204	B1821BH044C138N
1	6	5310-00-209-0965	96906	MS35738-47
1	7		96906	MS90725-111
1	8		96906	MS35338-48
1	9	4730-00-900-3296	72983	248X4
1	10	4720-00-176-4627	72582	5131604
1	11		72582	1508350
1	12		96906	MS39232-6
2		3020-01-058-7266	61208	MODEL MG-514
2	1		96906	MS20913-3S
2	2		61208	M422
2	3		612.08	A28130
2	4		61208	M2071J
2	5		61268	M1763
2	6		96906	MS90725-59
2	7		61208	M1072
2	8		61208	A2007A
2	9		61208	XB1251
2	10	5330-00-901-4098	61208	A2916W
2	11		61208	A4342A
2	12	5330-00-239-0657	61208	B1338A
2	13		61208	M4969V
2	14		61208	A2149V
2	15		61208	M2188
2	16		61208	M2184-2
2	17		61208	M2184-3
2	18		61208	M2184-4
2	19	2940-01-070-6732	61208	M2188-1
2	20	5330-00-239-0656	61208	B1347A
2	21		61208	A4417A
2	22	5305-00-165-8074	96906	MS51095-420
2	23	4730-00-148-4975	72582	5142549
2	24		61208	A2706X
2	25		61208	B1425
2	26	5305-00-071-2071	80204	B1821BH050C200N
2	27	4730-00-221-2143	96906	MS20913-12S
2	28		61208	M1927L
2	29	5330-00-239-0658	61208	B1440
2	30		61208	XA4351D
2	31		61208	A2703AD
2	32		61208	B1441A
2	33		61208	M1927AD
2	34		61208	A4351B
2	35	4730-00-221-2137	96906	MS20913-2S
2	36		96906	MS51954-14
2	37	4730-00-196-1505	96906	MS51953-101
2	38	5330-00-236-1485	61208	B1340

## CROSS-REFERENCE INDEXES

FIG.	ITEM	FIGURE AND ITEM NUMBER INDEX		PART NUMBER
		STOCK NUMBER	CAGEC	
2	39	4730-00-221-2140	96906	MS20913-6S
2	40		61208	M2261A
2	41		61208	B1470
2	42	4730-00-933-0649	61208	M2031D
2	43	4730-00-196-1505	96906	MS51953-101
2	44	4320-00-931-2141	61208	M2463
2	45	5305-00-269-3211	96906	MS90725-60
2	46	2010-01-223-5145	61208	K624
2	47	4730-00-249-8278	61208	M1349A
2	48	2010-01-223-5145	61208	K624
2	49	4730-00-335-2578	61208	M1191A
2	50		61208	B1620
2	51	2520-00-901-1010	61208	A6802
2	52		96906	MS90726-62
2	53		61208	B1505C
2	54	5365-00-899-3098	61208	B1504L
2	55	5330-00-811-1299	61208	M2074T
2	56	3010-00-586-2745	61208	B3073C
2	57	2010-01-014-6288	61208	B5273A
2	58	5305-00-269-3213	96906	MS90725-62
2	59		61208	M2192
2	60		61208	A6973
2	61	5330-00-811-0922	61208	B1745
2	62	3110-00-155-6475	61208	M2465A
2	63	5305-00-269-3213	96906	MS90725-62
2	64		61208	9769C0
2	65		61208	M422
2	66		61208	201513
2	67		96906	MS90725-59
2	68		61208	A4563
2	69		61208	A2711L
2	70	3020-01-111-3224	61208	A6966A
2	71	5330-00-931-2138	61208	B1339A
2	72	4730-00-954-1281	02978	MS49005-4
2	73		96906	MS90725-64
2	74		96906	MS20913-3S
2	75	5305-00-269-3211	96906	MS90725-60
2	76		61208	B1349
2	77	5330-00-236-1483	61208	B1336
2	78		61208	A2711L
2	79		61208	9618C
2	80		61208	M2051N
2	81	5330-00-931-2139	61208	B1335A
2	82	5365-00-281-6648	61208	A2622L
2	83	4730-00-954-1281	02978	MS49005-4
2	84		61208	A2701AD
2	85		61208	M1927BR
2	86	3110-00-811-0886	61208	M2466A
2	87	3020-01-072-3580	61208	A6984
2	88		61208	B1639A
2	89		96906	MS90725-64

## CROSS-REFERENCE INDEXES

FIG.	ITEM	FIGURE AND ITEM NUMBER INDEX		PART NUMBER
		STOCK NUMBER	CAGEC	
2	90	2010-01-014-6289	61208	M2305
2	91		61208	B1670
v	92	3110-00-155-6819	61208	M2175B
2	93		61208	B1670A
2	94		61208	XA6853A
2	95		96906	MS51864-104-30
2	96		61208	M1927F
2	97		61208	A2987Y
2	98		61208	B1758
2	99	5360-00-470-8050	61208	A2704AW
2	100	5315-01-070-8248	61208	M2022AT
2	101		61208	XA6964B
2	102		61208	B1746
2	103	2520-00-931-4638	61208	A6567C
2	104	2520-00-931-2140	61208	A6566E
2	105	5330-00-439-2567	61208	M1904F
2	106	3040-00-481-3461	61208	A6563B
2	107	5330-00-899-2572	61208	203190B
2	108	2010-00-937-5496	61208	M1904E
2	109	5305-00-899-2737	61208	M2042R
2	110		61208	M1927L
2	111		61208	XA6564B
2	112		61208	B1432
2	113	5310-00-732-0559	96906	MS51968-8
2	114	3110-00-226-3494	61208	M2104
2	115	2010-00-937-5498	61208	M1904G
2	116	3010-00-937-5513	61208	203190D
2	117	5305-00-269-3213	96906	MS90725-62
2	118		96906	MS90726-62
2	119	5365-00-901-1023	61208	B1505C
2	120		61208	B1504V
2	121	3110-00-926-4605	61208	M2317A
2	122		61208	A2711L
2	123	3010-00-937-5504	61208	A4556
2	124	3020-01-071-0709	61208	A6967A
2	125	5305-01-069-9942	61208	M2043M
2	126		61208	A2702AJ
2	127		61208	M1927BY
2	128	5365-00-281-6648	61208	A2622L
2	129	3110-00-811-0886	61208	M2466A
2	130	3020-01-072-3580	61208	A6984
2	131		61208	B1639A
2	132		96906	MS90725-64
2	133	2010-01-014-6289	61208	M2305
2	134		61208	B1670
2	135	3110-00-155-6819	61208	M2175B
2	136		61208	B1670A
2	137		61208	XA6853A
2	138		96906	MS51864-104-30
2	139		61208	M1927F
2	140		61208	A2987Y

## CROSS-REFERENCE INDEXES

FIG.	ITEM	FIGURE AND ITEM NUMBER INDEX		PART NUMBER
		STOCK NUMBER	CAGEC	
2	141		61208	B1758
2	142	5360-00-470-8050	61208	A2704AW
2	143	5315-01-070-8248	61208	M2022AT
2	144	2010-01-015-7038	61208	XA6965B
2	145		61208	B1746
2	146	5315-00-682-2096	96906	MS16556-850
2	147	2520-00-901-1011	61208	B1342A
2	148	2520-00-931-4638	61208	A6567C
2	149	2520-00-931-2140	61208	A6566E
2	150	5330-00-439-2567	61208	M1904F
2	151	3040-00-481-3461	61208	A6563B
2	152	5330-00-899-2572	61208	203190B
2	153	2010-00-937-5496	61208	M1904E
2	154		61208	M1927L
2	155	5305-00-899-2737	61208	M2042R
2	156	2520-00-901-1005	61208	XA6564B
2	157	5310-00-732-0559	96906	MS51968-8
2	158	5340-00-901-1014	61208	B1432
2	159	3110-00-226-3494	61208	M2104
2	160	2010-00-937-5498	61208	M1904G
2	161	5305-00-727-5677	96906	MS90726-162
2	162		61208	B1505G
2	163		61208	B1504K
2	164	3110-00-443-1900	61208	M2475A
2	165		61208	M1927BR
2	166		61208	A2701AD
2	167	4730-00-954-1281	02978	MS49005-4
2	168	5315-01-114-5368	96906	MS20066-702
2	169	2010-01-016-5910	61208	A6979
2	170		61208	M2664
2	171	5305-00-727-5677	96906	MS90726-162
2	172		61208	B1504T
2	173		61208	B1813
2	174	5330-01-102-1800	61208	M2074N
2	175		96906	MS90725-113
2	176		61208	A4806
2	177	5330-00-294-0791	61208	M201191
2	178	4730-00-172-0028	96906	MS15003-4
2	179		61208	B5000
2	180		61208	B1776
2	181	5330-00-527-8896	61208	A2916AX
2	182	3020-01-077-8133	61208	XA6910
2	183	4730-00-221-2140	96906	MS20913-6S
2	184	5305-00-269-3208	96906	MS90725-57
2	185		61208	M2002D
2	186		61208	A4669
2	187	5305-00-269-3213	96906	MS90725-62
2	188		61208	A6859
2	189	5330-00-811-0916	61208	B1660
2	190		61208	A7076
3		4820-00-122-0568	61208	K593



## CROSS-REFERENCE INDEXES

FIG.	ITEM	FIGURE AND ITEM NUMBER INDEX		PART NUMBER
		STOCK NUMBER	CAGEC	
3	1	5315-00-619-7975	80205	NAS56IP5-18
3	2	2040-01-058-6694	61208	204087
3	3		61208	B1867
3	4	5306-00-225-8499	96906	MS90725-34
3	5		61208	B1368B
3	6	5330-00-240-6675	61208	B1334A
3	7	5330-00-929-8169	61208	A2916AT
3	8	3110-00-554-3341	61208	M2167
3	9		61208	A4347G
3	10	2520-00-902-1918	61208	B1400
3	11	5360-00-830-9252	61208	XA2707AD
3	12		61208	A2703AB
3	13		61208	A2707AB
3	14	2520-00-902-1917	61208	B1399
3	15		61208	B1333C
3	16		61208	B1397A
3	17		61268	A2703AB
3	18		61208	B1139
3	19	5330-00-832-8039	61208	B1337B
3	20		61208	M1990H
3	21		61208	A2703P
3	22		61208	A6574D
3	23	5305-00-269-3219	96906	MS90725-69
3	24		61208	M2002CV
4	1		86376	C-2175
4	2	2010-01-015-3148	86376	2180
4	3	5310-00-924-4218	96906	MS51970-1
4	4		86376	1969
4	5	5310-00-897-6081	96906	MS35691-32
4	6		86376	A-2750-B-2212-NF
4	7		86376	1217
4	8		86376	1153
4	9	5310-00-983-9467	96906	MS35691-8
4	10	5310-00-934-9765	96906	MS35650-304
4	11	5310-00-933-8120	96906	MS35338-138
4	12		86376	2391
4	13	5305-00-989-7434	96906	MS35207-263
4	14		86376	2533
4	15		86376	2203
4	16		86376	2206
4	17		86376	719
4	18		86376	1386
4	19		86376	719
4	20		86376	1386
4	21		86376	2189
4	22	5310-00-983-9467	96906	MS35691-8
4	23		86376	2189
4	24		86376	2202
4	25	5310-00-924-4218	96906	MS51970-1
4	26	2010-01-015-3148	86376	2180
4	27		86376	2199

## CROSS-REFERENCE INDEXES

FIG.	ITEM	FIGURE AND ITEM NUMBER INDEX		PART NUMBER
		STOCK NUMBER	CAGEC	
4	28		86376	2371
4	29		86376	2201
4	30		86376	2188
4	31		86376	2198
4	32		86376	534
4	33		86376	2769
4	34		86376	2768
4	35	5930-00-931-5402	86376	599
4	36		86376	2765
4	37		86376	2767
4	38	5310-00-184-8977	96906	MS35338-98
4	39		86376	2766
4	40		86376	1144
4	41		86376	1145
4	42		86376	1160
4	43		86376	2168
4	44		86376	2186
4	45		86376	2187
4	46		86376	2164
4	47		86376	2163
4	47		86376	2576
4	48		86376	2162
4	49		86376	2167
4	50		86376	2166
4	51		86376	1751
4	52		86376	271
4	53		86376	269
4	54		86376	268
4	55		86376	2157
4	56		86376	261
4	57		86376	2161
5	1		86376	C-2190
5	2		86376	2197
5	3	5310-00-924-4218	96906	MS51970-1
5	4		86376	2194
5	5	5310-00-897-6081	96906	MS35691-32
5	6		86376	C-1586
5	7	5310-00-880-7746	96906	MS51968-5
5	8	5310-00-407-9566	96906	MS35338-45
5	9		86376	1084
5	10		86376	2237
5	11		86376	2236
5	12	5305-00-068-0502	96906	MS90725-6
5	13		96906	MS51967-2
5	14		80064	206-4661558-48
5	15		86376	D-2238
.5	16		04638	514-MV-4
5	16		04638	514-MV-4
5	16		04638	514-MV-4
5	17		86376	A-1585
5	18	5310-00-880-7746	96906	MS51968-5

## CROSS-REFERENCE INDEXES

FIG.	ITEM	FIGURE AND ITEM NUMBER INDEX		PART NUMBER
		STOCK NUMBER	CAGEC	
5	19	5310-00-407-9566	96906	MS35338-45
5	20		86376	1084
5	21		86376	133
5	22		86376	1169
5	23		86376	1167
5	24		86376	133
5	25	5310-00-407-9566	96906	MS35338-45
5	26		86376	1505
5	27		86376	133
5	28		86376	1503
5	29		86376	133
5	30	5310-00-407-9566	96906	MS35338-45
5	31		86376	1752
5	31		86376	1852
5	32		86376	1369
5	33		86376	1512
5	34		86376	1218
5	35		86376	1513
5	36		86376	667
5	37		86376	2519
5	38		86376	1594
5	39		86376	1502
5	40		86376	1501
5	41		86376	1563
5	42		86376	1504
6	1	5310-00-983-9467	96906	MS35691-8
6	2	5310-00-933-8121	96906	MS35338-139
6	3		86376	1755
6	4	5310-00-984-7042	96906	MS35338-141
6	5		86376	259
6	6		86376	2856
6	7		86376	1725
6	8	5310-00-939-2653	96906	MS51969-1
6	9	5305-00-206-3693	96906	MS35198-71
6	10		86376	B-2770
6	11		86376	2136
6	12	5310-00-983-9467	96906	MS35691-8
6	13		86376	D-1712
6	14		86376	242
6	15		86376	1211
6	16		86376	1776
6	17		86376	2771
6	18		80064	206-4661558-11
6	19		86376	C-1332
6	19		86376	C-1332
6	20		80064	206-4661558-2
7	1	5310-00-732-0558	96906	MS51967-8
7	2		72582	5140451
7	3		72582	5134051
7	4	5305-00-269-3213	96906	MS90725-62
7	5	5310-00-637-9541	96906	MS35338-46

## CROSS-REFERENCE INDEXES

FIG.	ITEM	FIGURE AND ITEM NUMBER INDEX STOCK NUMBER	CAGEC	PART NUMBER
7	6		72582	5118896
7	7		72582	5145166
7	8		72582	5186749
7	9		72582	5171045
7	10	5310-00-582-5965	96906	MS35338-44
7	12	5305-00-225-3840	96906	MS90725-7
7	13	5306-00-225-9088	96906	MS90726-33
7	14	5310-00-880-7746	96906	MS51968-5
7	15	5310-00-971-7989	96906	MS35691-5
7	16		72582	5100004
7	17	2990-00-367-7317	72582	5123880
7	18		72582	5183802
7	19		96906	MS51967-2
7	20	5310-00-582-5965	96906	MS35338-44
7	21	5310-00-823-8804	96906	MS27183-9
7	22	5305-00-068-0502	96906	MS90725-6
7	23	5945-00-264-4173	16764	1118191
7	24	5305-00-225-3840	96906	MS90725-7
7	25	5310-00-582-5965	96906	MS35338-44
7	26		72582	5137541
8	1		72582	5158432
8	2		80204	B1821B025C100N
8	3	5310-00-582-5965	96906	MS35338-44
8	4		72582	5108775
8	5	4730-00-908-3193	96906	MS35842-12
8	6	4720-00-851-6931	72582	5124355
8	7	5305-00-068-0502	96906	MS90725-6
8	8	5310-00-582-5965	96906	MS35338-44
8	9	5310-00-823-8804	96906	MS27183-9
8	10		72582	5124333
8	11		72582	5123812
8	12	5305-00-253-5607	96906	MS21318-8
8	13		72582	5122166
8	14		96906	MS90725-41
8	15	5306-00-225-8511	96906	MS90725-47
8	16		96906	MS35338-45
8	17	5310-00-081-4219	96906	MS27183-12
8	18	5310-00-809-3078	96906	MS27183-11
8	19	5305-01-056-8300	72582	272545
8	20		96906	MS90725-48
8	21	5310-00-805-4864	96906	MS15795-511
8	22	2990-00-921-6411	72582	5143989
8	23		72582	5183268
8	24	5310-01-147-5277	43999	W1R64-46-32
8	25	5306-00-273-6337	72582	5150884
8	26	5310-00-274-9232	72582	5150897
8	27	5310-00-262-5429	72582	5150941
8	28	3110-00-554-2906	72582	907674
8	29		72582	116337
8	30	3110-00-198-0576	72582	954987

## CROSS-REFERENCE INDEXES

FIG.	ITEM	FIGURE AND ITEM NUMBER INDEX		PART NUMBER
		STOCK NUMBER	CAGEC	
8	31	5305-00-622-9483	96906	MS35265-81
8	32	5305-00-660-2467	96906	MS35265-80
8	33	5310-00-582-5965	96906	MS35338-44
8	34		72582	5126792
8	35		72582	5117865
8	36	5365-00-281-6660	72582	5174429
8	37	5310-00-231-0290	72582	5144177
8	38		72582	5176557
8	39	5365-00-917-2837	72582	5197151
8	40		72582	5117933
8	41		96906	MS24692-179
8	42		72582	5117927
8	43		72582	5117864
8	44	3110-00-156-7721	96906	MS17131-13
8	45	3120-00-161-1561	72582	5144065
8	46	5330-00-735-4296	72582	5117899
8	47		72582	5117693
8	48		72582	5127375
				5127375
8	49	5305-00-899-2109	72582	9421917
8	50		72582	5143865
8	51		72582	5143866
8	52	5310-00-894-1947	49671	73109-105
8	53		72582	5127373
8	54	3110-00-277-0337	72582	447196
8	55		72582	142583
8	56	5310-00-262-5429	72582	5150941
8	57	3040-00-781-5619	72582	5117210
8	58		72582	142583
8	59	5310-00-262-5429	72582	5150941
8	60		72582	5150394
8	61	5315-00-363-8099	72582	5150894
8	62	5305-00-899-2109	72582	9421917
8	63	5310-00-765-3197	96906	MS27183-41
8	64		72582	5138335
8	65		72582	5133795
8	66	3110-00-083-8457	72582	9431896
8	67		72582	5133686
8	68	3040-00-781-5622	72582	5133680
8	69		72582	5150943
8	70	5305-00-877-8051	72582	5132962
8	71	5310-00-768-0319	96906	MS51968-2
8	72		72582	5132747
8	73	5306-00-226-4839	80204	B1821BH031C350N
8	74		96906	MS35338-45
8	75	5360-00-913-7034	72582	5122270
8	76		72582	5174430
8	77		72582	5136591
8	78		72582	5136590
8	79		72582	5137276
8	80		72582	5117932

## CROSS-REFERENCE INDEXES

FIG.	ITEM	FIGURE AND ITEM NUMBER INDEX		PART NUMBER
		STOCK NUMBER	CAGEC	
8	81		72582	5171784
8	82	5340-00-363-8085	72582	5152939
8	83	5330-00-250-5817	72582	5152944
8	84	3110-00-156-1853	72582	9424075
8	85		72582	5147910
8	86	2990-00-918-5560	72582	5122164
8	87		72582	5178581
8	88	5310-00-148-5171	77445	30896
8	89		72582	5185154
8	90		72582	5147913
8	91		72582	447196
8	92		72582	5174451
8	93	3040-00-833-1026	72582	5150923
8	94		72582	5185606
8	95	5310-00-975-2075	96906	MS35691-21
8	96	5307-00-939-9316	72582	5117952
8	97		72582	5124426
8	98		72582	5150942
8	99		72582	5124332
8	100	5330-00-736-0228	72582	5126499
9			72582	5139262
9	1	5315-00-616-5515	96906	MS35756-5
9	2		72582	5143665
9	3	5305-00-135-5157	72582	9417926
9	4		96906	MS51967-2
9	5	2815-00-797-4802	72582	5143564
9	6	4730-00-954-1281	02978	MS49005-4
9	7		72582	5145446
9	8	5330-00-716-5639	72582	5145445
9	9	5305-00-724-5820	96906	MS51964-78
9	10		72582	5176557
9	11		72582	5126789
9	12	3110-00-156-7721	96906	MS17131-13
9	13	3040-00-354-1299	72582	5173964
9	14		72582	5139469
9	15		72582	9425165
9	16	2910-00-083-8460	72582	5139468
9	17		72582	5145444
10	1	5305-00-990-8632	80204	B1821BH038C375N
10	2	5310-00-637-9541	96906	MS35338-46
10	3	5310-00-087-7493	96906	MS27183-13
10	4		72582	5189848
10	5		72582	1543776
10	6		72582	453676
10	7	5315-00-298-1481	96906	MS24665-357
10	8	5306-01-075-8519	96906	MS90725-36
10	9		96906	MS35338-45
10	10		72582	5136192
10	11		96906	MS90725-61
10	12		96906	MS90725-70
10	13	5310-00-637-9541	96906	MS35338-46

## CROSS-REFERENCE INDEXES

FIG.	ITEM	FIGURE AND ITEM NUMBER INDEX		PART NUMBER
		STOCK NUMBER	CAGEC	
10	14	5310-00-087-7493	96906	MS27183-13
10	15		72582	5128838
10	16	5330-00-421-4850	72582	5145235
10	17		72582	5136290
10	18	5305-00-071-2509	72582	179801
10	19	5310-00-582-5965	96906	MS35338-44
10	20	5310-00-823-8804	96906	MS27183-9
10	21		72582	5113633
10	22	5310-00-951-7209	96906	MS27183-22
10	23		72582	5114124
10	24		72582	5109673
10	25		72582	5139429
10	26	5305-00-225-3840	96906	MS90725-7
10	27	5310-00-582-5965	96906	MS35338-44
10	28		72582	5147640
10	29		72582	5122982
10	30		72582	5111904
10	31	5330-00-758-2887	72582	5179232
10	32	5315-00-775-1359	72582	273436
10	33	5310-00-809-4061	96906	MS27183-15
10	34		72582	5134588
10	35		72582	5128836
10	36		72582	9416147
10	37		72582	5128842
10	38		72582	5128046
10	39		72582	5128841
10	40		72582	5129082
10	41		72582	5136289
10	42	5315-00-775-1359	72582	273436
10	43	5310-00-809-4061	96906	MS27183-15
10	44	5330-00-758-2887	72582	5179232
10	45	5305-00-071-2509	72582	179801
10	46	5310-00-582-5965	96906	MS35338-44
10	47	5310-00-823-8804	96906	MS27183-9
10	48		72582	5113633
10	49	5310-00-951-7209	96906	MS27183-22
10	50		72582	5114124
10	51		72582	5109673
10	52		72582	5139429
10	53	5305-00-225-3840	96906	MS90725-7
10	54	5310-00-582-5965	96906	MS35338-44
10	55		72582	5147640
10	56		72582	5122982
10	57		72582	5111904
10	58		72582	5134588
10	59		72582	5128836
10	60		72582	9416147
10	61		72582	5128842
10	62		72582	5128046
10	63		72582	5128841
10	64		72582	5129082

## CROSS-REFERENCE INDEXES

FIG.	ITEM	FIGURE AND ITEM NUMBER INDEX		PART NUMBER
		STOCK NUMBER	CAGEC	
11	1		96906	MS90725-59
11	2	5310-00-637-9541	96906	MS35338-46
11	3		72582	5144734
11	4	5330-00-304-9218	72582	5132331
11	5		72582	5145583
11	6		96906	MS90725-61
11	7	5305-00-269-3217	96906	MS90725-67
11	8	5305-00-269-3227	96906	MS90725-77
11	9	5310-00-637-9541	96906	MS35338-46
11	10		72582	5145592
11	11	5330-00-745-7732	72582	5122227
11	12		72582	5113734
11	13	2940-00-089-2520	72582	5132041
11	14	5330-00-745-7732	72582	5122227
12			72582	5196762
12		2815-00-428-9722	72582	5192796
12		2815-00-837-8371	72582	5196386
12	1	5305-00-719-5219	96906	MS90727-111
12	2	5310-00-209-5116	96906	MS35335-37
12	3	2815-00-364-3424	72582	5154401
12	4	5365-00-849-7253	72582	5117778
12	5	5305-00-899-6361	72582	9411488
12	6		72582	5121905
12	7	5305-00-843-0645	72582	187491'
12	8	5340-00-999-0316	72582	5121814
12	9		72582	5117591
12	10		72582	5147469
12	11	2815-00-148-7896	72582	5125851
12	12	5305-00-761-4227	96906	MS90726-111
12	13	5310-00-939-1198	72582	5117082
1.2	14	3020-00-591-8122	72582	5196321
12	15		24617	5150856
12	15		72582	5150372
12	15		72582	5150855
12	15		72582	5153938
12	16	5305-00-068-0502	96906	MS90725-6
12	17	5310-00-582-5965	96906	MS35338-44
12	18	5330-00-641-1457	72582	5179017
12	19	5305-00-068-0502	96906	MS90725-6
12	20	5310-00-582-5965	96906	MS35338-44
12	21	5330-00-641-1457	72582	5179017
12	22	5305-00-813-9562	96906	MS35265-100
12	23		72582	5138710
12	24		72582	954418
12	25		72582	5144646
12	26	4730-01-004-3570	72582	5144478
12	27		72582	5144424
12	28	4730-01-004-6490	72582	5144477
12	29	5305-00-813-9562	96906	MS35265-100
12	30		72582	5138710
12	31		72582	7451054



## CROSS-REFERENCE INDEXES

FIG.	ITEM	FIGURE AND ITEM NUMBER INDEX		PART NUMBER
		STOCK NUMBER	CAGEC	
12	32		72582	5144411
12	33	4730-00-929-3464	72582	5109389
12	34	3120-00-140-5143	72582	5127477
12	35	5315-00-241-7523	72582	5150542
12	36		72582	5110330
12	37		72582	5145009
12	38	5315-00-238-0838	72582	5157933
12	39	2815-00-737-0707	72582	5117067
12	40	5340-00-598-5135	72582	9428477
12	41	5315-00-866-2673	96906	MS35677-48
12	42	2010-01-057-0031	72582	5117071
12	43	2815-00-737-0706	72582	5117072
12	44	5340-00-598-5135	72582	9428477
12	45	5315-00-866-2673	96906	MS35677-48
12	46	2010-01-057-0031	7258?	5117071
12	47	2815-00-231-0053	72582	5150869
12	48	5340-00-921-5379	72582	5150829
12	49		72582	5117419
12	50		72582	5117717
12	51		72582	5144409
12	52		72582	5120645
12	53		72582	5100901
12	54		72582	186643
12	55		72582	5159714
12	56		72582	5123438
12	57		72582	5126499
12	58	5306-00-018-6649	72582	186649
12	59		96906	MS35338-45
12	60	5330-00-202-2770	72582	5150349
12	61	2815-01-056-0986	72582	5103377
12	62		72582	5150348
12	63	2815-00-706-5831	72582	5196314
12	64		72582	5150346
12	65		72582	5150345
12	66	3040-01-009-8178	72582	5148253
12	67	5365-00-266-1963	72582	5154637
12	68		96906	MS90726-59
12	69		96906	MS15795-513
12	70	5306-00-842-1660	72582	5122937
12	71	5310-00-637-9541	96906	MS35338-46
12	72		72582	5122915
12	73	2815-00-839-6217	72582	5122914
12	74	5310-00-842-7778	72582	5117727
12	75	5310-00-276-1829	72582	5117720
12	76	3120-00-276-1828	72582	5117704
12	77	3120-00-276-1827	72582	5117700
12	78	3020-00-838-9676	72582	5109602
12	79	3120-00-920-3758	72582	5120501
12	80		72582	5117722
12	81		72582	141126
12	82	5315-00-823-4333	73342	274889

## CROSS-REFERENCE INDEXES

FIG.	ITEM	FIGURE AND ITEM NUMBER INDEX STOCK NUMBER	CAGEC	PART NUMBER
12	83		72582	5117116
13		2815-00-019-2643	72582	5196763
13	1	5306-00-903-3535	81349	MILS1222
13	2	5310-00-999-0424	72582	5159714
13	3		72582	5100901
13	4		72582	5123445
13	5		72582	5123450
13	6		72582	5123849
13	7		72582	5126499
13	8	5305-00-983-7448	96906	MS16998-74
13	9	3020-00-089-5943	72582	5117092
13	10	5305-00-983-8074	96906	MS16998-96
13	11		72582	5117082
13	12	3020-00-838-9675	72582	5117090
13	13	3020-00-911-7188	72582	5117091
14			72582	5196938
14		2910-01-024-9238	72582	5199735
14	1	5306-00-613-9396	81381	5131685
14	2		72582	5150193
14	3		96906	MS39232-2
14	4		72582	5102257
14	5		96906	MS20913-1S
14	6		96906	MS20913-3S
14	7		96906	MS90725-13
14	8	5310-00-582-5965	96906	MS35338-44
14	-9	5306-00-845-1621	72582	3719219
14	10		72582	5100301
14	11		72582	5146705
14	12		72582	147481
14	13		72582	5178700
14	14		72582	5128217
14	15		72582	5100313
14	16		72582	5174971
14	17		72582	5161003
14	18		72582	5184530
14	19		96906	MS16556-838
14	20		72582	5174973
14	21		72582	5230007
14	22	5315-00-014-1195	72582	141195
14	23		72582	5146339
15	1		72582	5126739
15	2		72582	442323
15	3		72582	5114551
15	4	4720-00-951-1852	72582	5130696
15	5	4730-00-289-4057	72582	9432249
15	6	4720-01-069-7708	72582	5137958
15	7	4720-01-019-4691	98441	213R6IS6IS6-27-1 /2
15	8		72582	9432249
15	9		72582	5132273
15	10	4730-00-231-5644	96906	MS39232-2

## CROSS-REFERENCE INDEXES

FIG.	ITEM	FIGURE AND ITEM NUMBER INDEX		PART NUMBER
		STOCK NUMBER	CAGEC	
15	11		72582	442348
15	12	4730-00-231-5644	96906	MS39232-2
15	13		72582	2488022
15	14		72582	5131831
15	15		72582	187395
15	16	4730-00-301-7470	72582	444000
15	17		96906	MS90728-60
15	18	5310-00-637-9541	96906	MS35338-46
15	19	5310-00-880-8189	96906	MS51967-11
15	20	5310-00-209-0965	96906	MS35338-47
15	21		72582	120395
15	22	5305-00-018-0150	72582	180150
15	23		72582	5138075
15	24		72582	2488022
16			72582	5113928
16	1		72582	5196640
16	2	5330-00-252-3882	35311	SD3246
16	3		72582	5193698
16	4		72582	5193697
16	5	2910-00-420-8919	72582	5196634
16	6	5330-00-599-4823	72582	5193704
16	7	4730-00-221-2139	96906	MS20913-4S
16	8		72582	5193707
16	9		72582	5193708'
16	10		72582	5193702
16	11		72582	3230393
16	12		72582	5196638
17			72582	6436957
17	1	4730-00-221-2139	96906	MS20913-4S
17	2		72582	6436432
17	3		72582	6436418
17	4	5330-00-930-3244	70040	6435794
17	5		72582	6436417
17	6	5330-00-290-7860	72582	5571024
17	7	2910-00-089-6012	70040	6436719
17	8		72582	6436420
17	9		72582	6436424
17	10	4730-00-221-2137	96906	MS20913-2S
18		2910-00-073-3010	72582	5228701
18		2910-00-920-7580	72582	5228769
18	1	4710-00-020-2734	72582	5111527
18	2	4710-00-020-2733	72582	5111526
18	3	4730-00-446-6602	72582	5117369
18	4		72582	5125108
18	5	5305-00-269-3216	96906	MS90725-66
18	6	5310-00-276-3015	72582	5150250
18	7	2910-00-735-6187	72582	5121259
18	8	2910-00-911-0139	72582	5228770
18	9	4730-00-937-0229	72582	5228588
18	10		72582	5226186
18	11		72582	5228587

## CROSS-REFERENCE INDEXES

FIG.	ITEM	FIGURE AND ITEM NUMBER INDEX		PART NUMBER
		STOCK NUMBER	CAGEC	
18	12	5310-00-833-1013	72582	5228601
18	13		72582	5229167
18	14	5365-00-608-0486	72582	5228109
18	15	2910-00-119-8494	72582	5229192
18	16		72582	5228696
18	17		72582	5228766
18	18		72582	5228596
18	19	5340-00-759-0542	72582	5228594
18	20		72582	5228694
18	21	5315-00-707-1253	72582	5228608
18	22		72582	5228739
18	23	2910-00-911-0078	71934	5228682
18	24		72582	5226393
18	25	2910-00-126-9713	72582	5228104
18	26	5365-00-849-2283	72582	5228586
18	27		72582	5226400
18	28	2910-00-126-9712	72582	5226719
18	29	2910-00-833-1000	72582	5228583
18	30	5315-00-275-4766	72582	5226912
18	31		72582	5228782
18	32	5315-00-209-7977	72582	5226416
19	1		72582	5120740
19	2	5330-00-604-8094	72582	5187310
19	3	2940-00-580-6283	96906	MS35802-3
19	4	5330-00-290-7860	72582	5571024
19	5	5310-00-763-8905	96906	MS51968-20
19	6		72582	5187309
19	7	5365-01-145-6112	55102	B-9216
19	8	5330-00-833-0870	72582	6437298
19	9		72582	5187308
19	10		72582	5574008
19	11	4820-00-360-8299	72582	5570480
19	12		72582	5126686
19	13		72582	5133594
19	14		72582	5133431
19	15		96906	MS20913-3S
19	16	4730-00-221-2141	96906	MS20913-8S
19	17		96906	MS90725-87
19	18	5310-00-209-0965	96906	MS35338-47
19	19		72582	5124493
19	20	5330-00-835-6131	72582	5117575
19	21		96906	MS90725-87
19	22	5310-00-209-0965	96906	MS35338-47
19	23		72582	5123742
19	24	5330-00-027-1848	72582	5189604
19	25	5330-00-835-6131	72582	5117575'
20	1	5340-00-763-0482	72582	2476233
20	2	5310-00-732-0559	96906	MS51968-8
20	3	5310-00-637-9541	96906	MS35338-46
20	4	5310-00-087-7493	96906	MS27183-13
20	5	5305-00-269-2803	96906	MS90726-60

## CROSS-REFERENCE INDEXES

FIG.	ITEM	FIGURE AND ITEM NUMBER INDEX		PART NUMBER
		STOCK NUMBER	CAGEC	
20	6		72582	5118394
20	7	4720-01-060-9945	72582	5145027
20	8	4730-00-021-1802	72582	5145295
20	9		72582	2463035
20	10	4720-01-034-1134	72582	5144633
20	11	4730-00-289-4912	96906	MS51504A12
20	12	4730-00-246-9218	72582	141621
20	13	4720-01-078-4925	72582	5144728
20	14		72582	2492119
20	15	4730-00-021-1802	72582	5145295
20	16		72582	5144635
20	17	4730-00-289-4912	96906	MS51504A12
20	18	4720-00-557-9635	72582	5144634
21	1	4730-00-908-6292	72582	9139809
21	2	4720-01-026-0043	72582-	5147744
21	3		72582	5188036
21	4		96906	MS90725-61
21	5	5310-00-637-9541	96906	MS35338-46
21	6	4730-00-898-4305	72582	5122422
21	7	5330-00-758-2881	72582	5117317
21	8	4730-00-148-4975	72582	5142549
21	9	5305-00-269-3211	96906	MS90725-60
21	10	5310-00-637-9541	96906	MS35338-46
21	11	4730-00-833-0820	72582	5129834
21	12	4730-00-080-5799	72582	5143999
21	13	5330-01-058-5220	72582	5102098
21	14	5330-00-745-7831	725a2	5117254
21	15	5306-00-225-8499	96906	MS90725-34
21	16		96906	MS35338-45
21	17		96906	MS90725-51
21	18	5306-00-225-8516	96906	MS90725-52
21	19		72582	455971
21	20	2815-00-898-4252	72582	5117553
21	21	5330-00-034-1837	72582	5124085
21	22	2930-01-023-7509	72582	8539503
21	23	2930-00-023-5186	72582	8534711
21	24	5330-00-758-2863	72582	5117404
21	25		96906	MS35782-5
21	26	4730-00-221-2140	96906	MS20913-6S
21	27		72582	5116863
21	28	5330-00-758-2878	72582	5117280
21	29		72582	5117057
21	30		72582	5126257
21	31	5306-01-075-8519	96906	MS90725-36
21	32		96906	MS90725-45
21	33	5305-00-021-3740	96906	MS35307-364
21	34	5305-00-725-2317	80204	B1821BH038C150N
21	35		72582	179844
21	36		96906	MS35338-45
21	37	5310-00-087-7493	96906	MS27183-13
21	38	5365-00-289-1578	72582	5177772

## CROSS-REFERENCE INDEXES

FIG.	ITEM	FIGURE AND ITEM NUMBER INDEX		PART NUMBER
		STOCK NUMBER	CAGEC	
21	39	5310-00-663-7617	04969	H60598
21	40		72582	5177778
21	41	28'15-00-080-6543	72582	5'177777
21	42	5365-00-837-1201	72582	5126280
21	43	5330-00-844-2907	72582	5117535
21	44	5310-00-637-9541	96906	MS35338-46
22			72585	5197279
22		2930-00-684-6567	72582	5198576
22	1	4730-00-221-2139	96906	MS20913-4S
22	2	5305-00-050-1076	96906	MS90725-89
22	3	5305-00-717-3999	96906	MS90725-103
22	4	5305-00-841-6485	19207	187425
22	5	5310-00-209-0965	96906	MS35338-47
22	6	5310-00-809-4061	96906	MS27183-15
22	7	2930-01-070-6987	72582	5149323
22	8	5310-00-880-7746	96906	MS51968-5
22	9		96906	MS35338-45
22	10		72582	5117961
22	11		72582	5117976
22	12		96906	MS51922-30
22	13	5310-00-595-6057	96906	MS15795-815
22	14		72582	5131600
22	15		72582	274746
22	16		72582	5126846
22	17		72582	903304'
22	18		72582	903204
22	19		72582	5123150
22	20		72582	8924297
22	21		72582	5117983
22	22		81381	5131685
22	23		72582	5145089
22	24		72582	5117962
23	1		72582	5158825
23	2		72582	225815
23	3	5306-00-226-4825	80204	B1821BH031C075N
23	4		96906	MS35338-45
23	5	5305-00-269-3211	96906	MS90725-60
23	6	5310-00-637-9541	96906	MS35338-46
23	7		72582	5148336
23	8	5330-01-082-0752	72582	5122975
23	9		72582	5117440
23	10	5330-00-759-9776	72582	5117406
23	11		72582	5117442
23	12	2930-00-073-0472	24617	850795
23	13	5330-00-7.86-6193	72582	5118061
23	14		72582	5118060
23	15	5340-00-728-3491	72582	5117186
23	16	5305-00-716-8128	96906	MS90725-117
23	17		96906	MS90725-127
23	18	5310-00-732-0560	96906	MS51968-14
23	19		96906	MS35338-48

## CROSS-REFERENCE INDEXES

FIG.	ITEM	FIGURE AND ITEM NUMBER INDEX		PART NUMBER
		STOCK NUMBER	CAGEC	
23	20	5305-00-727-3804	96906	MS90725-165
23	21		96906	MS90725-172
23	22		96906	MS35338-50
23	23	5307-00-898-4373	72582	5125720
23	24		72582	5117713
23	25		72582	5131752
23	26		72582	5140559
24	1	5310-00-880-7744	96906	MS51967-5
24	2		96906	MS35338-45
24	3	5310-00-809-3078	96906	MS27183-11
24	4	5307-00-174-4355	72582	5163867
24	5	4730-00-908-3195	96906	MS35842-10
24	6		72582	5118149
24	7		72582	5122642
24	8	4710-01-070-6986	72582	5122643
24	9	5330-00-298-5706	72582	5156319
24	10	4730-00-019-4727	72582	5181801
24	11	4730-00-908-3195	96906	MS35842-10
24	12		72582	5118149
24	13		72582	5127041
24	14	4730-01-069-5805	72582	5122663
24	15	4820-00-849-1220	96906	MS35782-5
24	16	4730-00-945-9026	72582	9139813
24	17	4820-00-276-9041	96906	MS35782-6
24	18		72582	5136038
24	19		96906	MS90725-61
24	20	5310-00-637-9541	96906	MS35338-46
24	21		72582	5122414
24	22	5330-01-082-0752	72582	5122975
25	1	4730-00-908-6292	96906	MS35842-14
25	2	5330-00-070-9350	72582	5122439
25	3	4730-00-221-2139	96906	MS20913-4S
25	4	4730-00-221-2140	96906	MS20913-6S
25	5	5310-00-732-0559	96906	MS51968-8
25	6	5310-00-637-9541	96906	MS35338-46
25	7		72582	5101775
25	8	5330-00-364-3550	72582	5150361
25	9	5307-00-273-9380	72582	5150362
26	1	4730-00-908-6292	96906	MS35842-14
26	2	4720-01-018-6548	72582	5199782
26	3	4730-00-908-6292	72582	9139809
26	4	4720-01-075-2130	72582	5199781
26	5		72582	5132552
26	6	4730-00-221-2137	96906	MS20913-2S
26	7	4730-00-898-4306	72582	5122423
26	8		72582	5186841
26	9		72582	5122398
26	10	4720-01-039-6518	72582	5199778
26	11	5305-00-269-3213	96906	MS90725-62
26	12	5310-00-637-9541	96906	MS35338-46
26	13		72582	5122457

## CROSS-REFERENCE INDEXES

FIG.	ITEM	FIGURE AND ITEM NUMBER INDEX		PART NUMBER
		STOCK NUMBER	CAGEC	
26	14	5330-00-100-7007	72582	5122454
26	15		96906	MS90725-72
26	16	5310-00-637-9541	96906	MS35338-46
26	17	5315-00-235-2257	72582	5128234
26	18	4730-00-221-2136	96906	MS20913-1S
26	19		72582	5128268
26	20		72582	5128269
26	21	5330-00-830-9613	72582	5175989
26	22	6620-00-846-9848	72582	5119826
26	23		72582	5132155
26	24	5305-00-269-3211	96906	MS90725-60
26	25		96906	MS90725-64
26	26	5310-00-637-9541	96906	MS35338-46
26	27	5310-00-996-0137	96906	MS15795-513
26	28	5310-00-087-7493	96906	MS27183-13
26	29		96906	MS90725-86
26	30	5310-00-209-0965	96906	MS35338-47
26	31	5310-00-809-4061	96906	MS27183-15
26	32		96906	MS15795-515
26	33	4730-00-221-2140	96906	MS20913-6S
26	34		72582	5122628
26	35	5330-00-758-2885	72582	5123715
26	36		72582	5122377
26	37	5330-00-758-2884	72582	5123716
26	38	5330-00-558-2310	96906	MS9021-013
26	39		72582	5122612
27	1	5305-00-225-3839	96906	MS90725-8
27	2	5310-00-582-5965	96906	MS35338-44
27	3	5310-00-054-4892	96906	MS35650-3312
27	4		96906	MS35338-45
27	5		72582	5136249
27	6	5330-00-466-0467	72582	5135935
27	7		72582	5123118
27	8	5330-00-620-7359	72582	5117061
27	9		72582	5155854
27	10		72582	6477956
27	11		72582	5155818
27	12	6680-01-104-0839	72582	5102050
28	1		16764	1996097
28	2		70040	TG-82
28	3		70040	25025177
28	4		70040	PG 31
29	1		19278	222348NL-1
29	2	5930-00-259-3360	19278	222330NA1
30	1	5306-00-416-3924	72582	5160266
30	2	5310-00-220-6583	72582	5157930
30	3		72582	5146430
30	4	5315-00-616-5531	96906	MS35756-24
30	5	2815-00-215-7985	72582	5134917
30	6	5305-00-709-8283	96906	MS90727-84
30	7	5310-00-209-0965	96906	MS35338-47



## CROSS-REFERENCE INDEXES

FIG.	ITEM	FIGURE AND ITEM NUMBER INDEX		PART NUMBER
		STOCK NUMBER	CAGEC	
30	8	2815-00-354-1418	72582	5177764
30	9	2815-00-900-2661	72582	5182310
30	10		72582	5156295
31	1	5305-00-218-6421	72582	9419648
31	2		72582	5122680
31	3	5330-00-982-1053	72582	5123123
31	4	5310-00-732-0559	96906	MS51968-8
31	5		96906	MS90726-63
31	6	5310-00-637-9541	96906	MS35338-46
31	7	5310-00-087-7493	96906	MS27183-13
31	8	5305-00-269-3217	96906	MS90725-67
31	9	5310-00-637-9541	969.06	MS35338-46
31	10	5310-00-087-7493	96906	MS27183-13
31	11	5305-00-018-0180	24617	180180
31	12		96906	MS35338-48
31	13	5310-00-809-5997	96906	MS27183-17
31	14	5305-00-724-5913	96906	MS90725-166
31	15	5310-00-823-8803	96906	MS27183-21
31	16		72582	5141661
31	17		72582	141236
31	18	5330-00-862-6934	72582	5123638
32	1	5305-00-071-2069	80204	B1821BH050C150N
32	2		96906	MS35338-48
32	3		72582	5117460
32	4	5305-00-926-5589	80204	B1821BH063C138N
32	5		96906	MS35338-50
32	6		72582	5117533
32	7	5305-00-836-8346	80204	B1821BH075C175N
32	8	5310-00-584-7888	96906	MS35338-51
32	9		72582	5126665
32	10	5305-00-724-7221	80204	B1821BH063C175N
32	11		96906	MS35338-50
32	12		72582	5128441
32	13	5305-00-071-1787	80204	B1821BH044C113N
32	14	5310-00-209-0965	96906	MS35338-47
32	15		72582	5137761
32	16		72582	179844
32	17	5310-00-637-9541	96906	MS35338-46
32	18	5305-00-050-1077	96906	MS90725-118
32	19		96906	MS35338-48
32	20		72582	5117499
32	21	5330-00-745-7669	72582	5121714
33	1	5305-00-269-3217	96906	MS90725-67
33	2	5310-00-637-9541	96906	MS35338-46
33	3	4730-01-047-3667	96906	MS14314-1X
33	4		72582	5164146
33	5	5330-00-297-6746	72582	5163811
33	6	5310-00-880-7744	96906	MS51967-5
33	7	5310-00-809-3078	96906	MS27183-11
33	8		72582	5119926
33	9	5330-00-298-5706	72582	5156319

## CROSS-REFERENCE INDEXES

FIG.	ITEM	FIGURE AND ITEM NUMBER INDEX		PART NUMBER
		STOCK NUMBER	CAGEC	
33	10	5307-00-174-4355	72582	5163867
33	11	5310-00-880-7744	96906	MS51967-5
33	12	5310-00-809-3078	96906	MS27183-11
33	13		72582	5119921
33	14	5330-00-298-5706	72582	5156319
33	15	5307-00-886-3438	72582	5123282
33	16	5310-00-880-7746	96906	MS51968-5
33	17	5310-00-595-8121	72582	5104439
33	18	2815-01-044-5116	72582	5102735
33	19	5330-00-862-6929	72582	5120224
33	20	5330-00-737-0702	72582	5120223
33	21	2815-00-008-1684	18954	K5167140
33	22	4730-00-221-2141	96906	MS20913-8S
34	1		72582	455532
34	2	5305-00-363-8051	72582	5157194
34	3	5310-00-641-0468	72582	5150333
34	4	5307-01-012-3560	72582	5148504
34	5	2815-01-072-8174	72582	5103744
34	6	2815-01-078-1337	72582	5103738
34	7		72582	5146248
34	8	3805-00-340-7047	72582	5113825
34	9	2590-00-735-4292	72582	5117362
34	10	4730-00-595-0792	72582	5150147
34	11	5330-01-117-3245	72582	5104019
35	1	5315-00-839-2325	96152	A82-1
35	2		72582	5147345
35	3	2990-00-918-5587	72582	5117942
35	4	3040-00-918-5588	72582	5117191
35	5	5305-00-068-0501	96906	MS90725-5
35	6	5310-00-582-5965	96906	MS35338-44
35	7		72582	5130509
35	8	5360-00-919-6216	72582	5124142
35	9	5305-00-272-2080	72582	5176228
35	10	2910-00-775-1380	72582	5115322
35	11		72582	5196757
35	12	5315-00-582-2832	96906	MS35677-18
35	13	3040-00-363-8122	72582	5150263
35	14		72582	5130509
35	15	5365-00-334-7180	72582	5150843
35	16	5315-00-251-9754	72582	5150259
35	17		72582	5196758
35	18	5315-00-582-2832	96906	MS35677-18
35	19	3040-00-363-8122	72582	5150263
35	20		72582	5130509
35	21	5365-00-3.34-7180	72582	5150843
35	22	5315-00-251-9754	72582	5150259
36	1	5306-00-785-1102	72582	9411631
36	2		72582	5120753
36	3		72582	5174748
36	4	3020-00-333-0546	72582	5184773
36	5	5306-00-940-9028	72582	9409028

## CROSS-REFERENCE INDEXES

FIG.	ITEM	FIGURE AND ITEM NUMBER INDEX		PART NUMBER
		STOCK NUMBER	CAGEC	
36	6	5310-00-023-4457	72582	5138619
36	7	5305-00-269-3211	96906	MS90725-60
36	8	5305-00-269-3213	96906	MS90725-62
36	9	5306-00-894-2381	72582	5121466
36	10	5310-00-637-9541	96906	MS35338-46
36	11		96906	MS90725-120
36	12		96906	MS35338-48
36	13		96906	MS90725-85
36	14		96906	MS15795-515
36	15	5305-00-044-4153	96906	MS90725-109
36	16		96906	MS35338-48
36	17		72582	5122281
36	18	5330-00-620-7359	72582	5117061
36	19	5305-00-857-6886	80204	B1821BH038C450N
36	20	5310-00-087-7493	96906	MS27183-13
36	21		96906	MS90725-59
36	22	5310-00-058-1626	96906	MS35650-3382
36	23	5305-00-857-6886	80204	B1821BH038C450N
36	24	5310-00-637-9541	96906	MS35338-46
36	25		72582	5122219
36	26	5330-00-745-7732	72582	5122227
36	27	4730-00-221-2140	96906	MS20913-6S
36	28	4730-00-221-2141	96906	MS20913-8S
36	29		72582	5132454
36	30	4730-00-221-2142	96906	MS20913-10S
36	31		72582	5102550
37	1	5305-00-269-3236	96906	MS90727-60
37	2	5310-00-637-9541	96906	MS35338-46
37	3	3040-00-692-4152	72582	5172734
37	4	5310-00-274-4658	72582	5150087
37	5	5310-00-842-2353	96906	MS35333-50
37	6	3020-00-837-8344	72582	5122259
37	7	5315-00-021-8211	96906	MS35756-35
37	8	3020-00-911-9952	72582	5126839
37	9		72582	5116485
37	10		72582	5116476
37	11	5306-00-852-1424	72582	9414268
37	12	5310-00-637-9541	96906	MS35338-46
37	13	3120-00-604-7960	72582	5111423
37	14	3120-00-745-7736	72582	5117984
37	15	5330-00-735-4289	72582	5117243
37	16	5305-00-269-3213	96906	MS90725-62
37	17	5310-00-637-9541	96906	MS35338-46
37	18	3020-00-911-6291	72582	5117134
37	19	3020-00-911-7187	72582	5117133
37	20	5315-00-012-4553	96906	MS35756-17
37	21	3120-00-604-7960	72582	5111423
37	22	3120-00-589-9414	72582	5111422
37	23	3120-00-585-3282	72582	5111424
37	24	5305-00-842-4670	72582	5117649
37	25	5365-00-590-1739	72582	5115572

## CROSS-REFERENCE INDEXES

FIG.	ITEM	FIGURE AND ITEM NUMBER INDEX		PART NUMBER
		STOCK NUMBER	CAGEC	
37	26	3120-00-843-6994	72582	5196026
37	27	5340-00-231-1964	72582	9421745
37	28	2815-00-837-8340	725B2	5117850
37	29	5315-00-276-4818	72582	5151277
37	30	2815-00-839-6182	72582	5117849
37	31	5315-00-276-4818	72582	5151277
38	1	5305-00-716-8128	96906	MS90725-117
38	2	5310-00-809-5997	96906	MS27183-17
38	3		72582	5131719
38	4		72582	5151444
39	1	3020-00-056-2382	72582	5199383
39	2	5305-00-716-8128	96906	MS90725-117
39	3	5310-00-809-5997	96906	MS27183-17
39	4	5306-00-225-9084	96906	MS90726-29
39	5		72582	5176999
39	6		72582	5176998
39	7		72582	5130135
39	8		72582	5151444
39	9	3110-00-227-2019	72582	7451948
39	10	3020-00-842-7839	72582	5113817
40	1	4730-00-212-6331	72582	5150325
40	2	2815-00-363-8052	72582	5150324
40	3	3040-00-364-3307	72582	5150322
40	4	5340-00-841-9141	72582	5151272
40	5	2815-01-036-8685	72582	5148472
40	6	5315-00-662-9093	72582	5150314
40	7	3120-00-662-1651	72582	5123700
40	8	5340-00-662-9735	72582	5150312
40	9	3120-00-661-7616	72582	5150311
40	10	3120-00-811-4699	72582	5122445
40	11	2815-00-564-7192	72582	5148475
40	12	5315-00-662-9093	72582	5150314
40	13	3120-00-662-1651	72582	5123700
40	14	5340-00-662-9735	72582	5150312
40	15	3120-00-661-7616	72582	5150311
40	16	3120-00-811-4699	72582	5122445
40	17	2815-00-600-5567	72582	5179954
40	18	5315-00-662-9093	72582	5150314
40	19	3120-00-662-1651	72582	5123700
40	20	5340-00-662-9735	72582	5150312
40	21	3120-00-661-7616	72582	5150311
40	22	3120-00-661-7640	72582	5150318
40	23	5305-00-068-0502	96906	MS90725-6
40	24	5310-00-582-5965	96906	MS35338-44
40	25	2815-00-362-9386	72582	5150298
40	26		72582	5115-087
40	27	3120-00-620-4779	72582	8923814
40	28	5310-00-270-7111	72582	5151601
40	29	5365-00-282-5031	72582	5150303
40	30	5340-00-364-3311	72582	5150302
40	31	5360-00-252-8444	72582	5186858

## CROSS-REFERENCE INDEXES

FIG.	ITEM	FIGURE AND ITEM NUMBER INDEX		PART NUMBER
		STOCK NUMBER	CAGEC	
40	32	5340-00-885-5731	72582	5123250
40	33	2815-00-345-6073	72582	5128640
41	1	5310-00-270-7111	72582	5151601
41	2	5305-00-884-4803	72582	5129101
41	3	2815-00-731-4335	72582	5117565
41	4	5340-00-874-8677	72582	5117563
41	5	5360-00-878-8214	72582	5147347
41	6	2815-00-529-7992	72582	23500501
41	7	2815-00-529-8193	72582	5111337
42		2815-00-839-6203	72582	5196382
42	1	5305-00-068-0500	96906	MS90725-3
42	2	5310-00-812-1524	96906	MS15795-509
42	3		72582	5150268
42	4		72582	5123812
42	5	5305-00-068-0501	96906	MS90725-5
42	6		72582	5131486
42	7	5306-00-826-5257	72582	5117003
42	8	2815-01-121-2952	72582	5102770
42	9		96906	MS20913-2S
42	10		96906	MS49005-4
42	11		96906	MS49005-6
42	12		72582	5154453
42	13		72582	5178976
42	14		72582	5150132
42	15		72582	5117564
42	16	5310-01-315-3500	72582	5117562
42	17		72582	5117369
42	18		72582	5125108
42	19		72582	5129845
42	20		72582	5150362
42	21		72582	5112899
42	22	4730-00-221-2140	96906	MS20913-6S
42	23	5340-00-590-1741	72582	5193541
42	24	2910-00-119-2687	72582	5172874
42	25	2910-00-737-0698	72582	5111332
42	26	2910-00-004-3443	72582	5199527
42	27	5330-00-599-0505	72582	5160037
42	28	2815-00-953-2460	72582	5129919
42	29	2815-00-060-1125	72582	5101101
42	30	3120-00-831-8646	72582	5100929
42	31		72582	5119974
42	32	5330-00-814-9196	72582	5186579
42	33		72582	5186577
42	34		72582	5183330
42	35		72582	5183305
43	1	5310-00-732-0559	96906	MS51968-8
43	2	5310-00-637-9541	96906	MS35338-46
43	3		96906	MS90726-58
43	4		72582	5153473
43	5		72582	5126358
43	6	6680-00-932-3401	72582	5162942

## CROSS-REFERENCE INDEXES

FIG.	ITEM	FIGURE AND ITEM NUMBER INDEX		PART NUMBER
		STOCK NUMBER	CAGEC	
43	7		72582	5177863
43	8		72582	5151430
43	9		72582	5129892
43	10	4730-00-148-4975	72582	5142549
43	11	5305-01-058-5319	72582	5148480
43	12		72582	5125624
43	13	5330-00-758-2883	72582	5124796
43	14	5310-00-880-7746	96906	MS51968-5
43	15		96906	MS35338-45
43	16	5306-00-225-9086	96906	MS90726-31
43	17		72582	5153473
43	18		72582	5127058
43	19	4710-00-898-4384	72582	5127060
43	20		72582	225828
43	21	4730-00-202-6663	81348	WW-P-471BDQBUEC
43	22		72586	5142549
43	23		96906	MS90725-61
43	24		72582	5152148
43	25	5305-00-269-3211	96906	MS90725-60
43	26	5310-00-637-9541	96906	MS35338-46
43	27		72582	5143994
43	28	5330-00-421-4849	72582	5144590
43	29		72582	5145012
43	3i	5310-00-637-9541	96906	MS35338-46
43	32	5310-00-087-7493	96906	MS27183-13
43	33		96906	MS90725-61
43	34	5305-00-269-3213	96906	MS90725-62
43	35	5305-00-269-3225	96906	MS90725-75
43	36	5305-00-843-0645	72582	187491
43	37	5310-00-637-9541	96906	MS35338-46
43	38	5306-01-069-9211	72582	9419283
43	39		72582	5196822
43	40		72582	5129892
43	41		96906	MS90725-59
43	42	5310-00-637-9541	96906	MS35338-46
43	43		72582	5188498
43	44	5330-00-911-4159	72582	5170049
43	45	5330-00-591-8121	72582	5109915
44	1	5305-00-269-3211	96906	MS90725-60
44	2	5310-00-637-9541	96906	MS35338-46
44	3	2815-00-276-1835	72582	5121954
44	4	5315-00-921-5332	72582	457008
44	5	2815-00-745-7664	72582	5117957
44	6	5360-00-842-6795	72582	5126327
44	7	2815-00-736-3572	72582	5117973
44	8		72582	5121953
44	9	5330-00-735-4291	72582	5117269
44	10	5305-00-269-3211	96906	MS90725-60
44	11	5305-00-269-3213	96906	MS90725-62
44	12	5310-00-637-9541	96906	MS35338-46
44	13	2815-00-745-7737	72582	5126331

## CROSS-REFERENCE INDEXES

FIG.	ITEM	FIGURE AND ITEM NUMBER INDEX		PART NUMBER
		STOCK NUMBER	CAGEC	
44	14	5315-00-921-5332	72582	457008
44	15	2815-00-745-7664	72582	5117957
44	16	5340-00-019-2729	72582	5126325
44	17	5360-00-842-6795	72582	5126327
44	18	5360-00-838-9671	72582	5126326
44	19	2815-00-736-3572	72582	5117973
44	20		72582	5126328
44	21	5330-00-735-4291	72582	5117269
44	22	5330-00-054-8290	72582	5123240
45	1		96906	MS90725-59
45	2	5310-00-637-9541	96906	MS35338-46
45	3		72582	5122680
45	4		72582	5121926
45	5		72582	5123661
45	6	5330-00-054-8290	72582	5123240
45	7		72582	5123235
45	8	5330-00-054-8290	72582	5123240
45	9	5310-00-732-0559	96906	MS51968-8
45	10	5310-00-637-9541	96906	MS35338-46
45	11	5365-00-377-2887	72582	5185319
45	11	5365-00-377-2888	72582	5183323
45	11	5365-00-377-2889	72582	5185318
45	12	4320-00-737-0700	72582	5122233
45	13	3020-00-837-8364	72582	5126348
45	14	5315-00-616-5522	96906	MS35756-12
45	15	5305-00-269-3217	96906	MS90725-67
45	16	5310-00-637-9541	96906	MS35338-46
45	17		72582	5121924
45	18	3120-00-837-8355	72582	5127978
45	19	3020-00-837-8356	72582	5121931
45	20	3020-00-837-8362	72582	5121932
45	21	5315-00-616-5522	96906	MS35756-12
45	22		72582	5126350
45	23		72582	5126349
45	24	3120-00-837-8355	72582	5127978
45	25	3020-00-838-9670	72582	5121958
46	1		72582	5153284
46	2	4730-00-314-9903	72582	5153286
46	3	5310-00-732-0559	96906	MS51968-8
46	4	5305-00-269-2804	96906	MS90726-61
46	5	5310-00-087-7493	96906	MS27183-13
46	6	5310-00-637-9541	96906	MS35338-46
46	7		72582	5124780
46	8	5305-00-269-3211	96906	MS90725-60
46	9		96906	MS90726-65
46	10	5310-00-637-9541	96906	MS35338-46
46	11	5310-00-087-7493	96906	MS27183-13
46	12		72582	5126320
46	13		72582	5126319
46	14		72582	5118302
46	15		72582	5125760

## CROSS-REFERENCE INDEXES

FIG.	ITEM	FIGURE AND ITEM NUMBER INDEX		PART NUMBER
		STOCK NUMBER	CAGEC	
46	16	5330-00-641-4504	72582	5167380
46	17	5330-00-758-7318	72582	5123241
46	18		72582	143337
46	19	4720-01-014-3140	72582	5136025
46	20		72582	143343
46	21	4730-00-987-3620	72582	1508350
46	22	4720-00-898-4259	72582	5118781
46	23		72582	5145009
46	24		72582	5129892
46	25		72582	179844
46	26	5310-00-637-9541	96906	MS35338-46
46	27		72582	5144215
47		2815-01-077-5738	72582	5149265
47	1	2815-00-028-6741	72582	5188406
47	2	2815-00-075-7477	72582	5149234
47	3	5340-00-551-6146	72582	5188405
47	4	3120-00-354-1224	72582	5155839
47	5	2815-00-859-3742	72582	5199805
47	6		72582	5136200
47	7		72582	5122321
47	8		72582	5197489
47	9	2815-00-736-0229	72582	5113953
47	10	2815-00--920-4465	72582	5135756
47	11	5310-00-841-5700	72582	5117629
47	12	5306-00-980-1542	72582	5132383
47	13	3120-00-517-8329	72582	5157274
47	14	2910-00-363-7300	72582	5150140
47	15	3120-00-374-4882	72582	5154360
47	16		72582	5199946
47	17		72582	5148935
07	18		72582	5148936
48	1	5330-00-154-8358	72582	5115454
48	2	5365-00-702-5786	72582	5132991
48	3	5330-00-012-9521	72582	5127821
48	4		72582	9409629
48	5	5310-00-809-4061	96906	MS27183-15
48	6		72582	5102370
48	7		72582	5102413
48	8	5306-00-851-2918	72-582	5116353
48	9	5306-01-039-6470	72582	5102374
48	10	5310-00-851-7171	72582	5102373
48	11		72582	5196317
48	12	2815-00-735-4202	72582	5117005
48	12	5310-00-089-5941	72582	5196753
48	12	5310-00-089-5942	72582	5196754
48	13	5315-00-014-1346	72582	141346
48	14		72582	5196319
48	15		72582	5117011
48	16		72582	5117010
48	17	5306-00-842-8223	72582	9409035
48	18	3020-00-842-7840	72582	5117102



## CROSS-REFERENCE INDEXES

## FIGURE AND ITEM NUMBER INDEX

FIG.	ITEM	STOCK NUMBER	CAGEC	PART NUMBER
48	18	3020-00-911-6290	72582	5122101
48	19	2815-00-737-0703	72582	5146734
48	20	4730-00-221-2136	96906	MS20913-1S
48	21	5315-00-251-9986	72582	5177528
48	22	5315-00-616-5520	96906	MS35756-14
49		5330-00-837-8327	72582	5196375
49		5330-00-900-2689	72582	5196378
49	1		72582	5144327
49	2		72582	225815
49	3	5305-00-269-3211	96906	MS90725-60
49	4	5310-00-637-9541	96906	MS35338-46
49	5		96906	MS90726-57
49	6	5310-00-637-9541	96906	MS35338-46
49	7	5310-00-996-0137	96906	MS15795-513
49	8		72582	5117058
49	9		72582	5117059
49	10		72582	5117498
49	11	5340-00-921-6413	72582	5121459
49	12		72582	5102551
49	13	5305-00-269-3211	96906	MS90725-60
49	14	5310-00-637-9541	96906	MS35338-46
49	15	5305-00-044-4153	96906	MS90725-109
49	16		96906	MS35338-48
49	17		72582	5132422
49	18	5340-00-921-6413	72582	5121459
49	19		72582	5121835
49	20	5330-01-126-5159	72582	5132445
49	21		96906	MS20913-3S
49	22	4730-00-221-2136	96906	MS20913-1S
49	23	5310-00-880-7746	96906	MS51968-5
49	24		96906	MS35338-45
49	25	5310-00-809-3078	96906	MS27183-11
49	26		72582	5144186
49	27	5330-01-204-0151	72582	5106689
49	28		72582	5132458
49	29		72582	5106688
49	30	5307-00-637-8996	72582	5152121
49	31		96906	MS90725-59
49	32	5310-00-087-7493	96906	MS27183-13
49	33		72582	5117733
49	34		72582	517734
49	35	2815-00-178-0810	72582	5199139
49	36	4730-00-221-2139	96906	MS20913-4S
49	37	4730-00-148-4975	72582	5142549
49	38		96906	MS20913-3S
49	39	4730-00-221-2137	96906	MS20913-2S
49	40	5340-01-066-2794	19207	7707730
49	41	5340-00-598-5135	72582	9428477
49	42		72582	5139988
49	43	5340-00-921-6740	72582	5123862
49	44	5315-00-955-7716	21450	141214

## CROSS-REFERENCE INDEXES

## FIGURE AND ITEM NUMBER INDEX

FIG.	ITEM	STOCK NUMBER	CAGEC	PART NUMBER
49	45	4820-00-849-1220	96906	MS35782-5
49	46	4820-00-276-9041	96906	MS35782-6
49	47	5306-00-972-0297	77873	A30262300-4
49	48	5310-00-809-4061	96906	MS27183-15
49	49	5307-00-010-3197	21450	103197
49	50	5315-00-014-1346	72582	141346
49	51	5315-00-524-7660	72582	5151576
50			61112	LP-3262
50	1		61112	LP-2291
50	2	5340-00-269-0281	61112	LP-2299-1
50	3	2910-00-646-9727	96906	MS39254
50	4	2990-00-919-6564	92679	286871C91
50	5		61112	LP-3515
50	6		61112	LP-3156
50	7		61112	LP-3157
50	8	4710-00-051-9484	61112	LP2978-48
50	9	4730-00-339-0714	61112	LP-4821-1
50	10		61112	QS2-ITC
50	11		61112	LP-2401
50	12		61112	LP-1233
50	13		61112	LP-3225
50	14		61112	LP-3229
50	15		61112	LP-3231
50	16		61112	LP-3014
50	17		61112	LP-3419-1
50	18		61112	LP-3227
50	19		61112	LP-3230
50	20		61112	LP-3012
50	21		61112	LP-3228
50	22		61112	LP-3224
50	23		61112	LP-3333
50	24		61112	LP-3024
50	25	5310-00-880-7744	96906	MS51967-5
50	26	5306-00-226-4825	80204	B1821BH031C075N
50	27		80064	520-4661599-DET7 D
51	1		72582	273666
51	2		72582	426449
51	3		96906	MS35338-50
51	4	5330-00-980-1546	72582	5130995
51	5	2990-00-844-2379	73181	CMD2A111
51	6		01843	SC 100196
51	7		96906	MS35338-45
51	8	2920-00-587-1508	16764	1937073
51	9	3110-00-293-8320	96906	MS17131-25
51	10		01843	HG 202721
51	11		01843	HM 202656-1
51	12	4730-00-710-5571	96906	MS51525A12
51	13		01843	F1200674
51	14	5330-00-052-1853	07988	GA1129-2
51	15		01843	SC 100251

## CROSS-REFERENCE INDEXES

## FIGURE AND ITEM NUMBER INDEX

FIG.	ITEM	STOCK NUMBER	CAGEC	PART NUMBER
51	16		96906	MS35338-45
51	17		01843	PL 202664
51	18		01843	PT 202661
51	19		01843	BC 202662
51	20		01843	RG 1104
51	21	5330-01-069-4782	K4241	RG1137
51	22	5330-00-897-2626	07988	GA100064
51	23	5330-00-897-2625	07988	GA100061
51	24		01843	HP 203094
51	25		01843	RG 100036
51	26	3110-00-554-5611	07988	BB100060
51	27		01843	HG 202675
51	28	3110-00-236-3695	07988	BB202850
51	29	3110-00-227-3237	96906	MS51961-3
51	30		01843	RG 1103
51	31		01843	WA 1949
51	32		01843	SP 202663
51	33		01843	SH 202724
51	34		01843	SC 150-3 CA
51	35		01843	NP 200549
51	36		01843	PN 1252
51	37		01843	HG 202718
52	1	5305-00-724-5909	96906	MS90725-161
52	2		96906	MS35338-50
52	3	5330-00-980-1546	72582	5130995
52	4	2990-00-286-5379	07988	CMA308008
52	5		01843	SC 100196
52	6		96906	MS35338-45
52	7		01843	FL 200545
52	8	3110-00-227-3430	60380	GB1012X0H
52	9		01843	HG 200541
52	10		01843	DV200560
52	11		01843	HM 200584
52	12		01843	SC 100320
52	13		01843	PL 200539
52	14	5315-01-069-4783	07988	KY-2-5
52	15		01843	SC 1434
52	16	5310-00-582-5965	96906	MS35338-44
52	17		01843	PL 200578
52	18	3110-00-227-3430	60380	GB1012X0H
52	19		01843	RG 100040
52	20		01843	SP 200535
52	21	2815-00-906-1588	01843	PT 200537
52	22		01843	BC 200536
52	23	5365-00-804-2782	96906	MS16625-1162
52	24		01843	RG 1136
52	25	5330-00-440-4901	01843	GA100104
52	26	5330-00-440-4900	01843	GA100088
52	27		01843	HP 203078
52	28	5365-00-803-7303	96906	MS16624-1075
52	29	3110-00-825-5460	01843	BB100083

## CROSS-REFERENCE INDEXES

## FIGURE AND ITEM NUMBER INDEX

FIG.	ITEM	STOCK NUMBER	CAGEC	PART NUMBER
52	30		01843	SH 200532
52	31	3110-00-906-1589	03489	15-YJ-07
52	32	2910-00-886-5371	01843	SC 150-2
52	33		01843	NP 200549
52	34		01843	HG 200530
53			01843	KT 202777
53	1		01843	BK 200740
53	2		01843	ACB 30A7109A
53	3		96906	MS28889-1
53	4	1650-00-222-4525	96906	MS20813-1
53	5		96906	MS24690
53	6	5330-00-171-5074	96906	MS28782-3
53	7		88044	AN6227-3
53	8	5340-00-740-1274	73181	FU202572-3
53	9		01843	100117
53	10	5305-00-135-5126	01843	SC 2023
53	11	5310-00-136-1515	01843	WA 6-16
53	12		01843	PL 202625
53	13		01843	RG 202624-1
53	14		01843	RG 202624-2
53	15		01843	CP 202630
53	16		01843	RG 100155
53	17	2990-00-078-8866	07988	CP202623-1
53	18		01843	GA 1128-9
53	19		01843	PT 202627
53	20		01843	HP 200683
53	21		01843	BS 200682
53	22		01843	NP 202735
53	23		01843	HG 202620-6
54		2910-00-899-4813	01843	KT202788
54	1		01843	RPA300412B
54	2		01843	PG100137
54	3		01843	SC2096
54	4		01843	DV202966
54	5		01843	NT5-10CA
54	6		01843	WA6-10CA
54	7		01843	SC2046
54	8		01843	FL202963
54	9	5330-00-250-5705	01843	SE1047
54	10		01843	FL202964
54	11	5330-00-401-0864	01843	GA202082
54	12	4320-00-350-8725	04998	RPA308090B
54	13		01843	SC1618
54	14		01843	WA5-10CA
54	15		01843	FL203317
54	16		01843	SE100082
54	17	3120-01-093-4779	07988	BG203320
54	18		01843	GA1129-5
54	19		01843	WA1933
54	20		01843	KY1-4
54	21	3040-00-938-9308	07988	SH202594

## CROSS-REFERENCE INDEXES

## FIGURE AND ITEM NUMBER INDEX

FIG.	ITEM	STOCK NUMBER	CAGEC	PART NUMBER
54	22		01843	BG203321-2
54	23		01843	RG1098
54	24		01843	PT202606
54	25		01843	PG202614
54	26		01843	GA1129-1
54	27		01843	SP202607
54	28	3110-00-100-6153	96906	MS150459
54	29		01843	PC202613
54	30		01843	RG100157
54	31		01843	GA1129-7
54	32		01843	PG202608
54	33		01843	GA1129-2
54	34		01843	SP202702
54	35		01843	CP202609
54	36		01843	SC202610
54	37		01843	SP202611
54	38	4820-00-934-9546	07988	VS202612
54	39		01843	FI202617
54	40		01843	GA1129-4
54	41	4320-01-035-1365	01843	RG1138
54	42	4820-00-934-9547	07988	VA202616
54	43		01843	SP202615
54	44		01843	HG203315
54	45	4820-00-833-3035	73181	VS202602
54	46		72582	6525073
55			01843	KT 202565
55	1	5310-00-732-0558	96906	MS51967-8
55	2	5310-00-637-9541	96906	MS35338-46
55	3		96906	MS90725-64
55	4		80064	201-4661550-82
55	5	4320-00-684-7192	73181	HPA300118
55	6	5340-00-061-8864	07988	CP100212
55	7	4320-00-825-0746	07988	HA200610
55	8	5365-00-264-7693	96906	MS16633-3050
55	9		01843	PN 202028
55	10	3020-00-856-8868	07988	LK 100464
55	11	3040-00-972-2027	07988	LE202029
55	12		01843	RG 100102
55	13		01843	RG 100208
55	14		01843	GA 100097
55	15		01843	GA 100111
55	16		01843	RG 100207
55	17	3120-00-815-9644	07988	BG200603
55	18		01843	PC 200602
55	19		01843	PG 200604
55	20		01843	GA 100108
55	21		01843	SP 200605
55	22	3110-00-100-6164	07988	BB100211
55	23		01843	RG 100209
55	24		01843	GA 100110
55	25		01843	FI200600

## CROSS-REFERENCE INDEXES

## FIGURE AND ITEM NUMBER INDEX

FIG.	ITEM	STOCK NUMBER	CAGEC	PART NUMBER
55	26		01843	GA 100213
55	27		01843	GA 100215
55	28		01843	RG 100214
55	29		01843	SC 200968
55	30		01843	GA 100113
55	31	3110-00-100-6153	96906	MS150459
55	32	4730-00-057-5555	79470	C3169X6
55	33		01843	HG 200598
56	1		63220	SW 229
56	2		63220	SW243
56	3		99565	H854-8-8-S
56	4		63220	SW-12111
56	5		99565	H854-8-6-S
56	6		80064	201-4661550-75
56	7		96259	1D11-F2-60
56	8		63220	SW-503 TY 2
56	9		63220	SW-229
56	10		63220	SW-1871
56	11	6685-00-045-3211	07988	GG200656
56	12		63220	SW-2324
56	13		80064	201-4661550-83
56	14		80064	201-4661550-84
56	15		99565	50N-3
56	16		99565	51R-3
56	17		99565	51T-3
56	18		80064	201-4661550-42
56	19		80064	201-4661550-29
56	20		80064	201-4661550-15
56	21		21823	627 10-1/8 INCH CENTER TO CENTER
56	22		30780	112 MR0
56	23		80064	201-4661550-35-2
56	24		80064	201-4661550-38-2
56	25		80064	201-4661550-21
56	26	4720-00-771-9428	01276	1508-6
56	27	4730-00-986-0175	13174	BK06-06MB
56	28		80064	201-4661550-18
56	29	4720-00-771-9428	01276	1508-6
56	30	4730-00-986-0175	13174	BK06-06MB
56	31		80064	201-4661550-17
56	32	4720-00-771-9428	01276	1508-6
56	33	4730-00-986-0175	13174	BK06-06MB
56	34		80064	201-4661550-25
56	35		99565	50N-4
56	36		99565	53R-4-2
56	37		99565	54T-4
56	38		63220	2400
56	39		63220	SW 15701
56	40		80064	201-4661550-88
56	41		80064	201-4661550-32
56	42		99565	50N-2

## CROSS-REFERENCE INDEXES

## FIGURE AND ITEM NUMBER INDEX

FIG.	ITEM	STOCK NUMBER	CAGEC	PART NUMBER
56	43		99565	54R-2
56	44		99565	53R-2
56	45		99565	41-2
56	46		11649	S-6-RSE-4
56	47		80064	201-4661550-30
56	48		99565	50N-2
56	49		99565	53R-2
56	50		99565	53T-2-1
56	51		30780	1/4 CR-S
56	52		80064	201-4661550-33
56	53		99565	50N-2
56	54		99565	41-2
56	55		99565	53R-2
56	56		99565	53R-2-1
56	57		30780	1/4X1/8 FF-S
56	58		80064	201-4661550-20
56	59	4720-00-771-9428	01276	1508-6
56	60	4730-00-986-0175	13174	BK06-06MB
56	61		80064	201-4661550-19
56	62	4720-00-771-9428	01276	1508-6
56	63	4730-00-986-0175	13174	BK06-06MB
56	64		80064	201-4661550-58
56	65		99565	50N-3
56	66		99565	59R-3
56	67		99565	53R-3-2
56	68		99565	41-3
56	69		80064	201-4661550-57
56	70		99565	50N-3
56	-71		99565	54R-3
56	72		99565	53T-3-2
56	73		80064	201-4661550-45
56	74	4720-00-771-9428	01276	1508-6
56	75	4730-00-986-0175	13174	BK06-06MB
56	76		80064	201-4661550-56
56	77		99565	50N-4
56	78		99565	54R-4
56	79		99565	41-4
56	80		99565	53R-4-2
56	81		80064	201-4661550-46
56	82	4720-00-771-9428	01276	1508-6
56	83	4730-00-986-0175	13174	BK06-06MB
56	84		80064	201-4661550-48
56	85	4720-00-771-9428	01276	1508-6
56	86	4730-00-986-0175	13174	BK06-06MB
56	87		80064	201-4661550-50
56	88	4720-00-771-9428	01276	1508-6
56	89	4730-00-986-0175	13174	BK06-06MB
56	90		30780	1/4 FF-S
56	91		30780	1/4X1/8 FF-S
56	92		80064	201-4661550-23
56	93		99565	50N-2

## CROSS-REFERENCE INDEXES

## FIGURE AND ITEM NUMBER INDEX

FIG.	ITEM	STOCK NUMBER	CAGEC	PART NUMBER
56	94		99565	53R-2
56	95		99565	54T-2
56	96		99565	50N-2
56	97		99565	51R-2
56	98		99565	51T-2
56	99		80064	201-4661550-24
56	100		99565	50N-2
56	101		99565	53R-2
56	102		99565	51T-2
56	103		80064	201-4661550-28
56	104		99565	50N-2
56	105		99565	51R-2
56	106		99565	53R-2
56	107		99565	40-2
57		4810-00-833-3073	01843	VCA 300446-1
57	1		01843	SC 2097
57	2		01843	WA 5-8 CA
57	3		01843	ST 203159
57	4		01843	SC 203155
57	5	5330-00-970-4175	07988	GA1129-7
57	6		01843	NT 1289
57	7		01843	WA 1996
57	8		01843	WA 1995
57	9		01843	BB 1087
57	10	4810-01-070-0571	73181	VCA300446
57	11		01843	PL 202905
57	12		01843	HG 203153
57	13	5330-00-982-6572	07988	GA1145
57	14		01843	SP 202763
57	15		01843	VA 203154
57	16		01843	VB 203152
57	17		01843	HG 203151
58	1		80064	201-4661550-18
58	2	4720-00-771-9428	01276	1508-6
58	3	4730-00-986-0175	13174	BK06-06MB
58	4		30780	1/4 CR-S
58	5		80064	201-4661550-30
58	6		99565	50N-2
58	7		99565	53R-2
58	8		99565	53T-2-1
58	9		80064	201-4661550-28
58	10		99565	50N-2
58	11		99565	51R-2
58	12		99565	53R-2
58	13		99565	40-2
58	14		80064	201-4661550-21
58	15	4720-00-771-9428	01276	1508-6
58	16	4730-00-986-0175	30327	4506-6M
58	17		80064	201-4661550-19
58	18	4720-00-771-9428	01276	1508-6
58	19	4730-00-986-0175	13174	BK06-06MB



## CROSS-REFERENCE INDEXES

## FIGURE AND ITEM NUMBER INDEX

FIG.	ITEM	STOCK NUMBER	CAGEC	PART NUMBER
58	20		11649	S-6-RSE-4
58	21		80064	201-4661550-32
58	22		99565	50N-2
58	23		99565	54R-2
58	24		99565	53R-2
58	25		99565	41-2
58	26		30780	1/4X1/8 FF-S
58	27		80064	201-4661550-33
58	28		99565	50N-2
58	29		99565	41-2
58	30		99565	53R-2
58	31		99565	53R-2-1
58	32		63220	2400
58	33		80064	201-4661550-25
58	34		99565	50N-4
58	35		99565	53R-4-2
58	36		99565	54T-4
58	37	4810-01-028-5521	01843	VCA 300429-1
58	38		80064	201-4661550-17
58	39	4720-00-771-9428	01276	1508-6
58	40	4730-00-986-0175	13174	BK06-06MB
58	41		80064	20-4661550-24
58	42		99565	50N-2
58	43		99565	53R-2
58	44		99565	51T-2
58	45		80064	201-4661550-15
58	46		63220	SW 229
58	47		63220	SW 15701
58	48		80064	201-4661550-20
58	49	4720-00-771-9428	01276	1508-6
58	50	4730-00-986-0175	13174	BK06-06MB
58	51		80064	201-4661550-83
58	52		80064	201-4661550-88
58	53		80064	201-4661550-29
58	54		63220	SW243
58	55		80064	201-4661550-56
58	56		99565	50N-4
58	57		99565	54R-4
58	58		99565	41-4
58	59		99565	53R-4-2
58	60		80064	201-4661550-47
58	61	4720-00-771-9428	01276	1508-6
58	62	4730-00-986-0175	13174	BK06-06MB
58	63		80064	201-4661550-45
58	64	4720-00-771-9428	01276	1508-6
58	65	4730-00-986-0175	13174	BK06-06MB
58	66		80064	201-4661550-57
58	67		99565	50N-3
58	68		99565	54R-3
58	69		99565	53T-3-2
58	70		80064	201-4661550-58

## CROSS-REFERENCE INDEXES

## FIGURE AND ITEM NUMBER INDEX

FIG.	ITEM	STOCK NUMBER	CAGEC	PART NUMBER
58	71		99565	50N-3
58	72		99565	59R-3
58	73		99565	53R-3-2
58	74		99565	41-3
58	75		80064	201-4661550-49
58	76	4720-00-771-9428	01276	1508-6
58	77	4730-00-986-0175	13174	BK06-06MB
58	78		99565	H854-8-6-S
58	79		80064	201-4661550-51
58	80	4720-00-771-9428	01276	1508-6
58	81	4730-00-986-0175	13174	BK06-06MB
58	82		30780	1/4X1/8 FF-S
58	83		30780	104 FF-S
58	84		99565	50N-2
58	85		99565	51R-2
58	86		99565	51T-2
58	87		80064	201-4661550-38-2
58	88		63220	SW-2324
58	89		63220	SW-229
58	90		80064	201-4661550-42
58	91		63220	SW-503 TY 2
58	92		63220	SW-1871
58	93		96259	1D11-F2-60
58	94		80064	201-4661550-84
58	95		99565	50N-3
58	96		99565	51R-3
58	97		99565	51T-3
58	98		99565	H854-8-8-S
58	99		80064	201-4661550-75
58	100		63220	SW-12111
58	101		21823	627 10-1/8 INCH CENTER TO CENTER
58	102		30780	1/2 MRO
58	103		80064	201-4661550-23
58	104		99565	50N-2
58	105		99565	53R-2
58	106		99565	54T-2
58	107	6685-00-045-3211	07988	GG200656
58	108		80064	201-4661550-35-2
59	1		96906	MS51967-2
59	2	5310-00-582-5965	96906	MS35338-44
59	3	5305-00-071-2509	72582	179801
59	4		01843	BK200429
59	5		01843	TK200588
59	6	4730-00-221-2139	96906	MS20913-4S
59	7		01843	BV200567
59	8		01843	SN200568
59	9		01843	TK200593
60			01843	FRH300116
60	1		01843	CP200576
60	2	5330-00-897-2641	07988	GA100201

## CROSS-REFERENCE INDEXES

## FIGURE AND ITEM NUMBER INDEX

FIG.	ITEM	STOCK NUMBER	CAGEC	PART NUMBER
60	3		01843	GU200574
60	4	2940-00-810-5686	90005	6R020-060
60	5		01843	SP202109
60	6		01843	HG200570
61			01843	FRK300382-3A
61	1		01843	CP202799
61	2	5330-00-897-2641	07988	GA100201
61	3	2940-00-810-5686	90005	6R020-060
61	4		01843	GU200574
61	5		01843	SP202109
61	6		01843	HG202803-3A
62	1		80064	203-4661554-53
62	2		80064	203-4661554-66
62	3	5305-00-763-7832	96906	MS51959-96
62	4		80064	203-4661554-DET 14C
62	5		96906	MS51959-92
62	6	2010-01-056-8293	80064	203-4661554-DET9 C
62	7	5365-01-056-8290	80064	203-4661554-38
62	8		96906	MS20995N91
62	9		80064	203-4661554-40
62	10	5315-00-187-9450	96906	MS24665-411
62	11	5310-00-842-7605	96906	MS35692-73
62	12		80064	203-4661554-41
62	13	3040-01-056-8291	80064	203-4661554-3
62	14	5305-00-082-6739	96906	MS51959-111
62	15		98042	203-4661554-36
62	16		94659	0-500-60
62	17	2010-01-060-1695	71690	C-5493-5512-A
62	18	2010-01-056-8288	80064	203-4661554-4
62	19		80064	203-4661554-5
62	20		96906	MS20995N91
62	21		80064	203-4661554-31
62	22	3120-01-057-0032	80064	203-4661554-13
62	23		80064	203-4661554-30
62	24		80064	203-4661554-33
62	25	5315-00-298-1481	96906	MS24665-357
62	26	5310-00-850-6881	96906	MS35692-57
62	27		80064	203-4661554-44
62	27		80064	203-4661554-45
62	28	5315-00-597-7399	96906	MS24665-631
62	29		80064	203-4661554-32
62	30		80064	203-4661554-25
62	31		80064	203-4661554-48
62	32	5305-00-939-9204	96906	MS90725-187
62	33	5310-00-584-7888	96906	MS35338-51
62	34		98042	203-4661554-34
62	35	5315-00-822-4740	96906	MS16556-627
62	36		80064	203-4661554-54
62	37		80064	203-4661554-2

## CROSS-REFERENCE INDEXES

## FIGURE AND ITEM NUMBER INDEX

FIG.	ITEM	STOCK NUMBER	CAGEC	PART NUMBER
62	38		80064	203-4661554-8
62	39		80064	203-4661554-7
62	40		96906	MS20995N91
62	41		80064	203-4661554-31
62	42	3120-01-057-0033	80064	203-4661554-12
62	43		80064	203-4661554-30
62	44		80064	203-4661554-33
62	45		80064	203-4661554-DET1 4A
63	1		6N213	TP-3100
63	2		97403	13226E8047-20
63	3		97403	13226E8047-19
63	4		97403	13226E8047-18
63	5		96906	MS35307-362
63	6		97403	13226E8047-25
63	7		97403	13226E8047-29
63	8		97403	13226E8047-28
64	1	5305-00-051-0850	96906	MS51957-109
64	2		80064	201-4661551-DET3 C
64	3	5315-00-597-7399	96906	MS24665-631
64	4		80064	203-4661554-32
64	5		80064	203-4661554-26
64	6		80064	203-4661554-48
64	7	5315-00-298-1481	96906	MS24665-357
64	8	5310-00-850-6881	96906	MS35692-57
64	9		80064	203-4661554-44
64	10	5315-00-597-7399	96906	MS24665-631
64	11		80064	203-4661554-32
64	12		80064	203-4661554-25
64	13		80064	203-4661554-48
64	14	5310-00-891-3426	96906	MS35691-73
64	15	5310-00-762-6248	96906	MS51967-29
64	16		96906	MS90725-244
64	17		80064	203-4661554-11
64	18		80064	203-4661554-1
64	19		80064	203-4661554-58
64	20		80064	203-4661554-57
64	21		80064	203-4661554-20
64	22		80064	203-4661554-21
64	23	4730-00-223-6399	72582	5157114
64	24		80064	203-4661554-63
64	25	5305-00-939-9204	96906	MS90725-187
64	26	5310-00-584-7888	96906	MS35338-51
64	27		98042	203-4661554-22-
64	28		98042	203-4661554-62
64	29		80064	203-4661554-DET1 6A
64	30		98042	203-4661554-34
64	31		80064	203-4661554-24
65			81093	A44244

## CROSS-REFERENCE INDEXES

## FIGURE AND ITEM NUMBER INDEX

FIG.	ITEM	STOCK NUMBER	CAGEC	PART NUMBER
65	1		80064	LCU 1610-203-173 9381-3
65	2		80064	LCU 1610-203-173 9381-27
65	3		96906	MS20995N91
65	4		80064	LCU 1610-203-173 9381-24
65	5		80064	LCU 1610-203-173 9381-21
65	6	5310-00-187-2429	96906	MS35338-124
65	7		80064	LCU 1610-203-173 9381-20
65	8		80064	LCU 1610-203-173 9381-10
65	9	5310-00-187-2425	96906	MS35338-120
65	10	5310-00-950-0440	96906	MS15795-409
65	11		58849	62083-A
65	12		81093	62080
65	13		80064	LCU 1610-203-173 9381-21
65	14	5310-00-187-2429	96906	MS35338-124
65	15		80064	LCU 1610-203-173 9381-23
65	16		80064	LCU 1610-203-173 9381-21
65	17	5310-00-187-2429	96906	MS35338-124
65	18		80064	LCU 1610-203-173 9381-20
65	19		80064	LCU 1610-203-173 9381-26
65	20	5330-01-073-0863	58849	62079
65	21	5315-00-812-0142	58849	A44244
65	22	5360-00-619-0773	58849	52385
65	23	5330-00-650-2587	58849	52384
65	24	2640-00-060-3550	81348	ZZ-V-25/TYPEIV/C LASS1/TR-VC-2
65	25		09498	302-DD
65	26		25472	TYPE50
65	27		09498	6123-HH
65	28		09498	8407
65	29		08885	777
65	30		27783	8043
65	31		58849	38271-A
65	32		80064	LCU 1610-203-173 9381-21
65	33	5310-00-187-2429	96906	MS35338-124
65	34		80064	LCU 1610-203-173 9381-20
65	35		58849	62082
65	36		81093	62078
65	37	2010-01-100-3591	58849	52383

## CROSS-REFERENCE INDEXES

## FIGURE AND ITEM NUMBER INDEX

FIG.	ITEM	STOCK NUMBER	CAGEC	PART NUMBER
66	1	5310-00-763-8921	96906	MS51967-23
66	2	5310-00-584-7888	96906	MS35338-51
66	3	5305-00-050-4212	96906	MS90725-186
66	4		80064	112-4661532-11
66	5		80064	112-4661532-SECT 5C
66	6		80064	112-4661533-11
67			28454	287E13A
67	1	5310-00-768-0319	96906	MS51968-2
67	2	5310-00-209-0786	96906	MS35335-33
67	3	6625-01-069-8116	11660	291B461A17
67	4	5310-00-768-0319	96906	MS51968-2
67	5	5310-00-209-0786	96906	MS35335-33
67	6		11660	291B460A11
67	7	5310-00-768-0319	96906	MS51968-2
67	8	5310-00-209-0786	96906	MS35335-33
67	9		79500	4090711A37
67	10	5310-00-768-0319	96906	MS51968-2
67	11	5310-00-209-0786	96906	MS35335-33
67	12	6110-00-988-4592	15309	K1241
67	13	5310-00-768-0319	96906	MS51968-2
67	14	5310-00-209-0786	96906	MS35335-33
67	15		88416	714B538A09
67	16	5310-00-768-0319'	96906	MS51968-2
67	17	5310-00-209-0786	96906	MS35335-33
67	18	6625-00-841-5098	06030	33
67	19	5310-00-934-9751	96906	MS35650-302
67	20	5310-00-596-7691	96906	MS35335-32
67	21	5305-00-989-7434	96906	MS35207-263
67	22	5945-00-226-7740	79500	290B038A09
67	23	5305-00-984-6210	96906	MS35206-263
67	24	5310-00-596-7691	96906	MS35335-32
67	25		28454	NP-142-1
67	26		82121	101104A-2
67	27	5305-00-984-6210	96906	MS35206-263
67	28	5310-00-596-7691	96906	MS35335-32
67	29		28454	NP-142-2
67	30	5930-00-583-1648	82121	101602A-2
67	31	5305-00-984-6210	96906	MS35206-263
67	32	5310-00-596-7691	96906	MS35335-32
67	33		28454	NP-142-3
67	34		82121	101101A-2
67	35	5305-00-984-6210	96906	MS35206-263
67	36	5310-00-596-7691	96906	MS35335-32
67	37		28454	NP-142-4
67	38	5930-00-067-6046	82121	21302A
67	39	5305-00-984-6210	96906	MS35206-263
67	40	5310-00-596-7691	96906	MS35335-32
67	41		28454	NP-142-5
67	42		82121	24201B-2
67	43	5305-00-989-7434	96906	MS35207-263

## CROSS-REFERENCE INDEXES

## FIGURE AND ITEM NUMBER INDEX

FIG.	ITEM	STOCK NUMBER	CAGEC	PART NUMBER
67	44	5310-00-596-7691	96906	MS35335-32
67	45		28454	NP-142-7
67	46		28454	NP-142-6
67	47		21149	16SB1AX2
67	48	5305-00-984-6210	96906	MS35206-263
67	49	5310-00-596-7691	96906	MS35335-32
67	50		28454	NP-142-8
67	51		82121	101603LC504
67	52	5905-00-729-9990	72560	3169691
67	53	5905-00-932-3339	61928	4945040
67	54	5305-00-988-1723	96906	MS35206-279
67	55	5310-00-209-0786	96906	MS35335-33
67	56	5905-00-728-4283	44655	0865
67	57	5305-00-989-7434	96906	MS35207-263
67	58	5310-00-596-7691	96906	MS35335-32
67	59		61928	180/160A100WL
67	60	5305-00-984-6193	96906	MS35206-245
67	61	5310-00-596-7693	96906	MH35335-31
67	62		44655	0214
67	63	5305-00-068-0500	96906	MS90725-3
67	64	5310-00-209-0786	96906	MS35335-33
67	65		72560	H60122EQC
67	66	5305-00-992-5989	96906	MS16995-36
67	67	5310-00-045-3296	96906	MS35338-43
67	68	5950-01-038-8792	11660	1F0890
67	69	5305-00-068-0500	96906	MS90725-3
67	70	5310-00-582-5965	96906	MS35338-44
67	71		11660	447C337G03
67	72		88601	7524A98G02
67	73	5305-00-068-0500	96906	MS90725-3
67	74	5310-00-209-0786	96906	MS35335-33
67	75		61928	5348564
67	76	5305-00-068-0500	96906	MS90725-3
67	77	5310-00-209-0786	96906	MS35335-33
67	78		61928	3170546
67	79	5305-00-984-6210	96906	MS35206-263
67	80	5310-00-596-7691	96906	MS35335-32
67	81	5950-00-194-3048	79500	1F0893
67	82	5305-00-465-5481	96906	MS35206-336
67	83	5310-00-045-3299	96906	MS35338-42
67	84		11660	FB3150V
67	85	5305-00-465-5481	96906	MS35206-336
67	86	5310-00-045-3299	96906	MS35338-42
67	87	5925-01-021-1045	11660	FB3070V
67	88	5305-00-465-5481	96906	MS35206-336
67	89	5310-00-045-3299	96906	MS35338-42
67	90	5925-00-105-1939	89946	FB3100V
67	91		89020	824
67	92	5940-00-148-0857	89020	0525
67	93	5310-00-410-3018	96906	MS35649-2255S
67	94		28454	BB100-2

## CROSS-REFERENCE INDEXES

## FIGURE AND ITEM NUMBER INDEX

FIG.	ITEM	STOCK NUMBER	CAGEC	PART NUMBER
67	95	6150-01-075-3738	28454	BB100-1
67	96	6150-01-075-3220	28454	BB100-4
67	97		28454	BB100-3
67	98	5310-00-732-0558	96906	MS51967-8
67	99	5310-00-637-9541	96906	MS35338-46
67	100		11660	507C036G03
67	101	5310-00-732-0558	96906	MS51967-8
67	102	5310-00-637-9541	96906	MS35338-46
67	103		11660	507C036G04
67	104	5305-00-889-3000	96906	MS35206-230
67	105	5310-00-209-0788	96906	MS35335-30
67	106		71400	FHL10U
67	107	5920-00-539-6920	81349	F03A125V30A
67	108		72619	103-3101-1337-40 3
67	109		72619	103-3101-1335-40 3
67	110	6240-00-143-7432	96906	MS15579-6
67	111		04009	3391
67	112	5305-00-984-4983	96906	MS35206-226
67	113		28454	NP-141-1
67	114		28454	NP-141-2
67	115		28454	NP-141-3
67	116		28454	NP-141-4
67	117		28454	NP-141-5
67	118		28454	NP-141-6
67	119		28454	NP-141-7
67	120		28454	NP-141-9
67	121		28454	NP-141-8
67	122		28454	NP-141-10
67	123		28454	NP-141-11
67	124		28454	NP-141-19
67	125		28454	NP-141-12
67	126		28454	NP-141-15
67	127		28454	NP-141-21
67	128		28454	NP-141-18
67	129		28454	NP-141-17
67	130		28454	NP-141-14
67	131		28454	NP-141-13
67	132		28454	NP-141-22
67	133		28454	NP-141-20
67	134		04655	FS2
67	135		28454	NP-141-34
67	136		28454	NP-141-35
67	137		28454	NP-141-26
67	138		28454	NP-141-25
67	139		28454	NP-141-16
67	140		28454	NP-141-23
67	141		28454	NP-141-28
67	142		28454	NP-141-29
67	143		28454	NP-141-27



## CROSS-REFERENCE INDEXES

## FIGURE AND ITEM NUMBER INDEX

FIG.	ITEM	STOCK NUMBER	CAGEC	PART NUMBER
67	144		28454	NP-141-30
67	145		28454	NP-141-31
67	146		28454	NP-141-32
67	147		28454	NP-141-36
67	148		28454	NP-141-37
67	149		28454	NP-141-33
67	150		28454	CB178
68	1	5310-00-763-8913	96906	MS51967-17
68	2	5310-00-167-0680	96906	MS35338-49
68	3		01940	467C255-10
68	4	5310-00-763-8913	96906	MS51967-17
68	5	5310-00-167-0680	96906	MS35338-49
68	6		01940	467C255-5
68	7	5310-00-763-8913	96906	MS51967-17
68	8	5310-00-167-0680	96906	MS35338-49
68	9		01940	467C255-7.5
69			92772	H-947-A
69	1		96906	MS90725-64
69	2		92772	H-947-A-15
69	3		92772	H-947-A-2/11/14
69	4		92772	H-947-A-3/11/14
69	5		96906	MS51967-2
69	6	5310-00-184-8970	96906	MS35338-101
69	7	5305-00-225-3839	96906	MS90725-8
69	8		92772	H-947-A-19
69	9		92772	H-947-A-20
69	10		96906	MS51967-2
69	11	5310-00-823-8804	96906	MS27183-9
69	12		96906	MS90725-13
69	13		92772	H-947-A-18
69	14		96906	MS51967-2
69	15	5310-00-184-8970	96906	MS35338-101
69	16	5310-00-823-8804	96906	MS27183-9
69	17		96906	MS90725-13
69	18		92772	H-947-A-17
69	19	5310-00-934-9763	96906	MS35649-265
69	20	5310-00-184-8977	96906	MS35338-98
69	21	5305-00-206-1288	96906	MS35214-27
69	22		92772	H-947-A-32
69	23		92772	H-947-A-12
69	24		92772	H-947-A-4/10
70			90206	P-400
70	1	5925-00-165-8692	89946	EHB3070
70	2	5925-00-233-3608	89946	EHB3010
70	3	5925-01-073-5771	89946	FB-3190ML
70	4		81348	WC375-18-003
70	5		89946	EHB3030
70	6	5925-00-443-4047	81348	WC375/18-007
70	7		89946	EHB3050
71			90206	P-401
71	1	5925-00-233-3608	89946	EHB3010

## CROSS-REFERENCE INDEXES

## FIGURE AND ITEM NUMBER INDEX

FIG.	ITEM	STOCK NUMBER	CAGEC	PART NUMBER
71	2	5925-00-232-2840	81348	WC375-18-002
71	3		81348	WC375-18-003
72			90206	P-409
72	1	5925-00-233-3608	89946	EHB3010
72	2	5925-00-232-2840	81348	WC375-18-002
72	3		81348	WC375-18-003
73			90206	P-410
73	1	5925-00-233-3608	89946	EHB3010
73	2	5925-00-232-2840	81348	WC375-18-002
74	1	5920-00-280-4431	81349	F09A250V10AS
74	2		7A280	SYM 602
75	1	5920-00-280-4435	81349	F09A250V2AS
75	2		7A280	SYM 601
76	1	5310-00-067-6356	96906	MS51922-57
76	2	5310-00-763-8921	96906	MS51967-23
76	3	5305-00-903-7298	96906	MS90725-189
76	4	6115-01-062-2691	72582	1033-7000/E6256M 2
76	5		96906	MS90725-63
76	6	5310-00-637-9541	96906	MS35338-46
76	7	6115-01-075-4727	72560	E6256M2
76	8	2815--1-071-9357	72582	1033-7005
77	1		72560	AA
77	2		72560	BB
77	3		72560	CC
77	4	6680-00-526-8366	72560	5330431
77	5		72560	P
77	6		72560	FF
77	7		72560	FFA
77	8		72560	EE
77	9		72560	DD
77	10	5306-00-957-7528	72560	9411385
77	11		72560	2A
77	12		72560	5547209
77	13		72560	V
77	14		72560	U
77	15		72560	S
77	16		72560	SA
77	17		72560	T
77	18		72560	TA
77	19		72560	Q
77	20		72560	R
77	21		72560	O
77	22		72560	X
77	23		72560	XA
77	24		72560	4976467
77	25		72560	M
77	26		72560	MA
77	27		72560	N
77	28	3110-00-554-3248	72560	5333914
77	29		72560	L

## CROSS-REFERENCE INDEXES

## FIGURE AND ITEM NUMBER INDEX

FIG.	ITEM	STOCK NUMBER	CAGEC	PART NUMBER
77	30	5330-00-329-4039	72560	5334586
77	31		72560	K
77	32	6115-01-058-6689	58889	2800987
77	33		72560	J
77	34	5310-00-281-2442	72560	5379887
77	35		72560	4958763
77	36		72560	4976056
77	37		72560	497606622
77	38		72560	4976056M5
77	39		72560	E6256M2-18
77	40		72560	4987400
78		6130-01-195-4304	58889	52501
78	1		72560	3195233
78	2	5961-00-024-0752	72560	3179357
78	3		72560	4943597
78	4		72560	3196739
78	5		72560	4955877
78	6		72560	4952520
78	7		72560	4954937
79	1	2990-01-070-6988	86376	C-2926-1
79	2	5310-00-983-9467	96906	MS35691-8
79	3	5310-00-933-8121	96906	MS35338-139
79	4	5305-01-069-9745	86376	1755
79	5	5310-00-984-7042	96906	MS35338-141
79	6	5306-01-069-9746	86376	259
79	7		86376	2856
79	8		86376	1725
79	9	5310-00-983-9467	96906	MS35691-8
79	10	5310-00-939-2653	96906	MS51969-1
79	11	5305-00-206-3693	96906	MS35198-71
79	12		86376	B-2770
79	13		86376	2136
79	14	5310-00-983-9467	96906	MS35691-8
79	15		86376	D-1712
79	16		86376	242
79	17		86376	1211
79	18		86376	1776
79	19		86376	2771
79	20		80064	206-4661558-11
79	21	2990-01-071-2816	86376	C1332-15
79	21	2990-01-084-0570	86376	C1332-T-20
79	22		80064	206-4661550-2
80	1	5305-00-614-0248	96906	MS35266-66
80	2	5310-00-765-3197	96906	MS27183-41
80	3		31361	04022-207
80	4		31361	04022-201
80	5		31361	04022-202
80	6		31361	04022-203
80	7		31361	04022-249
80	8		31361	04022-204
80	9		31361	04022-205

## CROSS-REFERENCE INDEXES

## FIGURE AND ITEM NUMBER INDEX

FIG.	ITEM	STOCK NUMBER	CAGEC	PART NUMBER
80	10		31361	04022-206
80	11		72582	5155879
81	1	4730-00-221-2137	96906	MS20913-2S
81	2		72582	190367
81	3	4730-01-005-3262	72582	444148
81	4	5305-00-225-3839	96906	MS90725-8
81	5	5310-00-582-5965	96906	MS35338-44
81	6	5306-00-613-9396	81381	5131685
81	7	2990-01-077-8304	72582	5101888
81	8	5330-00-892-1764	72582	5123812
81	9	5306-00-225-8504	96906	MS90725-40
81	10	5306-00-225-8503	96906	MS90725-39
81	11		96906	MS35338-45
81	12	5330-00-524-7894	72582	5150246
81	13	3010-00-107-1117	72582	5140529
81	14		96906	MS51967-2
81	15	5305-00-174-4751	72582	5169864
81	16		72582	5169866
81	17		72582	5140526
81	18	5306-00-225-8496	96906	MS90725-31
81	19	5310-00-275-1314	72582	5171344
81	20		96906	MS35338-45
81	21	3120-01-132-6329	72582	903204
81	22	3040-00-457-6791	72582	3222490
81	23		72582	3224169
81	24		72582	3224084
81	25		72582	3224085
81	26		72582	954498
81	27	5330-00-364-3488	72582	3224773
82	1		72582	5140412
82	2	5340-01-078-8891	72582	431538
82	3	4730-00-277-4008	72582	188947
82	4		72582	116524
82	5		72582	5140297
82	6		72582	225828
82	7	4730-00-231-5647	96906	MS39232-4
82	8		72582	5144442
82	9		23862	2310225
82	10	5305-00-269-2803	96906	MS90726-60
82	11	5310-00-087-7493	96906	MS27183-13
82	12	5310-00-637-9541	96906	MS35338-46
82	13	5310-00-732-0559	96906	NS51968-8
82	14		96906	MS90726-72
82	15		72582	5164789
82	16		72582	5140665
82	17		72582	5138090
82	18		72582	5138900
82	19		72582	9023829
82	20	5330-00-171-5935	72582	2374427
83	1	5305-00-018-0127	24617	180127
83	2	5310-00-637-9541	96906	MS35338-46

## CROSS-REFERENCE INDEXES

## FIGURE AND ITEM NUMBER INDEX

FIG.	ITEM	STOCK NUMBER	CAGEC	PART NUMBER
83	3		72582	5147612
83	4		72582	5147328
83	5		72582	5158616
83	6	5315-00-775-1359	72582	273436
83	7	5310-00-087-7493	96906	MS27183-13
83	8	5330-00-514-4804	72582	5182977
83	9	5315-00-775-1359	72582	273436
83	10		72582	5112969
83	11	5360-00-745-7791	72582	5111904
83	12	2815-00-560-6093	72582	5172029
83	13	5330-00-514-4804	72582	5182977
83	14	5305-00-071-2509	72582	179801
83	15	5310-00-582-5965	96906	MS35338-44
83	16	5310-00-823-8804	96906	MS27183-9
83	17	5360-00-712-5747	72582	5112787
83	18	5340-00-833-0792	72582	5112785
83	19		72582	5113633
83	20	2815-00-788-6639	72582	5114974
83	21	3040-00-765-5331	72582	5122623
83	22	4730-00-221-2140	96906	MS20913-6S
83	23	5330-00-551-1056	72582	3290577
83	24		72582	3290576
84	1	5305-00-071-2057	80204	B1821BH044C200N
84	2	5310-00-809-4061	96906	MS27183-15
84	3	5330-00-212-6321	72582	5150235
84	4	2990-00-362-9355	72582	5103558
84	5	2815-00-362-9361	72582	5120991
84	6		96906	MS90725-42
84	7		96906	MS35338-45
84	8		72582	5114442
84	9		72582	5120726
84	10	5305-00-983-6673	96906	MS16998-61
84	11	2930-00-876-6768	72582	5122069
84	12	5306-00-354-1292	72582	5173363
84	13		96906	MS35338-45
84	14	5310-00-809-3078	96906	MS21183-11
84	15	2815-00-354-1294	72582	5173366
84	16	5306-00-354-1291	72582	5173362
84	17		72582	5173365
84	18	5365-00-367-7299	72582	5173364
84	19	5305-00-761-4227	96906	MS90726-111
84	20		96906	MS35338-48
84	21	2815-00-364-3424	72582	5154401
84	22	5310-00-639-4037	72582	5154400
84	23	3020-00-119-2944	72582	5192234
84	24	5365-00-597-7422	72582	5150372
84	25	5365-00-364-3329	72582	5153938
84	26	5365-00-597-7423	72582	5150855
84	27	5365-00-597-7424	24617	5150856
84	28	5305-00-068-0508	80204	B1821BH025C075N
84	29		96906	MS35338-48

## CROSS-REFERENCE INDEXES

## FIGURE AND ITEM NUMBER INDEX

FIG.	ITEM	STOCK NUMBER	CAGEC	PART NUMBER
84	30	5330-00-641-1457	72582	5179017
84	31	5305-00-813-9562	96906	MS35265-100
84	32		72582	5193719
84	33	5315-00-775-1850	72582	5114528
84	34		72582	5155865
84	35	3110-00-183-6912	72582	954418
84	36	3110-00-184-1058	72582	7451054
84	37	5330-00-097-9838	72582	5138710
84	38	2815-00-364-3333	72582	5179047
84	39	4730-00-632-3421	72582	5138336
84	40	5365-00-266-1963	72582	5154637
84	41	5330-00-297-6117	72582	5172865
84	42	3040-00-623-1467	72582	5154638
84	43	5306-00-638-4318	72582	5150350
84	44		96906	MS35338-45
84	45	5330-00-202-2770	72582	5150349
84	46	2815-01-056-0986	72582	5103377
84	47		72582	5150345
84	48	2815-00-363-8135	72582	5150348
84	49	2815-00-706-5831	72582	5196314
84	50	5310-00-275-5489	72582	5152804
84	51	5310-00-274-9233	72582	5150281
84	52		72582	5158901
84	53	3110-00-100-6150	72582	169067
84	54	3040-00-569-1225	72582	5150279
84	55	3020-00-371-5339	72582	5115898
85	1	5306-00-613-9396	81381	5131685
85	2	2910-00-524-7862	72582	5150199
85	3	2910-00-808-2655	72582	5199561
85	4	5306-00-845-1621	72582	3719219
85	5	5330-00-212-6290	72582	5150193
85	6	4730-00-231-5644	96906	MS39232-2
85	7		72582	5134628
85	8	3040-00-697-4789	72582	5181746
85	9	3110-00-950-8446	96906	MS19061-3
85	10	3040-OQ-698-2915	72582	5178700
85	11	3020-00-097-2475	72582	5181747
85	12	5365-00-354-1308	72582	5174971
85	13	5330-00-599-5577	72582	5161003
85	14	5360-00-664-7850	72582	5184530
85	15	5315-00-973-3570	96906	MS16556-838
85	16	2910-00-624-0736	72582	5174973
85	17	5330-00-178-3773	72582	5230007
85	18	5315-00-014-1195	72582	141195
85	19		72582	5113776
85	20	4730-00-018-9566	81348	WW-P-471ACABCA
85	21		72582	5158825
85	22	4730-00-277-8768	72582	0442322
86	1		72582	5573949
86	2	4820-00-849-1220	96906	MS35782-5
86	3		72582	6436254

## CROSS-REFERENCE INDEXES

## FIGURE AND ITEM NUMBER INDEX

FIG.	ITEM	STOCK NUMBER	CAGEC	PART NUMBER
86	4	5306-00-604-7961	72582	5574118
86	5	5330-00-551-0433	72582	1503536
86	6	5330-00-846-9841	72582	5574161
86	7	4730-00-221-2137	96906	MS20913-2S
86	8		72582	5573261
86	9		72582	5574125
86	10	5360-00-619-8198	72582	5574124
86	11	5340-01-024-6099	70040	0F209
86	12	5330-00-612-3123	72582	5574126
86	13	5340-00-612-3134	72582	5574123
86	14		72582	5574120
86	15		96906	MS90726-62
86	16	5310-00-637-9541	96906	MS35338-46
86	17	5305-00-269-3211	96906	MS90725-60
86	18	5310-00-637-9541	96906	MS35338-46
86	19		72582	5145812
86	20	5310-00-732-0559	96906	MS51968-8
87		2910-00-287-5474	72582	5575568
87	1	4820-00-849-1220	96906	MS35782-5
87	2		72582	6436253
87	3		72582	6435793
87	4	5330-00-930-3244	70040	6435794
87	5	5330-00-846-9841	72582	5574161
87	6		70040	5577586
87	7	5360-00-619-8198	72582	5574124
87	8		70040	0F409
87	9	5330-00-612-3123	70040	5574126
87	10	5340-00-612-3134	72582	5574123
87	11		72582	5574120
87	12	4730-00-221-2137	96906	MS20913-2S
87	13		72582	5193706
87	14	2910-00-792-8985	81136	AT553
88		2910-00-073-3010	72582	5228701
88		2910-00-920-7580	72582	5228769
88	1	5305-00-269-3216	96906	MS90725-66
88	2	5310-00-276-3015	72582	5150250
88	3	2910-00-735-6187	72582	5121259
88	4	2910-00-075-7474	72582	5228760
88	5		72582	5226414
88	6		72582	5228588
88	7		72582	5226186
88	8		72582	5228587
88	9	5310-00-833-1013	72582	5228601
88	10		72582	5229167
88	11		72582	5228109
88	12	2910-00-075-7475	72582	5229026
88	13	5340-00-759-0542	72582	5228594
88	14		72582	5228766
88	15		72582	5228596
88	16		72582	5228696
88	17	5340-00-838-9696	72582	5228694

## CROSS-REFERENCE INDEXES

## FIGURE AND ITEM NUMBER INDEX

FIG.	ITEM	STOCK NUMBER	CAGEC	PART NUMBER
88	18	5315-00-707-1253	72582	5228608
88	19		72582	5228739
88	20	2910-00-660-7132	72582	5228656
88	21		72582	5226393
88	22	2910-00-126-9713	72582	5228104
88	23	5365-00-849-2283	72582	5228586
88	24	2910-00-126-9712	72582	5226719
88	25	3020-00-272-6038	72582	5226400
88	26		72582	5228583
88	27	5315-00-275-4766	72582	5226912
88	28	5315-00-209-7977	72582	5226416
88	29		72582	5228779
89	1	4710-00-792-8984	72582	5116204
89	2	4730-00-142-1278	72582	5152138
89	3		72582	5152148
89	4		72582	5145834
89	5	4730-00-277-8274	72582	193004
89	6	4730-01-069-3216	72582	442323
89	7		72582	5145833
89	8	5330-01-081-9814	72582	5179938
89	9	4730-00-740-2582	72582	5179937
89	10	4730-00-740-2580	72582	5138305
89	11	4730-00-228-3302	72582	5138298
89	12		96906	MS90725-58
89	13	5310-00-637-9541	96906	MS35338-46
89	14	5340-00-282-7532	96906	MS21333-56
89	15	4710-00-843-5017	72582	5123061
89	16	4730-00-842-3162	72582	5128927
89	17	4730-00-288-9953	72582	9432264
90			72582	5194288
90	1	4730-00-221-2137	96906	MS20913-2S
90	2	5365-00-886-5967	72582	5126686
90	3	5330-00-736-3508	72582	5575086
90	4	5360-00-757-5061	72582	5133594
90	5	4820-00-944-6249	72582	5133431
90	6		72582	5574008
90	7	2940-00-580-6283	96906	MS35802-3
90	8	5330-00-290-7860	72582	5571024
90	9	5306-00-870-6222	72582	5120740
90	10	5330-00-833-0870	72582	6437298
90	11	5310-00-763-8905	96906	MS51968-20
90	12		72582	5187309
90	13	5330-00-604-8094	72582	5187310
90	14	5365-00-262-4701	72582	5154538
90	15	5360-00-801-8731	72582	5187308
90	16	5305-00-269-3213	96906	MS90725-62
90	17		72582	5152148
90	18		96906	MS90725-63
90	19		96906	MS90726-59
90	20	5310-00-637-9541	96906	MS35338-46
90	21		72582	5123636



## CROSS-REFERENCE INDEXES

## FIGURE AND ITEM NUMBER INDEX

FIG.	ITEM	STOCK NUMBER	CAGEC	PART NUMBER
90	22	5365-00-289-1578	72582	5177772
90	23		04969	H60598
90	24	5360-00-527-2312	72582	5177778
90	25	2815-00-080-6543	72582	5177777
90	26	5330-00-212-6329	72582	5150154
90	27	5310-00-202-4167	72582	5152904
91	1	4820-00-849-1220	96906	MS35782-5
91	2		96906	MS90725-44
91	3		96906	MS35338-45
91	4		72582	5159482
91	5	5306-01-075-8519	96906	MS90725-36
91	6	5330-00-624-6296	72582	5150155
91	7		72582	8502549
91	8		72582	5154215
91	9	5306-00-225-8499	96906	MS90725-34
91	10		96906	MS35338-45
91	11		72582	5150364
91	12	5330-00-641-2364	72582	5153902
91	13	4730-00-289-5176	96105	F190038
91	14	5306-00-225-8499	96906	MS90725-34
91	15		96906	MS35338-45
91	16		72582	5146505
91	17	5330-01-082-1909	72582	5144703
92		2930-00-025-6743	18954	K-5193605
92		2930-00-986-4068	72582	5198307
92	1	4820-00-276-9041	969Q6	MS35782-6
92	2	4730-00-909-8627	96906	MS35842-13
92	3	5330-00-354-1235	72582	5159457
92	4	5306-00-613-9396	81381	5131685
92	5		96906	MS90725-35
92	6		96906	MS35338-45
92	7		72582	5173730
92	8		72582	5150191
92	9	5310-00-768-0319	96906	MS51968-2
92	10	5310-00-582-5965	96906	MS35338-44
92	11		72582	5146469
92	12	4730-00-221-2140	96906	MS20913-6S
92	13		72582	5150188
92	14		72582	5186576
92	15		72582	5186574
92	16		72582	5150182
92	17		72582	5186572
92	18		72582	5126911
92	19		72582	8924297
92	20		72582	5186570
92	21		72582	5136671
92	22	2805-00-294-4604	72582	5189041
92	23		72582	5114011
92	24		72582	5150193
93	1	4730-00-148-4975	72582	5142549
93	2	4730-00-909-8627	96906	MS35842-13

## CROSS-REFERENCE INDEXES

## FIGURE AND ITEM NUMBER INDEX

FIG.	ITEM	STOCK NUMBER	CAGEC	PART NUMBER
93	3	4720-00-398-4930	72582	5199779
93	4		72582	5112334
93	5		96906	MS90725-59
93	6	5310-00-637-9541	96906	MS35338-46
93	7	4730-01-069-3063	72582	5113130
93	8	5330-00-301-9027	72582	2206783
93	9		72582	5117674
93	10	5305-00-269-3213	96906	MS90725-62
93	11	5305-00-269-3216	96906	MS90725-66
93	12	5310-00-637-9541	96906	MS35338-46
93	13	4730-00-555-7850	72582	5175683
93	14	5330-00-363-8180	72582	5167762
93	15	4730-00-161-7662	72582	5146277
93	16		72582	5167709
93	17	4730-00-011-3177	72582	113177
93	18	4730-01-047-3667	96906	MS14314-1X
93	19		96906	MS90725-35
93	20		96906	MS35338-45
93	21		72582	5186976
93	22		72582	5167764
93	23		96906	MS90725-35
93	24		96906	MS35338-45
93	25		72582	5167741
93	26	5340-00-499-3554	72582	5167766
93	27		72582	5167764
93	28		72582	5167746
93	29	4730-00-221-2141	96906	MS20913-8S
93	30	5305-00-165-8074	96906	MS51095-420
93	31		96906	MS35338-48
93	32	4730-00-014-3343	72582	9432245
93	33	2930-00-462-8114	72582	850901
93	34	5330-00-786-6193	72582	5118061
93	35		72582	5118060
94	1	4730-00-908-6292	96906	MS35842-14
94	2	5330-00-290-9425	72582	5156770
94	3	5310-00-732-0559	96906	MS51968-8
94	4	5310-00-637-9541	96906	MS35338-46
94	5	5307-00-273-9380	72582	5150362
94	6	5330-00-364-3550	72582	5150361
94	7		72582	5166351
94	8	4730-00-148-4975	72582	5142549
95	1	4820-00-752-9040	96906	MS35782-4
95	2	4730-00-221-2139	96906	MS20913-4S
95	3		96906	MS90725-38
95	4		96906	MS35338-45
95	5		72582	5172944
95	6	5330-00-298-0504	72582	5172923
95	7		96906	MS90725-61
95	8	5310-00-637-9541	96906	MS35338-46
95	9		72582	5101700
95	10	6620-00-377-3497	72582	5172141

## CROSS-REFERENCE INDEXES

## FIGURE AND ITEM NUMBER INDEX

FIG.	ITEM	STOCK NUMBER	CAGEC	PART NUMBER
95	11	5330-00-570-6295	72582	5167761
95	12		72582	5172948
95	13	4730-00-908-3195	96906	MS35842-10
95	14		72582	5118149
95	15	4730-00-019-4727	72582	5181801
95	16	5310-00-880-7746	96906	MS51968-5
95	17		96906	MS35338-45
95	18		72582	5124006
95	19	4730-00-908-3195	96906	MS35842-10
95	20		72582	5118149
95	21	5330-00-298-5706	72582	5156319
96	1	5310-00-971-7989	96906	MS35691-5
96	2	5310-00-582-5965	96906	MS35338-44
96	3	5315-00-200-3586	96906	MS24665-1012
96	4	5310-00-971-7989	96906	MS35691-5
96	5		72582	5115834
96	6	2990-00-490-6204	72582	5115204
96	7	5305-00-068-0501	96906	MS90725-5
96	8	5310-00-582-5965	96906	MS35338-44
96	9	5310-00-823-8804	96906	MS27183-9
96	10	5945-00-264-4174	61928	1118128
96	11	5305-00-269-3217	96906	MS90725-67
96	12		72582	5168929
96	13	5340-00-364-3700	55380	3223197
96	14		96906	MS90726-76
96	15	5305-00-054-6677	96906	MS51957-52
96	16	5310-00-082-1404	96906	MS27183-6
96	17	5310-00-045-3299	96906	MS35338-42
96	18		72582	5146219
96	19	5305-00-054-6672-	96906	MS51957-47
96	20	5310-00-934-9757	96906	MS35649-282
96	21	5310-00-045-3299	96906	MS35338-42
96	22		72582	1580295
96	23		72582	5182531
96	24	5305-00-054-6681	96906	MS51957-54
96	25	5310-00-765-3197	96906	MS27183-41
96	26	5310-00-045-3299	96906	MS35338-42
96	27	5310-00-934-9757	96906	MS35649-282
96	28	5945-00-758-5583	72582	5182787
96	29	5940-00-243-0409	72582	5277322
96	30	5930-00-259-3360	19278	222330NA1
96	31	5930-00-259-3365-	81349	ICN31A12
97	1		72582	186318
97	2	5310-00-637-9541	96906	MS35338-46
97	3	5310-00-732-0558	96906	MS51967-8
97	4		72582	5197677
97	5		72582	5195846
97	6	5310-00-934-9747	96906	MS35649-262
97	7		72582	5198485
97	8	5305-00-988-7604	96906	MS16995-28
97	9		96906	MS27183-6

## CROSS-REFERENCE INDEXES

## FIGURE AND ITEM NUMBER INDEX

FIG.	ITEM	STOCK NUMBER	CAGEC	PART NUMBER
97	10	5310-00-543-4385	96906	MS35333-46
97	11	5970-00-785-3832	72582	5195842
97	12		72582	5197891
97	13	5330-00-276-1853	72582	5195822
97	14	5310-01-069-5243	72582	271163
97	15		72582	5195841
97	16	5310-00-934-9757	96906	MS35649-282
97	17	5310-00-045-3299	96906	MS35338-42
97	18		72582	5195838
97	19		72582	5197892
97	20		72582	5197893
97	21		72582	421566
97	22		72582	5197432
97	23		72582	5195834
97	24	5305-00-993-0184	96906	MS35206-239
97	25	5310-00-082-1404	96906	MS27183-6
97	26		72582	5197895
97	27		72582	120622
97	28		72582	5197896
97	29	5930-00-776-7057	72582	5197894
97	30	5330-00-785-3828	72582	5195820
97	31		72582	5199928
97	32		72582	5197897
97	33		72582	5195848
97	34	2990-00-813-8202	72582	5195826
97	35	2990-00-674-6970	72582	5195722
97	36	1450-00-776-0978	72582	5195675
97	37	5330-00-071-1836	72582	5113061
98		6680-01-068-8523	72582	5148506
98	1	5310-00-934-9751	96906	MS35650-302
98	2	5310-00-045-3296	96906	MS35338-43
98	3		24617	120385
98	4	6680-01-068-5096	72582	5658113
98	5	5305-00-984-6196	96906	MS35206-248
98	6	5310-00-045-3299	96906	MS35338-42
98	7	5310-00-934-9757	96906	MS35649-282
98	8		72582	5148776
98	9		72582	5193754
98	10	5305-00-269-3213	96906	MS90725-62
98	11	5310-00-637-9541	96906	MS35338-46
98	12		72582	5176051
98	13	5310-01-033-9414	72582	1568211
98	14	3040-01-069-5924	72582	6478819
98	15		72582	5158289
98	16	5330-00-292-0492	72582	3202615
98	17		72582	5124-240
99	1	2940-00-288-0404	18265	FAB10-0400
99	2		72582	5193669
99	3		72582	5195515
99	4	5330-00-703-9391	72582	5195514
99	5		72582	5193149

## CROSS-REFERENCE INDEXES

## FIGURE AND ITEM NUMBER INDEX

FIG.	ITEM	STOCK NUMBER	CAGEC	PART NUMBER
99	6		72582	5193150
99	7		72582	5193152
99	8		72582	5184216
100	1		72582	5120016
100	2		72582	5157930
100	3		72582	5132656
100	4	5315-00-089-8807	24617	5131724
101	1		72582	179846
101	2		96906	MS90725-72
101	3		96906	MS90726-71
101	4		96906	MS90726-70
101	5	5310-00-637-9541	96906	MS35338-46
101	6	5310-00-087-7493	96906	MS27183-13
101	7		72582	5188310
101	8	5330-00-212-6318	72582	5121753
102	1	5306-00-185-9489	96906	MS51937-5
102	2	5310-00-834-8732	96906	MS35691-33
102	3	5305-00-050-1076	96906	MS90725-89
102	4	5310-00-209-0965	96906	MS35338-47
102	5		72582	5150050
102	6		72582	5150052
102	7	5315-00-842-3044	96906	MS24665-283
102	8		72582	453649
102	9	5310-00-842-1490	96906	MS35692-37
102	10	2990-01-083-0970	72582	5155374
102	11		72582	5167615
102	12		72582	5155315
102	13		72582	5170680
102	14	5340-00-842-5369	72582	3290041
102	15	5305-00-724-6833	96906	MS90726-143
102	16	5310-00-167-0680	96906	MS35338-49
102	17	5310-00-809-3079	96906	MS27183-19
102	18	5970-01-072-0563	72582	5171180
102	19	5365-01-082-0657	72582	5171177
102	20	5970-01-082-8510	72582	5171179
102	21	5970-01-075-3295	72582	5171178
103	1	4820-00-849-1220	96906	MS35782-5
103	2	4730-01-047-3667	96906	MS14314-1X
103	3		96906	MS90725-78
103	4	5310-00-637-9541	96906	MS35338-46
103	5	5305-00-269-3213	96906	MS90725-62
103	6		72582	5166474
103	7	5330-00-285-3423	72582	5166486
103	8	5310-00-935-3607	96906	MS51988-10
103	9		72582	5102735
103	10	5310-00-595-8121	72582	5104439
103	11	5310-00-809-4061	96906	MS27183-15
103	12		72582	5166485
103	13		72582	5150194
103	14	5307-00-550-1879	24617	5112899
103	15	5310-00-880-7744	96906	MS51967-5

## CROSS-REFERENCE INDEXES

## FIGURE AND ITEM NUMBER INDEX

FIG.	ITEM	STOCK NUMBER	CAGEC	PART NUMBER
103	16	5310-00-809-3078	96906	MS27183-11
103	17		72582	5119923
103	18		72582	5119921
103	19	5330-00-298-5706	72582	5156319
103	20	5307-00-886-3438	72582	5123282
103	21	5310-00-880-7744	96906	MS51967-5
103	22	5310-00-809-3078	96906	MS27183-11
103	23		72582	5119926
103	24	5330-00-298-5706	72582	5156319
103	25	5307-00-416-4024	72582	5167325
10	4	2530-01-247-2379	72582	5149510
104	1	5305-00-363-8051	72582	5157194
104	2	5310-00-641-0468	72582	5150333
104	3		72582	5178381
104	4	5330-01-096-1109	72582	5104018
104	5	5315-00-810-3702	96906	MS16562-38
104	6	5307-01-012-3560	72582	5148504
105	1	5315-00-839-2325	96152	A82-1
105	2	5315-01-027-4955	72582	5147345
105	3		72582	3291725
105	4	2815-00-674-6956	72582	5195533
105	5	5315-00-251-9754	72582	5150259
105	6	5315-00-582-2832	96906	MS35677-18
105	7	3040-00-363-8122	72582-	5150263
105	8		72582	5130509
105	9	5305-00-068-0501	96906	MS90725-5
105	10	5310-00-582-5965	96906	MS35338-44
105	11	5360-00-674-6951	72582	5115922
105	12		72582	5115322
105	13	5305-00-272-2080	72582	5176228
106	1		72582	5108672
106	2	2590-00-735-4292	72582	5117362
106	3	5340-01-011-1438	72582	5146248
106	4		72582	5108671
106	5	4730-00-595-0792	72582	5150147
106	6		72582	5162926
106	7		72582	5151430
106	8		72582	5132441
106	9		72582	5145012
106	10	5306-00-018-9691	72582	5148436
106	11		72582	5145777
106	12	5330-00-364-3373	72582	5150115
107	1	5306-00-826-5257	72582	5117003
107	2		72582	5119912
107	3	2815-00-872-1525	72582	5102769
107	4	5310-00-637-9541	96906	MS35338-46
107	5	5310-00-732-0559	96906	MS51968-8
107	6	5340-00-728-3491	72582	5117186
107	7	5340-00-939-1192	72582	5150132
107	8		96906	MS20913-3S
107	9	4730-00-221-2140	96906	MS20913-6S

## CROSS-REFERENCE INDEXES

## FIGURE AND ITEM NUMBER INDEX

FIG.	ITEM	STOCK NUMBER	CAGEC	PART NUMBER
107	10	4730-00-954-1281	02978	MS49005-4
107	11	4730-00-221-2137	96906	MS20913-2S
107	12	5365-00-142-1775	72582	5154453
107	13	2815-00-900-2650	72582	5178976
107	14	5340-00-590-1741	72582	5193541
107	15	2910-00-004-3443	72582	5199527
107	16	5330-00-599-0505	72582	5160037
107	17		72582	5100929
107	18	2910-00-119-2687	72582	5172874
107	19	2910-00-737-0698	72582	5111332
107	20		72582	5186577
107	21		72582	5183305
107	22		72582	5183330
107	23	5330-00-814-9196	72582	5186579
107	24	5305-00-068-0500	96906	MS90725-3
107	25	5310-00-582-5965	96906	MS35338-44
107	26		72582	5150268
107	27		72582	5123812
108	1	4730-00-212-6331	72582	5150325
108	2		72587	5150324
108	3	3040-00-364-3307	72582	5150322
108	4	5340-00-841-9141	72582	5151272
108	5	2815-01-036-8685	72582	5148472
108	6	5315-00-662-9093	72582	5150314
108	7	3120-00-662-1651	72582	5123700
108	8	5340-00-662-9735	72582	5150312
108	9	3120-00-661-7616	72582	5150311
108	10	3120-00-811-4699	72582	5122445
108	11	2815-00-564-7192	72582	5148475
108	12	5315-00-662-9093	72582	5150314
108	13	3120-00-662-1651	72582	5123700
108	14	5340-00-662-9735	72582	5150312
108	15	3120-00-661-7616	72582	5150311
108	16	3120-00-811-4699	72582	5122445
108	17	2815-00-600-5567	72582	5179954
108	18	5315-00-662-9093	72582	5150314
108	19	3120-00-662-1651	72582	5123700
108	20	5340-00-662-9735	72582	5150312
108	21	3120-00-661-7616	72582	5150311
108	22	3120-00-661-7640	72582	5150318
108	23	5305-00-068-0502	96906	MS90725-6
108	24	5310-00-582-5965	96906	MS35338-44
108	25	2815-00-362-9386	72582	5150298
108	26		72582	5115087
108	27	3120-00-620-4779	72582	5195220
108	28	5310-00-270-7111	72582	5151601
108	29	5365-00-282-5031	72582	5150303
108	30	5340-00-364-3311	72582	5150302
108	31	5360-00-252-8444	72582	5186858
108	32	5340-00-885-5731	72582	5123250
108	33	2815-00-345-6073	72582	5128640

## CROSS-REFERENCE INDEXES

## FIGURE AND ITEM NUMBER INDEX

FIG.	ITEM	STOCK NUMBER	CAGEC	PART NUMBER
109	1	5310-00-270-7111	72582	5151601
109	2	5305-00-884-4803	72582	5129101
109	3	2815-00-731-4335	72582	5117565
109	4	5315-00-992-0700	72582	5117564
109	5	2815-00-529-8193	72582	5111337
109	6	2815-00-529-7992	72582	23500501
109	7	2815-00-060-1125	72582	5101101
109	8	2815-00-953-2460	72582	5129919
109	9	5310-01-315-3500	72582	5117562
109	10	5360-00-878-8214	72582	5147347
109	11	5340-00-874-8677	72582	5117563
110	1	5305-00-269-2803	96906	MS90726-60
110	2	5310-00-637-9541	96906	MS35338-46
110	3		72582	5172734
110	4	5310-00-274-4658	72582	5150087
110	5	5315-00-012-4553	96906	MS35756-17
110	6	3020-00-745-7738	72582	5121815
110	7	3020-00-083-8021	72582	5121816
110	8		96906	MS90726-63
110	9		72582	5121968
110	10	5310-00-274-4658	72582	5150087
110	11	5310-00-209-1543	72582	5177769
110	12	5315-00-252-5969	72582	5153914
110	13		72582	5153000
110	14	5305-00-269-3213	96906	MS90725-62
110	15	5310-00-637-9541	96906	MS35338-46
110	16	3120-00-585-3282	72582	5111424
110	17	3120-00-589-9414	72582	5111422
110	18	2815-00-364-3284	72582	5185745
110	19	5315-00-276-4818	72582	5151277
110	20		72582	5158671
110	21	5305-00-264-5925	72582	5123383
110	22	5365-00-590-1739	72582	5115572
110	23	3120-00-818-1856	72582	5196022
111	1	5305-00-716-8128	96906	MS90725-117
111	2	5310-00-809-5997	96906	MS27183-17
111	3		72582	5131719
111	4	5315-00-423-4861	72582	5151444
112	1	3020-00-056-2382	72582	5199383
112	2	5306-00-225-9084	96906	MS90726-29
112	3		72582	5176999
112	4		72582	5176998
112	5	5305-00-716-8128	96906	MS90725-117
112	6	5310-00-809-5997	96906	MS27183-17
112	7		72582	5130135
112	8		72582	5151444
112	9	3110-00-227-2019	72582	7451948
112	10	3020-00-842-7839	72582	5113817
113	1	5306-00-785-1102	72582	9411631
113	2		72582	5120753
113	3		72582	5176322



## CROSS-REFERENCE INDEXES

## FIGURE AND ITEM NUMBER INDEX

FIG.	ITEM	STOCK NUMBER	CAGEC	PART NUMBER
113	4	3020-00-517-7586	72582	5166664
113	5	4730-00-221-2142	96906	MS20913-10S
113	6	4730-00-221-2141	96904	MS20913-8S-
113	7		96906	MS90725-120
113	8		96906	MS35338-48
113	9	5305-00-269-2819	96906	MS90726-75
113	10	5310-00-637-9541	96906	MS35338-46
113	11	5305-00-269-3211	96906	MS90725-60
113	12	5310-00-637-9541	96906	MS35338-46
113	13		72582	5186314
113	14	5310-00-023-4457	72582	5138619
113	15		72582	5103026
113	16		96906	MS90726-74
113	17	5310-00-637-9541	96906	MS35338-46
113	18	5305-00-044-4153	96906	MS90725-109
113	19	5305-00-069-5572	96906	MS90725-84
113	20	5310-00-209-0965	96906	MS35338-47
113	21	5310-00-596-7599	96906	MS15795-514
113	22		72582	5122281
113	23	5330-00-620-7359	72582	5117061
113	24		96906	MS90725-59
113	25		96906	MS90726-78
113	26	5310-00-023-4457	72582	5138619
113	27	5310-00-732-0559	96906	MS51968-8
113	28		72582	5154669
113	29	5330-00-071-1836	72582	5113061
113	30		72582	5136473
113	31	5330-00-362-9299	72582	5150054
113	32	5340-00-385-1718	72582	5187323
114	1		96906	MS90725-35
114	2		96906	MS35338-45
114	3	2815-00-363-8167	72582	5159384
114	4		72582	5159382
114	5	4820-00-477-3350	72582	5120082
114	6	5340-00-354-1226	72582	5156816
114	7	5360-00-527-2322	72582	5156815
114	8	5330-00-099-1086	72582	5154199
115			72582	5194800
115	1	5305-00-269-3236	96906	MS90727-60
115	2	5310-00-637-9541	96906	MS35338-46
115	3	5365-00-597-7348	72582	5176119
115	4	2815-00-374-4898	72582	5175986
115	5		72582	5175680
115	6		72582	5153147
115	7	5306-01-075-8519	96906	MS90725-36
115	8		96906	MS35338-45
115	9		72582	5154252
115	10		72582	5153154
115	11	5365-00-242-3223	72582	5152613
115	12		72582	105456
115	13		72582	5155765

## CROSS-REFERENCE INDEXES

## FIGURE AND ITEM NUMBER INDEX

FIG.	ITEM	STOCK NUMBER	CAGEC	PART NUMBER
115	14	4820-00-127-3055	72582	5153247
115	15		72582	5156683
115	16		72582	5156521
115	17	5306-00-225-8498	96906	MS90725-33
115	18	5310-00-595-7630	72582	5175944
115	19	3020-00-272-6164	72582	5156683
115	20	5315-00-044-3230	72582	443230
115	21	3020-00-385-5521	72582	5156528
115	22	5315-00-616-5526	96906	MS35756-8
115	23		72582	5153309
115	24		96906	MS90725-59
115	25		72582	5169195
115	26	5315-00-246-9037	72582	5176035
115	27		72582	5166650
115	28		72582	5153310
115	29		72582	5166649
115	30		72582	5166840
115	31	5315-00-616-5526	96906	MS35756-8
115	32	5306-00-226-4825	80204	B1821BH031C075N
115	33		96906	MS35338-45
115	34		72582	5156955
115	35		72582	5151370
115	36		72582	5153311
115	37		72582	5153313
115	38		72582	5166821
116			72582	5192106
116		5330-00-375-2949	72582	5193116
116		5330-00-379-4295	72582	5192637
116	1		72582	5153284
116	2	4730-00-314-9903	72582	5153286
116	3	5310-00-880-7746	96906	MS51968-5
116	4		96906	MS35338-45
116	5		72586	9417889
116	6		72582	5118302
116	7	5305-00-269-3234	96906	MS90727-58
116	8	5310-00-637-9541	96906	MS35338-46
116	9		72582	5166868
116	10	5306-00-225-8499	96906	MS90725-34
116	11		96906	MS35338-45
116	12	5310-00-809-3078	96906	MS27183-11
116	13		72582	5166848
116	14		72582	5153627
116	15	5306-00-225-8498	96906	MS90725-33
116	16		96906	MS35338-45
116	17		96906	MS90725-35
116	18		72582	5159388
116	19		72582	5151370
116	20		72582	5153313
116	21		72582	5167220
116	22		72582	225810
116	23	4710-00-545-0644	72582	5150431

## CROSS-REFERENCE INDEXES

## FIGURE AND ITEM NUMBER INDEX

FIG.	ITEM	STOCK NUMBER	CAGEC	PART NUMBER
116	24		96906	MS90726-59
116	25	5310-00-637-9541	96906	MS35338-46
116	26	5310-00-732-0559	96906	MS51968-8
116	27		72582	5163905
116	28		72582	5188248
116	29	5306-00-225-8498	96906	MS90725-33
116	30		96906	MS35338-45
116	31		72582	5125933
116	32		72582	5163299
116	33		96906	MS90725-85
116	34	5310-00-209-0965	96906	MS35338-47
116	35	5310-00-595-6852	72582	5150568
116	36	5305-00-071-1767	96906	MS90725-110
116	37	5310-00-515-9627	38597	50-4-18-17-7
116	38		72582	5111287
116	39	5330-00-114-5490	72582	5123453
116	40	2940-00-055-0832	72582	5163918
116	41	5330-00-620-7359	72582	5117061
116	42		72582	224425
116	43		72582	431537
116	44		72582	5164051
117			72582	5149262
117	1	2815-00-127-3058	72582	5135515
117	2	5315-00-842-3044	96906	MS24665-283
117	3	5310-00-841-5700	72582	5117629
117	4		72582	5125036
117	5	3120-00-517-8329	72582	5157274
117	6	2910-00-363-7300	72582	5150140
117	7	3120-00-374-4882	72582	5154360
117	8	3120-00-662-8425	72582	5192895
117	9		72582	5179633
117	10		72582	5179632
117	11		72582	5188406
117	12		72582	5198839
117	13		72582	5188405
117	14	3120-00-354-1224	72582	5155839
117	15		72582	5199806
117	16	2815-00-745-7826	72582	5132606
117	17	4310-00-407-8368	72582	5122321
117	18		72582	5197489
117	19		72582	5113953
117	20	5365-00-349-8563	72582	5199569
117	21		72582	5148399
117	21	2815-01-067-3658	72582	5148440
117	21	5330-00-354-1528	72582	5184484
118	1		96906	MS90726-58
118	2	5310-00-637-9541	96906	MS35338-46
118	3		98042	209-4661560-J6
118	4		96906	MS35338-48
118	5	5305-00-071-1775	96906	MS90725-122
118	6		72582	5175939

## CROSS-REFERENCE INDEXES

## FIGURE AND ITEM NUMBER INDEX

FIG.	ITEM	STOCK NUMBER	CAGEC	PART NUMBER
118	7	5330-00-212-6319	72582	5150181
118	8	5330-00-282-5906	72582	5114335
118	9		72582	5192496
118	10	5306-00-174-1126	72582	5150271
118	11	5310-00-637-9541	96906	MS35338-46
118	12	3020-00-331-6790	72582	5113814
118	13	2815-00-540-0100	72582	5150175
118	14	2815-00-364-3262	72582	5184215
118	15	5315-00-616-5522	96906	MS35756-12
118	16	4730-00-221-2136	96906	MS20913-1S
118	17	5315-00-251-9986	72582	5177528
118	18	4730-00-221-2137	96906	MS20913-2S
118	19		72582	5191503
118	20	5306-00-274-1966	72582	5152149
118	21		96906	MS35338-50
118	22		72582	5158674
118	23	5315-00-014-1346	72582	141346
118	24	3120-00-511-2336	72582	5159353
118	25	3120-00-662-8992	72582	5192874
118	26		72582	5179631
118	27		72582	5179630
118	28	5330-00-154-8358	72582	5115454
118	29		72582	5151475
119		5330-00-375-2948	72582	5193113
119	1		72582	5158825
119	2		72582	225815
119	3	5305-00-942-2196	96906	MS18154-60
119	4	5310-00-637-9541	96906	MS35338-46
119	5		72582	5150060
119	6		72582	5177798
119	7	5305-00-269-3211	96906	MS90725-60
119	8	5310-00-637-9541	96906	MS35338-46
119	9	5305-00-071-1767	96906	MS90725-110
119	10		96906	MS35338-48
119	11		72582	5152878
119	12		72582	5177798
119	13	5305-00-018-7069	72582	108608
119	14	5310-00-087-7493	96906	MS27183-13
119	15	5330-00-197-8116	72582	105451
119	16		72582	5150020
119	17	4730-00-221-2137	96906	MS20913-2S
119	18	5306-00-018-9691	72582	5148436
119	19		72582	5164190
119	20	5330-00-613-9397	72582	5116357
119	21	2815-00-991-7031	72582	5197273
119	22	5340-00-841-9141	72582	5151272
119	23	4730-00-221-2136	96906	MS20913-1S
119	24	4730-00-954-1281	02978	MS49005-4
119	25	4730-00-289-5176	96105	F190038
119	26	5365-00-354-1454	72582	5178998
119	27		72582	5178997

## CROSS-REFERENCE INDEXES

## FIGURE AND ITEM NUMBER INDEX

FIG.	ITEM	STOCK NUMBER	CAGEC	PART NUMBER
119	28	5340-00-237-8324	72582	5150130
119	29	4730-00-221-2141	96906	MS20913-8S
119	30	4730-00-954-1281	02978	MS49005-4
119	31		72582	5139988
119	32	5340-00-363-7917	72582	5150014
119	33		72582	5183304
120	1		96906	MS90725-61
120	2	5310-00-637-9541	96906	MS35338-46
120	3	5305-00-068-0502	96906	MS90725-6
120	4	5310-00-582-5965	96906	MS35338-44
120	5		72582	5123797
120	6		72582	5157412
120	7		96906	MS90725-58
120	8	5305-00-071-2071	96906	MS90725-115
120	9		96906	MS35338-48
120	10	5305-00-071-2237	96906	MS90725-14
120	11	5310-00-087-7493	96906	MS27183-13
120	12	5310-00-809-5997	96906	MS27183-17
120	13	5310-00-834-8732	96906	MS35691-33
120	14		72582	5160425
120	15		72582	5123747
120	16		72582	5123798
120	17		72582	5175513
120	18		72582	149501
120	19	5310-00-823-8804	96906	MS27183-9
120	20		72582	445407
120	21		72582	5166567
120	22	5305-00-068-0502	96906	MS90725-6
120	23	5310-00-582-5965	96906	MS35338-44
120	24	5310-00-997-1888	96906	MS35649-2252
120	25		72582	5176846
120	26	5305-00-984-6196	96906	MS35206-248
120	27	5310-00-045-3299	96906	MS35338-42
120	28	5310-00-934-9757	96906	MS35649-282
120	29		72582	1582507
120	30		72582	5193755
120	31	5310-00-934-9751	96906	MS35650-302
120	32	5310-00-045-3296	96906	MS35338-43
120	33	6625-00-428-3891	72582	6474160
120	34		72582	1503496
120	35		72582	5114551
120	36		72582	5163538
120	37		72582	08993092
120	38		72582	859151
120	39		72582	1503496
120	40	6685-00-227-0212	10001	2614223
120	41		72582	1503496
120	42		72582	5158382
120	43		72582	444052
120	44	4720-00-203-3993	72582	5182881
120	45		72582	5158402

## CROSS-REFERENCE INDEXES

## FIGURE AND ITEM NUMBER INDEX

FIG.	ITEM	STOCK NUMBER	CAGEC	PART NUMBER
120	46		72582	5175508
120	47		96906	MS39158-3
120	48		72582	1507333
120	49		72582	9409943
120	50		72582	142079
120	51		72582	1567238
120	52		16764	1996097
121			61112	LP-3262
121	1		61112	LP-2291
121	2	5340-00-269-0281	61112	LP-2299-1
121	3	2910-00-646-9727	96906	MS39254
121	4	2990-00-919-6564	61112	QA2-ITC
121	5		61112	LP-3515
121	6		61112	LP-3156
121	7		61112	LP-3157
121	8	4710-00-051-9484	61112	LP2978-48
121	9	4730-00-339-0714	61112	LP-4821-1
121	10		61112	QS2-1TC
121	11		61112	LP-2401
121	12		61112	LP-1233
121	13		61112	LP-3225
121	14		61112	LP-3229
121	15		61112	LP-3231
121	16		61112	LP-3014
121	17		61112	LP-3419-1
121	18		61112	LP-3227
121	19		61112	LP-3230
121	20		61112	LP-3012
121	21		61112	LP-3228
121	22		61112	LP-3224
121	23		61112	LP-3333
121	24		61112	LP-3024
121	25	5310-00-880-7744	96906	MS51967-5
121	26	5306-00-226-4825	80204	B1821BH031C075N
121	27		80064	520-4661599-DET7 D
122	1		16764	1118955
122	2	5305-00-071-2055	80204	B1821BH044C150N
122	3	5310-00-209-0965	96906	MS35338-47
122	4	5310-00-595-6057	96906	MS15795-815
122	5		61928	5185708
122	6	3030-00-865-2702	72582	5133515
122	7	5305-00-068-0508	80204	B1821BH025C075N
122	8	5306-00-226-4827	80204	B1821BH031C100N
122	9		96906	MS35338-45
122	10		61928	5150230
122	11		61928	5100346
122	12		61928	5133559
122	13		61928	1866400
122	14	5305-00-071-2055	80204	B1821BH044C150N
122	15	5305-00-071-1788	80204	B1821BH044C125N

## CROSS-REFERENCE INDEXES

## FIGURE AND ITEM NUMBER INDEX

FIG.	ITEM	STOCK NUMBER	CAGEC	PART NUMBER
122	16	5310-00-209-0965	96906	MS35338-47
122	17		61928	5100348
123		2920-00-072-6786	61928	1102287
123	1	5310-00-596-5152	24617	1915172
123	2		61928	1915265
123	3		61928	124545
123	4		61928	809763
123	5		61928	9421424
123	6		61928	1858603
123	7		61928	809593
123	8	4730-00-278-5758	16764	125609
123	9		61928	809961
123	10		61928	819104
123	11	3110-00-151-8140	16764	954378
123	12		61928	809945
123	13		61928	1953882
123	14		61928	1914580
123	15		61928	1911263
123	16	5330-00-358-7089	16764	1912008
123	17		61928	809960
123	18		61928	815042
123	19		61928	1948326
123	20		61928	823551
123	21		61928	809062
123	22	4730-00-278-5758	16764	125609
123	23		61928	1953880
123	24		61928	1929959
123	25	3110-00-100-2363	16764	904751
123	26		61928	453460
123	27		61928	456413
123	28		61928	1878183
123	29	5977-00-600-6686	16764	1932506
123	30	5360-00-249-8283	16764	1916324
123	31		61928	1925378
123	32		61928	1925379
123	33		61928	121743
123	34		61928	1914579
123	35		61928	826319
123	36		61928	1858753
123	37		61928	1858749
123	38		61928	121743
123	39		61928	1914579
123	40		61928	826319
123	41		61928	1921362
123	42		61928	1923284
123	43		61928	200382
123	44		61928	1957094
123	45		61928	1913960
123	46		61928	1939902
123	47		61928	1912073
123	48		61928	1922701

## CROSS-REFERENCE INDEXES

## FIGURE AND ITEM NUMBER INDEX

FIG.	ITEM	STOCK NUMBER	CAGEC	PART NUMBER
123	49		61928	225577
123	50		61928	9421423
124	1	6140-00-195-5341	81349	M15072/12-001
125		6130-01-079-6916	92731	A40F-60-24V-A1 C ONSTAVOLT
125	1		92731	P8-45
125	2	5920-00-828-0148	83698	A13X-80
125	3		92731	TL-108-G3D
125	4	5905-00-279-6404	44655	D225K25R
125	5		71688	D50-75
125	6	5905-00-474-8546	92731	P6-25-100-A
125	7		90201	CG103UO50W3C3PH
125	8		92731	P67-A50-9.8K
125	9		92731	A3-F1-2C
125	10	5961-01-006-1335	59993	150L20A
125	11		92731	AS16-2
125	12	5920-00-947-7393	59656	6RS21SA3D3
125	13	5945-00-947-9595	76854	WU115A2-087
125	14		92731	P67-1400-01
125	15	5950-01-095-6171	92731	A1-G2-3D
125	16	5950-01-095-3830	92731	A2-G4-3D
125	17	6110-01-103-3139	92731	AC1-A1-1
125	18	6625-00-089-9181	92731	PIDA-E75-AIS
125	19		92731	P-96-D V
125	20		92731	P-96
126			90206	L-100
126	1		89946	OTTF6
126	2	5930-00-828-6631	89946	OT2B1B
126	3	5925-01-073-9736	89946	BAB3015H
126	4	5925-00-064-3364	89946	BAB3020H
126	5	5925-00-336-3131	89946	BA3030H
126	6		11660	BAB3040H
126	7	5925-01-004-9999	89946	BA3050H
127	1		90206	L-101
127	2	5925-01-071-1749	89946	BAB2010
127	3	5925-00-334-0044	89946	BAB2020
127	4		90206	L-103
127	5	5925-01-071-1749	89946	BAB2010
127	6		90206	L-107
127	7	5925-01-071-1749	89946	BAB2010
128	1		90206	L-102
128	2		89946	OTTF6
128	3	5930-00-828-6631	89946	OT2B1B
128	4	5925-01-073-5772	89946	BAB2015
129	1		90206	L-105
129	2	5925-01-071-1749	89946	BAB2010
129	3	5925-01-073-5772	89946	BAB2015
129	4	5925-00-334-0044	89946	BAB2020
129	5		90206	L-106
129	6	5925-01-071-1749	89946	BAB2010
129	7	5925-01-073-5772	89946	BAB2015



## CROSS-REFERENCE INDEXES

FIG.	ITEM	FIGURE AND ITEM NUMBER INDEX		PART NUMBER
		STOCK NUMBER	CAGEC	
129	8	5925-00-106-7256	89946	BAB2030
130	1		90206	L-109
130	2	5925-01-071-1749	89946	BAB2010
130	3	5925-01-073-5772	89946	BAB2015
130	4		90206	L-110
130	5	5925-01-073-5772	89946	BAB2015
130	6	5925-00-334-0044	89946	BAB2020
130	7	5925-01-071-1749	89946	BAB2010
131	1	5930-00-882-0253	81348	NDSCL0DN3BX1-30A 600VAC
131	2	5930-00-131-9175	27192	DH362UGK
131	3		81348	LDCL3DN3SNBX1-30 A240VAC
132	1		89946	RGFN321N
133			70109	1692
133	1	5305-00-050-9229	96906	MS51957-63
133	2		76012	CL18-24-71
133	3		76012	CP-55306-2
133	4		76857	776A
133	4	5930-01-088-8224	12617	CL114-1-96
134	1	5930-01-087-6266	95405	801
134	2		95405	322
134	3		95405	RP3010-15
135	1		80064	303-4661576-53
136			70109	3532F6
136			76012	3532F6R
136	1		76012	P-5512
136	2		70109	CL-10-38-330
136	2	6210-01-068-5101	76012	CL10-38-325
136	3	5305-00-954-5641	96906	MS35214-43
136	4		76012	CL-114-1-74
136	5		70109	P-55102
136	6	5305-00-059-8280	96906	MS35214-55
136	7		76012	P-55017
136	8		70109	P-55104
136	9	5305-00-059-8280	96906	MS35214-55
136	10		76012	P-55020
136	11	5305-00-206-3716	96906	MS35214-25
136	12		76012	P-55034
136	13		76012	P-55001
137			76012	3541
137	1		76012	P-55007
137	2	6210-01-068-5101	76012	CL10-38-325
137	3	5305-00-954-5641	96906	MS35214-43
137	4		76012	CL114-1-74
137	5	5330-01-102-1799	76012	P-55102
137	6	5305-00-059-8280	96906	MS35214-55
137	7		76012	M-5510-10 PATT U 7
137	8		70109	P-55104
137	9		76012	M-5510-6 PATT 47 E

## CROSS-REFERENCE INDEXES

FIG.	ITEM	FIGURE AND ITEM NUMBER INDEX		PART NUMBER
		STOCK NUMBER	CAGEC	
137	10	5305-00-206-3716	96906	MS35214-25
137	11		76012	P-55034
137	12		76012	P-55654
138			76012	3528F6
138	1		76012	P-5512
138	2	6210-01-068-5101	76012	CL10-38-325
138	3	5305-00-954-5641	96906	MS35214-43
138	4		75382	130C
138	5	5330-01-102-1799	76012	P-55102
138	6	5305-00-059-8280	96906	MS35214-55
138	7		76012	P-55017
138	8		70109	P-55104
138	9	5305-00-206-3716	96906	MS35214-25
138	10		76012	P-55034
138	11		76012	P-55001
139	1	6230-00-578-7548	81349	M16377/17-232
139	2		85213	B-607
139	3	6240-00-299-5546	96906	MS15588-3
139	4		81349	M16377/40-001
139	5	5305-00-855-0971	96906	MS24629-21
139	6	5310-00-209-1366	96906	MS35335-58
139	7		85213	P-250
139	8		85213	B-787-A
139	9		85213	P-1229
139	10		85213	A-1163-A
139	11	6250-00-299-2884	81348	WS755TYPE3
139	12		96906	MS17819
139	13		85213	A-1112
139	14	5305-00-984-4982	96906	MS35206-225
139	15		85213	B-445
139	16		85213	P-240-D
139	16		85213	P-240-E
139	17		85213	B-446
139	18		85213	A-857-A
139	18		85213	A-857-AA-A
139	19	5305-00-988-1169	96906	MS35206-211
139	20		85213	A-1320-C
139	21		85213	832/04/09/S
139	22		85213	B-519
139	23		85213	P-17-B
139	24		85213	A-691-C
139	25		85213	A-993
139	27		85213	632/06/13/S
139	28		85213	B-1095-A
139	29		85213	P-183
139	30		85213	A-481
139	31	5305-00-855-0970	96906	MS24629-12
139	32	5305-00-855-0968	96906	MS24629-10
139	33		85213	B-1120
139	34		81349	MIL-L-970/10A
139	35		81349	MIL-L-970/13

## CROSS-REFERENCE INDEXES

FIG.	ITEM	FIGURE AND ITEM NUMBER INDEX		PART NUMBER
		STOCK NUMBER	CAGEC	
139	36	6250-00-295-2735	81349	M16377-45-001
139	37	5930-00-719-9659	96906	MS16569-1
139	38		85213	A-993
139	39		85213	A-1317-B
139	40		85213	A-1318-A
139	41	5310-00-997-1888	96906	MS35649-2252
139	42		85213	A-1323
139	43		85213	120/10/11/S
139	44	5305-00-984-6209	96906	MS35206-262
139	45	5310-00-045-3296	96906	MS35338-43
139	46		85213	P-1121
139	47		85213	P-1139
139	48		85213	B-1542
140	1		81349	M16377011-7704
140	1	6210-00-215-6355	81349	M16377/11-77.4
140	2		81349	M16377/11-001
140	3		85213	A-561
140	4		85213	A--2322
140	5		85213	A-391
140	6		88044	AN6227-3
140	7	5310-00-934-9758	96906	MS35649-202
140	8	5310-00-596-7691	96906	MS35335-32
140	9	5310-00-765-3197	96906	MS27183-41
140	10		85213	P-1118
140	11		81349	M16377/11-001
140	12		85213	A411C
140	13	6240-00-152-2996	08108	F20T12/CW
140	14		85213	B-1513
140	15		85213	A-1812-B
140	16	6250-00-299-2884	04655	FS2
140	17		96906	MS17819
140	18		85213	P-1016
140	18		85213	P-947
140	19		85213	P-1135
140	20	5305-00-984-4988	96906	MS35206-228
140	21		85213	A-1219
140	22	5310-00-934-9758	96906	MS35649-202
140	23	5310-00-596-7691	96906	MS35335-32
140	24	5305-00-984-6210	96906	MS35206-263
140	25		85213	B-1134
140	26		85213	P-183
140	27		85213	440/09/09/S
140	28	5305-00-855-0970	96906	MS24629-12
140	29		85213	B-653
140	29		85213	B-654
140	30		81349	MIL-L-970/11
140	31		81349	MIL-L-970/13
140	32		81349	M16377/40-002
140	33		85213	A-481-AX
140	34		96906	MS24629-38
140	35		85213	024/08/18/S

## CROSS-REFERENCE INDEXES

FIG.	ITEM	FIGURE AND ITEM NUMBER INDEX		PART NUMBER
		STOCK NUMBER	CAGEC	
140	36		85213	A-1151
140	37	6250-00-569-9502	81349	M16377/44-001
140	38		85213	B-701
140	39		85213	B-1132
140	40		85213	P-691
140	41		85213	P-693
140	42		85213	P-692
140	43		85213	P-229
140	44		85213	A-1817-A
140	45	5310-00-997-1888	96906	MS35649-2252
140	46		85213	P-1111
140	47	5330-00-727-9486	88044	AN6227-5
140	48		96906	MSM16377/41-009
140	49		85213	B-1360-C
140	50	6210-00-295-2838	81349	M16377/42-003
141	1		81349	MIL-F-16377/16-1 50.2
141	1		81349	MIL-F-16377/16-1 41.2
141	2		81349	M16377/16-001
141	3	5305-00-988-1723	96906	MS35206-279
141	4	5310-00-045-3296	96906	MS35338-43
141	5		85213	B-607
141	6	6240-00-299-5546	96906	MS15588-3
141	7		81349	M16377/40-001
141	8		81348	8G TYPE III OF W -S-755
141	9		96906	MS17819
141	10	5305-00-984-4984	96906	MS35206-227
141	11		81349	MIL-L-970/13
141	12	5305-00-984-4982	96906	MS35206-225
141	13	5310-00-209-0788	96906	MS35335-30
141	14		85213	A-86
141	15		85213	P-30-A
141	16		85213	P-183
141	17		85213	B-980
141	18		85213	P-1229
141	19		85213	A-1556
141	20	5305-00-052-6914	96906	MS24629-34
141	21		85213	B-1290A
141	22		85213	P-112
141	23		85213	P-30-A
141	24		85213	B-981
141	25		85213	P-96-B
141	26		85213	A-1557
141	27		85213	B-1223
141	28	5930-00-719-9659	96906	MS16569-1
141	29	5305-00-811-9853	96906	MS35265-12
141	30		81349	MIL-L-970-10
141	31		85213	P-1228
141	31		85213	P-1230

## CROSS-REFERENCE INDEXES

FIG.	ITEM	FIGURE AND ITEM NUMBER INDEX		PART NUMBER
		STOCK NUMBER	CAGEC	
141	32		85213	P-1121
141	33		85213	A-77-A
141	34	5305-00-855-0973	96906	MS24629-24
141	35	5305-00-052-6914	96906	MS24629-34
141	36		85213	60B-33
141	37		85213	A-619
141	38		85213	A-306-A
141	39		85213	A-83
141	40		85213	A-98-A
141	41		85213	B-25
141	42		85213	B-24
141	43	5305-00-958-5483	96906	MS35190-221
141	44		85213	A-100
141	45	5305-00-984-6211	96906	MS35206-264
141	46	5310-00-080-9786	96906	MS45904-60
141	47	6250-00-295-2735	81349	M16377-45-001
141	48		85213	A-79-C
142	81349	M16377/48-12101		
142	1	5310-00-934-9747	96906	MS35649-262
142	2	5310-00-209-1366	96906	MS35335-58
142	3	5305-00-984-4984	96906	MS35206-227
142	4		81349	M16377/48-FIG6
142	5		81349	M16377/48-FIG6
142	6		85213	440/08/10/C
142	7		85213	A-1000-A
142	8		85213	A-1000-B
142	9		8521.3	A-983
142	10		85213	A-984
142	11		85213	A-982
142	12		81349	M16377/48-FIG4
142	13		81349	M16377/48-FIG8
142	14		81349	M16377/48-FIG2
142	15		81349	M16377/48-FIG3
142	16		85213	P-1161
142	17		81349	M16377/48-FIG5
143	1	6210-00-725-3556	81349	M16377/5-338.1
143	1	6210-01-104-2391	85213	470-S(DPST)(HW)
143	2	81349	N16377/5-001	
143	3		85213	A-2326
143	4		85213	A-391
143	5		88044	AN6227-3
143	6		85213	A-561-A
143	7	5310-00-934-9758	96906	MS35649-202
143	8	5310-00-596-7691	96906	MS35335-32
143	9	5310-00-765-3197	96906	MS27183-41
143	10		85213	P-1118
143	11		85213	A-2310-N
143	12	5330-00-907-0356	85213	A411K
143	13	5305-00-984-6210	96906	MS35206-263
143	14		85213	B-1229
143	15		85213	B-1513-B

## CROSS-REFERENCE INDEXES

FIG.	ITEM	FIGURE AND ITEM NUMBER INDEX		PART NUMBER
		STOCK NUMBER	CAGEC	
143	16	6240-00-583-3668	08108	F15T12/CW
143	17		85213	A-1935-L
143	18	6250-00-299-2884	81348	WS755TYPE3
143	19		96906	MS17819
143	20		85213	P-1388
143	20		85213	P-955
143	21		85213	P-1231
143	22	5305-00-984-4988	96906	MS35206-228
143	23		85213	A-1234-A
143	24		85213	A-1235
143	25	5310-00-934-9758	96906	MS35649-202
143	26	5310-00-596-7691	96906	MS35335-32
143	27	5305-00-984-6210	96906	MS35206-263
143	28		85213	B-963
143	28		85213	B-963-C
143	29	5930-00-719-9659	96906	MS16569-1
143	30		85213	P-183
143	30		85213	P-183
143	31		85213	A-481
143	31		85213	A-481
143	32		85213	440/09/09/S
143	33		81349	MIL-L-970/11
143	34		81349	MIL-L-970/11
143	35		81349	M16377/40-002
143	36	5305-00-855-0970	96906	MS24629-12
143	37		81349	MIL-L-970/13
143	38	5305-00-614-0270	96906	MS35265-44
143	39		85213	024/08/18/S
143	40		85213	A-1151
143	41	6250-00-569-9502	81349	M16377/44-001
143	42		85213	B-749
143	43		85213	B-751
143	44		85213	B-1192-A
143	45		85213	P-503
143	46		85213	P-501
143	47		85213	P-502
143	48		85213	P-229
143	49		85213	A-1978-C
143	50	5310-00-997-1888	96906	MS35649-2252
143	51		85213	P-1111
143	52	5330-00-727-9486	88044	AN6227-5
143	53		96906	MSM16377/41-009
143	54		85213	B-1360-F
143	54		85213	B-1360-N
143	55		85213	P-309
144	1		81349	MIL-F-16377/53-1 01.2
144	2		81349	M16377/53-FIG17( B)
144	3		81349	M16377/53-FIG8
144	4		81349	M16377/53-007

## CROSS-REFERENCE INDEXES

FIG.	ITEM	FIGURE AND ITEM NUMBER INDEX		PART NUMBER
		STOCK NUMBER	CAGEC	
144	5	6240-00-866-4143	96906	MS16524-2
144	6		81349	M16377/53-FIG12S H10253
144	7		81349	M16377/53-FIG17( A)
144	8		81349	M16377/53-FIG9
144	9		81349	M16377/53-FIG15( D)
144	10		81349	M16377/53-FIG15( B)
144	11		81349	M16377/53-FIG15( C)
144	12		81349	M16377/53-FIG15( A)
144	13	5310-00-019-0670	96906	MS35333-106
144	14	6135-00-050-3280	81349	BA200U
144	15		81349	M16377/53-FIG6
144	16		81349	M16377/53-FIG6
144	17		81349	M16377/53-FIG18
144	18		81349	MIL-B-5423/7
144	19	5930-00-952-9031	96906	MS16712-1
144	20		81349	MIL-S-19622/10-0 002
144	21	5330-00-202-2587	96906	MS16178-2
144	22	5305-00-954-8994	96906	MS35214-57
144	23	5310-00-019-0672	96906	MS35333-107
144	24	81349		M16377/53-FIGII
144	25	81349		M16377/53-FIG13S H10254
144	26	5945-00-783-6251	81349	M16377/53-004
144	27	5306-00-225-8499	96906	MS90725-34
144	28	5306-00-225-8498	96906	MS90725-33
144	29	5330-00-542-1719	95105	372-1154-110
144	30		81349	M16377/53-001
144	31		81349	M16377/53-003
145	1		81349	MIL-F-16377/53-1 00.2
145	1		81349	MIL-F-16377/53-1 00.2R
145	2		81349	M16377/53-FIG17
145	3		81349	M16377/53-FIG8
145	4		81349	M16377/53-007
145	5	6240-00-866-4143	96906	MS16524-2
145	6		81349	M16377/53-FIG12S H10453
145	7		81349	M16377/53-FIG17( A)
145	8		81349	M16377/53-FIG9
145	9		81349	M16377/53-FIG15( D)
145	10		81349	M16377/53-FIG15( B)

## CROSS-REFERENCE INDEXES

FIG.	ITEM	FIGURE AND ITEM NUMBER INDEX		PART NUMBER
		STOCK NUMBER	CAGEC	
145	11		81349	M16377/53-FIG15(C)
145	12		81349	M16377/53-FIG15(A)
145	13	5310-00-019-0670	96906	MS35333-106
145	14	6135-00-050-3280	81349	BA200U
145	15		81349	MIL-F-16377/53 FIG 6
145	16		81349	MIL-F-16377/53 FIG 6
145	17	5930-00-088-4675	75582	720-142(SAN724)
145	18		81349	MIL-B-5423/2
145	19	5305-00-954-8994	96906	MS35214-57
145	20	5310-00-019-0672	96906	MS35333-107
145	21		81349	M16377/53-002
145	22		81349	M16377/53-FIG13S H10254
145	23	5306-00-225-8499	96906	MS90725-34
145	24	5306-00-225-8498	96906	MS90725-33
145	25	5330-00-542-1719	95105	372-1154-110
145	26		81349	M16377/53-001
145	27		81349	M16377/53-003
145	28		96906	MSM16377/53 FIG
145	29	6200-00-969-3918	81349	M16377/43-001
146	1		96906	MS51967-5
146	2		96906	MS90725-42
146	3	6210-01-245-8723	73274	RBWT
146	4		73274	6130
146	5	5340-01-122-7364	73274	6140
146	6	5330-01-115-9499	73274	6230
146	7	6220-01-142-8449	73274	6221
146	8		73274	6191
146	9		73274	6180
146	10	6210-01-114-7920	73274	6160
146	11		73274	6170
146	12	6105-01-142'3764	73274	6151
146	13		73274	6120
146	14		73274	6110
146	15		73274	6240
147	1.		96906	MS51922-1
147	2		96906	MS90725-6
147	3		73274	RBWT W/AL
147	4		73274	6130
147	5		73274	6140
147	6	5330-01-115-9499	73274	6230
147	7		73274	6223
147	8		73274	6191
147	9		73274	6180
147	10		73274	6160
147	11		73274	6170
147	12		73274	6151



## CROSS-REFERENCE INDEXES

FIG.	ITEM	FIGURE AND ITEM NUMBER INDEX		PART NUMBER
		STOCK NUMBER	CAGEC	
147	13		73274	6120
147	14		73274	6110
147	15		73274	6240
148	1		96906	MS51922-2
148	2		96906	MS35307-306
148	3		81349	M16377/12-333.1
148	4		81349	M16377/12-001
148	5	6240-00-152-2996	08108	F20T12/CW
148	6		81349	M16377/42-003
148	7	6250-00-299-2884	81770	115
148	8		81349	M970/13-1
148	9		81349	M970/11-1
148	10		81349	M16377-40-002
148	11	6250-00-569-9502	81349	M16377/44-001
148	12		81349	M16377/41-001
148	13		91929	12TS15-1
149			28454	287E24
149	1	5310-00-934-9757	96906	MS35649-282
149	2	5310-00-559-0070	96906	MS35333-38
149	3	5305-00-984-6193	96906	MS35206-245
149	4	5920-00-683-4915	81349	FHL22W
149	5		27193	15-1049-3
149	6	5930-00-615-9376	96906	MS35059-21
149	7	5930-00-615-7883'	96906	MS25068-21
149	8	5930-00-655-1575	96906	MS35059-22
149	9	5355-00-619-9838	4995.6	125-6-2
149	10	5305-00-984-6210	96906	MS35206-263
149	11	5310-00-576-5752	96906	MS35333-39
149	12		82121	1SR2B2
149	13	5305-00-889-3000	96906	MS35206-230
149	14	5310-00-579-0079	96906	MS35333-37
149	15		71785	353-11-22-001
149	16	5305-00-984-4983	96906	MS35206-226
149	17		28454	287E24N/P
149	18		28454	287E24S/M
150	1		42337	NLSL2CB2
150	2		42337	SB-8C-8
150	3		42337	SL-164H
150	4	5330-01-073-0909	42337	EA705-13101
150	5		42337	SFL-8C-7
150	6		42337	SL-151
150	7		42337	SL-158
150	8		42337	XPPS-1B
150	9		42337	SL-140B-1
150	10		42337	SL-167
150	11		42337	SL-141
150	12		42337	SL-142
150	13		42337	SL-168A
150	14		42337	SL-140-A
150	15		42337	XRP3/2-9
150	16		42337	SL-138

## CROSS-REFERENCE INDEXES

FIG.	ITEM	FIGURE AND ITEM NUMBER INDEX		PART NUMBER
		STOCK NUMBER	CAGEC	
150	17		42337	SL-137-A
150	18		42337	XO-7
150	19		42337	EA702-12200
150	20		42337	SLN-136
150	21		42337	SL-103
150	22		42337	SR-6C-B
150	23		42337	SLS-135C
150	24		42337	SLS-120G-A
150	25		42337	SLS-171
150	26		42337	SLS-172
150	27	5999-01-071-0264	42337	SLS-123A
150	28		42337	SLS-121C
150	29		42337	SF-8C-6
150	30		42337	SL-105A
150	31		42337	SL-111
150	32		42337	SL-114A
150	33		42337	SL-119
150	34		42337	SL-118
150	35		42337	SL-143-A
150	36		42337	SL-117-A
150	37		42337	SL-116
150	38		42337	SL-114
150	39		42337	SL-145
150	40		42337	SL-102L
151	1		76012	P-55701
151	2		76012	CL57-2-7
151	3		76012	P-55699
151	4		76012	CL24-18-115
151	5	5305-00-054-6655	96906	MS51957-31
151	6		75382	602-10
151	7		76012	P-55698
152			76012	3715
152	1	5305-00-050-9230	96906	MS51957-64
152	2		76012	P-55242
152	3		76012	CL24-6-93
152	4	5305-00-054-6671	96906	MS51957-46
152	5		75382	602-10
152	6	5305-00-054-6652	96906	MS51957-28
152	7		76012	P-55381
152	8		76012	P-55694
153	1	5935-00-720-0527	81349	M2726/47-001
153	2		58475	800001-2(SYMB 73 5.3)
153	3		58475	800001-5(SYMB 73 5.3)
154			95405	M2726/48-001
154	1		58475	74031-119(SYMB 9 00.1)
154	2		58475	74068-1(SYMB 900)
154	3		58475	800001-5(SYMB 90 0.1)

## CROSS-REFERENCE INDEXES

FIG.	ITEM	FIGURE AND ITEM NUMBER INDEX		PART NUMBER
		STOCK NUMBER	CAGEC	
154	4	5930-00-090-0873	81349	1SR2A4
155	1		96906	MS51922-2
155	2		96906	MS35307-306
155	3		95405	NO.2526A
156	1		82260	A-604LP
156	2		80064	9000S6202-74027
				SYMBOL 400.1
156	3		80064	9000S6202-74027
				SYMBOL 400.2
156	4		08556	5262
156	5		08556	250
156	6		7A280	SYM 435.1
156	7		7A280	SYM 520.1
157			80064	122-4661543
157	1		80064	122-4661543DET7D
157	2		80064	122-4661543-34
157	3	5315-00-243-1170	96906	MS24665-516
157	4		80064	122-4661543-89
157	5	5310-00-891-3464	96906	MS35691-89
157	6		75535	G-228
157	7		75535	G-417
157	8	4010-00-763-5436	81348	RRW410
157	9		55102	51.315B
157	10		75535	G-215
157	11		83644	4
157	12		80064	122-4661543-8
157	13	5305-00-269-3213	96906	MS90725-62
157	14		80064	122-4661543-27
157	15		80064	122-4661543DET7C
157	16		36251	5055
157	17		80064	122-4661543-26
157	18		80064	122-4661543-20
157	19		80064	122-4661543DET7B
157	20	5310-00-477-6768	96906	MS35649-2384
157	21		80064	122-4661543-56
157	22		96906	MS90725-70
157	23		80064	122-4661543DET9D
157	24		36251	5055
157	25		80064	122-4661543-57
157	26		98042	122-4661543-51
157	27		98042	122-4661543-59
157	28	5330-01-069-5182	75183	DB503
157	29	4730-00-992-7269	96906	MS20913-6K
157	30	4730-00-287-2182	96906	MS20913-8
157	31	5305-00-763-7832	96906	MS51959-96
157	32	5310-00-974-6623	96906	MS35338-140
157	33		97403	13226E8059-3
157	34	5305-00-948-0677	96906	MS35307-499
157	35		96906	MS35338-146
157	36		81346	17-4PH
157	37		70417	CC-3701-1

## CROSS-REFERENCE INDEXES

FIG.	ITEM	FIGURE AND ITEM NUMBER INDEX		PART NUMBER
		STOCK NUMBER	CAGEC	
157	38		56988	S-3094
157	39		97403	13226E8059-10
157	40		81346	UNSG10260
157	41	2030-01-058-6692	80064	122-4661543DETI
158			80064	113-4661534DET5A
158	1	5305-00-269-3206	96906	MS90725-55
158	2		80064	113-4661534-47
158	3		80064	113-4661534DET5D
158	4	4730-00-050-4208	96906	MS15003-1
158	5		80064	113-4661534-8
158	6		80064	113-4661534-6
159			80064	113-4661534DET5C
159	1	5305-00-269-3206	96906	MS90725-55
159	2		80064	113-4661534-47
159	3		80064	113-4661534DET5D
159	4	4730-00-050-4208	96906	MS15003-1
159	5		80064	113-4661534-8
159	6		80064	113-4661534-4
160	1		80064	113-4661534DET2C
160	2	5310-00-056-3395	96906	MS35649-2382
160	3	5305-00-269-3215	96906	MS90725-65
160	4		80064	113-4661534-38
160	5		80064	113-4661534-39
160	6		80064	113-4661534-36-3
				7
160	7		80064	113-4661534DET4D
				1
160	8	5310-00-056-3395	96906	MS35649-2382
160	9		96906	MS90725-58
160	10		80064	113-4661534-119
160	11	5310-00-056-3395	96906	MS35649-2382
160	12	5305-00-269-3211	96906	MS90725-60
160	13		80064	113-4661534-120
160	14		80064	113-4661534-123
160	15		80064	113-4661534-121
161			76727	X1454
161	1		76727	C-1130-1
161	2	5305-00-576-5417	96906	MS35307-360
161	3	5310-00-984-7042	96906	MS35338-141
161	4		76727	R-11291
161	5		76727	C-964
161	6		76727	C-965
161	7		76727	C-11293-4
161	8	5315-00-243-1170	96906	MS24665-516
161	9		76727	C-11293-1
161	10		76727	C-11293-2
161	11	5315-00-243-1171	96906	MS24665-518
161	12	5310-00-934-9730	96906	MS35691-91
161	13		96906	MS35307-571
161	14		76727	C-11293-5
161	15		76727	B-11292-4

## CROSS-REFERENCE INDEXES

FIG.	ITEM	FIGURE AND ITEM NUMBER INDEX		PART NUMBER
		STOCK NUMBER	CAGEC	
161	16	76727	B-11292-2	
161	17	2030-01-062-0830	76727	B-11292-1
161	18	4730-00-172-0034	96906	MS15003-6
161	19	5305-00-576-5417	96906	MS35307-360
161	20	5310-00-984-7042	96906	MS35338-141
161	21		76727	B-9060-3
161	22	3110-00-105-2632	52676	22218CK
161	23		52676	SNW18
161	24		96906	MS90725-64
161	25	5310-00-984-7042	96906	MS35338-141
161	26		76727	B-9060-2
161	27		76727	B-9060-2
161	28	5330-00-325-1877	73680	53X2252
161	29		96906	MS90725-64
161	30	5310-00-637-9541	96906	MS35338-46
161	31		76727	B-9060
161	32		76727	R-11291-18
161	33		76727	R-11290-41
161	34		80535	14X8INCH
161	35		76727	C-9061-4
161	36		76727	C-9061-3
161	37		76727	C-9061-1
161	38		76727	C-9061-2
161	39		27826	30198-100
161	39		76727	A-9853
161	40		27826	301922-101
161	41		27826	301923-100
161	42		27826	301927-101
161	43		27826	301930-101
161	44		27826	301928-101
161	45		27826	301929-101
161	46		27826	301918-101
161	47		27826	301918-102
161	48		27826	301918-103
161	49		27826	301918-104
161	50		27826	301918-105
161	51		27826	301922-101
161	52		76727	R-11291
161	53	5310-00-891-1749	96906	MS35691-58
161	54	5310-00-763-8921	96906	MS51967-23
161	55		96906	MS90725-190
162			21444	SIZE7TYPEFT
162	1		21444	SIZE7TYPEFT-2
162	2		21444	SIZE7TYPEFT-5
162	3		21444	SIZE7TYPEFT-4
162	4		21444	SIZE7TYPEFT-13
162	5		21444	SIZE7TYPEFT-3

## CROSS-REFERENCE INDEXES

FIG.	ITEM	FIGURE AND ITEM NUMBER INDEX		PART NUMBER
		STOCK NUMBER	CAGEC	
162	6		21444	SIZE7TYPEFT-1
162	7		21444	SIZE7TYPEFT-12
162	8		21444	199811
162	9		21444	SIZE7TYPEFT-18
162	10		21444	SIZE7TYPEFT-6-11
162	11		21444	SIZE7TYPEFT-9
162	12		21444	7FTSE
162	13		21444	SIZE7TYPEFT-10
162	14		21444	707169
162	15		21444	SIZE7TYPEFT-6
162	16		21ft44	88214
162	17		21444	186350
162	18		21444	706390
162	19		21444	SIZE7TYPEFT-16
163			29386	90T BM1640
163	1	4730-00-148-4975	72582	5142549
163	2		29386	B1334
163	3	5305-00-984-5689	96906	MS35206-309
163	4		29386	100S-03
163	5		97484	M812
163	6		96906	MS90725-111
163	7		29386	90D-16
163	8		29386	90D-15
163	9	5330-00-477-0225	80201	34861
163	10	3110-01-037-5496	60038	JM718110
163	11	3110-01-037-7207	60038	JM718149
163	12		29386	90D-14
163	13		29386	90D-10F
163	14		96906	MS20067-400
163	15		29386	83349
163	16		96906	MS90725-111
163	17		29386	90D-28
163	18	3110-00-115-6105	60038	H414249H414210
163	19		29386	90D-23
163	20		29386	90D-30F
163	21		96906	MS20068-491
163	22		29386	90D-20
163	23		96906	MS90725-111
163	24		29386	90T-49
163	25	3110-00-225-3063	60038	JHM807045JHM8070 12
163	26		29386	90T-47
163	27		29386	90T-50-F
163	28		96906	MS20068-356
163	29		29386	90T-40
163	30		29386	X-3935-ZZ
163	31		96906	MS90725-111
163	32		29386	90T-68
163	33	5330-00-888-6345	80201	11124
163	34	3110-00-100-0522	60038	15250
163	35	3110-00-100-3156	60038	15113

## CROSS-REFERENCE INDEXES

FIG.	ITEM	FIGURE AND ITEM NUMBER INDEX		PART NUMBER
		STOCK NUMBER	CAGEC	
164	9		17904	4-7-7
164	10		17904	4-4-3
164	11		17904	4-4-4
164	12		17904	G70001
164	13		17904	3-1-20
164	14		17904	R73050-4-16
164	15		17904	3-3-23
164	16		17904	3-1-22
164	17		17904	4-4-1
164	18	5360-00-021-1547	17904	G70012
164	19		17904	K70045
164	20	3010-00-918-4525	17904	H70103-1
164	21		17904	H70089
164	22		17904	10-2-1
164	23		17904	10-2-4
164	24		17904	H70141-3
164	25		17904	G70213-3
164	26		17904	R73050-4-1
164	27	5330-01-069-5120	17904	11-1-7
165			57524	DS-1500 FRAME254 U
165	1		57524	DS-1500 FRAME254 U-15
165	2		57524	DS-1500 FRAME254 U-9
165	3		57524	DS-1500 FRAME254 U-5
165	4		38443	308SZZ
165	5		57524	DS-1500 FRAME254 U-6
165	6		57524	DS-1500 FRAME254 U-8
165	7		57524	DS-1500 FRAME254 U-12
165	8		57524	DS-1500 FRAME254 U-11
165	9		57524	DS-1500 FRAME254 U-14
165	10		57524	DS-1500 FRAME254 U-13
165	11		57524	DS-1500 FRAME254 U-2
165	12		57524	DS-1500 FRAME254 U-3
165	13		57524	DS-1500 FRAME254 U-1
166			27192	6863ED199
166	1		27192	10942H55A
166	2		27192	10982HIA
166	3	5920-00-984-4428	27192	44-861
166	4		27192	10987H19

## CROSS-REFERENCE INDEXES

FIG.	ITEM	FIGURE AND ITEM NUMBER INDEX		PART NUMBER
		STOCK NUMBER	CAGEC	
166	5		27192	10250T102-1M34
166	6		27192	10250T101-IM23
166	7		27192	10250T101-IM28
166	8		27192	10250T101-1M36
166	9		27192	10250T3011-1111
166	10		27192	10250TKB
166	11	5305-00-719-5339	96906	MS51963-22
166	12		27192	39-20139-8
167			27192	6-24-2
167	1		27192	A50DNO
167	2	5945-00-001-8687	27192	10-3535-5
167	3		27192	25-2217-2
167	4		27192	CIODX
167	5		27192	49-4151
167	6		27192	11-2310
167	7		27192	69-2599
167	8		27192	11-2668
167	9		27192	55-1878
167	10		27192	69-2515
167	11		27192	48-1020
167	12		27192	11-2525
167	13		27192	49-3664
167	14		27192	61-1629
167	15		27192	61-1628
167	16		27192	69-2692
167	17	5945-00-001-5932	27192	23-3619-3
167	18	5360-00-483-2334	27192	69-2598
167	19		27192	55-1950
167	20	5999-00-482-2196	27192	23-3706
167	21		27192	11-2251
167	22		27192	62-529
167	23		27192	9-1889-28
117	24		27192	17-8955
167-	25		27192	11-2538-4
167	26		27192	55-1877
167	27		27192	69-2604
167	28		27192	11-2425
167	29	5999-00-482-2195	27192	23-3470
167	30		27192	56-3494
167	31		27192	80-2871
167	32		27192	55-1743
167	33		27192	C320KB5
167	34		27192	C321KM2
168			27192	6881ED104-99
168	1		27192	27-272
168	2		27192	911-330F1
168	3		27192	16-889
168	4		27192	53-500
168	5		27192	86-346
168	6		27192	51-400
168	7		27192	28-157



## CROSS-REFERENCE INDEXES

FIG.	ITEM	FIGURE AND ITEM NUMBER INDEX		PART NUMBER
		STOCK NUMBER	CAGEC	
168	8		15605	21-476-2
168	9		15605	69-846
168	10		15605	69-848
168	11		15605	80-789-2
168	12		15605	80-789-3
168	13		27192	17-1624
168	14		27192	53-500-2
168	15		27192	86-346-2
168	16		27192	51-400
168	17		27192	28-157
168	18		27192	21-476-2
168	19		15605	69-846
168	20		15605	69-848
168	21		15605	80-789-2
168	22		15605	80-789-3
168	23		27192	17-1624
169			27192	6881ED105-83
169	1		27192	27-272
169	2		27192	53-503
169	3		27192	16-888
169	4		27192	16-889
169	5		27192	911-330F1
169	6		27192	53-500
169	7		27192	86-346-2
169	8		27192	51-400
169	9		27192	28-157
169	10		27192	21-476-2
169	11		15605	69-846
169	12		15605	69-848
169	13		15605	80-789-2
169	14		15605	80-789-3
169	15		27192	17-1624
169	16		27192	53-500-2
169	17		27192	86-346
169	18		27192	51-400
169	19		27192	28-157
169	20		27192	21-476-2
169	21		15605	69-846
169	22		15605	69-848
169	23		15605	80-789-2
169	24		15605	80-789-3
169	25		27192	17-1624
169	26		27192	86-346-2
169	27		27192	51-400
169	28		27192	28-157
169	29		27192	21-476-2
169	30		73030	540750
169	31		15605	69-848
169	32		15605	80-789-2
169	33		15605	80-789-3
169	34		27192	17-1624

## CROSS-REFERENCE INDEXES

FIG.	ITEM	FIGURE AND ITEM NUMBER INDEX		PART NUMBER
		STOCK NUMBER	CAGEC	
170		5930-01-086-9390	51238	EA780-40100
170	1		42337	EF089-80027
170	2		42337	EA782-17701
170	3		51238	EA785-13101
170	4		42337	EF039-89992
170	5		42337	EA782-13005
170	6		42337	EA785-13102
170	7		42337	EF370-00147
170	8		42337	EF240-00378
170	9		42337	EH160-03898
170	10		42337	EA702-12200
170	11		42337	EH160-03892
170	12		42337	EF270-00009
170	13		42337	EA782-12601
170	14		42337	EA781-16101
170	15		42337	EH080-00063
170	16		42337	EA711-11601
170	17		42337	EF049-60007
170	18		42337	EA705-11602
170	19	5930-01-072-3948	51238	EA711-12701
170	20		42337	EA715-12701
170	21		42337	EA712-14701
170	22		42337	EA782-19001
170	23		42337	EH160-03891
170	24		42337	EH160-03897
170	25		42337	EA781-16401
170	26		42337	EF059-80007
170	27		42337	EA781-14204
170	28		42337	EA783-16301
170	29	5360-01-017-2523	51238	EH160-03554
170	30		42337	EH160-03704
170	31		42337	EA782-16701
170	32		42337	EA782-17001
170	33		42337	EA782-15701
170	34		42337	EH060-80000
170	35		42337	EH110-03196
170	36		42337	EA781-13701
171			80064	122-4661544SECT8 A
171	1	5310-00-768-0321	96906	MS51971-5
171	2	5305-00-021-3836	96906	MS35307-421
171	3		80064	122-4661544-44
171	4	4730-00-278-5656	36251	5099
171	5		80064	122-4661544-48
171	6	3120-00-152-5423	70417	AA1807-9
171	7		80064	122-4661544-SECT 6B
171	8		84575	3-2095
171	9		84575	3-2095-3/4INCH
171	10	5315-00-234-1627	96906	MS-2'4665-391
171	11		96906	MS35692-60

## CROSS-REFERENCE INDEXES

FIG.	ITEM	FIGURE AND ITEM NUMBER INDEX		PART NUMBER
		STOCK NUMBER	CAGEC	
171	12	5305-00-558-9417	96906	MS35309-191
171	13		80064	122-4661544PC50/ 51
171	14		80064	122-4661544DET9A
171	15		80064	122-4661544-52
171	16		80064	122-4661544DET10 C
171	17	5315-00-839-5822	96906	MS24665-353
171	18		84575	3-2095-5/8INCH
171	19	5315-00-187-9447	96906	MS24665-406
171	20	5310-01-100-5197	96906	MS35692-52
171	21	5305-00-941-3580	96906	MS35307-464
171	22		80064	122-4661544PC74/ 75
171	23		80064	122-4661544-62-6 3-64
171	24		80064	122-4661544DET9D 1
171	25		84575	3-2095-3/4INCH
171	26		80064	122-4661544-71-7 2
172	1	5310-00-891-3427	96906	MS35691-74
172	2	5310-00-762-6219	96906	MS51967-30
172	3		96906	MS90725-238
172	4		80064	113-4661534-129
172	5		55102	53126-2
173			72447	912669-910
17	3	2520-00-347-6478	95019	5-280X
173	.1	5310-00-732-0558	96906	MS51967-8
173	2	5310-00-637-9541	96906	MS35338-46
173	3		96906	MS90725-64
173	4		95019	905576-0910
173	5		95019	905937
173	6		95019	6-73-109
173	7		95019	230323
173	8		95019	6-1/2-6-158X
173	9		95019	6-5-228X
173	10		95019	6-14-39
173	11	5310-00-639-2097	95019	6-15-43
173	12	5330-00-736-5850	95019	6-16-63
173	13	4730-00-172-0022	96906	MS15003-2
173	14		95019	6-3-1481X
173	15		95019	6-2-769
173	16		95019	905936
173	17		95019	6-73-109
173	18		95019	230323
173	19		95019	6-1/2-6-158X
173	20		95019	6-5-228X
173	21		95019	6-2-769
173	22		95019	6-60-54-1505X
174			55102	53133

## CROSS-REFERENCE INDEXES

FIG.	ITEM	FIGURE AND ITEM NUMBER INDEX		PART NUMBER
		STOCK NUMBER	CAGEC	
174	1	5310-00-851-2677	96906	MS35691-49
174	2	5305-00-052-7496	96906	MS16995-95
174	3		96906	MS35338-48
174	4		59875	RRN-425
174	5		55102	RC-2576
174	6		55102	RC-2574
174	7	5330-00-420-1727	55102	C1579
174	8		55102	RC-2573
174	9	5340-01-069-4791	55102	D-2940
174	10	3120-00-937-0164	96906	MS17795-101
174	11		55102	RC-2572
174	12		55102	RC-2570
174	13		55102	RC-2571
174	14		55102	RC-2569
174	15		55102	C-12182
174	16	5330-00-194-3705	88044	AN6227B29
174	17	4730-00-188-3513	96906	MS20913-2
174	18		55102	A-7771
174	19	5315-00-839-5821	96906	MS24665-351
174	20		55102	D3-7971-2 3/8
174	21	5310-00-732-0558	96906	MS51967-8
174	22	5310-00-637-9541	96906	MS35338-46
174	23	5305-00-269-3218	96906	MS90725-68
174	24		55102	B-10742
174	25	5310-00-185-6425	52676	N-04
174	26	5310-00-226-5978	52676	W-04
174	27		55102	D-7771
174	28		55102	D-2937
174	29	5310-00-185-6426	52676	N-05
174	30	5310-00-186-0964	52676	W-05
174	31		55102	D-8996
174	32		55102	C-11845
174	33	4730-00-172-0049	96906	MS15006-1
174	34	5305-00-269-3211	96906	MS90725-60
174	35		55102	A-7676
174	36		55102	C-11844
174	37	5310-01-069-4792	55102	D-2982
174	38		55102	D-2931
174	39		93694	C2-11844
174	40	5310-00-851-2677	96906	MS35691-49
174	41		55102	D-2933
174	42		71447	59
174	43	3950-00-722-7014	55102	C4124
174	44		55102	B-4940
174	45		55102	A7660
175			55102	53130
175	1		55102	53130-49
175	2		96906	MS51819-9
175	3	5305-00-269-3211	96906	MS90725-60
175	4	5310-00-637-9541	96906	MS35338-46
175	5		55102	C-12260

## CROSS-REFERENCE INDEXES

FIG.	ITEM	FIGURE AND ITEM NUMBER INDEX		PART NUMBER
		STOCK NUMBER	CAGEC	
175	6		55102	C-2540
175	7		00736	A-15347
175	8	4730-00-196-2058	81348	WWN351
175	9	5305-00-269-3211	96906	MS90725-60
175	10	5310-00-637-9541	96906	MS35338-46
175	11		55102	C-11877
175	12		55102	C2-11877
175	13		55102	D2-9469
175	14	5305-00-724-5910	96906	MS90725-162
175	15		96906	MS35338-50
175	16		55102	C-2530
175	17		98016	27
175	18		96906	MS90725-111
175	19		96906	MS35338-48
175	20		55102	B2-3534
175	21		55102	C2541
175	22	3110-00-100-4401	60038	685-672
175	23		55102	A-7671
175	24		55102	D-9469
175	25		55102	A-7669
175	26		30780	200601-12-12-12-16
175	27	4730-00-221-2140	96906	MS20913-6S
175	28		55102	5557140
175	29		55102	5559925-050
175	30		87373	0103-12-12
175	31		55102	D-9472
175	32		55102	53130-51
175	33	5305-00-269-3211	96906	MS90725-60
175	34	5310-00-637-9541	96906	MS35338-46
175	35		55102	D-9471
175	36		92563	SB-22218-W33
175	37	5330-01-101-8051	55102	5567136
175	38		81093	D-9470
175	39		55102	C-11827
175	40	5305-00-724-5910	96906	MS90725-162
175	41		96906	MS35338-50
175	42		55102	C-2531
175	43	5330-00-550-7366	75165	7199LPD
175	44		55102	B-10724
175	45	3110-00-100-4402	60038	687-672
175	46		55102	B10643
175	47	5305-00-724-5910	96906	MS90725-162
175	48		96906	MS35338-50
175	49	5365-00-597-6057	60038	34
175	50		81352	AN6230B44
175	51		55102	B-10642
175	52		55102	B-10727
175	53		55102	D-9468
175	54	3110-00-100-4428	60038	832-850
175	55	5305-00-724-5910	96906	MS90725-162

## CROSS-REFERENCE INDEXES

FIG.	ITEM	FIGURE AND ITEM NUMBER INDEX		PART NUMBER
		STOCK NUMBER	CAGEC	
175	56		96906	MS35338-50
175	57		98016	36
175	58		88044	AN6230-46
175	59	5305-00-269-3211	96906	MS90725-60
175	60	5310-00-637-9541	96906	MS35338-46
175	61		55102	C-5163
175	62		55102	D-1904
175	63	5310-00-185-6460	52676	N-II
175	64	5310-00-186-0970	52676	W-11
175	65	3110-00-100-4198	98016	555S/552A
175	66		59875	RST 262
175	67		55102	C-11821
175	68		55102	B-10723
175	69	5305-00-269-3211	96906	MS90725-60
175	70	5310-00-637-9541	96906	MS35338-46
175	71		55102	C-11878
175	72		55102	C2-11878
175	73	5310-00-185-6346	96906	MS19068-131
175	74	5310-00-186-0972	98016	W-13
175	75	3110-00-100-4209	60038	566-563
175	76		59875	RST 300
175	77	5305-00-269-3215	96906	MS90725-65
175	78	5310-00-637-9541	96906	MS35338-46
175	79		55102	B10726
175	80	5305-00-269-3211	96906	MS90725-60
175	81	5310-00-637-9541	96906	MS35338-46
175	82		55102	C-2504
175	83	5330-00-900-6.777	75165	9547LPD
175	84		55102	B-10725
175	85	3110-00-100-4209	60038	566-563
175	86		55102	5559909-345A
175	87	4730-00-221-2137	96906	MS20913-2S
175	88	4730-00-221-2141	96906	MS20913-8S
175	89	5305-00-050-4212	96906	MS90725-186
175	90	5310-00-584-7888	96906	MS35338-51
175	91		55102	A-7670
176	1		96906	MS90725-59
176	2	5310-00-637-9541	96906	MS35338-46
176	3	55102	A2-2383	
176	4	5310-00-880-8187	96906	MS51967-27
176	5	5310-00-754-2005	96906	MS35338-52
176	6	5305-00-947-4350	96906	MS90725-222
176	7		96906	MS90725-212
176	8		55102	53128-2
176	9	3020-00-252-7359	71041	100
176	10		96906	MS90725-1111
176	11		96906	MS35338-48
176	12		55102	D-1917
176	13	3020-01-069-4039	55102	B-3522
176	14		55102	D-1918
176	15	5315-01-114-0034	00287	1-4X3 3-8MBS

## CROSS-REFERENCE INDEXES

FIG.	ITEM	FIGURE AND ITEM NUMBER INDEX		PART NUMBER
		STOCK NUMBER	CAGEC	
176	16		55102	5559908-035
176	17		55102	B-3520
176	18	4730-00-172-0049	96906	MS15006-1
176	19	4730-00-245-0413	96906	MS15006-3
176	20		55102	C-12132
176	21	5315-00-988-8780	96906	MS16555-33
176	22	5310-00-891-3426	96906	MS35691-73
176	23		55102	RC-6345
176	24		55102	5559909-160C
176	25		00287	3/16INX1 15/16IN MBS
176	26	5310-00-209-0698	96906	MS27183-29
176	27		71447	74
176	28		55102	C2-11831
176	29	3120-00-445-3447	96906	MS17796-134
176	30		55102	C-11833
1,76	31	3120-00-707-4828	55102	D1915
176	32		55102	D1919
176	33		96906	MS90725-243
176	34	5310-00-584-7889	96906	MS35338-53
176	35	5305-00-042-9479	96906	MS90725-192
176	36	5310-00-584-7888	96906	MS35338-51
176	37		55102	C-2520
176	38		55102	B2-3524
176	39		55102	B3-3523
176	40		55102	5559909-378C
176	41	5310-00-891-3468	96906	MS35691-105
176	42		55102	B-3525
176	43		55102	B-1916
176	44		55102	D1925
176	45	5315-00-060-2411	96906	MS24665-642
176	46		55102	D-1926
176	47		55102	C3-11830
176	48		55102	C2-11830
176	49		96906	MS39086-193
176	50		55102	C2-2522
176	51		55102	A2-2362
176	52		55102	A-7719
176	53		55102	D-1920
176	54	4820-00-845-0067	95879	317400
176	55		55102	C-2517
176	56		55102	D1924
177	1	5305-00-269-3211	96906	MS90725-60
177	2	5310-00-637-9541	96906	MS35338-46
177	3		55102	A-7618
177	4		96906	MS90725-59
177	5	5310-00-637-9541	96906	MS35338-46
177	6		55102	A-7617
177	7		96906	MS90725-61
177	8	5310-00-637-9541	96906	MS35338-46
177	9		55102	A-7619

## CROSS-REFERENCE INDEXES

FIG.	ITEM	FIGURE AND ITEM NUMBER INDEX		PART NUMBER
		STOCK NUMBER	CAGEC	
177	10		55102	RC-8815-H
177	11		13257	41NU-168
177	12	5310-00-891-3426	96906	MS35691-73
177	13	5310-00-762-6248	96906	MS51967-29
177	14		55102	D-5576-9-1/2
177	15		55102	D-5576-10
177	16		55102	D-5576-7
177	17		55102	D-5576-9
177	18	4730-00-050-4208	96906	MS15003-1
177	19		55102	B-10780
177	20		55102	B-10799
177	21	5330-00-736-3508	72582	5575086
177	22		55102	RC-8815
178			55102	53127-2
178	1	5310-00-763-8920	96906	MS51967-20
178	2		96906	MS35338-50
178	3		55102	B3-7309
178	4		55102	B2-7309
178	5		55102	D-1902
178	6	5310-00-880-8186	96906	MS51967-26
178	7	5310-00-754-2005	96906	MS35338-52
178	8		55102	5553697
178	9		55102	B-10686
178	10	5305-00-988-7847	96906	MS16995-86
178	11		55102	C2-2500
178	12		55102	C2-2509
178	13		55102	C-2501
178	14	4730-00-172-0049	96906	MS15006-1
178	15		55102	A2-7644
179	1	5310-00-891-3427	96906	MS35691-74
179r	2	5310-00-762-6219	96906	MS51967-30
179	3		96906	MS90725-234
179	4		55102	53135-2
179	5	4730-00-172-0049	96906	MS15006-1
179	6		96906	MS90725-113
179	7	5310-00-045-3299	96906	MS35338-42
179	8		55102	C-11867
179	9	5365-00-597-6048	98016	24
179	10		55102	D-9499
179	11	2040-01-058-2412	55102	C-11866
179	12		55102	C2-11866
179	13	3110-00-100-3663	60038	74550
179	14	3110-00-100-0617	60038	74850
179	15		55102	A-7727
179	16		55102	A-7736
179	17	5310-00-763-8921	96906	MS51967-23
179	18	5310-00-905-7655	96906	MS35334-26
179	19		55102	5568357222
179	20		55102	D-9489-7
179	21		55102	RC-8816
179	22	5305-00-984-3026	96906	MS16997-126



## CROSS-REFERENCE INDEXES

FIG.	ITEM	FIGURE AND ITEM NUMBER INDEX		PART NUMBER
		STOCK NUMBER	CAGEC	
179	23	5310-00-209-0965	96906	MS35338-47
179	24		55102	RC-5217
179	25	5330-01-079-1398	88044	AN6227B-27
179	26	4730-00-221-2137	96906	MS20913-2S
179	27	4730-00-221-21'39	96906	MS20913-4S
179	28		96906	MS90725-111::
179	29	5310-00-045-3299	96906	MS35338-42
179	30	5310-00-768-0318	96906	MS51967-14
179	31		96906	MS90725-114
179	32		55102	D-9501
179	33		55102	5568184
179	34		96906	MS90725-58
179	35	5305-00-068-0502	96906	MS90725-6
179	36		55102	RC-5340
179	37	3020-01-069-3311	55102	C-11864
179	38		95879	301370
179	39		55102	5568184
179	40		96906	MS90725-113
179	41		55102	A-7691
179	42		55102	A2-7691
179	43	5310-00-185-6389	52676	N-08
179	44	5310-00-186-0967	52676	W-08
179	45	3020-01-069-3312	55102	B-10762
179	46		55102	C9747 12F-Z
179	47		96906	MS90725-113
179	48	5310-00-045-3299	96906	MS35338-42
179	49		55102	RC-4720
179	50		55102	5568184
179	51	5305-00-269-3211	96906	MS90725-60
179	52		55102	RC-4765
179	53		55102	5568184
179	54		96906	MS90725-113
179	55		55102	C-11865
179	56		55102	D-9500
179	57	5330-00-834-2397	75165	10797LUP
179	58	3110-00-555-5534	52676	6211Z
179	59	3110-00-155-6229	52676	6213Z
179	60		55102	B-10765
180			16954	M4D-088-1NOO-B10 2
180			16954	S14-08889
180		5330-01-018-5296	16954	S14-18564
180	1		16954	449-00571
180	2	5305-01-025-4832	96906	MS16997-169
180	3		16954	034-24579-W
180	4		16954	324-21612
180	5		88044	AN6230-26
180	6		16954	034-24683-Y
180	7		60380	BH-1312
180	8		16954	034-21383-X
180	9		16954	S14-13970

## CROSS-REFERENCE INDEXES

FIG.	ITEM	FIGURE AND ITEM NUMBER INDEX		PART NUMBER
		STOCK NUMBER	CAGEC	
180	10		16954	034-21396-Z
180	11		16954	034-24678-Z
180	12		16954	034-48760-D
180	13		16954	311-45032
180	14		16954	034-70341-A
180	15		88044	AN6230-24
180	16		16954	691-00146
180	17		16954	350-10025
180	18		79136	5100-112
180	19		16954	623-11278
180	20		79136	5008-283
180	21		16954	S14-14368
180	22	5305-00-993-0191	96906	MS35206-212
180	23		16954	034-41541-Z
180	24		16954	034-24581-W
181			60285	LSM-5-2-1/2X2-1/ 2CC
181	1		60285	SM-96-1
181	2		60285	SM-95-1
181	3		60285	5040-2
181	4		60285	SM2-2-552C
181	5		60285	SM-75-4
181	6		56028	55060-1/2
181	7		60285	LSM-93-3
181	8	2030-01-062-2690	60285	SM-2-553-U
181	9	5330-00-997-3060	60285	5080-30
181	10	5330-00-966-8692	60285	5245-8
181	11	5305-00-983-7449	96906	MS16998-75
181	12		60285	SM-85-3-B
181	13		60285	SM-2-584-M
181	14		60285	SM3-2-551C
181	15	5310-00-637-9541	96'906	MS35338-46
181	16	5330-01-069-5183	60285	5054-6-A
181	17	5310-01-069-5124	60285	SM-81-4-A
181	18		60285	5030-3/4
181	19	5330-00-043-0409	60285	SM-77-3-B
181	20	5330-00-957-7680	60285	5070-16
181	21		60285	LSN-92-3-1-B
181	22		60285	LSM-92-3-2
18-1	23		60285	TA82EBK1OAO28
181	24		60285	SM5-2-557
182			55102	53131H
182	1	5310-00-768-0318	96906	MS51967-14
182	2		96906	MS35338-48
182	3		96906	MS90725-114
182	4		60285	2-562
182	5		60285	A4-4272
182	6	5305-00-269-3211	96906	MS90725-60
182	7	5310-00-637-9541	96906	MS35338-46
182	8		55102	A5-4273
182	9		55102	A4-4273

## CROSS-REFERENCE INDEXES

FIG.	ITEM	FIGURE AND ITEM NUMBER INDEX		PART NUMBER
		STOCK NUMBER	CAGEC	
182	10		55102	A3-4273
182	11	4730-00-172-0049	96906	MS15006-1
182	12		55102	A4273
182	13		55102	53131-022
182	14	5305-00-269-3211	96906	MS90725-60
182	15	5310-00-637-9541	96906	MS35338-46
182	16		55102	A2-4273
182	17		79136	5100-237
182	18		55102	B-6128
182	19	3110-00-554-3265	52676	6312J
182	20		55102	5556589
182	21		55102	A-4272
182	22	3110-00-158-6273	73460	12505
182	23		55102	5557091
182	24	5305-00-269-3213	96906	MS90725-62
182	25	5310-00-637-9541	96906	MS35338-46
182	26	5305-00-724-5884	96906	MS51963-103
182	27		55102	B6929
182	28	3110-00-107-7566	52676	6307RS
182	29		55102	B-6127
182	30		55102	A-4269
183			36479	170-12-482
183	1		36479	XII-30
183	2		36479	C63-11
183	3	3110-00-156-7724	96906	MS17131-14
183	4		36479	C2-67
183	5	5315-00-878-6867	96906	MS16562-138
183	6		36479	C65-12
183	7		36479	C71-13
183	8		36479	C64-13
183	9		36479	C92-12
183	10		36479	C92-1
183	11		36479	X4-33
183	12		36479	C61-14
183	13		36479	AC60-70
183	14		36479	AC62-11
183	15		36479	C5-46
183	16		36479	C93-1
183	17		36479	C26-12
183	18		36479	C1-51
183	19		36479	C25-28
184	1		90192	F-10017-TC-1
184	2		90192	X207999-A
184	3		90192	201385-B
184	4		90192	201374
184	5		90192	201385-JC
184	6		90192	201385-JD
184	7		90192	M-201502-E
184	8	4730-00-231-5605	88044	AN914-1
184	9		61208	M2052G
184	10		90192	M-2545

## CROSS-REFERENCE INDEXES

FIG.	ITEM	FIGURE AND ITEM NUMBER INDEX		PART NUMBER
		STOCK NUMBER	CAGEC	
184	11		90192	M-1273
184	12		90192	M-1271
184	13	5305-00-253-5615	96906	MS21318-21"
184	14		90192	201343
184	15		96906	MS90725-58
184	16	5310-00-637-9541	96906	MS35338-46
184	17		90192	X-207249-M
184	18	4720-01-071-2867	61208	M-201502-F
184	19		90192	M-1273
184	20		90192	M-2055-A
184	21		90192	M-1662
184	22		90192	M-2052-H
184	23		90192	M-2056-D
184	24		90192	201337
184	25	6625-00-707-6998	61208	201338A
184	26		90192	202444
184	27	5310-00-761-0654	96906	MS51967-9
184	28	5310-00-637-9541	96906	MS35338-46
184	29		96906	MS90725-58
184	30		90192	M-2286
184	31	2940-00-217-3588	90192	M-2142
184	32		90192	203299
184	33		90192	207249
184	34		90192	X-207248-A
184	35		90192	M-2051-L
184	36		61208	203082
184	37	5305-00-253-5615	96906	MS21318-21
184	38		90192	201409
184	39	5310-00-761-0654	96906	MS51967-9
184	40	5310-00-637-9541	96906	MS35338-46
184	41		90192	203084
184	42		61208	203083
184	43		90192	X-203073-A
184	44		90192	201325
184	45		61208	201093
184	46		90192	201110
184	47		90192	203073-A
184	48		90192	201387
184	49		90192	201385-AG
184	50		90192	M-1273
184	51		90192	M-1271
184	52	4730-00-196-1465	96906	MS51873-25
184	53		90192	207248-A
185			90192	X-205499
185	1		90192	5712
185	2		90192	M-2012-L
185	3	5310-00-186-0972	61208	M2013L
185	4		90192	207254
185	5	5310-00-785-1762	96906	MS51968-9
185	6	5310-00-637-9541	96906	MS35338-46
185	7		90192	201058

## CROSS-REFERENCE INDEXES

FIG.	ITEM	FIGURE AND ITEM NUMBER INDEX		PART NUMBER
		STOCK NUMBER	CAGEC	
185	8		90192	207253
185	9	5305-00-269-3213	96906	MS90725-62
185	10	5310-00-637-9541	96906	MS35338-46
185	11		90192	205095
185	12		90192	205102-A
185	13		90192	201344
185	14		61208	M201128
185	15	5330-00-154-1937	61208	M446
185	16	4730-00-289-5176	96105	F190038
185	17		90192	M-2052-Y
185	18		90192	M-2054-J
185	19	5306-00-017-6143	96906	MS51937-7
185	20	5305-00-253-5615	96906	MS21318-21
185	21		90192	201012
185	22		90192	201408
186			90192	X-203423
186	1		96906	MS90725-64
186	2	5310-00-637-9541	96906	MS35338-46
186	3	4730-00-289-5176	96105	F190038
186	4		61208	A2622H
186	5		61208	201137
186	6	3110-00-554-3264	61208	M1581
186	7		90192	205338
186	8	4730-00-050-4208	96906	MS15003-1
186	9		90192	205106-B
187			61208	X205161B
187	1		90192	X-208001
187	2	4730-00-289-5176	96105	F190038
187	3		90192	M-1277
187	4		90192	203082-A
187	5	5305-00-269-3213	96906	MS90725-62
187	6	5310-00-637-9541	96906	MS35338-46
187	7		90192	203085
187	8		61208	201351
187	9		90192	203087
187	10	5306-00-226-4825	80204	B1821BHO31CO75N
187	11		96906	MS35338-45
187	12		90192	X217582A
187	13		90192	201320
187	14		90192	X-207197-B
187	15	5305-00-269-3213	96906	MS90725-62
187	16	5310-00-637-9541	96906	MS35338-46
187	17		90192	207247
187	18	5330-00-707-7872	61208	201342
187	19		90192	201205
187	20		90192	207197-B
187	21		61208	201091
187	22		90192	M-201127
187	23		90192	203080
187	24	3110-00-516-5289	61208	M1496
187	25		61208	201293

## CROSS-REFERENCE INDEXES

FIG.	ITEM	FIGURE AND ITEM NUMBER INDEX		PART NUMBER
		STOCK NUMBER	CAGEC	
187	26		90192	203075
187	27		61208	M2022D
187	28		90192	201335
187	29		90192	M-2038-S
187	30		90192	M-2281
187	31		90192	M-2282-R
187	32		90192	203076
187	33		90192	M-2035-N
187	34		90192	M-2089-F
187	35		90192	X-205161-A
187	36		90192	M-2023-F
187	37		90192	201448
187	38		90192	203150
187	39		90192	201426
187	40		90192	201341-E
187	41		90192	203149-A
187	42		90192	201427
187	43		90192	M-136A
187	44		90192	205161-A
187	45	5330-00-311-8179	61208	203081
187	46		90192	201339
187	47		90192	203077
187	48	3110-00-554-3181	43334	3218X1
187	49		61208	M1053
187	50		90192	X-207370-C
187	51		90192	X-207199-E
187	52		90192	X-207954-A
188			55102	53132
188	1		55102	53132-31
188	2		85094	20CBU-S
188	3		11661	600 1-1/2X1-1/4
188	4		85094	20FBU-S
188	5		55102	55132-32
188	6		85094	20F5BU-S
188	7		85094	6R5BU-S
188	8		55102	53132-46A
188	9		85094	6FBU-S
188	10	5305-00-983-5341	96906	MS16997-110
188	11	5310-00-637-9541	96906	MS35338-46
188	12		64467	BA34PPP4-LWXX
188	13	6685-01-092-9021	64467	BA34PPS4-LWXX
188	14		55102	5555349
188	15		09990	MV-401B
188	16		85094	4-4GBU-S
188	17		55102	53132-33
188	18		85094	4C5BU-S
188	19		55102	5559939-218
188	20		96906	MS35338-50
188	21		55102	5559900-581
188	22	5310-00-584-7888	96906	MS35338-51
188	23		55102	5559939-206

## CROSS-REFERENCE INDEXES

FIG.	ITEM	FIGURE AND ITEM NUMBER INDEX		PART NUMBER
		STOCK NUMBER	CAGEC	
188	24	5310-00-584-7888	96906	MS35338-51
188	25	5305-00-042-9479	96906	MS90725-192
188	26	5310-00-584-7888	96906	MS35338-51
188	27	5305-00-984-3021	96906	MS16997-88
188	28	5305-00-984-3020	96906	MS16997-87
188	29		96906	MS35338-45
188	30		96906	MS90725-185
188	31	5310-00-584-7888	96906	MS35338-51
188	32		55102	RC-8817
188	33	5305-00-984-6210	96906	MS35206-263
188	34	5310-00-045-3296	96906	MS35338-43
188	35		62983	SP-113-C
188	36	6680-00-359-9049	24981	4043
188	37		55102	5567118
188	38		96906	MS90725-58
188	39	5310-00-637-9541	96906	MS35338-46
188	40		55102	B2-7978
188	41	5330-01-112-8664	55102	B7.-7978
188	42		85094	20C5BU-S
188	43		62983	OF3-12-10
188	44		55102	C-12742
188	45		90192	A-7639
188	46	5310-00-891-1749	96906	MS35691-58
188	47	5310-00-763-8922	96906	MS51967-24
188	48	5305-00-939-9204	96906	MS90725-187
189			62983	OFM-202
189	1		62983	936948
189	2		62983	936950
189	3		62983	936954
189	4		62983	936958
189	5	4330-00-074-8627	62983	923117
189	6	4330-00-902-1925	62983	936939
189	7		62983	938376
189	8		62983	936942
189	9		62983	936945
189	10		62983	936978
190	1		55102	5553336
190	2		85094	6CBU-S
190	3	5305-00-891-8988	96906	MS16995-71
190	4		96906	MS35338-45
190	5		09990	104-01-B-1-A-C
190	6	5330-01-008-6813	02697	104X14L
190	7		02697	2-9N674-7
190	8	5305-00-988-7840	96906	MS16995-66
190	9		55102	5543946-1
190	10	5330-00-579-8108	96906	MS28775-111
191		62983	RG-10-D2-22	
191		5330-00-723-9584	62983	919442
191	1		62983	294960
191	2		62983	1458
191	3	5305-00-421-5085	62983	1073

## CROSS-REFERENCE INDEXES

FIG.	ITEM	FIGURE AND ITEM NUMBER INDEX		PART NUMBER
		STOCK NUMBER	CAGEC	
191	4		62983	296831
191	5		62983	343000
191	6		62983'	7075
191	7		62983	154007
191	8		62983	154026
191	9		62983	174619
191	10		62983	325433
191	11		62983	296834
191	12		62983	343747
191	13		62983	341633
191	14		62983	343002
191	15		62983	154011
191	16		62983	154024
191	17		62983	160571
191	18		62983	128249
191	19		62983	136568
191	20		62983	32212
191	21		62983	RG-10-D2-22ID PL ATE
191	22		62983	340334
192			62983	C4G-815
192	1		62983	81976
192	2	5330-00-935-6018	62983	154132
192	3		62983	2943
192	4		6298-3	81589
192	5		62983	81592
192	6	4820-00-433-0744	62983	263886
192	7	5330-00-599-6575	62983	154020
192	8		62983	160571
193			62983	DG3S4-100A-50
193		5330-01-073-0865	62983	919190
193	1		62983	1156
193	2		62983	276948
193	3		62983	278467
193	4		62983	154084
193	5		62983	110541
193	6		62983	277477
193	7		62983	174638
193	8		62983	DG3S4-100A-50 ID PLATE
193	9	5330-00-112-8257	62983	286122
193	10	5305-00-120-2024	62983	1031
193	11	5305-00-537-0823	62983	36212
193	12		62983	285690
193	13		62983	199811
193	14		62983	113000
193	15		62983	7075
193	16		62983	7074
193	17		62983	154014
193	18		62983	154026
193	19		62983	195940



## CROSS-REFERENCE INDEXES

FIG.	ITEM	FIGURE AND ITEM NUMBER INDEX		PART NUMBER
		STOCK NUMBER	CAGEC	
193	20		62983	276949
194		5330-01-072-8854	62983	919418
194	1		62983	CG-10-C-20
194	2	5305-00-421-5085	62983	1073
194	3		62983	941629
194	4		62983	170160
194	5		62983	290467
194	6		61038	1485
194	7		62983	283949
194	8		62983	154006
194	9		62983	283948
194	10		62983	2282
194	11		62983	290057
194	12		62983	7076
194	13		62983	292564
194	14	4820-00-436-7604	62983	285601
194	15		62983	283947
194	16		62983	354649
194	17		62983	326317
194	18		62983	291822
194	19		62983	283952
194	20		62983	283954
194	21		62983	7075
194	22		62983	154006
194	23		62983	154024
194	24		62983	160571
194	25		62983	283958
195			62983	C4G-825
195	1		62983	143137
195	2	5330-00-506-4023	62983	154077
195	3		62983	2284
195	4		62983	265793
195	5		62983	108359
195	6		62983	5402
195	7	5330-00-467-3347	62983	154026
195	8	5330-00-506-4023	62983	154077
195	9		62983	160571
195	10		62983	C4G-825 BODY
196			62983	919448
196	1		62983	XGL-03-B-10
196	2		62983	1259
196	3		62983	XGLM-03-10
196	4		62983	154011
196	5		62983	154005
196	6		62983	162160
196	7		62983	116600
196	8		62983	114691
196	9		62983	124735
196	10		62983	124264
196	11	5310-00-417-0630	62983	1487
196	12		62983	130730

## CROSS-REFERENCE INDEXES

FIG.	ITEM	FIGURE AND ITEM NUMBER INDEX		PART NUMBER
		STOCK NUMBER	CAGEC	
196	13		62983	2704
196	14		62983	130729
196	15		62983	130735
196	16		62983	154004
196	17	5365-00-141-9958	62983	130728
196	18		62983	154012
196	19		62983	2280
196	20		62983	82800
196	21		62983	7075
196	22		62983	7076
196	23	4820-00-896-6939	62983	105680
196	24		62983	1051
196	25		62983	134230
196	26		62983	154015
196	27		62983	154002
196	28		62983	168367
196	29		62983	1050
196	30		62983	95934
196	31		62983	170160
196	32		62983	106363
196	33		62983	106364
196	34		62983	173230
196	35		62983	136568
196	36		62983	7074
196	37		62983	66609
196	38		62983	3X-36212
196	39		62983	XGL-03-B-10 ID P LATE
196	40		62983	173136
197	1		96906	MS90725-114
197	2		96906	MS35338-48
197	3		80064	113-4661534-132
197	4		13829	PD311BAEQ20-4
197	5		13829	X10-20
197	6		13829	X2-62
197	7		13829	X134-206
197	8		13829	B1669
197	9	3110-00-109-1155	13829	X69-31
197	10		13829	EA1669
197	11		13829	R3006-55
197	12	4820-00-353-0544	13829	F1391
197	13	13829	F1391-1	
197	14		13829	X53-17
197	15		13829	X10-20
197	16		13829	F1135-2
197	17	5330-00-694-0537	13829	X73-37-1
197	18		13829	L1685-21
197	19		13829	K1603
197	20	5330-00-594-0065	13829	A1014-1-003
197	21		13829	J1058' i-
197	22		13829	K3026-3

## CROSS-REFERENCE INDEXES

FIG.	ITEM	FIGURE AND ITEM NUMBER INDEX		PART NUMBER
		STOCK NUMBER	CAGEC	
197	23	5330-00-298-5443	13829	K3026-3
197	24		13829	J1032
197	25		13829	E1006M-20
197	26		13829	E1007-20
197	27		13829	J1688-20-8
197	28		13829	X41-4
197	29		13829	A2078-45-1
198	1	5305-00-980-6871	96906	MS51023-74
198	2		55102	82-6928
198	3	5330-01-106-9342	55102	5567096
198	4	4730-00-172-0049	96906	MS15006-1
198	5		55102	B6928
198	6	5310-00-732-0558	96906	MS51967-8
198	7	5310-00-637-9541	96906	MS35338-46
198	8	5305-00-269-3215	96906	MS90725-65
198	9		55102	5561975
199	1		80064	520-4661599-106
199	2	4720-00-289-2618	01276	1509-16
199	3	4730-00-225-8596	01276	4722-16-16S
199	4		80064	520-4661599-50
199	5	4720-00-289-2618	01276	1509-16
199	6	4730-00-225-8596	01276	4722-16-16S
199	7		80064	520-4661599-48
199	8	4720-00-089-2022	01276	2651-6
199	9	4730-00-217-2433	01276	412-4-6S
199	10		63220	2400 3/8X1/4
199	11		30327	6USG-16X16
199	12		99565	50N-2
199	13		99565	54R-2
199	14		99565	51T-2-1
199	15		45681	8-3/8 AE40G-S
199	16		63220	2220
199	17		80064	520-4661599-44
199	18		45681	20-1-F50G-S
199	19		63220	2400 1-1/4X1
199	20		45681	1-CD-S
199	21		99565	50N-1
199	22		99565	51R-1
199	23		99565	59R-1
199	24		99565	41-1
199	25		99565	51T-I
199	26		99565	53R-1
199	27		99565	54R-1
199	28		00624	2040-2-43
199	29		80064	520-4661599-99
199	30		99565	53T-1
199	31		99565	64R-2
199	32		99565	40-1
199	33		00624	2216-4-6S
199	34		00624	2246-4-6S
199	35		00624	2087-4-4S

## CROSS-REFERENCE INDEXES

FIG.	ITEM	FIGURE AND ITEM NUMBER INDEX		PART NUMBER
		STOCK NUMBER	CAGEC	
199	36		80064	520-4661599-103
199	37		80064	520-4661599-97
199	38		80064	520-4661599-98
199	39		80064	520-4661599-51
199	40		80064	520-4661599-52
200		4810-01-070-6823	62983	DG4S4-016C-50
200		5330-01-040-7788	62983	919428
200	1	5945-00-967-4798	62983	195053
200	2		62983	195047
200	3		62983	161736
200	4		62983	99781
200	5		62983	195074
200	6		62983	101630
200	7		62983	289307
200	8		62983	281545
200	9		62983	195075
200	10		62983	941853
200	11		62983	7074
200	12		62983	7077
200	13	5330-00-112-8257	62983	286122
200	14	5305-00-537-0823	62983	36212
200	15		62983	289340
200	16	5365-00-999-2985	62983	236797
200	17		62983	281422
200	18		62983	154001
200	19		62983	154012
200	20	4810-00-059-6729	62983	281423
200	21		62983	290072
200	22		62983	211846
200	23		62983	213232-7
200	24		62983	213232-9
200	25		62983	290345
200	26		62983	199811
200	27		62983	174638
200	28		62983	DG4S4-016C-50 ID PLATE
201	1	5310-00-891-1709	96906	MS35691-9
201	2	5306-00-226-4825	80204	B1821BH031C075N
201	3		80064	520-4661599DET7C
201	4		55102	53129H
201	5	5315-00-187-9376	96906	MS24665-315
201	6		55102	D3-9129-002
201	7		55102	RC2614
201	8	5315-00-839-5822	96906	MS24665-353
201	9		55102	D3-7972-2-118
201	10		55102	B3546
201	11		55102	C2-2557
201	12	5310-00-851-2674	96906	MS35691-1
201	13		55102	5555626
201	14		55102	D2-6266
201	15		55102	5559914-025

## CROSS-REFERENCE INDEXES

FIG.	ITEM	FIGURE AND ITEM NUMBER INDEX		PART NUMBER
		STOCK NUMBER	CAGEC	
201	16		55102	RC2607
201	17		55102	5559909-253A
201	18		55102	5559909-249A
201	19		55102	B10747
201	20	5315-00-839-5822	96906	MS24665-353
201	21		55102	5559913-006
201	22		55102	C11855
201	23	5310-00-834-8734	96906	MS35691-37
201	24		55102	C11854
201	25		55102	5559912-007
201	26		55102	C11853
201	27		55102	C11852
201	28		55102	RC2606
201	29	4730-00-050-4208	96906	MS15003-1
201	30		55102	D9494
201	31		55102	5567103
201	32		55102	5559927-018
201	33		55102	C6-5360
201	34		55102	C1-5360
201	35	5310-00-761-0654	96906	MS51967-9
201	36	5310-00-637-9541	96906	MS35338-46
201	37		96906	MS90725-64
201	38		55102	D2-3391
201	39		55102	5559909-250A
202	1	5305-00-958-5246	96906	MS35190-289
202	2		80064	520-4661599-74
202	3		86376	A-2086
202	4		86376	271
202	5		86376	269
202	6		86376	268
202	7		86376	1217
202	8		86376	1153
202	9	5315-00-187-9370	86376	719
202	10		86376	2061
202	11		86376	532
202	12		86376	531
202	13	5930-00-931-5402	86376	599
202	14		86376	1224
202	15		86376	2093
202	16		86376	2078
202	17		86376	1309
202	18		86376	2077
202	19		86376	2079
202	20		86376	1859
202	21		86376	335
202	22		86376	343
202	23		86376	1213
202	24		86376	1168
202	25		86376	C-2190
202	26	5310-00-924-4218	96906	MS51970-1
202	27	5310-00-897-6081	96906	MS35691-32

## CROSS-REFERENCE INDEXES

FIG.	ITEM	FIGURE AND ITEM NUMBER INDEX		PART NUMBER
		STOCK NUMBER	CAGEC	
202	28	5975-01-108-7049	86376	2194
202	29		86376	2197
202	30		86376	242
202	31		86376	1211
202	32		86376	2092
202	33		86376	1162
202	34		86376	2090
202	35		86376	1160
202	36		86376	1144
202	37		86376	261
202	38		86376	1219
202	39		86376	1167
202	40		86376	1157
202	41		86376	1218
202	42		86376	1158
202	43	5365-00-036-3273	86376	1165
202	44		86376	2104
202	45		86376	275
202	46	5310-00-576-0546	86376	274
202	47		86376	272
202	48		86376	2087
202	49	5305-01-069-8220	86376	2107
202	50		86376	1991
202	51		86376	1872
202	52		86376	2091
202	53		86376	2106
202	54		80064	605-4661614-127
202	55		80064	605-4661614-129
202	-56		80064	605-4661614-128
202	57		70040	TG-82
202	58	6620-00-530-0354	70040	PG31
203	1		86376	D-2238
203	2		04638	514-MV-4
203	3		86376	C-2927
203	4		86379	541
203	5		86376	127
203	6		86376	1084
203	7		86376	C-2190
203	8	5310-00-924-4218	96906	MS51970-1
203	9	5310-00-897-6081	96906	MS35691-32
203	10		86376	2194
203	11		86376	2197
203	12		86376	261
203	13		86376	1167
203	14		86376	519
203	15		86376	1297
203	16		86376	1283
204	1	5305-00-954-4295	96906	MS35190-287
204	2		86376	B-2770
204	3		86376	242
204	4		86376	1211

## CROSS-REFERENCE INDEXES

FIG.	ITEM	FIGURE AND ITEM NUMBER INDEX		PART NUMBER
		STOCK NUMBER	CAGEC	
204	5		86376	1776
204	6		86376	2136
204	7	5310-00-983-9467	96906	MS35691-8
204	8	3120-00-003-9416	86376	D-1712
204	9		86376	2771
204	10		86376	C-1332
204	11		86376	C-2926
204	12		86376	1755
204	13	5310-01-069-4889	86376	884
204	14		86376	259
204	15		86376	2856
204	16		86376	1128
204	17	5310-00-933-8121	86376	260
204	18		86376	1725
205	1	5305-00-954-4295	96906	MS35190-287
205	2		86376	B-2780
205	3		86376	242
205	4		86376	1211
205	5		86376	1776
205	6		86376	2136
205	7	5310-00-983-9467	96906	MS35691-8
205	8		86376	2784
205	9		86376	1346
205	10		86376	1878
205	11		86376	1879
205	12		86376	1881
205	13		86376	1877
205	14		86376	2785
205	15		86376	C1332
206	1		96906	MS90725-116
206	2		96906	MS35338-48
206	3		80064	113-4661534-133
206	4		96906	MS90725-170
206	5	5310-00-915-4891	96906	MS51967-21
206	6	5310-00-891-3404	96906	MS35691-50
206	7		80064	113-4661534-131
206	8	5310-00-838-1702	96906	MS35691-57
206	9	5310-00-763-8922	96906	MS51967-24
206	10		96906	MS90728-191
206	11		80064	113-4661534-130
206	12	2815-00-577-8007	72582	1043-7000
207	1	5310-00-241-6658	96906	MS51943-34
207	2	3040-00-965-0143	72582	5118951
207	3	5310-00-838-1702	96906	MS35691-57
207	4	5306-00-883-5627	72582	5120854
207	5		72582	5172654
207	6		72582	5174123
207	7	5310-00-720-8589	72582	5186749
207	8	5306-00-367-7312	72582	5171045
207	9	5305-00-269-3208	96906	MS90725-57
207	10	5310-00-637-9541	96906	MS35338-46

## CROSS-REFERENCE INDEXES

FIG.	ITEM	FIGURE AND ITEM NUMBER INDEX		PART NUMBER
		STOCK NUMBER	CAGEC	
207	11		72582	5172501
207	12		96906	MS51967-2
207	13		72582	5172502
207	14	5360-00-428-9709	72582	5172499
207	15	5305-00-225-3840	96906	MS90725-7
207	16	5310-00-582-5965	96906	MS35338-44
207	17		72582	5164318
207	18	5305-00-724-5811	96906	MS51964-64
207	19		72582	5164320
207	20		72582	3290823
207	21	5310-00-905-0762	96906	MS51967-3
207	22	5305-00-225-3839	96906	MS90725-8
207	23		72582	3123880
208	1	5305-00-225-3839	96906	MS90725-8
208	2	5310-00-582-5965	96906	MS35338-44
208	3		72582	5158432
208	4	5360-00-215-4329	72582	5129710
208	5	5305-00-068-0502	96906	MS90725-6
208	6	5310-00-582-5965	96906	MS35338-44
208	7	5330-00-892-1764	72582	5123812
208	8	5306-00-613-9396	81381	5131685
208	9	5330-00-524-7894	72582	5150246
208	10		72582	5176834
208	11		72582	5177752
208	12	2990-00-212-6786	72582	5144136
208	13		72582	5126792
208	14	5310-00-582-5965	96906	MS35338-44
208	15	5305-00-135-5157	72582	9417926
208	16	5306-00-226-4839	80204	B1821BH031C350N
208	17		96906	MS35338-45
208	18	5305-00-019-0910	72582	190910
2ff8	19	5310-00-582-5965	96906	MS35338-44
209			72582	5127576
209	1		72582	5127574
209	2	3110-00-156-7721	96906	MS17131-13
209	3	5365-00-281-6660	72582	5174429
209	4		72582	5144177
209	5		72585	5176557
209	6	5365-00-917-2837	72582	5197151
209	7		72582	5174425
209	8	5315-00-805-0847	72582	5174428
209	9		99193	150889
210	1		72582	5158904
210	2		72582	142583
210	3	5310-00-262-5429	72582	5150941
210	4		72582	5150394
210	5	5315-00-363-8099	72582	5150894
210	6	5305-00-899-2109	72582	9421917
210	7	5310-00-765-3197	96906	MS27183-41
210	8	5340-00-050-1515	72582	142656 -
210	9	3110-00-156-7724	96906	MS17131-14



## CROSS-REFERENCE INDEXES

## FIGURE AND ITEM NUMBER INDEX

FIG. NUMBER	ITEM	STOCK NUMBER	CAGEC	PART
210	10	3120-00-593-1743	72582	5188611
210	11	5315-00-597-4217	88044	AN150280
210	12	5315-00-597-4217	88044	AN150280
210	13		72582	5158820
210	14		72582	5154438
210	15	5305-00-276-8024	72582	5150898
210	16	5310-00-971-7989	96906	MS35691-5
210	17		72582	5154422
210	18	5315-00-363-8100	72582	5150943
210	19		72582	9431894
210	20	5310-00-270-2153	72582	5159080
210	21		72582	5185605
210	22		72582	5154435
210	23		72582	5101540
210	24	5310-00-732-0558	96906	MS51967-8
210	25	2990-00-354-1405	72582	5177083
211	1	5330-00-367-7304	72582	5150890
211	2		72582	5174444
211	3		72582	5143209
211	4		72582	5183268
211	5	5310-01-147-5277	43999	W1R64-46-32
211	6	5306-00-273-6337	72582	5150884
211	7	5310-00-274-9232	72582	5150897
211	8	5310-00-262-5429	72582	5150941
211	9	3110-00-554-2906	72582	907674
211	10	3110-00-156-1854	72582	9434171
211	11		72582	5154502
211	12		72582	5174448
211	13		72582	5174452
211	14		72582	5150924
211	15		72582	5185606
211	16		72584	5185154
211	17		72582	5151487
211	18		72582	5174455
211	18		72582	5174456
211	19	3110-00-277-0337	72582	447'196
212	1		72582	5137276
212	2	5330-00-250-5817	72582	5152944
212	3		72582	5152939
212	4		72582	5152938
212	5	5360-00-135-9753	72582	51i1981
212	6		72582	5171784
212	7		72582	5174430
212	8	5365-00-050-9836	72582	5136591
212	9	5365-00-050-9798	72582	5136590
212	10		72582	5139262
212	11		72582	5145444
212	12	5305-00-135-5157	72582	9417926
212	13	5305-00-068-0509	80204	
	B1821BH025C125N			
212	14		96906	MS51967-2
212	15		72582	5121182

## SECTION IV

TM55-1905-220-34P

## CROSS-REFERENCE INDEXES

FIG. NUMBER	ITEM	FIGURE AND ITEM NUMBER INDEX i- STOCK NUMBER	CAGEC	PART
212	16	5340-00-050-1515	72582	142656
212	17	5315-00-616-5515	72582	103904
212	18		72582	5139469
212	19	5305-00-619-5753	72582	223065
212	20	5310-00-163-2744	72582	5143665
212	21		72582	5153007
212	22	3110-00-156-7721	96906	MS17131-13
212	23		72582	5173964
213	1		72582	5197137
213	2		72582	5197618
213	3	5330-00-089-0234	97907	9028146
213	4	2940-00-313-1194	72582	5197619
213	5		72582	5197620
213	6		72582	5198155
213	7		72582	5197661
213	8		72582	5147612
213	9		72582	179844
213	10	5310-00-637-9541	96906	MS35338-46
213	11		72582	5147331
213	12	4730-01-069-6737	72582	142549
213	13		72582	5166913
213	14	4730-00-148-4975	72582	5142549
213	15	5315-00-775-1359	72582	273436
213	16	5310-00-655-9477	96906	MS15795-413
213	17		72582	5182977
213	18	5315-00-775-1359	72582	273436
213	19		72582	5112970
213	20	5360-00-745-7791	72582	5111904
213	21		72582	5172030
213	22	5305-00-071-2509	72582	179801
213	23	5310-00-582-5965	96906	MS35338-44
213	24	5310-00-950-0440	96906	MS15795-409
213	25	5360-00-712-5747	72582	5112787
213	26		72582	5112785
213	27	5365-00-164-6421	72582	5143836
213	28		72582	5114974
213	29		72582	5122623
213	30		72582	3290612
213	31		72582	3290611
214		2815-00-428-9720	72582	5192751
214		2815-00-428-9722	72582	5192796
214	1	5305-00-042-9477	96906	MS90725-91
214	2	5310-00-655-9478	96906	MS15795-415
214	3		72582	5115657
214	4		72582	5150780
214	5		72582	5138727
214	6		96906	MS90725-42
214	7		96906	MS35338-45
214	8		72582	5114442
214	9		72582	5120726
214	10		72582	5114726

## CROSS-REFERENCE INDEXES

## FIGURE AND ITEM NUMBER INDEX

FIG. NUMBER	ITEM	STOCK NUMBER	CAGEC	PART
214	11	5305-00-983-6673	96906	MS16998-61
214	12		72582	5122069
214	13		72582	5173363
214	14		96906	MS35338-45
214	15		96906	MS27183-11
214	16		72582	5173366
214	17		72582	5173362
214	18		72582	5173365
214	19		72582	5173364
214	20	5305-00-719-5219	96906	MS90727-111
214	21		96906	MS35338-48
214	22		72582	5154401
214	23	5310-00-639-4037	72582	5154400
214	24	3020-00-119-2944	72582	5192234
214	25		72582	5150372
214	26		72582	5153938
214	27		72582	5150855
214	28		24617	5150856
214	29	5305-00-068-0502	96906	MS90725-6
214	30	5310-00-582-5965	96906	MS35338-44
214	31		72582	5179017
214	32		96906	MS35275-300
214	33		72582	5193719
214	34		72582	5114528
214	35		72582	5138516
214	36		72582	954418
214	37		72582	7451054
214	38		72582	5192438
214	39		72582	5192439
214	40		72582	5138559
214	41		72582	5138557
214	42		72582	5138336
214	43	5365-00-266-1963	72582	5154637
214	44		72582	5172865
214	45		72582	5118354
214	46		72582	5154639
214	47	5305-00-269-3235	96906	MS90727-59
214	48	5310-00-637-9541	96906	MS35338-46
214	49		72582	5122528
214	50	3120-00-886-6106	72582	5122530
214	51		72582	5122529
214	52	5330-00-620-7484	72582	5150286
214	53		72582	169067
214	54		96906	MS49005-2
214	55	5306-00-638-4318	72582	5150350
214	56		96906	MS35338-45
214	57	5330-00-202-2770	72582	5150349
214	58		72582	5103377
214	59		72582	5150345
214	60		72582	5150348
214	61		72582	5150346

## CROSS-REFERENCE INDEXES

## FIGURE AND ITEM NUMBER INDEX

FIG. NUMBER	ITEM	STOCK NUMBER	CAGEC	PART
214	62		72582	5196314
214	63		72582	5152804
214	64		72582	5150281
214	65		72582	5158901
214	66		72582	5150279
214	67		72582	5115898
215	1	5306-00-613-9396	81381	5131685
215	2		72582	5150199
215	3	2910-00-808-2655	72582	5199561
215	4	5306-00-845-1621	72582	3719219
215	5		72582	5150193
215	6		96906	MS39232-2
215	7		72582	5134628
215	8		72582	5181746
215	9		72582	5174975
215	10		72582	147481
215	11		72582	5178700
215	12		72582	5181747
215	13		72582	5174971
215	14	5330-00-599-5577	72582	5161003
215	15		72582	5184530
215	16		96906	MS16556-838
215	17		72582	5174973
215	18	53'30-00-178-3773	72582	5230007
215	19		72582	141195
215	20		72582	5113776
215	21	4730-00-018-9566	81348	WW-P-
471ACABCA				
216	1		72582	5111527
216	2		72582	5111526
216	3		72582	5117369
216	4		72582	5125108
216	5		72582	5123067
216	6		72582	137423
216	7		72582	5184022
216	8	5330-01-081-9814	72582	5179938
216	9		72582	5179937
216	10		72582	5138305
216	11	4730-00-228-3302	72582	5138298
216	12		72582	5178450
216	13		72582	5123057
216	14		72582	5128927
216	15		72582	187343
216	16	5310-00-655-9478	96906	MS15795-415
216	17		72582	5110070
216	18		72582	5184044
217	1	5305-00-269-3238	96906	MS90727-62
217	2	5310-00-637-9541	96906	MS35338-46
217	3	5310-00-732-0558	96906	MS51967-8
217	4	2910-00-287-5474	72582	5575568
217	5		96906	MS35782-5
217	6		72582	6436253

## CROSS-REFERENCE INDEXES

## FIGURE AND ITEM NUMBER INDEX

FIG. NUMBER	ITEM	STOCK NUMBER	CAGEC	PART
217	7		72582	6435793
217	8	5330-00-930-3244	70040	6435794
217	9	5330-00-846-9841	72582	5574161
217	10	4330-00-891-0991	70040	5577586
217	11	2910-00-792-8985	81136	AT553
217	12		72582	5574124
217	13	5340-01-024-6099	70040	0F209
217	14	5330-00-612-3123	72582	5574126
217	15	5340-00-612-3134	72582	5574123
217	16		72582	5574120
217	17		96906	MS51884-3
217	18		72583	5193706
217	19	5305-00-269-3211	96906	MS90725-60
217	20		96906	MS35338-48
217	21		72582	5113207
218	1	5305-00-269-3211	96906	MS90725-60
218	2	5310-00-637-9541	96906	MS35338-46
218	3	5310-00-655-9477	96906	MS15795-413
218	4	2910-00-566-7489	70040	5573949
218	5		96906	MS35782-5
218	6		96906	MS51884-3
218	7		72582	6436254
218	8		72582	5574118
218	9	5330-00-551-0433	72582	1503536
218	10	5330-00-846-9841	72582	5574161
218	11		72582	5573261
218	12		72582	5574125
218	13		72582	5574124
218	14		70040	0F209
218	15	5330-00-612-3123	72582	5574126
218	16	5340-00-6J12-3134	72582	5574123
218	17		72582	5574120
219		2910-00-073-3010	72582	5228701
219		2910-00-920-7580	72582	5228769
219	1	5305-00-269-3216	96906	MS90725-66
219	2	5310-00-087-7493	96906	MS27183-13
219	3	2910-00-735-6187	72582	5121259
219	4	2910-00-089-2370	72582	5228900
219	5		72582	5228588
219	6		72582	5226186
219	7		72582	5228587
219	8	5310-00-833-1013	72582	5228601
219	9		72582	5229167
219	10		72582	5228109
219	11	2910-00-117-9230	72582	5229030
219	12	5340-00-759-0542	72582	5228594
219	13		72582	5228766
219	14		72582	5228596
219	15	6695-00-034-3918	72582	5228696
219	16	5340-00-838-9696	72582	5228694
219	17	5315-00-707-1253	72582	5228608

## CROSS-REFERENCE INDEXES

## FIGURE AND ITEM NUMBER INDEX

FIG. NUMBER	ITEM	STOCK NUMBER	CAGEC	PART
219	18	5360-00-792-9771	72582	5228739
219	19	2910-00-117-9229	72582	5228928
219	20		72582	5226393
219	21	2910-00-126-9713	72582	5228104
219	22	5365-00-849-2283	72582	5228586
219	23	2910-00-126-9712	72582	5226719
219	24	3020-00-272-6038	72582	5226400
219	25		72582	5228583
219	26	5315-00-275-4766	72582	5226912
219	27	5315-00-209-7977	72582	5226416
219	28		72582	5228848
220	1		72582	5121182
220	2		72582	5194288
220	3	5365-00-886-5967	72582	5126686
220	4	5330-00-736-3508	72582	5575086
220	5	5360-00-757-5061	72582	5133594
220	6	4820-00-944-6249	72582	5133431
220	7	2940-00-019-4775	72582	5574008
220	8	2940-00-580-6283	96906	MS35802-3
220	9	5330-00-290-7860	72582	5571024
220	10		72582	5120740
220	11	5330-00-833-0870	72582	6437298
220	12	5310-00-763-8905	96906	MS51968-20
220	13	5330-00-629-6340	72582	5187309
220	14	5330-00-604-8094	72582	5187310
220	15	5365-00-262-4701	72582	5154538
220	16	5360-00-801-8731	72582	5187308
220	17	5305-00-269-3213	96906	MS90725-62
220	18	5310-00-996-0137	96906	MS15795-513
220	19		96906	MS90725-63
220	20		72582	179846
220	21	5310-00-637-9541	96906	MS35338-46
220	22		72582	5123636
220	23		72582	5177772
220	24	5310-00-663-7617	04969	H60598
220	25	5360-00-527-2312	72582	5177778
220	26	2815-00-080-6543	72582	5177777
220	27		72582	5150154
220	28		72582	5152904
220	29		96906	MS51884-3
220	30		72582	5571540
220	31		72582	5572941
220	32		72582	5574008
220	33	2940-00-141-9026	96906	MS35345-1
220	34		72582	5571024
220	35		72582	1595893
220	36	5330-00-833-0870	72582	6437298
220	37	5310-00-763-8905	96906	MS51968-20
220	38		72582	5187309
220	39	5365-00-262-4701	72582	5154538
220	40	5360-00-377-2581	72582	1503518

## CROSS-REFERENCE INDEXES

## FIGURE AND ITEM NUMBER INDEX

FIG. NUMBER	ITEM	STOCK NUMBER	CAGEC	PART
220	41		72582	5571505
220	42	5310-00-637-9541	96906	MS35338-46
220	43	5305-00-269-3211	96906	MS90725-60
220	44		96906	MS90725-90
220	45	5310-00-209-0965	96906	MS35338-47
220	46		72582	5186068
220	47		72582	5573199
221	1	4820-00-849-1220	96906	MS35782-5
221	2	5305-00-656-0399	72582	216857
221	3	5306-00-057-8427	72582	446597
221	4	5306-01-075-8519	96906	MS90725-36
221	5		96906	MS35338-45
221	6		72582	5188862
221	7		72582	5154215
221	8		72582	8502546
221	9		72582	5150155
221	10		72582	5177062
221	11		72582	5121182
221	12	4730-00-011-2578	96906	MS14314-2X
221	13		72582	5177241
221	14	4730-00-152-6073	72582	5145014
221	15		96906	MS49006-8
221	16	5330-00-641-2364	72582	5153902
222		2930-00-025-6743	72582	5193605
222		2930-00-986-4068	72582	5198307
222	1	4820-00-276-9041	96906	MS35782-6
222	2	4730-00-289-4883	72582	111612
222	3		72582	5118149
222	4		72582	5175683
222	5	4730-00-909-8627	96906	MS35842-13
222	6		72582	5159457
222	7		96906	MS90725-35
222	8		96906	MS35338-45
222	9		72582	5173730
222	10		72582	5150191
222	11	5310-00-768-0319	96906	MS51968-2
222	12	5310-00-582-5965	96906	MS35338-44
222	13		72582	5146469
222	14		72582	5150188
222	15	2930-00-857-2075	72582	5149707
222	16		72582	5186574
222	17		72582	5150182
222	18		72582	5186572
222	19		72582	5118468
222	20		72582	5126911
222	21		72582	8924297
222	22		72582	5186570
222	23		72582	5114011
222	24		72582	5136671
222	25		72582	5189041
222	26	5306-00-613-9396	81381	5131685

## CROSS-REFERENCE INDEXES

## FIGURE AND ITEM NUMBER INDEX

FIG. NUMBER	ITEM	STOCK NUMBER	CAGEC	PART
222	27		72582	5150193
223	1	4730-00-909-8627	96906	MS35842-13
223	2	4720-00-785-8231-	72582	5187231
223	3	4730-00-909-8627	96906	MS35842-13
223	4	4720-00-730-7310	96906	
	MS521301B217024			
223	5	5365-00-652-0068	72582	5170684
223	6		96906	MS90725-87
223	7	5310-00-209-0965	96906	MS35338-47
223	8		72582	5188383
223	9	5330-00-842-1900	72582	5163760
224	1		96906	MS49006-8
224	2		96906	MS20913-3S
224	3	5310-00-732-0558	96906	MS51967-8
224	4	5310-00-637-9541	96906	MS35338-46
224	5		72582	05101772
224	6	5330-00-364-3550	72582	5150361
224	7	5307-00-273-9380	72582	5150362
225	1	4730-00-908-3193	96906	MS35842-12
225	2		72582	5118149
225	3	4730-00-019-4727	72582	5181801
225	4		96906	MS90725-35
225	5		96906	MS35338-45
225	6		72582	5119926
225	7	5330-00-298-5706	72582	5156319
225	8		72582	179846
225	9	5340-00-282-7526	96906	MS21333-64
225	10		72582	5160425
225	11		72582	5114688
225	12	4820-00-849-1220	96906	MS35782-5
225	13		96906	MS90725-42
225	14		96906	MS35338-45
225	15		72582	5186260
225	16	5330-00-575-5841	72582	5169478
225	17		96906	MS51884-3
225	18		72582	119102
225	19		2582	5114488
225	20	6620-00-377-3497	72582	5172141
225	21	5330-00-575-5841	72582	5169478
226	1	5305-00-724-6760	96906	MS90725-174
226	2	5310-00-637-9541	96906	MS35338-46
226	3	5310-00-732-0558	96906	MS51967-8
226	4		72582	5197677
226	5		72582	5195846
226	6	5310-00-934-9747	96906	MS35649-262
226	7		72582	5198485
226	8	5305-00-988-7604	96906	MS16995-28
226	9	5310-00-082-1404	96906	MS27183-6
226	10	5310-00-543-4385	96906	MS35333-46
226	11	5970-00-785-3832	72582	5195842
226	12		72582	5197891
226	13	5330-00-276-1853	72582	5195822



## CROSS-REFERENCE INDEXES

## FIGURE AND ITEM NUMBER INDEX

FIG. NUMBER	ITEM	STOCK NUMBER	CAGEC	PART
226	14	5310-01-069-5243	72582	271163
226	15		72582	5195841
226	16	5310-00-934-9757	96906	MS35649-282
226	17	5310-00-045-3299	96906	MS35338-42
226	18		72582	5195838
226	19		72582	5197892
226	20		72582	5197893
226	21		72582	421566
226	22		72582	5197432
226	23	5310-01-071-4501	72582	5195834
226	24	5305-00-988-1169	96906	MS35206-211
226	25	5310-00-082-1404	96906	MS27183-6
226	26		72582	5197895
226	27		72582	5197896
226	28	5930-00-776-7057	72582	5197894
226	29	5330-00-785-3828	72582	5195820
226	30		72582	5199928
226	31		72582	5197897
226	32		72582	5195848
226	33	2990-00-813-8202	72582	5195826
226	34	2990-00-674-6970	72582	5195722
226	35	1450-00-776-0978	72582	5195675
226	36	5330-00-071-1836	72582	5113061
227	1	5305-00-071-1767	96906	MS90725-110
227	2		96906	MS90725-85
227	3		72582	5125153
227	4	5330-00-292-0492	72582	3202615
227	5	2990-00-786-0056	72582	3224992
228	1	5306-00-272-4250	72582	5153623
228	2		72582	5157930
228	3	5315-00-089-8807	24617	5131724
228	4	3020-01-051-9454	72582	5146430
228	5	5305-00-069-5572	96906	MS90725-84
228	6	5310-00-209-0965	96906	MS35338-47
228	7		72582	5151344
228	8	2815-00-699-1542	72582	5100553
228	9		72582	5156296
228	10	5315-00-238-0843	72582	5156295
228	11		72582	5153144
229	1	5365-00-159-3926	72582	5143644
229	2	5340-00-363-7977	72582	5150014
229	3	5305-00-269-3246	96906	MS90727-70
229	4		72582	179846
229	5	5305-00-990-8632	80204	
	B1821BH038C375N			
229	6	5305-00-269-3247	96906	MS90727-71
229	7	5310-00-637-9541	96906	MS35338-46
229	8	5310-00-655-9477	96906	MS15795-413
229	9		72582	5138237
229	10	5330-00-212-6318	72582	5121753
230	1	5305-00-050-1076	96906	MS90725-89
230	2	5310-00-209-0965	96906	MS35338-47

## CROSS-REFERENCE INDEXES

FIG. NUMBER	ITEM	FIGURE AND ITEM NUMBER INDEX STOCK NUMBER	CAGEC	PART
230	3	5310-00-595-6852	72582	5150568
230	4		72582	5150050
230	5	5330-00-212-6316	72582	5150052
231	1	4820-00-849-1220	96906	MS35782-5
231	2		72582	5111798
231	3	5310-00-767-0445	96906	MS51971-2
231	4	5310-00-363-7394	72582	5163834
231	5		72582	5119921
231	6		72582	5119923
231	7	5330-00-298-5706	72582	5156319
231	8	5307-00-886-3438	72582	5123282
231	9	5310-00-767-0445	96906	MS51971-2
231	10	5310-00-363-7394	72582	5163834
231	11	2815-00-019-4682	72582	5119926
231	12	5330-00-298-5706	72582	5156319
231	13	5307-00-416-4024	72582	5167325
231	14	5310-00-274-9364	96906	MS21045-7
231	15	2815-00-735-4283	72582	5111369
231	16	5310-00-595-8121	72582	5104439
231	17	5310-00-809-8536	96906	MS27183-24
231	18		72582	5163809
231	19		72582	5150196
231	20	5307-00-550-1879	72582	5112899
232			72582	5149511
232	1	5305-00-363-8051	72582	5157194
232	2	5310-00-641-0468	72582	5150333
232	3		72582	5103641
232	4	5330-01-078-7186	72582	5104081
232	5	5315-00-060-5076	96906	MS35671-25
232	6	5307-01-012-3560	72582	5148504
233	1		72582	5178817
233	2	5310-00-931-8167	96906	MS51967-6
233	3		72582	5136159
233	4	5305-00-225-3839	96906	MS90725-8
233	5	5310-00-582-5965	96906	MS35338-44
233	6		72582	2090519
233	7	5315-00-234-1619	96906	MS24665-170
233	8	5315-01-027-4955	72582	5147345
233	9		72582	142583
233	10	5310-00-262-5429	72582	5150941
233	11		72582	5150990
233	12	2815-00-674-6954	72582	5195534
233	13	5315-00-846-5928	96906	MS35671-24
233	14	3040-00-363-8122	72582	5150263
233	15	5315-00-251-9754	72582	5150259
233	16	5305-00-068-0501	96906	MS90725-5
233	17	5310-00-582-5965	96906	MS35338-44
233	18		72582	5130509
233	19		72582	5130509
233	20	5360-00-674-6951	72582	5115922
233	21	5305-00-272-2080	72582	5176228

## SECTION IV

TM55-1905-220-34P

## CROSS-REFERENCE INDEXES

FIG.	ITEM	FIGURE AND ITEM NUMBER INDEX STOCK NUMBER	CAGEC	PART NUMBER
233	22	2910-00-775-1380	72582	5115322
234	1	6680-00-835-4072	72582	5162926
234	2		72582	5151430
234	3		72582	5132441
234	4	5365-00-757-5911	72582	5138621
234	5		72582	840277
234	6		72582	5145012
234	7	5306-00-018-9691	72582	5148436
234	8		72582	5167808
234	9	5330-00-383-8661	72582	5150116
235		5330-00-166-8622	72582	5198676
235	1	5306-00-826-5257	72582	5117003
235	2	2815-00-970-1204	72582	5102771
235	3		72582	MS35338-46
235	4	5310-00-905-4600	96906	MS51968-6
235	5	5340-00-728-3491	72582	5117186
235	6	5340-00-939-1192	72582	5150132
235	7	4730-00-152-6073	72582	5145014
235	8	4730-00-148-4975	72582	5142549
235	9		72582	5129892
235	10	5365-00-142-1775	72582	5154453
235	11	4730-00-954-1281	02978	MS49005-4
235	12	2815-00-900-2650	72582	5178976
235	13	2910-00-004-3443	72582	5199527
235	14	5330-00-599-0505	72582	5160037
235	15		72582	5100929
235	16	2910-00-119-2687	72582	5172874
235	17	2910-00-737-0698	72582	5111332
235	18		72582	5186577
235	19		72582	5183305
235	20	5330-00-814-9196	72582	5186579
235	21		72582	5183330
235	22	5330-00-171-8763	72582	5119973
235	23	5305-00-068-0500	96906	MS90725-3
235	24	5310-00-582-5965	96906	MS35338-44
235	25		72582	5150268
235	26		72582	5123812
235	27	5307-00-276-8119	72582	5183329
236	1	4730-00-212-6331	72582	5150325
236	2		72587	5150324
236	3	3040-00-364-3307	72582	5150322
236	4	5340-00-841-9141	72582	5151272
236	5	2815-01-036-8685	72582	5148472
236	6	5315-00-662-9093	72582	5150314
236	7	5340-00-662-9735	72582	5150312
236	8	3120-00-811-4699	72582	5122445
236	9	3120-00-661-7616	72582	5150311
236	10	3120-00-662-1651	72582	5123700
236	11	2815-00-564-7192	72582	5148475
236	12	5315-00-662-9093	72582	5150314
236	13	5340-00-662-9735	72582	5150312

## CROSS-REFERENCE INDEXES

FIG.	ITEM	FIGURE AND ITEM NUMBER INDEX STOCK NUMBER	CAGEC	PART NUMBER
236	14	3120-00-811-4699	72582	5122445
236	15	3120-00-661-7616	72582	5150311
236	16	3120-00-662-1651	72582	5123700
236	17	2815-00-600-5567	72582	5179954
236	18	5315-00-662-9093	72582	5150314
236	19	5340-00-662-9735	72582	5150312
236	20	3120-00-661-7640	72582	5150318
236	21	3120-00-661-7616	72582	5150311
236	22	3120-00-662-1651	72582	5123700
236	23	5305-00-068-0502	96906	MS90725-6
236	24	5310-00-582-5965	96906	MS35338-44
236	25	2815-00-362-9386	72582	5150298
236	26		72582	5115087
236	27	3120-00-620-4779	72582	5195220
236	28	5310-00-270-7111	72582	5151601
236	29	5365-00-282-5031	72582	5150303
236	30	5340-00-364-3311	72582	5150302
236	31	5360-00-252-8444	72582	5186858
236	32	5340-00-885-5731	72582	5123250
236	33	2815-00-345-6073	72582	5128640
237	1	5310-00-270-7111	72582	5151601
237	2	5305-00-884-4803	72582	5129101
237	3	2815-00-731-4335	72582	5117565
237	4	5315-00-992-0700	72582	5117564
237	5	2815-00-529-8193	72582	5111337
237	6	2815-00-529-7992	72582	23500501
237	7	2815-00-060-1125	72582	5101101
237	8	2815-00-953-2460	72582	5129919
237	9	5330-00-992-0695	72582	5129920
237	10	5310-01-315-3500	72582	5117562
237	11	5360-00-878-8214	72582	5147347
237	12	5340-00-874-8677	72582	5117563
238	1	5305-00-269-3236	96906	MS90727-60
238	2	5310-00-637-9541	96906	MS35338-46
238	3		72582	5172734
238	4	5310-00-274-4658	72582	5150087
238	5	5315-00-012-4553	96906	MS35756-17
238	6	3020-00-745-7738	72582	5121815
238	7	3020-00-083-8021	72582	5121816
238	8	5305-00-269-3239	96906	MS90727-63
238	9		72582	5121968
238	10	5310-00-274-4658	72582	5150087
238	11	5310-00-209-1543	72582	5177769
238	12	5315-00-252-5969	72582	5153914
238	13		72582	5153001
238	14		96906	MS90725-61
238	15	5310-00-637-9541	96906	MS35338-46
238	16	3120-00-604-7960	72582	5111423
238	17	3120-00-585-3282	72582	5111424
238	18	3120-00-589-9414	72582	5111422
238	19	2815-00-785-0966	72582	5122487

## CROSS-REFERENCE INDEXES

FIG.	ITEM	FIGURE AND ITEM NUMBER INDEX STOCK NUMBER	CAGEC	PART NUMBER
238	20	5315-00-276-4818	72582	5151277
238	21	3040-00-379-4269	72582	5158672
238	22	5305-00-264-5925	72582	5123383
238	23	5365-00-590-1739	72582	5115572
238	24	3120-00-818-1856	72582	5196022
239	1	5305-00-716-8128	96906	MS90725-117
239	2		72582	5167714
239	3		72582	5131719
239	4	5315-00-423-4861	72582	5151444
240	1	3020-00-056-2382	72582	5199383
240	2	5305-00-051-4071	96906	MS90727-29
240	3		72582	5176999
240	4		72582	5176998
240	5	5305-00-716-8128	96906	MS90725-117
240	6	5310-00-515-9627	38597	50-4-18-17-7
240	7		72582	5130135
240	8	5315-00-423-4861	72582	5151444
240	9	3110-00-227-2019	72582	7451948
240	10	3020-00-842-7839	72582	5113817
241	1	530,5-00-725-0146	96906	MS90727-141
241	2		72582	5120753
241	3		72582	5137697
241	4	3020-00-333-0546	72582	5184773
241	5	4730-00-221-2142	96906	MS20913-10S
241	6	4730-00-221-2141	96906	MS20913-8S
241	7		96906	MS90725-120
241	8		96906	MS35338-48
241	9	5305-00-269-2819	96906	MS90726-75
241	10	5310-00-637-9541	96906	MS35338-46
241	11	5305-00-269-3211	96906	MS90725-60
241	12	5310-00-637-9541	96906	MS35338-46
241	13	5306-00-940-9028	72582	9409028
241	14	5310-00-023-4457	72582	5138619
241	15	5310-00-732-0559	96906	MS51968-8
241	16		96906	MS90726-74
241	17	5310-00-637-9541	96906	MS35338-46
241	18	5305-00-044-4153	96906	MS90725-109
241	19	5305-00-069-5572	96906	MS90725-84
241	20	5310-00-209-0965	96906	MS35338-47
241	21	5310-00-595-6852	72582	5150568
241	22		72582	5122281
241	23	5330-00-620-7359	72582	5117061
241	24		96906	MS90725-59
241	25		96906	MS90726-78
241	26	5310-00-023-4457	72582	5138619
241	27	5310-00-732-0559	96906	MS51968-8
241	28		72582	5154669
241	29	5330-00-071-1836	72582	5113061
241	30		72582	5136473
241	31	5330-00-362-9299	72582	5150054
241	32		72582	5187323

## CROSS-REFERENCE INDEXES

FIG. NUMBER	ITEM	FIGURE AND ITEM NUMBER INDEX STOCK NUMBER	CAGEC	PART
242	1		96906	MS90725-35
242	2		96906	MS35338-45
242	3	2815-00-363-8167	72582	5159384
242	4		72582	5159382
242	5	4820-00-477-3350	72582	5120082
242	6	5340-00-354-1226	72582	5156816
242	7	5360-00-527-2322	72582	5156815
242	8		72582	5154199
243		2805-00-608-8558	72582	5194800
243	1	5305-00-269-3236	96906	MS90727-60
243	2	5310-00-637-9541	96906	MS35338-46
243	3	5365-00-597-7348	72582	5176119
243	4	2815-00-374-4898	72582	5175986
243	5		72582	5175680
243	6		72582	5153147
243	7	5306-01-075-8519	96906	MS90725-36
243	8		96906	MS35338-45
243	9		72582	5154252
243	10		72582	5153154
243	11	5365-00-242-3223	72582	5152613
243	12		72582	105456
243	13		72582	5155765
243	14	4820-00-127-3055	72582	5153247
243	15		72582	5156683
243	16		72582	5156521
243	17	5306-00-225-8498	96906	MS90725-33
243	18	5310-00-595-7630	72582	5175944
243	19	5310-00-308-7420	72582	5169197
243	20	5315-00-083-5155	96906	MS35677-15
243	21		72580	5156528
243	22	5315-00-329-9404	72582	103905
243	23		72582	5153309
243	24		96906	MS90725-59
243	25		72582	5169195
243	26	5315-00-246-9037	72582	5176035
243	27		72582	5166650
243	28		72582	5153310
243	29		72582	5164649
243	30		72582	5166840
243	31	5315-00-329-9404	72582	103905
243	32	5306-00-226-4825	80204	B1821BH031C075N
243	33		96906	MS35338-45
243	34		72582	5156955
243	35		72582	5151370
243	36		72582	5153311x
243	37		72582	5153313
243	38	3020-00-363-8155	72582	5156532
244	1	5306-00-225-8516	96906	MS90725-52
244	2	5310-00-809-3078	96906	MS27183-11
244	3	5340-01-073-5538	72582	2419766
244	4	5305-00-614-0274	96906	MS35265-63

## CROSS-REFERENCE INDEXES

FIG.	ITEM	FIGURE AND ITEM NUMBER INDEX		PART NUMBER
		STOCK NUMBER	CAGEC	
244	5	5310-00-045-3296	96906	MS35338-43
244	6		72582	5147019
244	7	5330-00-250-5816	72582	5150900
245		5330-00-040-3175	72582	5192107
245		5330-00-559-0987	72582	5192753
245	1	5340-00-364-3369	72582	5153284
245	2	4730-00-314-9903	72582	5153286
245	3	5310-00-880-7746	96906	MS51968-5
245	4		96906	MS35338-45
245	5		72586	9417889
245	6		72582	5118302
245	7	5305-00-269-3234	96906	MS90727-58
245	8	5310-00-637-9541	96906	MS35338-46
245	9		72582	5166868
245	10	5306-00-225-8499	96906	MS90725-34
245	11		96906	MS35338-45
245	12	5310-00-809-3078	96906	MS27183-11
245	13		72582	5166848
245	14		72582	5153627
245	15	5306-00-225-8498	96906	MS90725-33
245	16		96906	MS35338-45
245	17		96906	MS90725-35
245	18		72582	5159388
245	19		72582	5151370
245	20		72582	5153313
245	21		72582	5167220
245	22		72582	225810
245	23		72582	5150431
246			72582	5149266
246		2815-01-077-5738	72582	5149265
246	1	2815-00-127-3058	72582	5135515
246	2	5315-00-842-3044	96906	MS24665-283
246	3	5310-00-841-5700	72582	5117629
246	4		72582	5125036
246	5	3120-00-517-8329	72582	5157274
246	6	2910-00-363-7300	72582	5150140
246	7	3120-00-374-4882	72582	5154360
246	8	3120-00-662-8425	72582	5192895
246	9		72582	5179633
246	10		72582	5179632
246	11		72582	5188406
246	12		72582	5198839
246	13		72582	5188405
246	14	3120-00-354-1224	72582	5155839
246	15	2815-00-859-3742	72582	5199805
246	16		72582	5136200
246	17		72582	5122321
246	18		72582	5197489
246	19		72582	5113953
246	20	5330-00-354-1528	72582	5184484
246	21		72582	5148399

## CROSS-REFERENCE INDEXES

FIG.	ITEM	FIGURE AND ITEM NUMBER INDEX STOCK NUMBER	CAGEC	PART NUMBER
246	21		72582	5148440
246	21	2815-00-711-9242	72582	5193316
247	1		96906	MS90726-58
247	2	5310-00-637-9541	96906	MS35338-46
247	3		96906	MS90725-116
247	4		96906	MS35338-48
247	5	5305-00-071-1775	96906	MS90725-122
247	6		72582	5175939
247	7	5330-00-212-6319	72582	5150181
247	8	5330-00-282-5906	72582	5114335
247	9	5365-00-597-4351	72582	5192496
247	10	5306-00-174-1126	72582	5150271
247	11	5310-00-637-9541	96906	MS35338-46
247	12	3020-00-331-6790	72582	5113814
247	13	2815-00-540-0101	72582	5150174
247	14	2815-00-354-1514	72582	5182941
247	15	5315-00-616-5522	96906	MS35756-12
247	16	4730-00-221-2136	96906	MS20913-1S
247	17	5315-00-251-9986	72582	5177528
247	18	4730-00-221-2137	96906	MS20913-2S
247	19		72582	5191503
247	20	5306-00-274-1966	72582	5152149
247	21		96906	MS35338-50
247	22	2815-00-354-1232	72582	5158674
247	23	5315-00-014-1346	72582	141346
247	24	3120-00-511-2336	72582	5159353
247	25	3120-00-662-8992	72582	5192874
247	26	3120-00-662-8992	72582	5192874
247	27	3120-00-662-8992	72582	5179630
247	28	5330-00-154-8358	72582	5115454
247	29		72582	5132430
248		5330-00-379-4327	72582	5193114
248	1	4710-00-363-7980	72582	5158825
248	2		72582	225815
248	3	5305-00-269-3211	96906	MS90725-60
248	4	5310-00-637-9541	96906	MS35338-46
248	5	2815-00-363-7979	72582	5150060
248	6		72582	5177798
248	7	5305-00-269-3211	96906	MS90725-60
248	8		72582	MS35338-46
248	9	5305-00-071-1767	96906	MS90725-110
248	10		96906	MS35338-48
248	11	2815-00-148-0889	72582	5152878
248	12		72582	5177798
248	13	5305-00-018-7069	72582	108608
248	14	5310-00-087-7493	96906	MS27183-13
248	15	5330-00-197-8116	72582	105451
248	16		72582	5153117
248	17	5330-00-425-5142	72582	5150020
248	18	4730-00-221-2137	96906	MS20913-25S
248	19	5306-00-225-8498	96906	MS90725-33



## CROSS-REFERENCE INDEXES

FIG.	ITEM	FIGURE AND ITEM NUMBER INDEX STOCK NUMBER	CAGEC	PART NUMBER
248	20		96906	MS35338-45
248	21		72582	5164190
248	22	5330-00-613-9397	72582	5116357
248	23	2815-00-363-7970	72582	5153467
248	24	2815-00-850-2890	72582	5194900
248	25	4730-00-221-2136	96906	MS20913-1S
248	26	4730-00-954-1281	02978	MS49005-4
248	27		96906	MS20913-3S
248	28	4730-00-289-5176	96105	F190038
248	29	4730-00-221-2136	96906	MS20913-1S
248	30	5340-00-363-7977	72582	5150014
248	31	4730-00-954-1281	02978	MS49005-4
248	32		72582	5139988
248	33	5340-00-841-9141	72582	5151272
248	34	4730-00-221-2140	96906	MS20913-6S
248	35	5340-00-237-8324	72582	5150130
248	36	4730-00-221-2141	96906	MS20913-8S
248	37	5315-00-241-7484	72582	5154319
248	38	4730-00-289-5176	96105	F190038
248	39	5365-00-354-1454	72582	5178998
248	40		72582	5178997
248	41		72582	5183304
248	42	4730-00-057-5555	79470	C3169X6
248	43	5315-00-524-7660	72582	5151576
248	44	5315-00-014-1346	72582	141346
248	45		72582	5150129
249	1		16764	1996097
249	2	6620-00-530-0354	70040	PG31
249	3	6685-00-174-6219	70040	6490760
249	4	6620-00-919-6121	72582	5146720
249	5		72582	5124240
249	6	5330-00-620-7359	72582	5117061
249	7		80064	520-4661599-DET6 D
250			61112	LP-3262
250	1		61112	LP-2291
250	2		61112	LP-2299-1
250	3	2910-00-646-9727	96906	MS39254
250	4	2990-00-919-6564	92679	286871C91
250	5		61112	LP-3515
250	6		61112	LP-3156
250	7		61112	LP-3157
250	8	4710-00-051-9484	61112	LP2978-48
250	9	4730-00-339-0714	61112	LP-4821-1
250	10		61112	QS2-1TC
250	11		61112	LP-2401
250	12		61112	LP-1233
250	13		61112	LP-3225
250	14		61112	LP-3229
250	15		61112	LP-3014
250	16		61112	LP-3419-1

## SECTION IV

TM55-1905-220-34P

## CROSS-REFERENCE INDEXES

FIG.	ITEM	FIGURE AND ITEM NUMBER INDEX STOCK NUMBER	CAGEC	PART NUMBER
250	17		61112	LP-3227
250	18		61112	LP-3230
250	19		61112	LP-3012
250	20		61112	LP-3228
250	21		61112	LP-3224
250	22		61112	LP-3333
250	23		61112	LP-3024
250	24	5310-00-880-7744	96906	MS51967-5
250	25	5306-00-226-4825	80204	B1821BH031C075N
250	26		80064	520-4661599-DET7 D
251	1	5305-00-724-5909	96906	MS90725-161
251	2		96906	MS35338-50
251	3	5330-00-980-1546	72582	5130995
251	4	2990-00-286-5379	07988	CMA308008
251	5		01843	SC 100196
251	6		96906	MS35338-45
251	7		01843	FL200545
251	8	3110-00-227-3430	60380	GB1012X0H
251	9		01843	HG 200541
251	10		01843	DV 200560
251	11		01843	HM 200584
251	12		01843	SC 100320
251	13		01843	PL 200539
251	14	5315-01-069-4783	01843	KY-2-5
251	15		01843	SC 1434
251	16	5310-00-582-5965	96906	MS35338-44
251	17		01843	PL 200578
251	18	3110-00-227-3430	60380	GB1012X0H
251	19		01843	RG 100040
251	20		01843	SP 200535
251	21	2815-00-906-1588	07988	PT-200537
251	22		01843	BC 200536
251	23	5365-00-804-2782	96906	MS16625-1162
251	24		01843	RG 1136
251	25	5330-00-440-4901	01843	GA100104
251	26	5330-00-440-4900	01843	GA100088
251	27		01843	HP 203078
251	28	5365-00-803-7303	96906	MS16624-1075
251	29	3110-00-825-5460	01843	BB100083
251	30		01843	SH 200532
251	31	3110-00-906-1589	03489	15-YJ-07
251	32	2910-00-886-5371	01843	SC 150-2
251	33		01843	NP 200549
251	34		01843	HG 200530
252			01843	KT 202777
252	1		01843	BK 200740
252	2		01843	ACB 30A7109A
252	3	4820-00-535-6483	96906	MS28889-2
252	4	4820-00-960-3847	07988	CP100053
252	5		01843	GA 100475

## CROSS-REFERENCE INDEXES

FIG.	ITEM	FIGURE AND ITEM NUMBER INDEX STOCK NUMBER	CAGEC	PART NUMBER
252	6	5330-00-171-5074	96906	MS28782-3
252	7		88044	AN6227-3
252	8	5340-00-740-1274	73181	FU202572-3
252	9		01843	100117
252	10	5305-00-135-5126	01843	SC 2023
252	11	5310-00-136-1515	01843	WA 6-16
252	12		01843	PL 202625
252	13		01843	RG 202624-1
252	14		01843	RG 202624-2
252	15		01843	CP 202630
252	16		01843	RG 100155
252	17		01843	CP202623-1
252	18		01843	GA 1128-9
252	19		01843	PT 202627
252	20		01843	HP 200683
252	21		01843	BS 200682
252	22		01843	NP 202735
252	23		01843	HG 202620-6
253		2910-00-899-4813	01843	KT202788
253	1		01843	RPA300412B
253	2		01843	PG100137
253	3		01843	SC2096
253	4		01843	DV202966
253	5		01843	NT5-10CA
253	6		01843	WA6-10CA
253	7		01843	SC2046
253	8		01843	FL202963
253	9	5330-00-250-5705	01843	SE1047
253	10		01843	FL202964
253	11	5330-00-401-0864	01843	GA202082
253	12	4320-00-350-8725	04998	RPA308090B
253	13		01843	SC1618
253	14		01843	WA5-10CA
253	15		01843	FL203317
253	16		01843	SE100082
253	17	3120-01-093-4779	07988	BG203320
253	18		01843	GA1129-5
253	19		01843	WA1933
253	20		01843	KY1-4
253	21	3040-00-938-9308	07988	SH202594
253	22		01843	BG203321-2
253	23		01843	RG1098
253	24		01843	PT202606
253	25		01843	PG202614
253	26		01843	GA1129-1
253	27		01843	SP202607
253	28	3110-00-100-6153	07988	BB100210
253	29		01843	PC202613
253	30		01843	RG100157
253	31		01843	GA1129-7
253	32		01843	PG202608

## CROSS-REFERENCE INDEXES

FIG.	ITEM	FIGURE AND ITEM NUMBER INDEX STOCK NUMBER	CAGEC	PART NUMBER
253	33		01843	GA1129-2
253	34		01843	SP202702
253	35		01843	CP202609
253	36		01843	SC202610
253	37		01843	SP202611
253	38	4820-00-934-9546	07988	VS202612
253	39		01843	FI202617
253	40		01843	GA1129-4
253	41	4320-01-035-1365	01843	RG1138
253	42	4820-00-934-9547	07988	VA202616
253	43		01843	SP202615
253	44		01843	HG203315
253	45	4820-00-833-3035	73181	VS202602
253	46		72582	6525073
254			01843	KT 202565
254	1	5310-00-732-0558	96906	MS51967-8
254	2	5310-00-637-9541	96906	MS35338-46
254	3		96906	MS90725-64
254	4		80064	201-4661550-82
254	5		01843	HPA300118
254	6	5340-00-061-8864	07988	CP100212
254	7	4320-00-825-0746	07988	HA200610
254	8	5365-00-264-7693	96906	MS16633-3050
254	9		01843	PN 202028
254	10		01843	LK 100464
254	11	3040-00-972-2027	07988	LE202029
254	12		01843	RG 100102
254	13		01843	RG 100208
254	14		01843	GA 100097
254	15		01843	GA 100111
254	16		01843	RG 100207
254	17	3120-00-815-9644	07988	BG200603
254	18		01843	PC 200602
254	19		01843	PG 200604
254	20		01843	GA 100108
254	21		01843	SP 200605
254	22	3110-00-100-6164	07988	BB100211
254	23		01843	RG 100209
254	24		01843	GA 100110
254	25		01843	FI200600
254	26		01843	GA 100213
254	27		01843	GA 100215
254	28		01843	RG 100214
254	29		01843	SC 200968
254	30		01843	GA 100113
254	31	3110-00-100-6153	96906	MS150459
254	32	4730-00-057-5555	79470	C3169X6
254	33		01843	HG 200598
255	1		96906	MS51967-2
255	2	5310-00-582-5965	96906	MS35338-44
255	3	5305-00-071-2509	72582	179801

## CROSS-REFERENCE INDEXES

FIG.	ITEM	FIGURE AND ITEM NUMBER INDEX		PART NUMBER
		STOCK NUMBER	CAGEC	
255	4		01843	BK 200427
255	5	4730-00-221-2139	96906	MS20913-4S
255	6	2805-00-897-2612	07988	BV200567
255	7		01843	SN 200568
255	8		01843	TK 200566
256			01843	FRH 300116
256	1		01843	CP 200576
256	2	5330-00-897-2641	07988	GA100201
256	3	2940-00-810-5686	90005	6R020-060
256	4		01843	GU 200574
256	5		01843	SP 202109
256	6		01843	HG 200570
257			01843	FRK 300382-3A
257	1		01843	CP 202799
257	2	5330-00-897-2641	01843	GA 100201
257	3	2940-00-810-5686	90005	6R020-060
257	4		01843	GU 200574
257	5		01843	SP 202109
257	6		01843	HG 202803-3A
258	1		63220	SW 229
258	2		80064	201-4661550-83
258	3		80064	201-4661550-88
258	4		80064	201-4661550-24
258	5		99565	53R-2
258	6		99565	51T-2
258	7	4730-01-070-7657	99565	50N-2
258	8		80064	201-4661550-62
258	9		99565	40-2
258	10	4730-01-070-7657	99565	50N-2
258	11		99565	51R-2
258	12		99565	54R-2
258	13		99565	53R-2
258	14		80064	201-4661550-25
258	15		99565	54T-4
258	16		99565	53R-4-2
258	17	4730-00-188-7493	99565	50N-4
258	18		80064	201-4661550-21
258	19	4720-00-771-9428	01276	1508-6
258	20	4730-00-986-0175	13174	BK06-06MB
258	21		63220	2400
258	22		80064	201-4661550-16
258	23	4720-00-771-9428	01276	1508-6
258	24	4730-00-986-0175	13174	BK006-06MB
258	25		80064	201-4661550-17
258	26	4720-00-771-9428	01276	1508-6
258	27	4730-00-986-0175	13174	BK06-06MB
258	28		80064	201-4661550-15
258	29		63220	SW 15701
258	30		30780	1/4 CR-S
258	31		80064	201-4661550-30
258	32		99565	53R-2

## CROSS-REFERENCE INDEXES

FIG.	ITEM	FIGURE AND ITEM NUMBER INDEX STOCK NUMBER	CAGEC	PART NUMBER
258	33		99565	50N-2
258	34		99565	53T-2-1
258	35		11649	S-6-RSE-4
258	36		80064	201-4661550-32
258	37		99565	54R-2
258	38		99565	53R-2
258	39		99565	50N-2
258	40		99565	41-2
258	41		30780	1/4X1/8 FF-S
258	42		80064	201-4661550-33
258	43		99565	41-2
258	44		99565	50N-2
258	45		99565	53R-2
258	46		99565	53R-2-1
258	47		80064	201-4661550-20
258	48	4720-00-771-9428	01276	1508-6
258	49	4730-00-986-0175	13174	BK06-06MB
258	50		80064	201-4661550-19
258	51	4720-00-771-9428	01276	1508-6
258	52	4730-00-986-0175	13174	BK06-06MB
258	53		80064	201-4661550-29
258	54		63220	SW 243
258	55		99565	H854-8-6-S
258	56		80064	201-4661550-75'
258	57		63220	SW-503 TY 2
258	58		80064	201-4661550-42
258	59		96259	1D11-F2-60
258	60		99565	H854-8-8-S
258	61		63220	SW-12111
258	62		80064	201-4661550-64
258	63	4730-00-188-7481	99565	50N-3
258	64		99565	51R-3
258	65		99565	51T-3
258	66		63220	SW-1871
258	67		63220	SW-2324
258	68	6685-00-045-3211	07988	GG200656
258	69		21823	627 7-3/8 INCH C ENTER TO CENTER
258	70		30780	1/2 MR0
258	71		80064	201-4661550-35-2
258	72		80064	201-4661550-38-2
259		4810-01-028-5521	01843	VCA 300429-1
259	1		01843	SC 2097
259	2		01843	WA 5-8 CA
259	3		01843	ST 203159
259	4		01843	SC 203155
259	5	5330-00-970-4175	07988	GA1129-7
259	6		01843	NT 1289
259	7		01843	WA 1996
259	8		01843	WR 1995
259	9		01843	BB 1087

## CROSS-REFERENCE INDEXES

FIG.	ITEM	FIGURE AND ITEM NUMBER INDEX STOCK NUMBER	CAGEC	PART NUMBER
259	10	4810-01-070-0571	73181	VCA300446
259	11		01843	PL 202905
259	12		01843	HG 203153
259	13	5330-00-982-6572	07988	GA1145
259	14		01843	SP 202763
259	15		01843	VA 203154
259	16		01843	VB 203152
259	17		01843	HG 203151
260	1	5310-00-762-6223	96906	MS51967-41
260	2	5310-00-584-7890	96906	MS35338-57
260	3		96906	MS90725-318
260	4		15950	714
260	5	4730-00-050-4208	96906	MS15003-1
260	6		15950	2563A
260	7		15950	3186A
260	8	5310-00-763-8920	96906	MS51967-20
260	9	5310-00-800-0695	96906	MS35335-39
260	10	5305-00-724-7225	80204	B1821BH063C275N
260	11		15950	3182-B
260	12		15950	MK-1
260	13		15950	MK-2
260	14		15950	MK-3
260	15		15950	MK-6
260	16	5305-00-724-7220	80204	B1821BH063C150N
260	17	5310-00-800-0695	96906	MS35335-39
260	18		15950	3208-A
260	19	5305-00-724-7216	96906	MS51963-142
260	20	5315-01-040-6554	15950	3183-B
260	21		15950	MK2 3185A
260	22	3110-00-100-0317	60038	472
260	23		15950	3183-B
260	24		15950	27969-B
260	25	5305-00-071-2066	80204	B1821BH050C100N
260	26	5310-00-209-0788	96906	MS35335-30
260	27	5360-01-073-0871	15950	3176-A
260	28	5310-00-763-8920	96906	MS51967-20
260	29	5310-00-800-0695	96906	MS35335-39
260	30	5305-00-724-7265	80204	B1821BH063C475N
260	31		15950	MK1 27970-B
260	32		15950	MK2 27970-B
260	33		60038	M241540M241513
260	34	4730-00-050-4208	96906	MS15003-1
260	35		15950	28640-D
260	36		60038	M241510M241543
260	37		15950	27967-D
261	1	5310-00-762-6242	96906	MS51967-32
261	2	5310-00-584-7888	96906	MS35338-51
261	3	5305-00-959-7072	96906	MS90725-262
261	4		80064	520-4661598-106
261	5	5310-00-763-8921	96906	MS51967-23
261	6	5310-00-584-7888	96906	MS35338-51

## CROSS-REFERENCE INDEXES

FIG.	ITEM	FIGURE AND ITEM NUMBER INDEX STOCK NUMBER	CAGEC	PART NUMBER
261	7		80064	520-4661598-92
261	8		80064	520-4661598-91
261	9		80064	520-4661598-93
261	10		80064	632585
261	11		80064	520-4661598-4
261	12		80064	520-4661598-3
261	13	4030-00-279-4477	81349	MILS24214
261	14		19710	3592Y22
261	15	4010-00-165-5606	21450	500968
261	16		75535	A378
261	17		97403	13226E8047-62
261	18		97403	13226E8047-63
261	19		80064	520-4661598-45
261	20		80064	520-4661598-46
261	21		80535	FIG4250
261	22		71110	4282
261	23	5310-00-809-5997	96906	MS27183-17
261	24		80064	520-4661598-98
261	25		75535	5(G351)
261	26	3990-00-171-9774	02461	651
261	27		80064	520-4661598-96
261	28		80064	520-4661598-95
261	29		80064	520-4661598-24
261	30		80064	520-4661598-94
261	31	5315-01-094-4332	71110	4285
261	32		80064	520-4661598-5
261	33	5315-01-073-0874	71110	4273
261	34		70417	AA-3502-3
261	35		80064	520-4661598ELEV 6A
262	1	5310-00-838-1702	96906	MS35691-57
262	2	5305-00-042-9479	96906	MS90725-192
262	3		80064	520-4661598 DET 11-C
262	4		71724	556 1/2
262	5		80064	520-4661598-54
262	6		80064	520-4661598-63
262	7	5305-00-727-3804	96906	MS90725-165
262	8		85767	MODEL 2
262	9		85767	137
262	10		85767	133
262	11	5110-01-038-5815	85767	135
262	12		85767	136
262	13		85767	134
262	14		85767	132
263			80064	128-4661547
263	1		80064	128-4661547-84
263	2		80064	128-4661547-85
263	3		80064	128-4661547-86
263	4		80064	128-4661547-110
263	5		80064	128-4661547-87



SECTION IV TM55-1905-220-34P  
 CROSS-REFERENCE INDEXES  
 FIGURE AND ITEM NUMBER INDEX

FIG.	ITEM	STOCK NUMBER	CAGEC	PART NUMBER
263	6		80064	128-4661547-88
263	7		81349	RR-W-410
263	8		80064	128-4661547-
86				
263	9		80064	128-4661547-
110				
263	10		80064	128-4661547-
87				
263	11		80064	128-4661547-
89				
263	12		81349	RR-W-410
263	13		80064	128-4661547-82
263	14	4010-00-222-4494	81349	MIL-W-
83420TYICO				
				MPA
263	15	5310-00-913-8881	96906	MS51971-3
263	16	5305-00-632-2777	96906	MS35307-358
263	17	5310-00-767-0445	96906	MS51971-2
263	18	5306-00-637-9675	96906	MS35307-332
263	19	5310-00-768-0321	96906	MS51971-5
263	20	5305-00-646-7389	96906	MS35307-409
263	21		80064	128-
4661547DET4B				
263	22	5310-00-768-0321	96906	MS51971-5
263	23	5305-00-021-3801	96906	MS35307-411
263	24	5310-00-913-8881	96906	MS51971-3
263	25	5305-00-717-5467	96906	MS35307-362
263	26	5315-00-236-8359	96906	MS24665-370
263	27		80064	128-4661547-29
263	28		80064	128-4661547DET3A
263	29	5310-00-913-8881	96906	MS51971-3
263	30	5305-00-717-5467	96906	MS35307-362
263	31	5310-00-913-8881	96906	MS51971-3
263	32	5305-00-576-5417	96906	MS35307-360
263	33	5310-00-903-5966	96906	MS51971-1
263	34	5305-00-702-4523	96906	MS35307-306
263	35	5310-00-913-8881	96906	MS51971-3
263	36	5305-00-717-5467	96906	MS35307-362
263	37	5315-00-059-0187	96906	MS24665-363
263	38	5310-00-734-1730	96906	MS51971-14
263	39		80064	128-4661547-71
263	40		80064	128-4661547-74
263	41		80064	128-4661547-70
263	42	4730-00-972-5789	96906	MS15721-1
263	43	5315-00-298-1481	96906	MS24665-357
263	44	5310-00-768-0321	96906	MS51971-5
263	45		96906	MS35307-
263	46		98042	128-
4661547DET3A				
263	47	5310-00-924-5897	96906	MS51971-8
263	48		96906	MS35307-488
263	49		80064	128-
4661547DET8D				
263	50		98042	128-
4661547DET8A				
263	51	4730-00-972-5789	96906	MS15721-1
263	52		80064	128-4661547-81
263	53		80064	128-4661547-94
264	1	5310-00-915-4891	96906	MS51967-21
264	2		96906	MS35338-50

## SECTION IV TM55-1905-220-34P

CROSS-REFERENCE INDEXES  
FIGURE AND ITEM NUMBER INDEX  
STOCK NUMBER

FIG. NUMBER	ITEM	STOCK NUMBER	CAGEC	PART
264	3	5305-00-724-5910	96906	MS90725-162
264	4		77521	930189
264	5	5305-00-269-3213	96906	MS90725-62
264	6	5310-00-637-9541	96906	MS35338-46
264	7		77521	449812
264	8		14204	A200
264	9		96906	MS90725-113
264	10		96906	MS35338-48
264	11		77521	PVQ-06-20B
264	12		96906	MS51953-11
264	13		81348	WWN351
TYPE 1				
264	14		96906	MS90521-5
264	15		77521	407364
264	16		77521	493064
264	17	4730-00-253-4415	96906	MS39230-5
264	18	4730-00-196-1468	96906	MS51953-97
264	19	5305-00-269-3211	96906	MS90725-60
264	20		06816	HH9500-B16-
UJRAD				
264	21	2940-00-096-9529	37099	PH725
264	22	4730-00-196-1469	96906	MS51953-121
264	23		96906	MS90521-6
264	24	4730-00-221-6231	96906	MS51845-6
264	25	4730-00-196-1501	96906	MS51953-125
265	1	5305-00-071-1767	96906	MS90725-110
265	2		96906	MS35338-48
265	3		92640	FRAME 182T
266			77521	PVQ-PSEJ-06-
ERM				
266	1	5305-00-988-7614	96906	MS16995-50
266	2	5305-00-988-7603	96906	MS16995-27
266	3		77521	221299
266	4		77521	405231
266	5		77521	405230
266	6		77521	402316
266	6		77521	402317
266	6		77521	402318
266	7		77521	777184
266	8		77521	406426
266	9		77521	406427
266	10		77521	401122
266	11	5305-00-988-7603	96906	MS16995-27
266	12		77521	400925
266	13		77521	491010
266	14		77521	778088
266	15		77521	222612
266	16		77521	490959
266	16		77521	490960
266	16		77521	490961
266	16		77521	490962
266	17		77521	408172
266	18		77521	402386
266	19		77521	308500

## SECTION IV TM55-1905-220-34P

CROSS-REFERENCE INDEXES  
FIGURE AND ITEM NUMBER INDEX

FIG. NUMBER	ITEM	STOCK NUMBER	CAGEC	PART
266	20		77521	304647
266	21		77521	406153
266	22		77521	308431
266	23		77521	402265
266	24		77521	290177
266	25		77521	490954
266	26		77521	222611
266	27		77521	401296
266	28		77521	490997
266	29		77521	400599
266	30		96906	MS90725-64
266	31	5310-00-637-9541	96906	MS35338-46
266	32	5310-00-087-7493	96906	MS27183-13
267			77521	723200
267		5330-01-040-7776	77521	723199
267	1	5305-00-068-0502	96906	MS90725-6
267	2		77521	222511
267	3		77521	490250
267	4		77521	778089
267	5	3120-00-803-0215	77521	490998
267	6		77521	304834
267	7		77521	407464
267	8		77521	308402
267	9	5360-01-073-0876	77521	406457
267	10		77521	308403
267	11		77521	490957
268	1	5306-00-225-8499	96906	MS90725-34
268	2		96906	MS35338-45
268	3		77521	443151
268	4		77521	430100
268	5	4730-00-221-2139	96906	MS20913-4S
268	6	5306-00-226-4825	80204	
268	B1821BH031C075N			
268	7		77521	930189-FILER
CAP				
268	8		77521	930189-SIGHT
GAG				
				E
269	1		27192	6862ED1849
269	2		27192	10982H3-3
269	3	5920-00-229-5236	27192	611-683
269	4		27192	10987H18A
269	5		27192	10250T101-
1M33				
269	6		27192	10250T102-
1M34				
269	7		27192	D39-34321
270		5999-00-318-2670	27192	6-22-2
270	1		27192	A10BN0
270	2		27192	10-3523-5
270	3		27192	25-2217
270	4		27192	C10BX
270	5		27192	49-4114
270	6		27192	9-1887-19
270	7		27192	69-2508
270	8		27192	48-1019

## SECTION IV

TM55-1905-220-34P  
CROSS-REFERENCE INDEXES

FIG. NUMBER	ITEM	FIGURE AND ITEM NUMBER INDEX STOCK NUMBER	CAGEC	PART
270	9		27192	69-2765
270	10		27192	11-2518
270	11		27192	49-3606
270	12		27192	61-1857
270	13		27192	11-2378
27-0	14	5360-00-760-7331	27192	69-2507
270	15		27192	23-3481
270	16		27192	69-2715
270	17		27192	55-1956
270	18		27192	23-3480
270	19		27192	11-2515
270	20		27192	17-9014
270	21		27192	19-1723
270	22		27192	17-8911
270	23		27192	69-2766
270	24		27192	11-2280
270	25		27192	23-3479
270	26		27192	55-1681
270	27		27192	56-3493
270	28	5950-00-401-6781	27192	9-1887-19
270	29		27192	C320KB2
271	1		27192	6881ED103-18
271	2		27192	86-1142-2
271	3		27192	28-166
271	4	6240-00-012-5588	96906	MSI5572-1
271	5		27192	42-734-2
271	6		27192	27-272
271	7		27192	911-330F1
271	8		27192	16-889
271	9		27192	53-500
271	10		27192	53-500-2
271	11		27192	86-346
271	12		27192	51-400
271	13		27192	28-157
271	14		27192	21-476-2
271	15		15605	69-846
271	16		15605	69-848
271	17		15605	80-789-2
271	18		15605	80-789-3
271	19		27192	17-1624
271	20		27192	86-346-2
271	21		27192	51-400
271	22		27192	28-157
271	23		27192	21-476-2
271	24		15605	69-846
271	25		15605	69-848 -
271	26		15605	80-789-2
271	27		15605	80-789-3
271	28		27192	17-1624
272			77521	FD6-STGD-
102S				
272	1		77521	307716

## SECTION IV

 TM55-1905-220-34P  
 CROSS-REFERENCE INDEXES  
 FIGURE AND ITEM NUMBER INDEX

FIG. NUMBER	ITEM	STOCK NUMBER	CAGEC	PART
272	2		77521	406518
272	3	5360-01-073-0878	77521	407183
272	4		77521	307715
272	5	5305-00-719-5346	96906	MS51963-35
272	6		77521	307718
272	7	5330-00-914-0795	77521	401273
272	8		77521	307717
272	9		77521	401296
272	10		77521	407483
272	11		77521	307785
272	12		97576	G1500-25
273			77521	723394
273		4820-01-168-0595	58956	VM5M-3L-10A
273		4820-01-179-4193	58956	MD01-38-S1
273		5306-01-214-4741	58956	BD01-250-24-
100				
273	1		77521	B104
273	2	5305-00-978-9371	96906	MS16997-33
273	3		77521	490985
273	4		77521	308524
273	5	5305-00-978-9342	96906	MS16997-9
273	6	5315-00-840-0227	96906	MS16562-24
273	7		77521	408561
273	8		77521	308525
273	9		77521	778115
273	10		77521	308523
273	11		77521	308526
273	12	5305-00-978-9369	96906	MS16997-31
273	13		77521	490846
273	14		77521	408747
273	15		77521	308360
273	16		77521	407124
273	17		77521	406196
273	18		77521	408748
273	19	5360-01-073-0879	77521	491290
273	20		77521	778054
273	21		77521	401296
273	22		77521	491272
273	23		77521	222555
273	24		77521	406269
273	25	5315-00-238-1584	80205	NAS561P4-6
273	26	5310-00-934-9758	96906	MS35649-202
273	27	5310-00-045-3296	96906	MS35338-43
273	28		80064	516-4661633-
43				
273	29		77521	D4K-02A
274	1		77521	FF1-SHPO-
03H				
274	2		77521	722697
274	3		77521	401010
274	4		77521	306940
274	5		77521	406440
274	6		77521	308036
274	7	5330-00-121-2825	77521	406270

## SECTION IV

TM55-1905-220-34P

CROSS-REFERENCE INDEXES  
FIGURE AND ITEM NUMBER INDEX  
STOCK NUMBER

FIG. NUMBER	ITEM	STOCK NUMBER	CAGEC	PART
274	8		77521	405695
274	9		77521	405900
274	10		77521	306939
274	11		77521	222044
275	1		81349	MS52471/5-8
275	2		00624	4722-8-8S
275	3		00624	4721-8-8S
275	4		81349	8-8-070203
275	5		97403	13226E8047-
42				
275	6		63220	SW-229-1-2-
IWIPS				
275	7		63220	SW229-1/2
275	8		80064	516-4661633-
14				
275	9		00624	FC2875-085
275	10		00624	FF9605-08S
275	11		97403	GR 1010
275	12		81343	8-8-070221CA
275	13		81343	8-8-8-070401
275	14		81343	8-4-070102
275	15		81343	8-4-070202
276	1		09990	F800S
276	2		96906	MS51873-73
276	3		81343	12-8-140237
276	4		81343	12-8-
140140CA				
276	5	5315-00-664-7911	96906	MS9245-47
276	6		65035	J 800019
276	7	5310-00-269-4040	96906	MS51922-49
276	8	5305-00-724-7222	80204	
	B1821BH063C200N			
276	9		65035	J 800033
276	10		65035	J 800003
276	11		65035	MP1-HH
276	12		96906	MS90728-29
276	13		96906	MS35338-50
276	14		65035	105058-0007
276	15	3040-01-329-5021	65035	P105946
276	16		65035	P105000-1020
276	17		65035	P105463-0294
276	18	4820-00-623-9107	65035	P105401
276	19		65035	P108696
276	20	5330-01-328-4463	65035	P107398
276	21		65035	P49605-0018
276	22		65035	P210000-3294
276	23		65035	P105056-0001
276	24		65035	P105047-0294
276	25		65035	P10538-0102
277	1	5315-00-940-9465	96906	MS9245-66
277	2		60285	SM-83-6
277	3		60285	SM-662
277	4		60285	LSM3-49135
277	5	5315-00-940-9465	96906	MS9245-66
277	6		60285	SM-83-6
277	7		60285	SM-95-3-E

## SECTION IV

 TM55-1905-220-34P  
 CROSS-REFERENCE INDEXES  
 FIGURE AND ITEM NUMBER INDEX

FIG. NUMBER	ITEM	STOCK NUMBER	CAGEC	PART
277	8	5330-00-811-1629	60285	5145-006
277	9		60285	SM-81-6-A-AL
277	10		60285	5030-1-1/2
277	11	5330-01-041-9658	60285	5070-27
277	12		60285	SM-77-7-B
277	13		60285	SM3-451-C-AL
277	14		60285	5045-18-A
277	15		60285	LSM-92-7-2
277	16		60285	LSM-92-7-1-B
277	17		60285	SM3-452-C
277	18		60285	SM-75-7
277	19		60285	5045-18-A
277	20		60285	LSM-92-5-2
277	21		60285	LSM-92-5-1-B
277	22		60285	5060-3/4
277	23		60285	LSM-93-5
277	24	5330-00-904-8903	60285	5245-12-1
277	25	5330-00-946-0487	60285	5080-60
277	26		60285	SM-453-U
277	27		60285	LSM-93-7
277	28		60285	SM-482-49135
277	29		60285	SM-457-17
277	30		60285	SM-478
278			58956	254656
278	1		58956	BD01-A-100
278	2		96906	MS35307-339
278	3		96906	MS51922-9
278	4		97403	13226E8047-
68				
278	5		97403	13226E8047-4
278	6		97403	4-130109 N
OR P				
278	7		77521	D4H-01C-10
278	8		58956	VM5M-3L-G-
10-B				
278	9		58956	199617
278	10	5330-01-268-1029	58956	308244
278	11		58956	199613
278	12		58956	253886
278	13		58956	253789
278	14		58956	252272
278	15		58956	121533
278	16		58956	138505
278	17	5330-01-267-3082	58956	138085
278	18		58956	160131
278	19		58956	252428
278	20		58956	252260
278	21		58956	350217
278	22		58956	253973
278	23		58956	108295
278	24		58956	4223
278	25		58956	550158
278	26		58956	350233
278	27		58956	103908

## SECTION IV

TM55-1905-220-34P  
CROSS-REFERENCE INDEXES  
FIGURE AND ITEM NUMBER INDEX  
STOCK NUMBER

FIG. NUMBER	ITEM	STOCK NUMBER	CAGEC	PART
278	28		58956	300294
278	29		58956	300228
278	30		58956	06-24505
278	31		58956	129938
278	32		58956	350222
278	33		58956	350221
278	34		58956	101195
278	35		58956	250136
279	1	5310-00-934-9758	96906	MS35649-202
279	2	5310-00-045-3296	96906	MS35338-43
279	3	5305-00-145-0960	96906	MS35206-338
279	4		77521	FF1-SHMH-01H-
20				
279	5		77521	408761
279	6		77521	308035
279	7		77521	406440
279	8		77521	308036
279	9	5330-00-121-2825	77521	406270
279	10		77521	405695
279	11		77521	405900
279	12		77521	306939
279	13		77521	400925
279	14	5315-00-238-1584	80205	NAS561P4-6
279	15		77521	308519
279	16		77521	406216
279	17	5305-00-119-2047	77521	401296 "/
279	18		77521	408841
279	19		77521	222660
279	20		77521	D4K-02A
280	1		80064	516-4661633-
25				
280	2		80064	516-4661633-
26'				
280	3		09990	F800S
280	4		80064	516-4661633-
58				
280	5	4730-00-188-7481	99565	50N-3
280	6		99565	51R-3-1
280	7		99565	62T-3
280	8		99565	53T-3
280	9		80064	516-4661633-20
280	10		80064	516-4661633-19
280	11		63220	SW229
280	12		80064	516-4661633-14
280	13		80064	516-4661633-34
280	14		99565	62T-3
280	15		99565	54R-3
280	16		80064	516-4661633-62
280	17		80064	516-4661633-69
280	18	4730-00-188-7481	99565	50N-3
281	1		98042	520-4661598-
12				
281	2		98042	520-4661598-13
281	3	5305-00-725-0164	96906	MS51963-139
281	4		80064	516-4661633DET8A
281	5	5315-01-073-5860	96906	MS20066-514



## CROSS-REFERENCE INDEXES

FIG. NUMBER	ITEM	FIGURE AND ITEM NUMBER INDEX STOCK NUMBER	CAGEC	PART
281	6	5310-00-763-8913	96906	MS51967-17
281	7	5310-00-167-0680	96906	MS35338-49
281	8	5306-00-225-8503	96906	MS90725-39
281	9		10522	RSA04/2R50A
282			10522	RSA04
282	1		10522	A-62876
282	2		10522	B-63211
282	3	5365-01-073-2899	10522	A-62434
282	4	3020-01-083-1983	10522	A-62456
282	5	5315-01-073-0903	10522	A-62425
282	6	3110-00-227-2159	96906	MS17131-27
282	7	3120-01-082-2138	10522	A-62453
282	8		10522	A-62464
282	9	5330-01-093-7813	10522	62463
282	10		10522	B-62719
282	11		10522	A-62462
282	12		10522	A-62474
282	13		10522	A-62461
282	14	3020-01-083-1984	10522	A-62459
282	15		10522	A-62839
282	16		10522	A-62624
282	17		10522	A-62472
282	18	3110-00-606-6435	10522	A-62473
282	19	5330-01-026-4271	10522	62892
282	20	3110-00-763-3974	60380	BH16200H
282	21		10522	A-62722
282	22		10522	B-62879
282	23	5330-01-040-7778	10522	A-62471
282	24		10522	A-62469
282	25		10522	C-62712
282	26		10522	C-62812
282	27		10522	C-62810
282	28	5330-01-073-2870	10522	A-63205
282	29	5330-01-071-4459	10522	A-62716
282	30		10522	B-62714
282	31	5330-01-073-0882	10522	B-63208
283			10522	R5A
283	1		10522	A-62887
283	2	5330-01-040-7851	10522	A62844
283	3		10522	A-62848
283	4		10522	A-61015
283	5	3110-00-183-6730	96906	MS17131-23
283	6		10522	A-62856
283	7		10522	A-60913
283	8		10522	B-62854
283	9		10522	A-62855
283	10		10522	C-62850
283	11		10522	A-62734
283	12		10522	A62852
283	13		10522	D-62847
284			10522	200B

## SECTION IV

TM55-1905-220-34P  
CROSS-REFERENCE INDEXES  
FIGURE AND ITEM NUMBER INDEX  
STOCK NUMBER

FIG. NUMBER	ITEM ~	STOCK NUMBER	CAGEC	PART
284	1		10522	A-60971
284	2		10522	B60528
284	3	4320-00-243-9946	10522	A60687
284	4		10522	A-60972
284	5		10522	A-60554
284	6		10522	C-62537
284	7	5330-00-349-9666	16522	A60723
284	8	5330-01-040-7777	80201	21100
284	9		10522	A-61267
284	10	3110-00-156-7924	10522	A60685
284	11		10522	C-60859
284	12		10522	D-62374
284	13		10522	A-60686
284	14	3120-01-027-5367	10522	A62360
284	15	3110-00-400-5479	60380	BH1016X0H
284	16		10522	A-62366
284	17		10522	A-62378
284	18		10522	B-60428
284	19	3110-00-065-4599	10522	A60688
284	20		10522	B-60682
284	21		10522	B-62361
284	22		10522	D-62545
285			58956	VM5M-3L-10A
285			77521	723394
285		4820-01-179-4193	58956	MD01-250-24-
37-S				1
285		5306-01-214-4741	58956	BD01-250-24-
100				
285	1		77521	B106
285	2	5305-00-978-9371	96906	MS16997-33
285	3		77521	490985
285	4		77521	308524
285	5	5305-00-978-9342	96906	MS16997-9
285	6	5315-00-840-0227	96906	MS16562-24
285	7		77521	408561
285	8		77521	308525
285	9		77521	778115
285	10		77521	308523
285	11		77521	308526
285	12	5305-00-978-9369	96906	MS16997-31
285	13		77521	490846
285	14		77521	408747
285	15		77521	308360
285	16		77521	407124
285	17		77521	406196
285	18		77521	408748
285	19		77521	491290
285	20		77521	778054
285	21	5305-00-119-2047	77521	401296
285	22		77521	491272
285	23		77521	222555
285	24		77521	406269

## SECTION IV

 TM55-1905-220-34P  
 CROSS-REFERENCE INDEXES  
 FIGURE AND ITEM NUMBER INDEX

FIG. NUMBER	ITEM	STOCK NUMBER	CAGEC	PART
285	25	5315-00-238-1584	80205	NAS561P4-6
286	1	5310-00-934-9758	96906	MS35649-202
286	2	5310-00-045-3296	96906	MS35338-43
286	3	5305-00-145-0960	96906	MS35206-338
286	4		77521	FF1-SHMH-01H-
20				
286	5		77521	408761
286	6		77521	308035
286	7		77521	406440
286	8		77521	308036
286	9	5330-00-121-2825	77521	406270
286	10		77521	405695
286	11		77521	405900
286	12		77521	306939
286	13		77521	400925
286	14	5315-00-238-1584	80205	NAS561P4-6
286	15		77521	308519
286	16		77521	406216
286	17	5305-00-119-2047	77521	401296
286	18		77521	408841
286	19		77521	222660
286	20		77521	D4K-02A
287	1		80064	516-4661633-
31				
287	2		80064	516-4661633-
66				
287	3		80064	516-4661633-
70				
287	4	4730-00-106-5497	30780	12-3-4AE40GS
287	5		80064	516-4661633-
57				
287	6	4730-00-188-7481	99565	50N-3
287	7		99565	51R-3
287	8		99565	53T-3-2
287	9		99565	53T-3
287	10	4730-00-188-7481	99565	50N-3
287	11		99565	62T-3
287	12		99565	51R-3-1
287	13		80064	516-4661633-20
287	14		80064	516-4661633-19
287	15	4730-00-388-8801	63220	SW243
287	16		63220	SW229
287	17		80064	516-4661633-34
287	18		80064	516-4661633-14
288	1	5310-00-763-8920	96906	MS51967-20
288	2	5305-00-724-5909	96906	MS90725-161
288	3		03956	1882204-2
288	4		92863	450-1-1/2
288	5		96269	1L10-F-25SV-15
288	6		03956	1803032-67
288	7		09990	MRP-600-S
288	8		03956	1803032-95
288	9	5310-00-984-7042	96906	MS35338-141
288	10	5305-00-988-7846	96906	MS16995-83
288	11	5310-00-984-7042	96906	MS35338-141
288	12		70434	W4-12-12

## SECTION IV

TM55-1905-220-34P

## CROSS-REFERENCE INDEXES

FIG. NUMBER	ITEM	FIGURE AND ITEM NUMBER INDEX STOCK NUMBER	CAGEC	PART
288	13		03956	1801489-9
288	14		03956	1882204-502
288	15	5305-00-717-5467	96906	MS35307-362
288	16	5310-00-984-7042	96906	MS35338-141
288	17	5310-00-802-4701	96906	MS15795-813
288	18		03956	1802249
288	19		03956	0467-12
288	20		03956	1802181-9
288	21	5305-00-021-3616	96906	MS35307-305
288	22	5310-00-933-8121	96906	MS35338-139
288	23		03956	1855098
288	24		03956	1803052-15
288	25		03956	1803050-8
288	26		03956	1801484-7
288	27		03956	1803049-7
288	28		03956	1802204-503
288	29	5305-00-021-3616	96906	MS35307-305
288	30	5310-00-933-8121	96906	MS35338-139
288	31	5310-00-550-5054	96906	MS15795-809
288	32	5305-00-988-7835	96906	MS16995-54
288	33		03956	1800867-14
288	34	5305-00-717-5467	96906	MS35307-362
288	35	5310-00-984-7042	96906	MS35338-141
288	36		03956	1884826
288	37		23619	HC-120
288	38		23619	HC-SG-44
289			62983	RCG-03-Z4-02
289			62983	919438
289	1		62983	294736
289	2		62983	1454
289	3		62983	298126
289	4		62983	293897
289	5		62983	293898
289	6		62983	7075
289	7		62983	113000
289	8		62983	293899
289	9		62983	199811
289	10		62983	294654
289	11		62983	293557
289	12		62983	285602
289	13		62983	79795
289	14		62983	95633
289	15		62983	154128
289	16		62983	293881
289	17		62983	154012
289	18		62983	154008
289	19		62983	160571
289	20		62983	136568
289	21		62983	36212
289	22		62983	RCG-03-Z4-20
&6A				

TE

## SECTION IV

TM55-1905-220-34P  
CROSS-REFERENCE INDEXES  
FIGURE AND ITEM NUMBER INDEX  
STOCK NUMBER

FIG. NUMBER	ITEM	STOCK NUMBER	CAGEC	PART
289	23		62983	294099
290			62983	DG4S4-0100C-H-
50				
290		5330-01-040-7788	62983	919428
290	1		62983	195053
290	2		62983	195047
290	3		62983	161736
290	4		62983	99781
290	5		62983	195074
290	6		62983	101630
290	7		62983	289307
290	8		62983	281545
290	9		62983	195075
290	10		62983	941853
290	11		62983	7074
290	12		62983	7077
290	13		62983	286122
290	14		62983	36212
290	15		62983	289340
290	16		62983	236797
290	17		62983	281422
290	18		62983	154001
290	19		62983	154012
290	20		62983	281423
290	21		62983	290072
290	22		62983	211846
290	23		62983	213230-7
290	24		62983	213230-9
290	25		62983	290341
290	26		62983	199811
290	27		62983	174638
290	28		62983	DG4S4-10C-H-50
P				
291			62983	LATE
11				V20-23P S-1C-
291			62983	923480
291		4320-00-587-7019	62983	922733
291	1		62983	1273
291	2		62983	126315
291	3		62983	131485
291	4		62983	293373
291	5		62983	275672
291	6		62983	359287
291	7		62983	280267
291	8		62983	154090
291	9		62983	328150
291	10		62983	358328
291	11		62983	923485
291	12		62983	154090
291	13		62983	2161
291	14		62983	280689
291	15		62983	229235
291	16		62983	98653

## SECTION IV

TM55-1905-220-34P  
CROSS-REFERENCE INDEXES  
FIGURE AND ITEM NUMBER INDEX

FIG. NUMBER	ITEM	STOCK NUMBER	CAGEC	PART
291	17	3110-00-109-1123	62983	98574
291	18		62983	NPN
291	19		62983	109975
291	20		62983	5881
291	21		62983	280372
292	1		03956	1804192
292	2		75665	L110
293			03956	1878076
293	1		21810	4204CU13ES-
01				
293	2		21810	5480CR34
293	3		21810	505C806G01
293	4		65054	Z-135-A812-
G04				
293	5		55814	D-48321
293	6		03956	1816172-44
293	7		21810	5490F4.5
293	8	5920-00-518-3208	81349	F15B250V30A
294	1	5310-00-225-6993	96906	MS51922-33
294	2		96906	MS90725-111
294	3	3040-01-019-2930	03956	1887125-015
294	4	4730-00-050-4208	96906	MS15003-1
294	5	5315-00-013-7258	96906	MS24665-497
294	6		25561	S-73141-E-20
294	7		25561	S-73141-E-18
294	8	5305-00-723-9385	96906	MS51963-65
294	9		25561	S-73141-E-19
294	10		25561	S-73141-E-11
294	11	5330-00-640-8544	96906	MS28776M2-9
294	12	5330-01-021-3786	30781	18701000
294	13	5330-00-835-3007	02697	2-218 N674-7
294	14	5310-00-113-3757	96906	MS35650-3392
294	15		25561	H3-250-1
294	16		25561	S-73141-E-4
294	17	2030-01-062-0693	25561	H7-250
294	18		03956	1887125-15-17
294	19		83259	18702125
294	20	5330-00-406-0883	02697	2-210 N674-70
294	21	5330-00-984-3762	02697	2-228N674-70
294	22		25561	S-73141-E-9
294	23		25561	H8-250
294	24		25561	S-73141-E-2
294	25		25561	S-73141-E-6
294	26		25561	S-73141-E-5
294	27		80657	10SF16
295	1	5315-00-298-1481	96906	MS24665-357
295	2	5310-01-077-9743	96906	MS35692-50
295	3	5310-00-823-8803	96906	MS27183-21
295	4	5310-00-245-3424	96906	MS17829-5C
295	5	5306-01-075-8519	96906	MS90725-36
295	6		80064	518-4661596-
17				
295	7		73134	HF-5CG
295	8	5315-00-059-0184	96906	MS24665-361

SECTION IV    TM55-1905-220-34P  
 CROSS-REFERENCE INDEXES  
 FIGURE AND ITEM NUMBER INDEX

FIG.	ITEM	STOCK NUMBER	CAGEC	PART NUMBER
295	9	5310-00-005-0595	96906	MS35692-74
295	10	5310-00-809-8541	96906	MS27183-27
295	11		03956	1887124-1
295	12		03956	1887124-2
296	1	5310-00-241-6659	96906	MS51943-37
296	2		96906	MS90725-87
296	3	5305-00-709-8517	96906	MS90727-85
296	4		80064	518-4661596-16
296	5		73134	HF-7CG
296	6	5315-00-059-0184	96906	MS24665-361
296	7	5310-00-005-0595	96906	MS35692-74
296	8	5310-00-809-8541	96906	MS27183-27
296	9		03956	1887124-3
297	1		96906	MS24692-489
297	2		96906	MS51964-139
297	3		80064	519-4661597DET5D
297	4		80064	518-4661596-28
297	5		80064	519-4661597DET7A
297	6		80064	519-
4661597DET8A				
297	7	5305-00-004-7111	96906	MS35309-360
297	8	5310-00-184-8971	96906	MS35338-103
297	9		80064	519-
4661597DET9C				
297	10		73680	53X2753
297	11	5310-00-764-6609	96906	MS51971-7
297	12		80064	519-4661597-19
297	13		80064	519-
4661597DET9C				
297	14	5330-00-527-7501	81348	L
297	15	5306-00-017-6143	96906	HHP106
297	16		80064	MS51937-7
297	17		03956	518-4661596-21
297	17		03956	1886605-1
297	17		03956	1886605-2
297	17		03956	1886606-1
297	17		03956	1886606-2
297	18		80064	519-
4661597DET8A				
297	19		80064	519-
4661597DET8C				
297	20		80064	519-
4661597DET8B				
297	21		80064	519-
4661597DET9B				
297	22	4730-00-050-4208	96906	MS15003-1
297	23		80064	519-
4661597DET9A				
297	24		80064	519-4661597DET9D
4661597DET5C				
297	25		80064	1
4661597DET5C				
297	26	4730-00-188-3515	96906	1
298	1	5315-00-054-5598	96906	MS20913-4
298	2		96906	MS24692-501
298	3		96906	MS51964-139
4661597DET5D				
298	4		80064	519-
298	5		80064	518-4661596-29
298	6		80064	519-4661597DET4A
				519-4661597DET5A

## CROSS-REFERENCE INDEXES

FIGURE AND ITEM NUMBER INDEX  
STOCK NUMBER

FIG.	ITEM	STOCK NUMBER	CAGEC	PART NUMBER
298	7	5305-00-004-7111	96906	MS35309-360
298	8	5310-00-184-8971	96906	MS35338-103
298	9		80064	519-
4661597DET5A				
			2	
298	10	5330-00-056-4463	73680	23X2915
298	11	5310-00-764-6609	96906	MS51971-7
298	12		80064	519-4661597-19
298	13		80064	519-4661597DET5B
				1
298	14	5330-00-527-7501	81348	HHP106
298	15	5306-00-017-6143	96906	MS51937-7
298	16		80064	518-4661596-22
298	17	5305-00-906-9857	96906	MS90725-233
298	18		03956	1886604
298	19		80064	519-
4661597DET6B				
				1
298	20		80064	519-4661597DET5C
298	21		80064	519-
4661597DET5B				
298	22		80064	519-
4661597DET6B				
298	23	4730-00-050-4208	96906	MS15003-1
298	24		80064	519-
4661597DET6A				
298	25		80064	519-
4661597DET6C				
298	26		80064	519-
4661597DET5C				
298	27	4730-00-188-3515	96906	MS20913-4
299	1		80064	518-4661596-50
299	2		00624	4722-8-8S
299	3	4720-00-989-6479	24161	8C2AT
299	4		00624	Z06801-8-8S
299	5		99565	50N-3
299	6		99565	53T-3
299	7		99565	51R-3
299	8		80064	518-4661596-45
299	9		93084	SW-243
299	10		80064	518-4661596-53
299	11		99565	50N-3
299	12		99565	51T-3
299	13		99565	51R-3
299	14		80064	518-4661596-54
299	15		93084	SW229
299	16		03956	NPN
300			03956	1887158-3
300	1	5315-00-664-6213	96906	MS171564
300	2		03956	1887166-2
300	3		03956	1887166-43
300	4	5310-00-933-8120	96906	MS35338-138
300	5		03956	1887166-39
300	6		03956	1887166-37
300	7		28708	1910
300	8		03956	1887166-46
300	9		03956	1887166-34



## CROSS-REFERENCE INDEXES

FIG.	ITEM	FIGURE AND ITEM NUMBER INDEX STOCK NUMBER	CAGEC	PART NUMBER
300	10	5310-00-929-6395	96906	MS35338-136
300	11		10651	19016
300	12		03956	1887166-33
300	13		03956	1887166-4
300	14		11687	4912
300	15		03956	1887166-6
300	16	4730-00-050-4208	96906	MS15003-1
300	17		03956	1887166-38
300	18		03956	1887166-8
300	19		03956	1887166-17
300	20	5310-00-933-8120	96906	MS35338-138
300	21		03956	1887166-39
300	22		03956	1887166-13
300	23	5305-00-753-4451	96906	MS51021-42
300	24		71041	Y2418
300	25		56232	632482
300	26		03956	1887166-14
300	27	5310-00-933-8120	96906	MS35338-138
300	28		03956	1887166-39
300	29		03956	1887166-12
300	30	5315-00-881-2253	96906	MS16562-221
300	31	5305-00-531-8340	96906	MS51021-43
300	32	5315-00-753-3892	96906	MS16562-216
300	33		73138	6609-112-1
300	34	2030-01-062-7495	03956	1887166-24
300	35		03956	1887166-14
300	36	5310-00-933-8120	96906	MS35338-138
300	37		03956	1887166-26
300	38	5310-00-934-9761	96906	MS35649-264
300	39	5310-00-929-6395	96906	MS35338-136
300	40		03956	1887166-29
300	41	5930-00-258-5309	10001	962849
300	42	5315-00-841-4442	96906	MS16562-224
300	43		71041	Y2418
300	44	5305-00-753-4451	96906	MS51021-42
300	45		03956	1887166-22
300	46		03956	1887166-23
300	47		03956	1887166-21
300	48		03956	1887166-20
300	49		03956	1887166-19
300	50		03956	1887166-17
300	51	5310-00-933-8120	96906	MS35338-138
300	52		03956	1887166-18
300	53	5315-00-881-2253	96906	MS16562-221
300	54		03956	1887166-17
300	55	5310-00-933-8120	96906	MS35338-138
300	56		03956	1887166-16
300	57	5315-00-664-6213	96906	MS171564
300	58		71041	Y2472
301	1	5305-00-071-2237	96906	MS90725-14
301	2	5310-00-582-5965	96906	MS35338-44

## CROSS-REFERENCE INDEXES

FIG.	ITEM	FIGURE AND ITEM NUMBER INDEX STOCK NUMBER	CAGEC	PART NUMBER
301	3		03956	1887123
302		6320-01-082-0779	03956	1886465-5
302	1		03956	1886465-27
302	2		03956	1886465-28
302	3		44655	0122 MODEL E
302	4	5305-00-054-5652	96906	MS51957-18
302	5		03956	1886465-23
302	6		03956	1886465-22
302	7	5305-00-054-5636	96906	MS51957-2
302	8	5310-00-934-0226	96906	MS35338-153
302	9		03956	1886465-7
302	10		03956	1886465-5
302	11		03956	1886465-6
302	12		03956	1886465-3
302	13		03956	NO 4
302	14		03956	1886465-4
302	15		03956	18TR6A
302	16		03956	1886465-25
302	17	6240-00-939-7859	58854	120MB
302	18		03956	1886465-8
302	19		96906	MS35214-27
302	20		96906	MS35338-98
302	21		03956	SIZE 140
302	22		03956	1886465-16
302	23		96906	MS35214-23
302	24		03956	1886465-19
302	25		02697	2-247N674-7
302	26		03956	1886465-24
302	27		03956	1886465-11
302	28		03956	1802531
303		6320-01-066-9998	03956	1882521
303	1	5305-00-889-3001	96906	MS35206-231
303	2	5310-00-045-4007	96906	MS35338-41
303	3	5310-00-983-8483	96906	MS27183-5
303	4		03956	727221-2
303	5	5305-00-984-6221	96906	MS35206-234
303	6	5310-00-045-4007	96906	MS35338-41
303	7	5310-00-934-9747	96906	MS35649-262
303	8		03956	1817010
303	9		03956	1882640
303	10		03956	1800403-8
303	11		03956	0635-6
303	12		03956	1853843
303	13		03956	1882638
303	14	5305-00-889-3001	96906	MS35206-231
303	15	5310-00-045-4007	96906	MS35338-41
303	16		03956	1801678-1
303	17	5305-00-889-2999	96906	MS35206-217
303	18	5310-00-543-2410	96906	MS35338-40
303	19		03956	1800304-6
303	20	5990-00-240-9850	56232	618380

## CROSS-REFERENCE INDEXES

FIG.	ITEM	FIGURE AND ITEM NUMBER INDEX STOCK NUMBER	CAGEC	PART NUMBER
303	21	3120-01-129-6860	03956	1816991
303	22		03956	1882639
303	23	5305-00-984-4989	96906	MS35206-229
303	24	5310-00-045-4007	96906	MS35338-41
303	25	5310-00-983-8483	96906	MS27183-5
303	26		03956	1882518
303	27	5305-00-765-4352	96906	MS51959-31
303	28		03956	1853273-5
303	29		03956	1853273-6
303	30		96906	MS3106A16S-1S
303	31		96906	MS3106A16S-1P
303	32	5310-00-934-9739	96906	MS35649-242
303	33	5310-00-951-4679	96906	MS27183-3
303	34	5310-00-543-2410	96906	MS35338-40
303	35	5305-00-984-4976	96906	MS35206-219
303	36		03956	T957329
303	37		56232	0666-33
303	38		56232	0669-33
303	39		03956	1882637
304			03956	1885760-7
304	1		03956	1884774
304	2		03956	1976061
304	3		03956	1884214-1
305			03956	1887126
305	1		03956	1887141
305	2	5920-00-881-6584	81349	FHL17G2
305	3	5920-00-284-6787	81349	F02A250V5A
305	4	5920-00-280-4960	81349	F02A250V2A
305	5		03956	1802660-5
305	6	5905-00-617-8016	81349	RA20NASD103A
305	7	6210-01-118-5024	72619	203-2210-0114-20
305	8	6240-00-939-7859	58854	120MB
305	9	5930-00-683-1628	96906	MS24523-22
305	10		27193	E30KB180
305	11		27193	E30KB281
305	12		27193	E30KLA-3
305	13	5305-00-984-6212	96906	MS35206-265
305	14		83259	600-015-10
305	15	5305-00-984-4988	96906	MS35206-228
305	16	5310-00-929-6395	96906	MS35338-136
305	17		03956	1877363-4
305	18		03956	1802366
305	19	5305-00-984-6194	96906	MS35206-246
305	20	5310-00-933-8119	96906	MS35338-137
305	21	5310-00-880-5978	96906	MS15795-807
305	22		03956	1855082
305	23		03956	1801152
305	24		03956	1816730
305	25	5315-00-058-9784	96906	MS16562-237
305	26		03956	1615904

## CROSS-REFERENCE INDEXES

FIG.	ITEM	FIGURE AND ITEM NUMBER INDEX STOCK NUMBER	CAGEC	PART NUMBER
305	27		02751	101-3/8
305	28		03956	1855081
305	29	5310-00-934-9761	96906	MS35649-264
305	30		96906	MS15795-805
305	31	5330-00-715-2750	83259	600-015-8
305	32	5305-00-984-6223	96906	MS35206-236
305	33	5305-00-984-6225	96906	MS35206-238
305	34	5930-00-258-5309	10001	962849
305	35		26344	9316A171
305	36		26344	9324A171
305	37		96906	MS171438
305	38		71041	G261-09212
305	39	5305-00-061-0266	96906	MS51029-50
305	40		03956	6609-112-1
305	41	5315-00-058-5088	56232	0495-87
305	42		03956	0359-11
305	43	5305-00-061-0266	96906	NS51029-50
305	44		03956	732603
305	45		96906	MS171536
305	46		03956	1803047
305	47	3040-01-070-7374	03956	1803048
305	48		56232	632322-27
305	49	5305-00-984-61-93	96906	MS35206-245
305	50	5310-00-933-8119	96906	MS35338-137
305	51	5310-00-880-5978	96906	MS15795-807
305	52		03956	1887142
305	53	5305-00-984-6193	96906	MS35206-245
305	54	5330-00-715-2750	83259	600-015-8
305	55		26344	8578-SS0832
306	1	6605-00-106-9560	07187	2593843-901
306	2		07187	4008337-903
306	3	5935-00-779-8295	96906	MS3116F14-19S
306	4	6605-00-106-9562	07187	2590057-901
306	5	5935-00-721-0488	96906	MS3106R14S6S
307			98042	518-4661595
307	1		80064	518-4661595-7
307	2		80064	518-4661595-DET 6A
307	3		80064	518-4661595-1
307	4		80064	518-4661595-2
307	5		80064	518-4661595-3
307	6		80064	518-4661595DET4D
308			16859	FIG3185VA50E-DC6 02449
308	1		16859	0058791
308	2		16859	0058790
308	3	5330-01-040-6652	16859	88148
308	4	5305-01-041-1654	16859	0053313
308	5	5330-01-040-3912	16859	0068365
308	6		16859	0068340
308	7	5330-01-040-3922	16859	0068363

## SECTION IV

TM55-1905-220-34P

## CROSS-REFERENCE INDEXES

FIG.	ITEM	FIGURE AND ITEM NUMBER INDEX STOCK NUMBER	CAGEC	PART NUMBER
308	8		16859	0072487
308	9	4320-01-070-0545	16859	8068181
308	10	5330-01-040-3923	16859	0068367
308	11		16859	0068336
308	12		16859	0057042
308	13		16859	0076642
308	14		16859	0057320
308	15		16859	0000707
308	16	4320-01-070-0545	16859	8068181
308	17		16859	0072403
308	18		16859	8068120
308	19		16859	0072457
309		6105-01-071-4103	50380	705464
309	1		50380	78563-3A
309	2		50380	75459-3-A
309	3		50380	75458-19-B
309	4		50380	603754-9-A
309	5		50380	603754-3C
309	6		50380	85899-8-B
309	7	3110-00-486-3123	50380	405850-95-D
309	8		50380	85900-19-B
309	9	3110-00-486-3130	50380	405850-95-AH
309	10		50380	411288-1-BE
309	11		50380	604977-6-W
309	12		50380	411278-1-BE
309	13		50380	85880-1-AA
310			27192	6866ED242
310	1		27192	C300EN3
310	2		27192	10982H3-3
310	3	5920-00-229-5236	27192	611-683
310	4		27192	10987H18
310	5		27192	10250T101-1M33
310	6		27192	10250T102-1M34
310	7		27192	42-1679-5
310	8		27192	121G163422E
311		5999-00-487-7697	27192	6-25-2
311	1		27192	65-682-3B
311	2		27192	C10EX
311	3		27192	49-4152
311	4		27192	11-2313
311	5		27192	69-2552
311	6		27192	11-2523
311	7		27192	30-4864
311	8		27192	79-8622
311	9		27192	11-2522
311	10		27192	49-3626
311	11		27192	11-3106
311	12		96909	MS35338-42
311	13		27192	62-531
311	14		27192	11-3107
311	15	5310-00-045-3296	96906	MS35338-43

## CROSS-REFERENCE INDEXES

FIG.	ITEM	FIGURE AND ITEM NUMBER INDEX		PART NUMBER
		STOCK NUMBER	CAGEC	
311	16	5310-00-765-3197	96906	MS27183-41
311	17		27192	69-2554
311	18		27192	61-1612
311	19		27192	61-1606
311	20		27192	48-1029
311	21	5950-00-139-9589	27192	9-1891-3
311	22		27192	19-1570
311	23		27192	48-1030
311	24		27192	69-2770
311	25		27192	69-2908
311	26		27192	19-1736-2
311	27		27192	23-4029
311	28		27192	23-4030-3
311	29		27192	11-2390
311	30		27192	23-4028
311	31		27192	80-2801
311	31		27192	80-3307
311	32		27192	11-2912
311	33		27192	55-1743
311	34		27192	80-2824
311	35		27192	80-2807
311	36		27192	80-2747
311	37		27192	56-3494
311	38		27192	C320KB8
311	39		27192	17-9043
312			27192	65-688-1N
312	1		27192	C10EX
312	2	5999-00-487-7697	27192	6-25-2
312	3		27192	11-2682
312	4		27192	55-1743
312	5		27192	80-2824
312	6		27192	80-2801
312	6		27192	80-3307
312	7		27192	80-2807
312	8		27192	80-2747
312	9		27192	56-3494
312	10		27192	C321KM3
312	11		27192	17-9043
313			27192	65-722-11C
313	1		27192	11-2494
313	2		27192	99-849
313	3		27192	D26MPR
313	4		27192	61-1728
313	5		27192	61-1897
313	6		27192	11-2619
313	7		27192	99-849-3
313	8		27192	69-2741
313	9		27192	61-1721
313	10	5305-00-984-4989	96906	MS35206-229
313	11		27192	55-1855
313	12		27192	18-1775

## CROSS-REFERENCE INDEXES

FIG.	ITEM	FIGURE AND ITEM NUMBER INDEX STOCK NUMBER	CAGEC	PART NUMBER
313	13		27192	48-1155
313	14		27192	69-2740
313	15		27192	9-1989-20
313	16		27192	17-9958
313	17		27192	69-2760
313	18		27192	99-926
313	19		27192	69-2739
313	20		27192	17-9959
313	21	5945-01-039-9975	27192	D26MTE
314	1	5310-00-732-0558	96906	MS51967-8
314	2	5310-00-637-9541	96906	MS35338-46
314	3		96906	MS90725-64
314	4		76122	24552
314	5	3010-01-040-4290	76122	24463
314	6		76122	21259
314	7	5310-00-984-7042	96906	MS35338-141
314	8		76122	23388
314	9	4320-01-069-9790	76122	23039
314	10	5310-00-913-8881	96906	MS51971-3
314	11	5310-00-984-7042	96906	MS35338-141
314	12		76122	21269
314	13		76122	22356
314	14	5310-00-913-8881	96906	MS51971-3
314	15	5310-00-984-7042	96906	MS35338-141
314	16	5307-01-073-5002	76122	21260
314	17		76122	22347
314	18	4730-00-595-1074	96906	MS20913-1J
314	19	4320-00-104-4355	76122	22361
314	20		76122	22365
314	21		76122	22373
314	22	4320-01-040-8838	76122	23037
314	23	5310-00-410-4688	76122	21263
314	24	3110-00-123-7119	76122	22375
314	25	5330-00-769-3519	76122	21271
314	26		76122	21262
314	27		76122	22243
314	28	5330-01-040-5360	76122	22240
314	29	5310-00-913-8881	96906	MS51971-3
314	30	5310-00-984-7042	96906	MS35338-141
314	31	5307-00-206-4044	76122	21261
314	32		76122	22368
314	33	4320-00-104-2027	76122	23040
314	34	5310-00-913-8881	96906	MS51971-3
314	35	5310-00-984-7042	96906	MS35338-141
314	36		76122	22371
314	37	5330-01-069-9242	76122	22358
314	38		76122	22350
314	39		14959	702 1/4 MPT
315	1	5310-00-732-0558	96906	MS51967-8
315	2	5310-00-637-9541	96906	MS35338-46
315	3	5305-00-269-3213	96906	MS90725-62

## CROSS-REFERENCE INDEXES

FIG.	ITEM	FIGURE AND ITEM NUMBER INDEX STOCK NUMBER	CAGEC	PART NUMBER
315	4		80064	201-4661551DET3D
315	5	3030-00-078-7687	96906	MS39255-2A85
315	6	5310-00-732-0558	96906	MS51967-8
315	7	5310-00-637-9541	96906	MS35338-46
315	8	5305-00-269-3213	96906	MS90725-62
315	9	5310-00-768-0318	96906	MS51967-14
315	10		96906	MS35338-48
315	11		96906	MS90725-125
315	12		80064	113-4661535DET3A
316	1	5310-00-905-0762	96906	MS51967-3
316	2	5305-00-068-0502	96906	MS90725-6
316	3	5305-00-225-3839	96906	MS90725-8
316	4		16859	NPN
316	5		16859	NPN
316	6		16859	NPN
316	7	5310-00-732-0558	96906	MS51967-8
316	8	5305-00-269-3216	96906	MS90725-66
316	9		96906	MS90725-58
316	10	5310-00-768-0318	96906	MS51967-14
316	11		96906	MS90725-111
316	12	5305-00-071-2071	96906	MS90725-115
316	13		80064	201-4661551DET4A
317			16859	1537-1
317	1	4820-01-112-1724	16859	1537-1R48495
317	2		16859	0048343
317	3	5315-01-073-8962	16859	0046899
317	4	5330-01-040-3921	25567	38683-231-19370
317	5		16859	0058218
317	6	5330-01-040-3924	16859	0049631
317	7		16859	0048231
317	8	3120-01-041-1639	25567	31143-065
317	9	5330-01-079-7038	25567	3111-01515990
317	10		16859	0003289
317	11		16859	0003290
317	12		16859	0020168
317	13		52676	465750AH
317	14		16859	0020183
317	15		16859	0047339
317	16		16859	1537-295
317	17	4320-01-230-0618	16859	0047336
317	18	5330-01-040-3846	25567	25271-039
317	19		16859	0003276
317	20		16859	0021892
317	21		16859	0058099
317	22		16859	0048358
317	23		16859	0047334
317	24		16859	0058225
317	25	3120-01-041-1638	25567	31143-086
318			50380	705469
318	1		50380	59165
318	2		50380	79004-02-J



## CROSS-REFERENCE INDEXES

FIGURE AND ITEM NUMBER INDEX				
FIG.	ITEM	STOCK NUMBER	CAGEC	PART NUMBER
318	3	3110-01-092-0281	50380	405850-95-A
318	4		50380	79003-02-AE
318	5	3110-01-092-0281	50380	405850-95-A
318	6		50380	602006-01-R
318	7		50380	602000-01-A
318	8		50380	319373
318	9		50380	321525
318	10		50380	79008-01-R
318	11		50380	79002-49-AF
319	1		27192	6862ED1798
319	2		27192	10250T101-1M33
319	3		27192	10250T102-1M34
319	4		27192	D39-34320
320		5999-00-318-2670	27192	6-22-2
320	1		27192	A1OBNO
320	2		27192	10-3523-5
320	3		27192	25-2217
320	4		27192	CLOBX
320	5		27192	49-4114
320	6		27192	11-2517
320	7		27192	69-2508
320	8		27192	48-1019
320	9		27192	69-2765
320	10		27192	11-2518
320	11		27192	49-3606
320	12		27192	61-1857
320	13		27192	11-2378
320	14		27192	69-2507
320	15		27192	23-3481
320	16		27192	69-2715
320	17		27192	55-1956
320	18		27192	23-3480
320	19		27192	11-2515
320	20		27192	17-9014
320	21		27192	19-1723
320	22		27192	17-8911
320	23		27192	69-2766
320	24		27192	11-2280
320	25		27192	23-3479
320	26		27192	55-1681
320	27		27192	56-3493
320	28	5950-00-401-6781	27192	9-1887-19
320	29		27192	C320KB2
321	1	5310-00-245-3424	96906	MS17829-5C
321	2	5306-00-225-8499	96906	MS90725-34
321	3	4320-01-208-6026	45396	22-1050-1
321	4		45396	NPN
321	5		45396	02013849B16
321	6	5330-01-040-6648	45396	17029928G
321	7	4320-01-070-0539	45396	03013872B18
321	8		45396	12011042H303

## CROSS-REFERENCE INDEXES

FIG.	ITEM	FIGURE AND ITEM NUMBER INDEX STOCK NUMBER	CAGEC	PART NUMBER
321	9		45396	05013643B
321	10		45396	64013852B16
321	11		45396	98026276H420
321	12	5330-01-040-7772	45396	14010237
321	13	5330-01-011-1441	45396	14008631
321	14		45396	13008680B
321	15		45396	01013595B16
322			50380	706521-428
322	1		50380	22P03
322	2		50380	840B07
322	3		50380	1B60
322	4	3110-01-092-0281	50380	405850-95-A
322	5	3110-01-092-0281	50380	405850-95-A
322	6		50380	602006-05-D
322	7		50380	260806
322	8		50380	79008-01-D
322	9		50380	157B33
323			27192	6862ED1846
323	1		27192	ALOBNO
323	2		27192	10982H2A3
323	3	5920-00-229-5236	27192	611-683
323	4		27192	10987H18A
323	5		27192	10250T3023-2M51
323	6		96906	MS51963-22
323	7		27192	10250TKB
323	8		27192	15-676
323	9		27192	16-1548
323	10		27193	10250T2
323	11		27192	D39-34321
324			27192	D26MR40
324	1		27192	11-2494
324	2		27192	99-849
324	3		27192	D26MPR
324	4		27192	61-1728
324	5		27192	61-1897
324	6		27192	11-2619
324	7		27192	99-849-3
324	8		27192	69-2741
324	9		27192	61-1721
324	10	5305-00-984-4989	96906	MS35206-229
324	11		27192	55-1855
324	12		27192	18-1775
324	13		27192	48-1155
324	14		27192	69-2740
324	15	5950-01-033-0546	27192	9-1889E-20
324	16		27192	17-9958
324	17		27192	69-2760
324	18		27192	99-926
324	19		27192	69-2739
324	20		27192	17-9959
325	1	4320-01-325-6190	92780	MODEL NO.909

## CROSS-REFERENCE INDEXES

FIGURE AND ITEM NUMBER INDEX				
FIG.	ITEM	STOCK NUMBER	CAGEC	PART NUMBER
325	2		92780	9524
325	3		92780	6051
325	4		92780	1637
325	5	5330-01-329-3801	92780	1516
325	6		92780	825
325	7		92780	1032A
325	8		92780	9501
325	9	5330-01-328-4192	92780	9514
325	10		92780	1736S
325	11		92780	S100-13
325	12		92780	1624
325	13	4320-01-329-7320	92780	9504
325	14		92780	1617
325	15	5330-01-328-4134	92780	7561
325	16		92780	9509
325	17		92780	9502
326	1	5310-00-959-1488	96906	MS51922-21
326	2	5310-00-080-6004	96906	MS27183-14
326	3	5305-00-680-4262	96906	MS35308-360
326	4		92780	9059-10
327	1		27192	6862ED1798
328	1	5310-00-245-3424	96906	MS17829-5C
328	2		96906	MS90725-38
328	3		45396	10-12501-700062
328	4		45396	NPN
328	5		45396	01012256B
328	6	5330-01-040-3920	45396	11005688X006
328	7	4320-01-033-2303	45396	03199101B
328	8	5330-01-011-1441	45396	14008631
328	9	5330-01-040-7772	45396	14010237
328	10		45396	21007381B
328	11		45396	13008680B
329		6105-01-101-8913	50380	774806
329	1		50380	22P03
329	2		50380	840B07
329	3		50380	18B60
329	4	3110-01-092-0281	50380	405850-95-A
329	5	3110-01-092-0281	50380	405850-95-A
329	6		50380	56B15
329	7		50380	602247-57-A
329	8		50380	28B15
329	9		50380	157B33
330			27192	6862SP1928
330	1		27192	A1OBNO
330	2	5950-00-232-3796	27192	9-1887-17
330	3		27192	D26MR40
330	4		27192	10987H18A
330	5		27192	C340DNG
330	6		27192	10250T3023-2M51
330	7		71400	NON6
330	8		27192	D39-34321

## CROSS-REFERENCE INDEXES

## FIGURE AND ITEM NUMBER INDEX

FIG.	ITEM	STOCK NUMBER	CAGEC	PART NUMBER
331	1	5310-00-245-3424	96906	MS17829-5C
331	2		96906	MS90725-38
331	3		45396	10-12501-700062
331	4		45396	NPN
331	5		45396	01012256B
331	6	5330-01-040-3920	45396	11005688X006
331	7		45396	03012723B
331	8		45396	14008631
331	9		45396	14009931
331	10		45396	21007381B
331	11		45396	13008680B
332		6105-01-098-8871	50380	706 521-704
332	1		50380	58949
332	2		50380	174807
332	3		50380	943840
332	4	3110-00-280-3316	50380	416821-52F
332	5	3110-01-092-0281	50380	416821-52D
332	6		50380	602006-32-R
332	7		50380	602469-18-D
332	8		50380	79008-18-R
332	9		50380	160894
333	1		27192	6862ED1846
334			31015	30MP
334	1		96906	MS35784-2
334	2		80652	1342
334	3	5310-00-241-6726	96906	MS35690-704
334	4	5310-00-209-0965	96906	MS35338-47
334	5		80652	1077
334	6		80652	1079-2
334	7	5306-00-637-9675	96906	MS35307-332
334	8		80652	1076
334	9		80652	1074-1
334	10		80652	1075
334	11		80652	905-1
334	12	5310-00-851-2682	96906	MS35691-17
334	13		80652	1071
334	14		80652	1027-3
334	15		80652	896
334	16		80652	150-8
334	17	5310-00-763-8920	96906	MS51967-20
334	18		96906	MS35338-50
334	19		80652	1058
334	20		80652	241-4
334	21		80652	1030-1
334	22		80652	905-2
334	23	5310-00-241-6726	96906	MS35690-704
334	24		80652	1070
334	25		80652	1068
334	26		80652	241-7
334	27		80652	1079-3
334	28		80652	1595

## CROSS-REFERENCE INDEXES

FIG.	ITEM	FIGURE AND ITEM NUMBER INDEX		PART NUMBER
		STOCK NUMBER	CAGEC	
334	29		80652	1596-2
334	30		80652	120-1
334	31	5305-00-054-6650	96906	MS51957-26
334	32		80652	1101-1
334	33		80652	2583-1
334	34		80652	905
334	35	5310-00-768-0318	96906	MS51967-14
334	36		80652	1024-1
334	37		96906	MS90725-64
334	38		80652	1037
334	39		80652	1059-2
334	40		80652	150-23
334	41		80652	1060
334	42		80652	1035-1
334	43		80652	1154-2
334	44		80652	1079-2
334	45		80462	1057
334	46		80652	568-2
334	47		80652	1039
334	48		80652	1061
334	49		80652	1130-7
334	50		80652	2004
334	51		80652	1509-2
334	52		31015	79-7
334	53	5310-00-241-6726	96906	MS35690-704
334	54	5305-00-071-2055	80204	B1821BHO44C150N
334	55	5310-00-209-0965	96906	MS35338-47
334	56	5305-00-988-7838	96906	MS16995-64
334	57		80652	150-19
334	58		80652	901
334	59		80652	1133-1
334	60	5330-01-082-0656	80652	920-1
334	61		79136	5100-150
334	62		95879	317400
334	63		80652	1063
334	64		31015	5218
334	65	5305-00-071-2069	80204	B1821BH050C150N
334	66		96906	MS35338-48
334	67		80652	1065
334	68		80652	1064
334	69		80652	6205
334	70		80652	1066
334	71		80652	150-13
334	72		80652	1090
334	73		79136	5100-156
334	74	3110-00-554-5719	31015	65-7
334	75		79136	5002-354
334	76		80652	4130
335	1		98523	NPN
335	2		98523	P2100250200
335	3	5310-00-087-4652	96906	MS51922-17

## CROSS-REFERENCE INDEXES

FIG.	ITEM	FIGURE AND ITEM NUMBER INDEX		PART NUMBER
		STOCK NUMBER	CAGEC	
335	4	5305-00-269-3216	96906	MS90725-66
335	5		98523	Z149B088
336			27192	6866ED306
336	1		27192	1353H111-1
336	2		27192	7012LH
336	3	5950-00-768-3604	27192	C340GG
336	4		27192	10982H4-3
336	5	5920-01-040-0425	27192	611-562
336	6		27192	10982H1
336	7	5920-01-019-6523	27192	611-564
336	8		27192	45-612
336	9		27192	10987H19
336	10		27192	E30AA
336	11		27192	E30AB
336	12		27192	E30AD
336	13		27192	E300A
336	14	6240-00-925-2148	08806	259
336	15		27192	42-2663
336	16		27192	ES0BA
336	17	6240-00-925-2148	15605	28-949
336	18		27192	42-2672
336	19		27192	E30CA
336	20	6240-00-110-4497	27192	28-1022.
336	21		27192	42-Z663
337			27192	A1OBNLOX
337	1		27192	25-2217
337	2	5999-00-707-8547	27192	H1021
337	3	5999-00-679-5907	27192	H1034
337	4		27192	10-3523-5
337	5		27192	C10BX
337	6	5950-00-232-3796	27192	9-1887-17
338			27192	65-684-4F
338	1		27192	11-2494
338	2		27192	99-849
338	3	5930-00-421-6208	27192	D26MPR
338	4		27192	61-1728
338	5		27192	61-1897
338	6		27192	11-2619
338	7		27192	99-849-3
338	8	5360-00-438-8668	27192	69-2741
338	9		27192	61-1721
338	10		96906	MS35206-229
338	11		27192	55-1855
338	12		27192	18-1775
338	13		27192	48-1155
338	14	5360-00-438-8671	27192	69-2740
338	15	5950-00-774-6546	27192	9-1989-18
338	16		27192	17-9958
338	17		27192	69-2760
338	18		27192	99-926
338	19		27192	69-2739

## SECTION IV

TM55-1905-220-34P

## CROSS-REFERENCE INDEXES

## FIGURE AND ITEM NUMBER INDEX

FIG.	ITEM	STOCK NUMBER	CAGEC	PART NUMBER
338	20		27192	17-9959
339			24123	AA960-1
339	1		24123	AA269
339	2		24123	AA265
339	3		24123	AA967
339	4		24132	AA968A
339	5		24123	AA274
339	6	64310-00-003-5646	24123	AA56B
339	7		24123	AA973
340		4930-01-070-5989	24123	V41C
340	1		24123	V31
340	2		24123	V32A
340	3		24123	V59
340	4		24123	V40C
340	5		24123	V10A
340	6		24123	V33
340	7		24123	V34
340	8		24123	V11B
341		4310-00-173-0996	24123	K295
341	1	5310-00-087-4652	96906	MS51922-17
341	2	5305-00-269-3216	96906	MS90725-66
341	3		98523	A149B030
341	4		24123	2065-V2
341	5		24123	AC102B
341	6		24123	AC448
341	7		24123	AC326B
341	8		24123	AC326C
341	9		24123	AA857
341	10		24123	AA856
341	11		24123	AC808
341	12		24123	AC849
341	13		24123	AC848
341	14		24123	AA7550
341	15		24123	AA735
341	16		24123	AA851
341	17		24123	AA851
341	18		24123	D330
341	19		24123	AA8B
341	20		24123	AC843A
341	21		24123	AC10IE
341	22		98523	E240025C038
341	23		98523	P2100180125
341	24		71041	11754
342	1	5310-00-984-3806	96906	MS51922-9
342	2	5306-00-225-8504	96906	MS90725-40
342	3		98523	A149B033
342	4		98523	2149B029
343			07524	BR-414
343	1		07524	922946
343	2		07524	700898
343	3		07524	700119

## CROSS-REFERENCE INDEXES

FIG.	ITEM	FIGURE AND ITEM NUMBER INDEX		PART NUMBER
		STOCK NUMBER	CAGEC	
343	4		07524	922426
343	5		07524	700466
343	6		07524	920151
343	7		07524	930058
343	8		07524	030415
343	9		07524	140107
343	10	5330-00-054-4946	07524	300105
343	11		07524	210109
343	12	4320-00-712-1452	07524	090405
343	13	5360-00-776-7201	07524	110401
343	14	1040-00-939-6598	07524	200421
343	15		07524	020405
344	1		80256	592150
344	2	4210-00-776-0657	80256	592224
344	3	4210-00-972-8415	80256	592230
344	4	4820-00-972-8429	80256	592238
344	5		96400	592223
345	1		80256	552962
345	2	5977-00-371-4068	80256	375898
345	3	2805-00-353-1665	80256	276643
345	4		80256	202155
345	5		80256	202114
345	6		80256	302222
345	7		80256	306532
345	8		80256	306528
345	9		80256	202317
345	10		80256	202470
345	11		80256	304096
345	12	2920-00-872-1486	80256	304325
345	13		80256	304361
345	14	5360-00-353-1804	80256	375836
345	15		80256	376434
345	16		80256	553053
345	17		80256	553100
345	18		80256	306446
345	19	5310-00-933-8121	96906	MS35338-139
345	20		80256	592135
346			32195	592147
346	1		80256	303760
346	2		80256	302828
346	3		80256	306479
346	4		80256	302792
346	5	2910-00-971-1463	80256	302722
346	6		80256	306392
346	7		80256	302726
346	8		80256	301732
346	9		80256	304105
346	10	2910-00-572-5815	80256	552922
346	11		21119	300179
346	12	5330-00-866-9630	80256	307583
346	13		80256	306027



## CROSS-REFERENCE INDEXES

FIG.	ITEM	FIGURE AND ITEM NUMBER INDEX STOCK NUMBER	CAGEC	PART NUMBER
346	14	3120-00-919-7344	80256	303939
346	15		80256	307548
346	16		80256	302674
346	17		80256	376256
346	18		80256	377600
346	19	2910-00-529-9624	32195	303967
346	20	5330-00-291-5930	32195	302675
346	21	5307-00-872-1488	80256	304522
346	22		80256	304523
346	23	2910-00-529-2208	32195	302062
346	24		80256	552921
346	25		80256	303041
346	26		80256	306357
346	27		80256	304032
346	28	5330-00-061-5314	80256	303750
346	29		80256	304212
346	30	2910-01-172-8757	80256	375792
346	31		80256	302661
346	32	2910-01-172-8758	80256	378895
346	33		80256	301996
346	34		80256	306463
346	35		80256	307596
346	36	5360-00-531-8371	80256	304111
346	37	2910-00-872-1493	80256	376258
346	38	5305-00-925-7163	80256	552919
346	39		80256	552917
346	40		80256	553529
346	41	5340-00-872-1517	80256	592148
346	42		80256	552918
346	43		80256	552920
346	44		80256	552783
346	45		80256	303962
346	46		80256	592133
347	1	5315-00-088-1609	80256	302038
347	2		80256	316070
347	3		80256	301912
347	4		80256	306554
347	5		80256	552983
347	6	5340-00-872-1483	80256	552961
347	7		80256	552985
347	8		80256	552982
347	9		80256	306422
347	10		80256	306387
347	11		80256	553541
347	12		80256	552964
347	13		80256	301898
347	14		80256	592156
347	15	4730-00-374-2045	80256	302647
347	16		80256	552986
347	17		80256	552967
347	18	5325-00-374-2047	80256	302759

## CROSS-REFERENCE INDEXES

FIG.	ITEM	FIGURE AND ITEM NUMBER INDEX STOCK NUMBER	CAGEC	PART NUMBER
347	19		80256	552966
347	20		80256	551517
347	21		80256	302766
347	22		80256	551705
347	23		80256	302767
347	24		80256	302416
347	25	5310-00-933-8121	96906	MS35338-139
347	26		80256	552965
347	27	2910-00-353-1800	80256	375788
347	28		80256	302657
347	29		80256	376488
347	30		80256	306566
347	31	5310-00-405-5458	32195	306546
347	32		80256	302046
347	33		80256	301858
347	34		80256	303732
347	35		32195	303731
347	36		80256	302042
347	37		80256	304234
347	38		80256	306402
347	39		80256	302048
347	40		80256	302104
347	41	5330-00-353-1719	80256	304262
347	42		80256	302342
347	43	5330-00-353-1718	80256	304261
347	44		80256	303701
347	45		80256	553747
347	46		80256	553075
347	47		80256	302822
347	48		80256	302598
347	49		80256	301820
347	50		80256	301819
347	51		80256	592222
347	52		80256	203286
34	8	2910-00-572-5796	80256	592220
348	1		80256	553098
348	2		80256	301822
348	3		80256	306357
348	4		80256	302570
348	5		80256	301834
348	6	5310-00-291-4822	80256	301835
348	7		80256	302560
348	8		80256	301827
348	9		80256	306372
348	10		80256	301838
348	11		80256	304137
348	12		80256	375587
348	13		80256	305713
348	14	5310-00-297-0221	80256	302571
348	15		80256	302568
348	16		80256	301802

## CROSS-REFERENCE INDEXES

FIG.	ITEM	FIGURE AND ITEM NUMBER INDEX STOCK NUMBER	CAGEC	PART NUMBER
348	17	2910-00-572-5795	80256	305715
348	18		80256	302135
348	19		80256	302137
348	20	4820-00-371-4051	80256	302136
348	21		80256	305714
348	22		80256	301803
348	23		80256	305821
348	24		80256	302555
348	25		80256	375778
348	26		80256	302559
348	27		80256	375776
348	28		80256	132691
348	29		80256	306344
348	30		80256	306492
348	31	5330-00-551-0768	80256	302557
348	32		80256	305356
348	33		80256	592219
349	1		80256	375907
349	2	5310-00-151-8948	80256	553080
349	3		80256	302468
349	4	3020-00-353-1660	80256	202111
349	5		80256	510293
349	6		80256	510292
349	7		80256	580239
349	8		80256	580236
349	9		80256	303212
349	10		80256	510208
349	11		80256	307594
349	12		80256	580157
349	13	5305-00-389-6212	80256	510185
349	14		80256	510194
349	15		80256	580154
349	16	5305-00-272-4098	32195	510404
349	17		80256	309483
349	18		80256	306547
349	19	2920-00-592-6576	80256	580197
349	20		80256	302951
349	21		80256	510189
349	22		80256	302948
349	23	5305-00-121-8155	80256	307019
349	24		80256	580487
349	25		80256	310350
349	26		80256	306311
349	27		80256	303737
349	28		80256	302952
349	29	2920-00-572-5805	80256	580237
349	30		80256	375901
349	31	5305-00-235-4474	80256	302812
349	32		80256	301736
349	33	6150-00-539-9601	80256	580238
349	34		80256	552984

## CROSS-REFERENCE INDEXES

		FIGURE AND ITEM NUMBER INDEX		
FIG.	ITEM	STOCK NUMBER	CAGEC	PART NUMBER
349	35		80256	302104
349	36		80256	302038
349	37		80256	301912
349	38		80256	552890
349	39		80256	302039
349	40		80256	306338
349	41		80256	552960
349	42		80256	552974
349	43	5306-00-088-1616	80256	552973
349	44		80256	552976
349	45		80256	553040
349	46		80256	553553
349	47		80256	302940
350	1		26377	A4SX
350	2		80256	552959
350	3		80256	301250
350	4		80256	592196
350	5		80256	302583
350	6		80256	553180
350	7		80256	592139
350	8		80256	302586
350	9	5330-00-544-6455	80256	552937
350	10	5305-00-121-2996	80256	300630
350	11	5310-00-933-8121	96906	MS35338-139
350	12		80256	592134
350	13	5330-00-940-8475	80256	552943
350	14		80256	592154
350	15		80256	552948
350	16		80256	592153
350	17	5305-00-082-6967	80256	302974
350	18		80256	552947
350	19	5330-00-901-1208	80256	552944
350	20		80256	552940
350	21		80256	306470
350	22		80256	552889
350	23		80256	552945
350	24		80256	314714
350	25	5310-00-933-8120	96906	MS35338-138
350	26		80256	306345
350	27		80256	306344
350	28		80256	553124
350	29		80256	306350
350	30		80256	592138
350	31	5330-00-353-1720	80256	302607
350	32		80256	552899
350	33		80256	553104
350	34		80256	301161
350	35		80256	552884
350	36	5305-00-121-2996	80256	300630
350	37		80256	302657
350	38	4730-00-374-2045	80256	302647

## CROSS-REFERENCE INDEXES

FIG.	ITEM	FIGURE AND ITEM NUMBER INDEX STOCK NUMBER	CAGEC	PART NUMBER
350	39	4730-00-919-7367	80256	303638
350	40		80256	303630
350	41		80256	203286
350	42		80256	553123
350	43		80256	303642
350	44		80256	553099
350	45	3120-00-529-9811	80256	553087
350	46		80256	592232
350	47		80256	302622
350	48		80256	306558
350	49		80256	302939
350	50	5330-00-297-5022	80256	302581
351			80256	377028
351	1	2805-00-949-8367	80256	378421
351	2		80256	302577
351	3		80256	304319
351	4		80256	377027
351	5		80256	202967
351	6		80256	377260
351	7	2805-00-600-4510	80256	377269
351	8	3110-00-374-2044	80256	302603
351	9		80256	378152
351	10	3110-00-113-8398	32195	378838
351	11	3120-00-353-1710	32195	309010
351	12		80256	306469
351	13	2920-00-353-1843	80256	510169
351	14		32195	302442
351	15	5310-00-276-3020	80256	302580
351	16		80256	302599
351	17	5330-00-291-4854	80256	302537
351	18	3110-00-698-8144	32195	377528
351	19		80256	553033
351	20		80256	302578
351	21	3110-01-130-1569	80256	553041
351	22		80256	592228
352	1		80256	303590
352	2		80256	303519
352	3		80256	376129
352	4		80256	303522
352	5		80256	592218
352	6		80256	592208
352	7		80256	552940
352	8		80256	552914
352	9		80256	553114
352	10		80256	552901
352	11		80256	552885
352	12		80256	552902
352	13	5305-01-078-6168	80256	304012
352	14		80256	303701
352	15		80256	553084
352	16		80256	553128

## CROSS-REFERENCE INDEXES

FIG.	ITEM	FIGURE AND ITEM NUMBER INDEX		PART NUMBER
		STOCK NUMBER	CAGEC	
352	17		80256	302416
352	18	5310-00-933-8121	96906	MS35338-139
352	19		80256	553113
352	20		80256	553111
352	21		80256	160059
352	22		80256	553117
352	23		80256	301091
352	24		80256	301122
352	25		80256	553116
352	26		80256	553112
352	27		80256	592202
352	28		80256	306554
352	29		80256	553109
352	30		80256	277284
353		4820-00-540-2381	80256	592143
353	1	5310-01-077-0421	80256	306422
353	2	5310-00-151-8953	80256	552914
353	3		80256	552913
353	4		80256	306503
353	5		80256	552909
353	6	5315-00-768-4252	80256	552907
353	7		80256	552904
353	8		80256	592141
353	9		80256	552908
353	10		80256	552894
353	11		80256	552906
353	12		80256	552905
353	13	4820-00-536-0337	80256	592140
353	14	5330-00-551-0404	96400	552910
353	15	4820-00-536-0336	96400	552892
353	16		80256	552911
353	17		80256	552893
353	18		80256	552916
353	19	5315-00-151-8963	80256	306387
353	20		80256	552915
353	21		80256	300721
353	22	5305-00-121-2996	80256	300630
353	23		80256	552886
353	24	4730-00-536-0338	96400	552912
353	25		80256	552891
354	1	5306-00-088-1607	80256	552957
354	2		80256	306470
354	3	5330-00-901-1204	80256	552958
354	4		80256	306350
354	5		80256	306344
354	6		80256	306345
354	7		80256	553120
354	8		80256	306327
354	9		80256	306383
354	10		80256	553119
354	11		80256	553118

## CROSS-REFERENCE INDEXES

FIG.	ITEM	FIGURE AND ITEM NUMBER INDEX		PART NUMBER
		STOCK NUMBER	CAGEC	
354	12		32195	552952
354	13		80256	592214
354	14		80256	301465
354	15		80256	301250
354	16		80256	552989
354	17		80256	304012
354	18		80256	553039
354	19		80256	552975
354	20		80256	592193
354	21		80256	553032
354	22		80256	552949
354	23		80256	553050
354	24		80256	202456
354	25	4320-00-972-8397	80256	592216
354	26		80256	552980
354	27		80256	553070
354	28		80256	553069
354	29		80256	592155
354	30		80256	553068
354	31		80256	553067
354	32		80256	553066
354	33		80256	553575
354	34		80256	304012
354	35		80256	303715
354	36		80256	510267
354	37		80256	552979
354	38		80256	592157
354	39	4320-00-572-5826	80256	592215
354	40		80256	553051
354	41		80256	552953
354	42		80256	553065
354	43		80256	592981
355	1	5305-00-121-2996	80256	300630
355	3		80256	302342
355	4	5310-00-543-5933	96906	MS35333-73
355	5		80256	553079
355	6		80256	306510
355	7		80256	306525
355	8	5305-00-973-0929	80256	553071
355	9		80256	306507
355	10		80256	553072
355	11	5340-00-400-5557	76005	102PD3
355	12	6685-00-551-0353	5E756	DSP8-900
355	13		80256	553074
355	14	5315-00-151-8963	80256	306387
355	15		80256	300721
355	16	5315-00-088-1610	80256	552971
355	17		80256	592589
355	18		80256	202456
355	19		80256	552969
355	20		80256	552880

## CROSS-REFERENCE INDEXES

FIG.	ITEM	FIGURE AND ITEM NUMBER INDEX STOCK NUMBER	CAGEC	PART NUMBER
355	21		80256	302342
355	22	5310-00-933-8120	96906	MS35338-138
355	23		80256	552881
355	24	5330-00-768-4202	80256	552933
355	25		80256	303203
355	26		80256	552903
355	27		80256	553121
355	28		80256	553130
355	29		80256	553129
355	30		80256	553103
355	31		80256	553101
355	32		80256	553110
355	33		80256	553105
355	34		80256	301108
355	35		80256	553542
355	36	5310-01-077-0421	80256	306422
355	37	5307-00-088-1051	80256	301185
355	38	5310-00-151-8953	80256	552914
355	39		80256	306338
355	40	5310-00-543-2740	96906	MS35333-74
355	41		80256	306476
355	42		80256	552879
355	43		80256	301111
355	44		80256	301153
355	45		80256	301110
355	46		80256	301103
355	47		80256	301165
355	48		80256	301102
355	49	5330-00-796-6229	80256	301164
355	50		80256	301184
355	51		80256	301106
355	52		80256	301105
355	53		80256	301104
355	54	5330-00-768-4219	80256	301163
355	55		80256	552968
355	56	5310-00-827-3014	80256	302865
355	57		80256	552900
355	58		80256	306345
355	59		80256	306344
355	60		80256	306351
355	61		80256	553135
355	62		80256	306350
355	63		80256	552980
355	64		80256	553070
355	65	3110-00-879-2109	51663	RA17337
355	66		80256	553132
355	67		80256	301301
355	68		80256	592226
355	69		80250	552940
355	70		80256	552914
355	71		80256	552938



## CROSS-REFERENCE INDEXES

FIG.	ITEM	FIGURE AND ITEM NUMBER INDEX		PART NUMBER
		STOCK NUMBER	CAGEC	
355	72		80256	301161
355	73		80256	553102
355	74		96400	552939
355	75		80256	552934
355	76		80256	553044
355	77	5330-00-551-0413	96400	553022
355	78	5330-00-972-8422	80256	553083
355	79		80256	553043
355	80		80256	592151
355	81	5307-00-088-1052	80256	552932
355	82		80256	592137
355	83	5307-00-973-1307	80256	552887
356	1		80256	307544
356	2		80256	306350
356	3		80256	553122
356	4		80256	301250
356	5		80256	303630
356	6		80256	303638
356	7	4320-00-572-1586	07524	E-2549
356	8	5305-00-951-0628	80256	553158
356	9		80256	553152
356	10	5310-00-151-8949	80256	553157
356	11		80256	553156
356	12		80256	553155
356	13		80256	553154
356	14	4820-00-572-5820	80256	553137
356	15	5305-00-088-1053	80256	553159
356	16		80256	553149
356	17	5330-00-152-3695	80256	553143
356	18		80256	301991
356	19	5330-00-889-8650	96400	553160
356	20	4320-00-819-0655	80256	553153
356	21	4320-00-959-9760	80256	592239
356	22		80256	553151
356	23		80256	553150
356	24	5330-00-890-3441	96400	553126
356	25		80256	553028
356	26		80256	553027
356	27	5310-00-063-8436	80256	553085
356	28		80256	553048
356	29	5365-01-287-9031	96906	MS90708-1046
356	30	5307-00-973-0930	80256	553077
356	31		80256	553031
356	32		80256	553078
356	33	5315-00-088-1611	80256	553049
356	34		80256	592194
356	35		80256	552972
356	36		80256	553030
356	37		80256	553038
356	38		80256	553580
356	39		96400	553029

## CROSS-REFERENCE INDEXES

FIG.	ITEM	FIGURE AND ITEM NUMBER INDEX		PART NUMBER
		STOCK NUMBER	CAGEC	
356	40	4730-00-374-2045	80256	302647
356	41		80256	553534
356	42		80256	553125
356	43	5310-00-151-8943	80256	306383
356	44		80256	306327
356	45		80256	306382
356	46		80256	302804
356	47		80256	553024
356	48		80256	552993
356	49	3040-00-972-8421	80256	553023
356	50	3020-00-541-3576	80256	592192
356	51	5330-00-890-3494	96400	552936
356	52	5310-01-077-0421	80256	306422
356	53	5310-00-151-8953	80256	552914
356	54		80256	301185
356	55	5310-00-431-8883	80256	553082
356	56	5310-00-151-8954	80256	553081
356	57		96400	553045
356	58	5365-00-088-1046	80256	553076
356	59		80256	553046
356	60		80256	553035
356	61		80256	326649
356	62		80256	302510
356	63		80256	552935
357	1		26840	545-2150-00-0
358	1		96906	MS90725-58
358	2		98523	AVT-200-M-A-43
358	3		98523	A90050F068
358	4	4510-01-070-1659	98523	Z90077A054
358	5		34897	FW425
358	6		98523	B90050F006
358	7		98523	B90050F016
358	8		98523	F90050FFO01
358	9		98523	A90050F010
358	10		98523	A90050F039
358	11		98523	A90050F042
358	12		98523	A90050F043
358	13		98523	A90050F044
358	14		98523	A90050F045
358	15		98523	A90050F046
358	16		98523	A90050F047
358	17		98523	A90050F049
358	18		98523	A90050F050
358	19		98523	A90050F051
358	20		98523	A90050F052
358	21		98523	A90050F054
358	22		98523	A90050F056
358	23		98523	A90050F057
358	24		98523	A90050F038
358	25		98523	A90050F040
358	26		98523	A90050F041

## CROSS-REFERENCE INDEXES

FIG.	ITEM	FIGURE AND ITEM NUMBER INDEX STOCK NUMBER	CAGEC	PART NUMBER
358	27		60703	87223-5
358	28		60703	87223-3
358	29		98523	Z90050F061
358	30		98523	B90050F058
358	31		98523	A20118F069
358	32		98523	A90050F030
358	33	4820-01-061-2948	98523	B90050FDO01
358	34	5310-00-989-0908	96906	MS35691-3
358	35		98523	Z20118F013
358	36		98523	D90050F004
358	37		98523	H90050F008
358	38		98523	Z20118F064
358	39	5310-00-934-9761	96906	MS35649-264
358	40	5310-00-929-6395	96906	MS35338-136
358	41		98523	C90050FE015
358	42		98523	Z20118F066
358	43	4820-01-034-7843	98523	D90050FE001
358	44		98523	Z20118F067
358	45		98523	C90050FG001
358	46		98523	Z20118F065
358	47	2540-01-082-0609	98523	Z90050FKO01
358	48		98523	Z20118F063
358	49	4820-01-070-5937	98523	D90050FA001
358	50	4730-00-908-3195	96906	MS35842-10
358	51		24161	HOSE-1/2
359		6645-01-050-9794	98523	D90077AA001
359	1		98523	Z90050FC044
359	2	5310-00-934-9759	96906	MS35649-284
359	3		98523	B90050F022
359	4		98523	C90050F021
359	5	5305-00-052-8880	96906	MS24630-11
359	6		98523	Z90050FC038
359	7	5930-01-048-9280	98523	C90050FB021
359	8		98523	A90050FC048
359	9	5305-00-990-6444	96906	MS35207-261
359	10		98523	C72501024-1
359	11		98523	C90050FB020
359	12		98523	B90050FC013
359	13		98523	C45931-014-373
359	14	5305-00-052-8880	96906	MS24630-11
359	15		98523	Z90050FC038
359	16		98523	B90050FC012
359	17		98523	B90050FC010
359	18		98523	C90050FC011
359	19		98523	C90050FC009
359	20		98523	G5380120038
359	21		98523	G5380120075
359	22		98523	B90050FC017
359	23		98523	B90050FC018
359	24		98523	D90050FCO08
359	25		98523	B90050FC021

## CROSS-REFERENCE INDEXES

FIG.	ITEM	FIGURE AND ITEM NUMBER INDEX		PART NUMBER
		STOCK NUMBER	CAGEC	
359	26		98523	B90050FC020
359	27		98523	B90050FC022
359	28		98523	A90050FC040
359	29		98523	A90050FC039
359	30		98523	A90050FC025
359	31		98523	A90050FC024
359	32		98523	A90050FC023
359	33		98523	D90050FC007
360	1	5305-00-021-3740	96906	MS35307-364
360	2	5310-00-477-6768	96906	MS35649-2384
360	3		98523	H20118BOOI1
360	4	4730-00-909-8627	96906	MS35842-13
360	5		98523	220118B008
360	6	4730-00-908-3193	96906	MS35842-12
360	7		98523	Z20118B007
360	8		98523	Z20118B004
360	9		91475	6280-88
360	10		78330	17179:
361		4820-01-061-8798	98523	F90066C001
361	1		29208	VA3123
361	2		96906	MS24630-22
361	3		98523	C90057B008
361	4	5330-00-881-2666	02697	2-252N674-7
361	5		98523	B90057B014
361	6	4820-01-069-9247	77844	PF46
361	7		98523	Z90057B007
361	8		98523	B90057BO06
361	9		98523	B90057B015
361	10		98523	B90057B005
361	11		98523	B90057B016
361	12		98523	B90057B004
361	13		98523	Z90057B003
361	14		98523	C90057B012
361	15		98523	D90057B002
362	1	5310-00-768-0318	96906	MS51967-14
362	2	5305-00-044-4153	96906	MS90725-109
362	3	4140-01-078-6025	09519	XA1A4W5
362	4		09519	5W-33754-2
362	5		09519	E059172
362	6		09519	5W-39654-1
362	7		09519	5W-39654-36
362	8		09195	5W-39654-9
362	9	5330-01-087-8714	09519	5W-39654-10
362	10	5305-00-984-6189	96906	MS35206-241
362	11	5310-00-045-3299	96906	MS35338-42
362	12		09519	4W-34473-10 -
362	13		04618	33217
362	14		04618	33219
362	15		09519	5W-39654-39
362	16		09519	5W-39654-37 -
362	17		09519	5W-39654-7

## CROSS-REFERENCE INDEXES

FIG.	ITEM	FIGURE AND ITEM NUMBER INDEX		PART NUMBER
		STOCK NUMBER	CAGEC	
362	18		09519	4W-58326-4
362	19		09519	9W-58437-36
362	20		09519	4W-58331-1
362	21		09519	5V-8501-67-10
362	22		09519	9W-58437-19
362	23		09519	9W-58437-20
362	24		09519	9W-58437-22
362	25		09519	9W-58437-21
362	26	5305-00-269-3211	96906	MS90725-60
362	27	5310-00-596-7691	96906	MS35335-32
362	28	5310-00-087-7493	96906	MS27183-13
362	29		09519	5W-28829-24
362	30		09519	4W-33551-2
362	31		09519	4W-33551-1
362	32		09519	5W-35826-1
362	33	6105-01-072-k525	50380	705474
362	34		80064	501-4661585-208
363			27192	6862SP1851
363	1		27192	10250T101-1M33
363	2		27192	10250T102-1M34
363	3		27192	D39-34320
364		5999-00-318-2670	27192	6-22-2
364	1		27192	65-679-3C
364	2		27192	10-3523-5
364	3		27192	25-2217
364	4		27192	CIOBX
364	5		27192	49-4114
364	6		27192	11-2517
364	7		27192	69-2508
364	8		27192	48-1019
364	9		27192	69-2765
364	10		27192	11-2518
364	11		27192	49-3606
364	12		27192	61-1857
364	13		27192	11-2378
364	14		27192	69-2507
364	15		27192	23-3481
364	16		27192	69-2715
364	17		27192	55-1956
364	18		27192	23-3480
364	19		27192	11-2515
364	20		27192	17-9014
364	21		27192	19-1723
364	22		27192	17-8911
364	23		27192	69-2766
364	24		27192	11-2280
364	25		27192	23-3479
364	26		27192	55-1681
364	27		27192	56-3493
364	28	5950-00-401-6781	27192	9-1887-19
364	29		27192	C320KA1

## CROSS-REFERENCE INDEXES

FIG.	ITEM	FIGURE AND ITEM NUMBER INDEX		PART NUMBER
		STOCK NUMBER	CAGEC	
364	29		27192	C320KB2
365	1	5310-00-997-1888	96906	MS35649-2252
365	2	5310-00-582-5965	96906	MS35338-44
365	3		27192	6881ED135-19
365	4	4730-00-221-2141	96906	MS20913-8S
365	5		27192	47-19847
365	6		27192	47-21274
365	7		27192	49-3363
365	8		27192	32-577
365	9		27193	86-2427-3
365	10	5930-00-446-4826	27192	86-2369-3
365	11		27192	53-1540
365	12		27192	801-8
365	13		27192	49-4253
365	14		27192	30-3696
366	1		97537	JE-130
366	2		96906	MS20913-6
366	3		80064	501-4661585-208
366	4		80064	501-4661585-73
366	5		97537	JE-116 MODEL 12
366	6		80064	501-4661585-177
366	7		80064	501-4661585-209
366	8		30288	TYPE E6-8
366	9		80064	501-4661585-174
366	10		80064	501-4661585-168
366	11		80064	501-4661585-29
366	12		04613	MODEL R
366	13		80064	501-4661585-85
366	14		30288	TYPE E2-3
366	15		80064	501-4661585-81
366	16		73092	77
366	17		73092	70
366	18		97537	JE-101 SIZE 3-1/ 2
366	19		30288	TYPE E6-4
366	20		30288	TYPE E2-4
366	21		80064	501-4661585-78
366	22		97537	JE-101 SIZE 5
366	23		97537	23-1
366	24		80064	501-4661585-20
366	25		30288	TYPE E2-8
366	26		30288	TYPE R-IIX8
366	27		80045	01-4661585-72
366	28		97537	JE-109
366	29		80064	501-4661585-82
367	1		96906	MS20913-6
367	2		80064	501-4661585-73
367	3		80064	501-4661585-147
367	4		97537	JE-130
367	5		73092	70
367	6		97537	JE-104A TYPE K

## CROSS-REFERENCE INDEXES

FIG.	ITEM	FIGURE AND ITEM NUMBER INDEX STOCK NUMBER	CAGEC	PART NUMBER
367	7		97537	JE-104A
367	8	5310-00-732-0558	96906	MS51967-8
367	9	5305-00-269-3211	96906	MS90725-60
367	10		96906	MS51967-2
367	11	5305-00-068-0502	96906	MS90725-6
367	12		80064	501-4661585-DET 12A
367	13		80064	501-4661585DET12 -A1
367	14		97537	23-1
367	15		80064	501-4661585-20
367	16		97537	JE-104A
367	17		30288	TYPE E2-6
367	18		80064	501-4661585-127
368	1		96906	MS20913-6
368	2		80064	501-4661585-39
368	3		73092	77
368	4		73092	70
368	5		80064	501-4661585-78
368	6		97537	JE-101
368	7		97537	JE-111
368	8		80064	501-4661585-83
368	9		97537	JE-101
368	10		80064	501-4661585-35
368	11		80064	501-4661585-195
368	12		80064	501-4661585-32
368	13		80064	501-4661585-33
368	14		96906	MS51957-77
368	15		97537	23-I
368	16		96906	MS35308-308
368	17		39428	9220T23
368	18		97403	13226E8036-11
368	19	5310-00-141-3859	96906	MS27130-S105
368	20		97403	13226E8036-36
368	21		96906	MS51922-2
368	22		96906	MS35307-306
368	23		39428	1586A21
368	24		96906	MS27130-CR133
368	25		39428	90017A547
369	1		80064	501-4661585-DET 16-D
369	2		80064	501-4661585-83
369	3		97537	JE-104A
369	4		30288	TYPE E6-4
369	5		80064	501-4661585-210
369	6		30288	TYPE E2-6
369	7		30288	TYPE E6-6
369	8		80064	501-4661585-198
369	9		80064	501-4661585-70
369	10		30288	TYPE E6-3
369	11		30288	TYPE E2-3

## CROSS-REFERENCE INDEXES

FIG.	ITEM	FIGURE AND ITEM NUMBER INDEX STOCK NUMBER	CAGEC	PART NUMBER
369	12		73092	70
369	13		97537	JE-104A
369	14	5305-00-068-0502	96906	MS90725-6
369	15		96906	MS51967-2
369	16	5305-01-086-4022	96906	MS16219-6
369	17	5310-00-732-0558	96906	MS51967-8
369	18	5310-00-080-6004	96906	MS27183-14
369	19		97403	13226E8036-1
369	20		97403	13226E8036-32
369	21		97403	13226E8036-3
369	22		97403	13226E8036-2
369	23		80064	501-4661585-DET 12A
369	24	5305-00-269-3211	96906	MS90725-60
370	1		97537	23-1
370	2		80064	501-4661585-45
370	3		80064	501-4661585-40
370	4		80064	501-4661585-41
370	5		09032	52-45T
370	6		97537	JE-109
370	7		80064	501-4661585-71
370	8		30288	TYPE R-100X6
370	9		30288	TYPE E2-6
370	10		80064	501-4661585-48
370	11		97537	23-1
370	12		97537	23-1
370	13		80064	501-4661585-10
370	14		30288	TYPE E2-5
370	15		30288	TYPE R-100X5
371	1	5310-00-768-0318	96906	MS51967-14
371	2	5305-00-044-4153	96906	MS90725-109
371	3	4140-01-078-6025	09519	XAIA4W5
371	4		09519	5W-33754-2
371	5		09519	E059172
371	6		09519	5W-39654-1
371	7		09519	5W-39654-36
371	8		09195	5W-39654-9
371	9	5330-01-087-8714	09519	5W-39654-10
371	10	5305-00-984-6189	96906	MS35206-241
371	11	5310-00-045-3299	96906	MS35338-42
371	12		09519	4W-34473-10
371	13		04618	33217
371	14		04618	33219
371	15		09519	5W-39654-39
371	16		09519	5W-39654-37
371	17		09519	5W-39654-7
371	18		09519	4W-58326-4
371	19		09519	9W-58437-36
371	20		09519	4W-58331
371	21		09519	5V-8501-67-10
371	22		09519	9W-58437-19



## CROSS-REFERENCE INDEXES

		FIGURE AND ITEM NUMBER INDEX		
FIG.	ITEM	STOCK NUMBER	CAGEC	PART NUMBER
371	23		09519	9W-58437-20
371	24		09519	9W-58437-22
371	25		09519	9W-58437-21
371	26	5305-00-269-3211	96906	MS90725-60
371	27	5310-00-596-7691	96906	MS35335-32
371	28	5310-00-087-7493	96906	MS27183-13
371	29		09519	9W-58437-16
371	30		09519	4W-33551-2
371	31		09519	4W-33551-1
371	32		09519	5W-35826-1
371	33	6105-01-072-1525	50380	705474
371	34		80064	501-4661585-208
372			27192	6862ED1847
372	1		27192	10982H2A3
372	2	5920-00-229-5236	27192	611-683
372	3		27192	10987H16
372	4		27192	10250T101-1M33
372	5		27192	10250T102-1M34
372	6		27192	D39-34320
373			27192	AI0BNO
373		5999-00-318-2670	27192	6-22-2
373	1		27192	C10BX
373	2	5999-00-482-2195	27192	23-3470
374	1	5310-00-997-1888	96906	MS35649-2252
374	2	5310-00-582-5965	96906	MS35338-44
374	3		27192	6881ED135-19
374	4	4730-00-221-2141	96906	MS20913-8S
374	5		27192	47-19847
374	6		27192	47-21274
374	7		27192	49-3363
374	8	5330-01-079-4746	27192	32-577
374	9		27193	86-2427-3
374	10		27192	86-2369-3
374	11		27192	53-1540
374	12		27192	801-8
374	13		27192	49-4253
374	14		27192	30-3696
375	1	5310-00-768-0318	96906	MS51967-14
375	2	5305-00-044-4153	96906	MS90725-109
375	3		09519	9W-58010
375	4		09519	5W-34029-2
375	5		09519	5W-39654-1
375	6		09519	5W-39654-36
375	7		09195	5W-39654-9
375	8	5330-01-087-8714	09519	5W-39654-10
375	9	5305-00-984-6189	96906	MS35206-241
375	10	5310-00-045-3299	96906	MS35338-42
375	11		09519	4W-34473-10
375	12		04618	33217
375	13		04618	33219
375	14		09519	5W-39654-39

## CROSS-REFERENCE INDEXES

FIG.	ITEM	FIGURE AND ITEM NUMBER INDEX STOCK NUMBER	CAGEC	PART NUMBER
375	15		09519	5W-39654-37
375	16		09519	5W-39654-7
375	17		09519	4W-58326-3
375	18		09519	9W-58010-34
375	19		09519	4W-58331-1
375	20		09519	5V-8501-67-10
375	21		09519	9W-58010-19
375	22		09519	9W-58010-20
375	23		09519	9W-58010-22
375	24		09519	9W-58010-21
375	25	5305-00-269-3211	96906	MS90725-60
375	26	5310-00-596-7691	96906	MS35335-32
375	27	5310-00-087-7493	96906	MS27183-13
375	28		09519	5W-28829-24
375	29		09519	4W-33551-2
375	30		09519	4W-33551-1
375	31		09519	5W-58011-1
375	32	6105-01-072-1526	50380	705472
375	33		80064	501-4661585-213
376	1		27192	6862ED1847
377	1	5310-00-997-1888	96906	MS35649-2252
377	2	5310-00-582-5965	96906	MS35338-44
377	3		27192	6881ED135-19
378	1	5310-00-768-0318	96906	MS51967-14
378	2	5305-00-044-4153	96906	MS90725-109
378	3		09519	9W-57010(75T1684)
378	4		09519	5W-32362
378	5		09519	5W-39654-1
378	6		09519	5W-39654-36
378	7		09195	5W-39654-9
378	8	5330-01-087-8714	09519	5W-39654-10
378	9	5305-00-984-6189	96906	MS35206-241
378	10	5310-00-045-3299	96906	MS35338-42
378	11		09519	4W-34473-10
378	12		04618	33217
378	13		04618	33219
378	14		09519	5W-39654-39
378	15		09519	5W-39654-37
378	16		09519	5W-39654-7
378	17		09519	4W-58326-2
378	18		09519	9W-57010-12
378	19		09519	4W-58331
378	20		09519	5V-8501-67-10
378	21		09519	9W-57010-11
378	22		09519	9W-57010-13
378	23		09519	9W-57010-15
378	24		09519	9W-57010-14
378	25		96906	MS90725-59
378	26	5310-00-596-7691	96906	MS35335-32
378	27	5310-00-087-7493	96906	MS27183-13

## CROSS-REFERENCE INDEXES

		FIGURE AND ITEM NUMBER INDEX		
FIG.	ITEM	STOCK NUMBER	CAGEC	PART NUMBER
378	28		09519	9W-57010-34
378	29		09519	4W-33551-2
378	30		09519	5W-57228-4
378	31		09519	5W-57011-1
378	32	6105-01-142-2694	50380	E77Q1387M
378	33		80064	501-4661585-207
379			27192	6808H5A
379	1		27181	82-2084-7
379	2		27192	NPN
379	3		27192	NPN
380	1	5310-00-997-1888	96906	MS35649-2252
380	2	5310-00-582-5965	96906	MS35338-44
380	3		27192	6881ED135-19
381	1	5310-00-732-0558	96906	MS51967-8
381	2	5305-00-269-3211	96906	MS90725-60
381	3		09519	9W-58790
381	4		09519	5W-41502-5
381	5		09519	5W-39654-1
381	6		09519	5W-39654-36
381	7		09195	5W-39654-9
381	8	5330-01-087-8714	09519	5W-39654-10
381	9	5305-00-984-6189	96906	MS35206-241
381	10	5310-00-045-3299	96906	MS35338-42
381	11		09519	4W-34473-10
381	12		04618	33217
381	13		04618	33219
381	14		09519	5W-39654-39
381	15		09519	5W-39654-37
381	16		09519	5W-39654-7
381	17		09519	4W-58326-5
381	18		09519	9W-58790-14
381	19		09519	4W-58351-1
381	20		09519	5V-8501-67-7
381	21		09519	9W-58790-13
381	22		09519	9W-58790-15
381	23		09519	9W-58790-17
381	24		09519	9W-58790-16
381	25	5305-00-269-3211	96906	MS90725-60
381	26	5310-00-596-7691	96906	MS35335-32
381	27	5310-00-087-7493	96906	MS27183-13
381	28		09519	5W-28829-24
381	29		09519	4W-33551-2
381	30		09519	5W-57228-4
381	31		09519	5W-39702-10
-381	32	6105-01-072-1524	50380	705473
381	33		80064	501-4661585-206
382	1		27192	6808H5A
383	1	5310-00-997-1888	96906	MS35649-2252
383	2	5310-00-582-5965	96906	MS35338-44
383	3		27192	6881ED135-19
384	1	5310-00-761-0654	96906	MS51967-9

## CROSS-REFERENCE INDEXES

FIG.	ITEM	FIGURE AND ITEM NUMBER INDEX STOCK NUMBER	CAGEC	PART NUMBER
384	2	5305-00-942-2196	96906	MS18154-60
384	3		65586	UB-502-TR
384	4		65586	182-047073-002
384	5		65586	300-019698-005
384	6	4540-01-041-2864	65586	118-045259-004
384	7	5945-01-071-3167	65586	072-045810-001
384	8		65586	134-006233-001
384	9		65586	112-045408-002
384	10		65586	126-045254-001
384	11	6105-00-254-6696	65586	193-047708-001
384	12		65586	315-018041-003
385	1		65586	1H1801
385	2	4520-01-086-9319	65586	261948
385	3	5310-00-732-0558	96906	MS51967-8
385	4	5305-00-269-3211	96906	MS90725-60
386			65586	AR-1025
386	1		65586	1-17963
386	2		65586	1-13871
386	3		65586	1-13819
386	4		65586	19-17108
386	5		65586	16-21531
386	6		65586	5-21531
386	7		65586	WR-80
387			65586	DHMS-2F-012-W06H 4KW480V-1P-1S
387	1	4540-01-046-4613	90176	1802-7096-091
387	2		65586	5823-7028-002
387	3		65586	5813-7034-001
387	4		65586	1215-7296-002
387	5		65586	5823-7032-001
387	6		65586	1215-7293-001
387	7		65586	1403-7036-001
387	8		65586	1204-7045-008
387	9		65586	1204-7046-003
387	10		65586	DHCP-MS 4KW 480V 1P1S120V11X18
388			65586	DHMS-2F-008-W04H 2KW120V-1P-1S
388	1	4540-01-046-9732	90176	1802-7096-001
388	2		655-86	5823-7028-002
388	3		65586	5813-7034-001
388	4		65586	1215-7296-001
388	5		65586	5823-7032-001
388	6		65586	1215-7293-004
388	7		65586	1403-7036-001 ,
388	8		65586	1204-7045-002
388	9		65586	1204-7046-001
388	10		65586	DHCP-MS 2KW 120V 1P1S120V11X18
389			65568	DHMS-2F-012-W06H 3KW480V-1P-1

## CROSS-REFERENCE INDEXES

FIG.	ITEM	FIGURE AND ITEM NUMBER INDEX STOCK NUMBER	CAGEC	PART NUMBER
389	1	4540-01-046-0215	90176	1802-7096-222
389	2		65586	5823-7028-002
389	3		65586	5813-7034-001
389	4		65586	1215-7296-002
389	5		65586	5823-7032-001
389	6		65586	1215-7293-001
389	7		65586	1403-7036-001
389	8		65586	1204-7045-008
389	9		65586	1204-7046-003
389	10		65586	DHCP-MS 3KW 480V 1P1S120V11X18
390			65586	DHMS-2F-018-W06H 3KW480V-1P-1S
390	1		13426	1802-7096-027
390	2		65586	5823-7028-002
390	3		65586	5813-7034-001
390	4		65586	1215-7296-002
390	5		65586	5823-7032-001
390	6		65586	1215-7293-001
390	7		65586	1403-7036-001
390	8		65586	1204-7045-029
390	9		65586	1204-7046-003
390	10		65586	DHCP-MS 3KW 480V 1P1S120V11X18
391			65586	DHMS-2F-012-W08H 4KW480V-3P-1S
391	1	4540-01-045-7619	90176	1802-7096-016
391	2		65586	5823-7028-002
391	3		65586	5813-7034-001
391	4		65586	1215-7296-003
391	5		65586	5823-7032-003
391	6		65586	1215-7293-002
391	7		65586	1403-7036-001
391	8		65586	1204-7045-008
391	9		65586	1204-7046-005
391	10		65586	DHCP-MS 4KW 480V 3P1S120V11X18
392			65586	DHMS-2F-024-W08H 8KW480V-3P-1S
392	1		13426	1802-7096-135
392	2		65586	5823-7028-002
392	3		65586	5813-7034-001
392	4		65586	1215-7296-003
392	5		65586	5823-7032-003
392	6		65586	1215-7293-002
392	7		65586	1403-7036-001
392	8		65586	1204-7045-008
392	9		65586	1204-7046-005
392	10		65586	DHCP-MS 8KW 480V 3P1S120V11X18
393			10855	5MF30-208-2

## CROSS-REFERENCE INDEXES

FIG.	ITEM	FIGURE AND ITEM NUMBER INDEX STOCK NUMBER	CAGEC	PART NUMBER
393	1	5305-00-068-0502	96906	MS90725-6
393	2	5310-00-582-5965	96906	MS35338-44
393	3	5310-00-950-1310	96906	MS27183-4
393	4		10855	5F20-874
393	5	4310-01-040-8904	10855	5F20-A201
393	6		10855	5F20-212
393	7	5310-00-997-1888	96906	MS35649-2252
393	8	5310-00-823-8804	96906	MS27183-9
393	9	5305-00-068-0502	96906	MS90725-6
393	10	5310-00-209-0786	96906	MS35335-33
393	11		10855	5MF30-313
393	12		10855	CA63AA051
393	13	4730-00-277-5553	96906	MS51952-2
393	14		10855	CA63AA051
393	15		10855	CA20JA051
393	16	4730-00-222-1837	96906	MS51846-20
393	17		41947	DD07UA051
393	18		10855	SF20-1311
393	19	5330-00-641-4167	10855	AU51YAO11
393	20		10855	5F20-752
393	21		28193	5422
393	22		10855	5MF30-1001-3
393	23	4730-00-254-6450	96906	MS35917-5
393	24		41947	W3326
393	25	4730-00-266-1835	41947	W1131
393	26		96906	MS90725-120
393	27	5330-00-375-6987	10855	AU51YA009
393	28		10855	5MF30-102-1
393	29		10855	5F30-1361
393	30	5310-00-768-0318	96906	MS51967-14
393	31	5310-00-809-5997	96906	MS27183-17
393	32	5305-00-071-2071	96906	MS90725-115
393	33	5310-00-209-5116	96906	MS35335-37
393	34		10855	5F20-1053
393	35		10855	KR12BG418
393	36	5310-00-982-4947	96906	MS27040-12
393	37	5306-01-070-2053	96906	MS35355-76
393	38		10855	5F20-4972
393	39	5310-00-982-4947	96906	MS27040-12
393	40	5310-00-087-7493	96906	MS27183-13
393	41	5310-00-637-9541	96906	MS35338-46
393	42	5305-00-269-3215	96906	MS90725-65
393	43	5305-00-993-0191	96906	MS35206-212
393	44		10855	9G1-1052
393	45		10855	5F20-238
394		4310-01-078-0947	10855	5F30-S664
394		5330-00-030-6628	10855	5F20660001
394	1	5305-00-269-3211	96906	MS90725-60
394	2		10855	5F20-1133
394	3		10855	5F20-1813
394	4		10855	5F20-2653

## CROSS-REFERENCE INDEXES

FIG.	ITEM	FIGURE AND ITEM NUMBER INDEX STOCK NUMBER	CAGEC	PART NUMBER
394	5	5310-00-763-8901	96906	MS51968-23
394	6	5310-00-087-7493	96906	MS27183-13
394	7		96906	MS90725-61
394	8		10855	5F20-A832
394	9		10855	AX11AR162
394	10		10855	5F36-1032
394	11		10855	5F20-676
394	12	5305-00-269-3215	96906	MS90725-65
394	13		10855	5F20-1113
394	14	5310-00-272-6478	10855	5F20-1741
394	15	5315-00-730-4570	96906	MS20066-145
394	16	4130-00-346-6649	10855	N3500PC16A
394	17	3120-00-516-9565	10855	5F20-1761
394	18	5305-00-716-8128	96906	MS90725-117
394	19		10855	EN07EA041
394	20		10855	EN07EA039
394	21		10855	5F30-1361
394	22		10855	5F30-1831
394	23		10855	5F30-132
394	24		96906	MS90725-70
394	25		10855	5F20-2263
394	26		10855	5F20-1093
394	27	5305-00-068-0515	96906	MS90727-8
394	28	5310-00-582-5965	96906	MS35338-44
394	29		10855	5F20-112
394	30	5306-00-068-0514	96906	MS90727-7
394	31		10855	AU51YA001
394	32	4130-00-393-4901	10855	5F20-1142
394	33	5360-00-200-4445	10855	5F20-1791
394	34	4130-00-393-4914	10855	5F30-1103
394	35		10855	SF20-1083
394	36	5315-00-895-1702	10855	6G45-1191
394	37	5360-00-895-1693	10855	6G45-1151
394	38	4130-00-393-4905	10855	5F20-1003
394	39	4130-00-393-4905	10855	5F30-1003
394	40	3120-00-796-2600	10855	5F20-451
394	41	4130-00-625-4958	10855	5F20-103
394	42	4130-00-625-4956	10855	5F20-482
394	43	2805-00-844-5873	10855	5F20-481
394	44	5305-00-088-6500	10855	AB44AA170
394	45	5310-00-209-0786	96906	MS35335-33
394	46		10855	5F20-1451
394	47		10855	5F20-153
394	47		10855	5F20-173
394	48	4130-00-393-4910	10855	5F20-1752
394	49		10855	CA63AA051
394	50		10855	5F20-781
394	51		10855	5F20-1631
394	52		10855	5H40-3982
394	53		10855	AU51YA011
394	54	4130-00-647-1681	10855	5H40-782

## CROSS-REFERENCE INDEXES

FIG.	ITEM	FIGURE AND ITEM NUMBER INDEX STOCK NUMBER	CAGEC	PART NUMBER
394	55	5305-00-889-3116	96906	MS35206-213
394	56		10855	5F20-2723
394	57		10855	5F30-C824
395	1		50380	61711-D
395	2		50380	61710-1D
395	3		50380	8589-1-AA
395	4	3110-01-013-3761	50380	405850-43-D
395	5		50380	603774-86R
395	6		50380	411286-30-DE
395	7		50380	85889-2A
395	8	3110-01-091-3956	50380	416821-57-H
395	9		50380	411276-1-AE
395	10		50380	85870-6-A
396			27192	6899ED294
396	1		27192	65-679-IC
396	2		27192	42-2361-23
396	3		27192	10982H1
396	4	5920-00-367-9073	15605	611-33
396	5		27192	10987H18A
396	6		27192	10250T101-1M33
396	7		27192	10250T102-1M34
396	8		27192	10250T101-1M36
396	9	5930-01-229-6089	27192	82-2139-2
397			27193	65-684-4F
397	1		27192	11-2494
397	2		27192	99-849
397	3		27192	D26MPR
397	4		27192	61-1728
397	5		27192	61-1897
397	6		27192	11-2619
397	7		27192	99-849-3
397	8		27192	69-2741
397	9		27192	61-1721
397	10	5305-00-984-4989	96906	MS35206-229
397	11		27192	55-1855
397	12		27192	18-1775
397	13		27192	48-1155
397	14		27192	69-2740
397	15	5950-00-774-6546	27192	9-1989-18
397	16		27192	17-9958
397	17		27192	69-2760
397	18		27192	99-926
397	19		27192	69-2739
397	20		27192	17-9959
398	1		10855	90C01-2904
399		4730-00-293-3655	28193	8763
399	1		28193	12-33
399	2		28193	5-90
399	3		28193	U21-1N
399	4	5330-00-297-6119	28193	U201-4
399	5		28193	U33-1



## SECTION IV

TM 55-1905-220-34P  
CROSS-REFERENCE INDEXES  
FIGURE AND ITEM NUMBER INDEX

FIG.	ITEM	STOCK NUMBER	CAGEC	PART NUMBER
399	6	4730-00-202-8880	28193	U201-5A
400			28193	7850-7/8
400	1		28193	12-23
400	2		28193	5-11
400	3		28193	U203-2-1
400	4	5330-00-297-7369	28193	U203-4
400	5		28193	U33-6
400	6		28193	V73-17
400	7	5330-00-105-4168	28193	PP12-313
400	8	4440-00-494-9427	28193	73CAA
401			19278	2505244
401	1		41947	WC-401
401	2		41947	WT-600
401	3	4820-00-287-3317	28193	6261
401	4		30780	4-JBTX-B
401	5		30780	4TX-B
401	6		80064	501-4661585-P14
401	7	5310-00-043-0520	96906	MS35650-3252
401	8	5310-00-582-5965	96906	MS35338-44
401	9	5305-00-993-2459	96906	MS35207-283
401	10		64467	BA131-2DIAL1-4SA
				EBC30/150PSI
401	11	6685-01-044-0236	64467	B413-PFNS-RWXX
401	12	6685-01-168-0630	64467	BQ13-PFOSRWXX
401	13	6685-01-044-0238	64467	BA13PPFSRWXX
401	14	5310-00-934-9751	96906	MS35650-302
401	15	5310-00-045-3296	96906	MS35338-43
401	16	5305-00-993-1851	96906	MS35207-267
401	17		19278	223875CB3
401	18		19278	223876CB7
401	19		19278	223875CB3
401	20		80064	605-4661614-199
401	21		80064	605-4661614-200
401	22		80064	605-4661614-201
401	23		80064	605-4661614-202
401	24		10855	C44A-8
401	25		19278	2504150RN
402			10855	TJL800FW55
402	1		20418	PS517
402	2	4820-01-041-9947	70255	XB1019FW552B
402	3		20418	XC724-B4B
402	4		20418	X6347-6
402	5		20418	X13455-1
403		4810-01-046-8558	20418	KS30034
403	1		70255	240RA8T5M
403	2		10855	AMG-120V60HZ
404	1		80064	501-4661585-P10
404	2		41947	3430-3/4
404	3		41947	3401-3/4
404	4		28193	MI31-7-8S
404	5	4820-00-287-3327	28193	6267

## CROSS-REFERENCE INDEXES

## FIGURE AND ITEM NUMBER INDEX

FIG.	ITEM	STOCK NUMBER	CAGEC	PART NUMBER
404	6	4820-00-585-8567	28193	6232
404	7	6685-00-583-0254	64467	3A0444DFX
404	8		64467	3/4 S3B4
404	9		41947	WC-402
404	10		72423	3430
404	11		72423	3485-3/4
404	12		72423	3485-1
404	13		72423	3401-1
404	14		80064	501-46615825-P16
404	15	4820-00-287-5784	28193	6294
404	16		72423	3401-3/8
404	17		72423	3430
404	18		80064	501-4661585-P11
404	19		30780	4-BTXB
404	20		80064	501-4661585-P14
404	21	4820-00-287-3317	28193	6261
404	22		72423	3-485-1/8
404	23		28193	2030B
404	24		41947	WE-504-2
404	25		80064	501-4661585-P13
404	26		41947	WE-500-2
404	27	4820-00-288-7560	28193	2163N
404	28		41947	WC-400R
404	29		.80064	501-4661585-P15
404	30		15809	7-1/2 SX
404	31		41947	WE-500-2
404	33		64467	3/4 S3B4
404	34		41947	WT-600
404	35		41947	WC-402
404	36		41947	WC-400R
404	37		41947	WE-500-1-1/4
404	38		80064	501-4661585-P12
404	39	6685-01-044-0245	64467	3A04DIAL3IN-50/31 00DEGCOMPDISCH404
	40			3/4 S3B4
404	41		64467	3/4 S3B4
404	42		41947	WC-401
405	1		41947	WC-402
405	2		80064	501-4661585-P10
405	3		41947	3401-3/4
405	4		41947	3430-3/4
405	5		41947	WC-106-1-1/4X3/4
405	6		41947	WC-106-1-1/2X1
405	7		87531	C105HR33G
405	8		80064	501-4661585-P11
405	9		41947	WT-600
405	10	4820-00-287-3327	28193	6267
405	11		12168	618
405	12		80064	501-4661585-P17
405	13		41947	340L-1/2
405	14		80064	501-4661585-P8
405	14		41947	3430-1/2

## CROSS-REFERENCE INDEXES

## FIGURE AND ITEM NUMBER INDEX

FIG.	ITEM	STOCK NUMBER	CAGEC	PART NUMBER
405	15	4820-00-287-3323	28193	6265
405	16		72423	3485-1/2
405	17	4820-01-079-9121	92578	V46BS-3
405	18		41947	WC-401-1/2
405	19		41947	3430
405	20		80064	501-4661585-P9
405	21	4820-00-585-8567	28193	6232
405	22		41947	WT-600
405	23		72423	3485-1/2
405	24	4820-00-287-3317	28193	6261
405	25		41947	WF-504-1-1/4
405	26		41947	WE-500-1-1/4
405	27		80064	501-4661585-P12
405	28		12168	618
405	29	4820-01-079-9121	92578	V46BS-3
405	30	5310-00-915-4891	96906	MS51967-21
405	31	5305-00-724-5914	96906	MS90725-168
405	32		76364	1063-NSC 2 INCH
405	33	5305-00-051-0827	96906	MS90725-164
405	34		72423	5070-2
405	35		10855	501-4661585-J7
405	36	5310-00-915-4891	96906	MS51967-21
405	37		96906	MS90725-170
405	38		72423	5001-2
405	39		80064	501-4661585-F27
405	40		64467	3A04DIAL3IN-25/1 25DEG.
405	41		64467	3/4 S3M4
405	42	4820-01-078-4534	91363	2R2-030-64A1FM
405	43		80064	501-4661585-P3
405	44		72423	5150-399
405	45		97403	13226E8036-27
405	46		72423	5161-302
405	47		72219	1485-1/2
405	48		72423	5060-1/2
405	49		80064	501-4661585-P6
405	50		72423	5057
405	51		72423	5021-1-1/2
405	52		48422	502H 1-1/2 NPT
			91643	72
405	54		91643	196R
405	55		76364	35819M-SVE
405	56		80064	501-4661585-P7
405	57	5310-00-761-3706	96906	MS51967-15
405	58		96906	MS90725-140
405	59		72423	5070-1-1/2
405	60		10855	501-4661585-J8
405	61		72423	5050-1-1/2
405	62		72423	5156-1-1/2
405	63	5310-00-915-4891	96906	MS51967-21
405	64		96906	MS90725-170

## CROSS-REFERENCE INDEXES

## FIGURE AND ITEM NUMBER INDEX

FIG.	ITEM	STOCK NUMBER	CAGEC	PART NUMBER
405	65		72423	5101-300
405	66		72423	5160-300
405	67		97403	13226E8036-24
405	68		72423	5001-1/2
405	69		80064	120-4661542-19
405	70		80064	120-4661572-7
405	71		80064	120-4661542-20
405	72		72423	5073-400
406	1		12168	607-1
406	2		10855	501-4661585-F64
406	3		10855	501-4661585-F65
406	4		10855	501-4661585-F66
406	5		72423	3485-1
406	6		80064	501-4661585-F69
406	7		80064	501-4661585-P11
406	8		66295	C28PS
406	9		24161	35W1-5-16
406	10		10855	56DFMODIFIED
			73124	72F-B SIZE 2
407	1		73124	72B-F-2INCH-4
407	2		73124	72B-F-2INCH-2
407	3		73124	72B-F-2INCH-1
407	4		73124	72B-F-2INCH-7
407	5		73124	ST:26.4-2-5-B
407	6		73124	ST264-SEXX
			73124	72B-F-2INCH-11
407	8		73124	72B-F-2INCH-12
407	9		73124	72B-F-2INCH-10
408			89729	MLH-10-10AD-U
408	1		42689	59-1105
408	2		42689	59-1106
408	3		42689	7821-L
408	4		89729	B-26-3063-8
408	5		89729	B-26-3063-3
408	6	6105-00-828-6994	89729	RIOCW68
408	7	6645-01-068-6524	45605	8045-0
408	8		89729	B-26-3063-6
408	9		49742	010-2064
408	10		49742	010-1408
408	11		59431	AT43L
408	12	6105-00-078-7588	25795	3M285
408	13		59431	82403
408	14	6110-00-937-5785	59431	83426
408	15		59431	AE3440AA
408	16	6105-01-032-4705	59431	810G006A13
408	17	5945 00 457 5368	59431	83458
408	18	5945-00-982-7728	59431	82684
409	1	7310-00-272-7891	81348	W-T-550
410			19177	MODEL DP12N
410	1	4720-00-003-0979	21868	10H02
410	2	5330-00-928-2470	19177	8983

## CROSS-REFERENCE INDEXES

## FIGURE AND ITEM NUMBER INDEX

FIG.	ITEM	STOCK NUMBER	CAGEC	PART NUMBER
410	3		19177	9281
410	4	5305-00-942-8431	96906	MS35275-245
410	5	5305-00-939-9255	96906	MS35275-250
410	6		19177	12482
410	7		19177	20315
410	8	5330-00-922-5318	19177	10545
410	9		19177	18050
410	10		19177	9669
410	11		19177	20403
410	12		19177	15075
410	13		19177	18385
410	14		19177	17441
410	15		19177	20397
410	16		19177	17541
410	17		19177	18544
410	18		19177	17054
410	19		19177	17407LH
410	20		19177	17407RH
410	21		19177	17054
410	22		19177	20402
410	23		19177	17352
410	24		19177	17054
410	25		19177	19793
410	26		19177	19792
410	27		19177	16025
410	28	6105-00-124-5829	19177	16490
410	29	4140-01-044-7993	19177	17820
410	30		19177	20401
410	31		19177	18353
410	32	5945-01-047-5264	19177	18461
410	33	5925-01-047-6301	19177	17977
410	34		19177	20406
410	35		19177	20392
410	36		19177	20395
410	37		19177	20396
411	1		21880	N-5-MNSF
411	2		12884	60215-59
411	3		12884	20360
411	4		12884	60298
411	5		12884	60215-92s:
411	6		12884	20328
411	7		12884	20044
411	8	5305-00-990-6444	96906	MS35207-261
411	9		00644	59-1135-1
411	10		12884	20043
411	11		12884	60215-91
411	12	5330-01-041-6158	12884	20407
411	13		12884	20405
411	14		12884	20406
411	15		38508	57-DFM
411	16		12884	60299-1

## CROSS-REFERENCE INDEXES

## FIGURE AND ITEM NUMBER INDEX

FIG.	ITEM	STOCK NUMBER	CAGEC	PART NUMBER
411	17		12884	20323
411	18	4110-00-911-2456	12884	40301
411	19		12884	20298
411	20		12884	20299
411	21	3040-01-045-0430	12884	40248
411	22		12884	20300
411	23		12884	20146
411	24		12884	2Q285
411	25		12884	20297
411	26		.12884	600.15
411	27		12884	60016
411	28		97737	SSD-20CN
411	29		12884	20325
411	34		12884	6Q486
411	31		12.884	60326
411	32		12884	60333
411	33		12884	20339
411	34		12884	60334
411	35		12884	60215-68
411	36		12884	60215-69
411	37		12884	20030
411	38		12884	60215-74
411	39		12884	20031
411	40		128,84	60215-70
411	41		12884	6.0215-72
411	42		12884	60283
411	43		12884	40.013
411	44		128.84	60.215-53
411	45		12884	60424
411	46		12884	40:376
411	47		12884	40377
411	48		12884	60215-56
411	49		12884	60215-55
411	50		12884	20432
411	51		12884	20419
411	52		12884	20420
411	53		12884	60417R
411	54		12884	60417L
411	55		12884	60215-50
411	56	5930-00-922-4822	49742	A10-935
411	57		12884	40451
4 11	58		12884	20433
411	59		12884	20423
411	60		12884	20434
411	61		12884	20436
411	62		12884	20435
411	63		12884	60215-52'
411	64	:	04911	1-1697
411	65		12884	20439
411	66		12884	40440
411	67		12884	60215-52

## CROSS-REFERENCE INDEXES

## FIGURE AND ITEM NUMBER INDEX

FIG.	ITEM	STOCK NUMBER	CAGEC	PART NUMBER
411	68		20364	TB303
411	69		20336	5835 1/2
411	70		12884	60215-49
411	71		12884	20341-1
411	72		12884	20340-1
411	73		12884	20363
411	74		12884	20362
411	75		84096	70467
411	76		59431	AE1336AB/MAE120
				AT-014-A4
411	77		12884	60215-48
411	78		12884	20013
411	79		12884	40448
411	80		12884	60215-51
411	81		12884	40245
411	82		12884	60215-57
411	83		12884	60215-58
411	84		12884	60215-46
411	85		12884	40278
411	86		12884	60215-54
411	87		12884	20324
411	88		12884	40445
412	1		14718	CH2V-M
412	2		14718	1512-B
412	3		14718	205301
412	4		14718	295082
412	5		14718	204000
412	6		14718	291210
412	7		14718	290205
412	8		14718	113059
412	9		14718	290091
412	10		14718	201000
412	11		14718	NPN
412	12	4540-00-998-2811	14718	134829
412	13		14718	134088
412	14		14718	185201
412	15		14718	185205
412	16		14718	134702
412	17		14718	185200
412	18		14718	185206
412	19		14718	134861
412	20		14718	154698
412	21		14718	185207
413			53800	26K93901N
413	1		53800	136132-000
413	2		53800	137858-000
413	3		53800	136028-000
413	4		53800	136289-000
413	5		53800	136032-000
413	6		53800	136031-032
413	7		53800	136057-000

## CROSS-REFERENCE INDEXES

## FIGURE AND ITEM NUMBER INDEX

FIG.	ITEM	STOCK NUMBER	CAGEC	PART NUMBER
413	8		53800	136354-000
413	9		53800	136058-000
413	10		53800	136056-000
413	11		53800	136053-000
413	12		53800	136054-000
413	13		53800	136016-000
413	14		53800	136015-000
413	15		53800	136018-000
413	16		53800	136050-032
413	17		53800	136029-000
413	18		53800	136470-000
413	19		53800	136039-500
413	20		53800	136014-032
413	21		53800	136033-032
413	22		53800	136024-032
413	23		53800	136162-000
413	24		53800	136025-032
413	25		53800	136873-026
413	26		53800	079999-000
413	27		53800	130354-000
413	28		53800	136297-000
413	29		53800	136811-000
413	30		53800	136870-000
413	31		53800	073653-000
413	32		53800	136204-000
413	33		53800	136145-000
413	34		53800	140312-026
413	35		53800	073653-000
413	36		53800	136183-026
413	37		53800	136034-026
413	38		53800	139410-000
413	39		53800	136575-132
413	40		53800	073653-000
413	41		53800	136754-032
413	42		53800	136134-500
413	43		53800	136128-032
413	44		53800	136131-028
413	45		53800	131968-000
413	46		53800	064154-015
413	47		53800	137465-000
413	48		53800	132251-000
413	49		53800	064154-013
413	50		53800	130441-000
413	50		53800	141124-000
413	51		53800	14123 000
413~	52		53800	13688-032
413	53		53800	134165-300
413	54		53800	134166-000
413	55		53800	136137-026
414	1		53800	136835-100
414	2		53800	078212-000



## CROSS-REFERENCE INDEXES

## FIGURE AND ITEM NUMBER INDEX

FIG.	ITEM	STOCK NUMBER	CAGEC	PART NUMBER
414	2		53800	136772-000
414	3		53800	135021-000
414	4		53800	136810-000
414	5		53800	136727-000
414	6		53800	135501-009
414	7		53800	136837-000
414	8		53800	136556-000
414	9		53800	135019-000
414	10		53800	136194-200
414	11		53800	136840-000
414	12		53800	136669-000
414	13		53800	136842-000
414	14		53800	078342-100
414	15		53800	136833-000
414	16		53800	136834-000
414	17		53800	073635-000
414	18		53800	136756-000 "
414	19		53800	139121-200
414	20		53800	068832-004
414	21		53800	079999-000
414	22		53800	078259-000
414	23		53800	136043-000
414	24		53800	136042-000
414	25		53800	136468-000
414	26		53800	136017-000
414	27		53800	136239-000
414	28		53800	136468-000
414	29		53800	136048-000
414	30		53800	136240-000
414	31		53800	136047-000
414	32		53800	136003-028
414	33		53800	136469-000
414	34		53800	136009-000
414	35		53800	136007-000
414	35		53800	136008-000
414	36		53800	136468-000
414	37		53800	136005-000
414	38		53800	136832-000
414	39		53800	136075-000
414	40	3040-01-173-6416	53800	136073-000
414	41		53800	136074-000
414	42	3510-01-173-6415	53800	136175-000
414	43		53800	136029-000
414	44		53800	136069-000
414	44		53800	136070-000
414	45		53800	136019-032
415	1		53800	137749-000
415	2		53800	136098-000
415	3		53800	132144-000
415	4		53800	136100-000
415	5		53800	136244-000

## CROSS-REFERENCE INDEXES

## FIGURE AND ITEM NUMBER INDEX

FIG.	ITEM	STOCK NUMBER	CAGEC	PART NUMBER
415	6		53800	136081-000
415	7		53800	136079-000
415	8		53800	136198-000
415	9		53800	135503-100
415	9		53800	135503-200
415	10		53800	136084-000
415	11		53800	136102-000
415	12		53800	136097-00
415	13		53800	136096-000
415	14		53800	136095-026
415	15		53800	136083-000
415	16		53800	136093-000
415	17		53800	136094-000
415	18		53800	136798-000
415	19		53800	136249-000
415	20		53800	136243-000
415	21		53800	136085-000
415	2?		53800	138539-000
415	23		53800	063602-000
415	24		53800	136078-000
415	?5		53800	136124-000
415	26		53800	136123-000
415	27		53800	130220-000
415	28		53800	136776-000
415	29		53800	136777-000'
415	30		53800	136029-000
415	31		53800	136468--000
415	32		53800	136117-000
415	33		53800	136249-000
415	34		53800	136121-000
415	35		53800	131225-000
415	36		53800	078101-000
415	37		53800	076793-000
415	38		53800	073340-000
415	39		53800	073339-000
415	40		53800	073329-000
415	41		53800	136471-000
415	42		53800	073334-000
415	43		53800	136532-000
415	44		53800	'077193-000
415	45		53800	077199-010
415	46		53800.	133242-000
415	47		53800	136343-000
415	48		53800	136107-000
415	45		53800	137944-000
415	50		53800	136566-025
415	51		53800	136182-000
415	52		53800	136181-025
415	53		53800	136565-028
416	54		53800	073610-000
416	55		53800	140162-000

## CROSS-REFERENCE INDEXES

## FIGURE AND ITEM NUMBER INDEX

FIG.	ITEM	STOCK NUMBER	CAGEC	PART NUMBER
416	2		53800	139814-000
416	3		53800	064154-003
416	4		53800	137507-000
416	5		53800	136249-000
416	6		53800	140274-000
416	7		53800	136470-000
416	8	:	53800	136029-000
416	9		53800	136148-000
416	10		53800	138862-000
416	11		53800	136162-000
416	12		53800	131169-000
416	13		53800	136757-000
416	14		53800	132655-000
416	15		53800	137017-000
416	16		53800	138517-000
416	17		53800	137506-000
416	18		53800	064154-010
416	19		53800	060753-000
416	20		53800	134093-000
416	21		53800	063460-007
416	22		53800	134167-000
416	23		53800	134878-000
416	23		53800	140694-000
416	24		53800	078887-100
416	24		53800	140693-000
416	25		53800	137379-000
416	26		53800	178611-100
416	27		53800	079975-000
416	28		53800	131203-100
416	29		53800	073565-000
416	30		53800	078862-000
416	31		53800	078117-100
416	32		53800	060573-000
416	33		53800	060562-128
416	34		53800	078133-100
416	35		53800	078523-100
416	36		53800	132044-000
416	37	3510-01-173-6408	53800	137015-000
416	38		53800	132834-000
416	39		53800	132835-000
416	40		53800	130491-000
416	41		53800	054287-000
416	42		53800	132729-000
416	43		53800	063532-000
416	44		53800	078120-000
416	45		53800	137997-000
416	46		53800	078135-000
416	47		53800	137997-100
416	48		53800	079837-000
416	49		53800	077075-000
416	50		53800	079630-000

## CROSS-REFERENCE INDEXES

## FIGURE AND ITEM NUMBER INDEX

FIG.	ITEM	STOCK NUMBER	CAGEC	PART NUMBER
416	51		53800	077074-000
416	52		53800	137203-000
416	53		53800	130789-000
416	54		53800	064154-012
416	55		53800	139191-000
416	56		53800	077199-007
416	57.		53800	136471-000
416	58		53800	137466-000
416	59		53800	064154-020
416	60		53800	140324-000
416	61		53800	139592-000
416	62		53800	077276-000
417	1		53800	130495-100
417	2		53800	077009-10.0
417	3		53800	078394-100
417	4		53800	067631-012
417	4		53800	067631-013
417	5		53800	132144-000
417	6		53800	066912-000
417	7		53800	064154-006
417	8		53800	136147-000
417	9		53800	136149-000
417	9		53800	141127-000
417	10		53800	073653-000
417	11		53800	136297 000
417	12		53800	136152-000
417	13		53800	064154-012
417	14		53800	133058-000
417	15		53800	077203-000
417	16		53800	078716--000
417	17		53800	077669-000
417	18		53800	077012-100
417	19		53800	078465-000
417	20		53800	133171-000
417	21		53800	078792-000
417	22		53800	130879-000
417	23		53800	140083-000
417	24		53800	078743-000
417	25		53800	133091-000
417	26		53800	132861-000
417	27		53800	134881-000
417	28		53800	078793-000
417	29		53800	078682-100
417	30		53800	079494-300
417	31		53800	073804-000
417	32		53800	077090-000
418	1		53800	130416 100
418 :	2		53800	063882-000
418	3		53800	063880-000
418	4		53800	077283-000
418	5		53800	063881-400

## CROSS-REFERENCE INDEXES

## FIGURE AND ITEM NUMBER INDEX

FIG.	ITEM	STOCK NUMBER	CAGEC	PART NUMBER
418	6		53800	066275-000
418	7		53800	068158-000
418	8		53800	077060-000
418	9		53800	062568-000
418	10		53800	060556-400
418	11		53800	079420-000
418	12		53800	064305-000
418	13		53800	078332-000
418	14		53800	077156-000
418	15		53800	077154-000
418	16		53800	077061-000
418	17		53800	079688-000
418	18		53800	077047-000
418	19		53800	078517-000
418	20		53800	077092-000
418	21		53800	137016-000
418	22		53800	130405-100
418	23		53800	066078-100
418	24		53800	130404-100
418	25		53800	130403-100
418	26		53800	137014-000
418	27		53800	138539-000
418	28		53800	079874-000
418	29		53800	078749-000
418	30		53800	130060-000
418	31		53800	078056-000
418	32		53800	077098-000
418	33		53800	077051-000
418	34		53800	077062-000
418	35		53800	077058-000
418	36		53800	133040-000
418	37		53800	077052-000
418	38		53800	077051-000
418	39		53800	078722-000
419			98042	268-76
419	1		97539	1077
419	2		72619	31-3101-01-102
419	3		13812	32-0431-300
419	4		13812	32-0432-300
419	5		13812	32-0433-300
419	6		11660	6S6
419	7		11660	EB2020
419	8		83561	129-907
419	9		71785	6-140
419	10		96906	M'S-6-140
419	11		00843	A-1210CH
419	12	4520-01-070-8574	65586	054-146335-001
419	13		44907	10H-14
419	14		77857	AR-2525
419	15		15801	18000
420	1		87574	436MIRA

## CROSS-REFERENCE INDEXES

## FIGURE AND ITEM NUMBER INDEX

FIG.	ITEM	STOCK NUMBER	CAGEC	PART NUMBER
420	2		87574	436-505-2
420	3		87574	436-481T
420	3		87574	436-482T -
420	4		87574	4161A8715
420	5	5930-00-784-8989	78770	4111A8733
420	6		78770	18A18-74
420	7		87574	436-753T
420	8		78770	4111A0107
420	9		87574	436-420T
420	10		87574	621-534
420	11		87574	621-185
420	12		87574	436-478
420	13		78770	436-5287
420	14	4540-01-093-3459	78770	PA-169-13
420	15	4540-00-139-4536	78770	PA-168-13
420	16		87574	436-71T
420	17		87574	436-26
420	18		87574	436-16T
420	19		87574	436-121
420	20		87574	436-6-1
420	21		87574	621-123
420	22		87574	621-21
420	23		87574	436-505-4
420	24		87574	436-505-1
420	25		87574	20A1G-7
420	26		87574	20A2G-7
420	27		87574	20A2G-8
420	28		87574	20MIA-104
420	28		87574	20M1A-96
420	29		87574	20M1G-3
420	30		87574	20M1G-4
420	31		96906	MS51862-24
420	32	4540-01-093-3457	78770	20MIE-30
420	33	4540-01-093-3458	78770	20MIE-31
421	1		96906	MS16536-163
421	2		21823	4-103
421	3		21823	4-108
421	4		21823	4M-71
421	5		21823	4M-128
421	6		21823	4M-155
421	7		91475	538X16
421	8		80064	612-4661620-57
421	9		80064	612-4661621-17
421	10		80064	612-4661620-18
421	11		21823	4-103
421	12		80064	612-46641620-58
421	13	:	21823	1M-401
421	14		76581	90405
421	14		76581	90410
421	15		80064	509-4661592-6
421	16		87327	S-2240 MOPEL3

## CROSS-REFERENCE INDEXES

## FIGURE AND ITEM NUMBER INDEX

FIG.	ITEM	STOCK NUMBER	CAGEC	PART NUMBER
421	17		21823	8-2372
422	1		06859	KB-511-24V-G
422	2		28199	60-226,TYPE B
422	3		28199	60-017,TYPE B
423	1		83330	177-8430-0933-50
423	2		71744	376-AS15
423	3	5930-00-655-1575	96906	MS35059-22
423	4	5935-00-755-2787	96906	MS3102R20-29P
423	5	5320-00-582-3298	96906	MS20600B4W2
423	6		97403	13226E8057-62
423	7		11941	11-1082
424	1		96906	MS51922-1
424	2		96906	MS90725-6
424	3	4210-00-216-6210	62142	841241
425	1	4210-01-235-8403	62142	872365
425	2		62142	872450
425	3		62142	260735
425	4		96906	MS51922-9
425	5		96906	MS90725-34
425	6		62142	270014
425	7		62142	896985
425	8		96906	MS51922-17
425	9		96906	MS90728-62
425	10		62142	877800
426	1	4210-01-235-8403	62142	872365
426	2		96906	MS21044-N3
426	3		96906	MS35207-265
426	4		62142	873752
426	5		62142	258729
426	6		96906	MS51922-9
426	7		96906	MS90725-34
426	8		62142	292971
426	9		62142	896150
427	1		96906	MS51922-1
427	2		96906	MS90725-6
427	3	4210-01-186-0907	62142	870087
427	4		97403	13226E8057-P-6
427	5	3020-00-318-7425	62142	803808
427	6		58533	S063TA
427	7		97403	13226E8057-F-13
427	8		62142	967082
427	9		97403	13226E8057-F-9
427	10		97403	13226E8057-F-14
427	11	4730-00-975-1878	80996	138-3/4IN
427	12	4720-01-092-5079	62142	251821
427	13		62142	29474353
427	14		97403	13226E8057-F-8
427	15		97403	13226F8057-42
427	16		96906	MS90725-42
427	17		96906	MS51967-5
427	18		96906	MS27183-10

## CROSS-REFERENCE INDEXES

## FIGURE AND ITEM NUMBER INDEX

FIG.	ITEM	STOCK NUMBER	CAGEC	PART NUMBER
427	19		62142	5281-0300
427	20		97403	13226E8057-P-5
427	21		96906	MS21044-N3
427	22		96906	MS35207-265
427	23		28488	752
427	24		62142	802536
427	25		97403	13226E8057-P-7
427	26	5325-00-834-1789	96906	MS35489-118
427	27		56501	140
427	28	5975-00-194-8877	28488	230
427	29		62142	802537
427	30		80064	211-4661562-P3
427	31		97403	13226E8057-F-6
427	32		97403	13226E805,7-F-5
427	33		97403	13226E8057-F-16
427	34		97403	13226E8057-F-3
427	35		97403	13226E8057-F-1
427	36		97403	13226E8057-P1
427	37		97403	13226E8057-F-10
427	38		96906	MS51953-121
427	39		97403	13226E8057-F-4
427	40		96906	MS51953-97
427	41	4210-01-274-0479	62142	896677
427	42		97403	13226E8057-F7
427	43		72582	121208
427	44		62142	29474244
427	45		62142	29474243
427	46		80996	138
427	47		96906	MS51953-49
427	48		85105	101-031-017
427	49		97403	13226E8057-F-15
428			97536	9000S6504F74285
428	1		79136	5103-25
428	2		97536	9000S6504F74285
428				33
428	3	5305-00-889-3002	96906	MS35206-242
428	4	5310-00-045-3299	96906	MS35338-42
428	5	5305-00-989-7434	96906	MS35207-263
428	6	5310-00-045-3296	96906	MS35338-43
428	7	5310-00-596-7691	96906	MS35335-32
428	8	6350-00-295-2682	28199	ICB1S4
428	9	5305-00-989-7434	96906	MS35207-263
428	10	5310-00-045-3296	96906	MS35338-43
428	11	5310-00-596-7691	96906	MS35335-32
428	12	6350-00-295-2847	81349	IC/Z1S4
428	13	6240-00-179-1814	81349	M15098-5-002
428	14	5305-00-889-3002	96906	MS35206-242
428	15	5310-00-045-3299	96906	MS35338-42
428	16		97536	9000S6504F74285
428				78
428	17		97536	2036-L-40



## CROSS-REFERENCE INDEXES

## FIGURE AND ITEM NUMBER INDEX

FIG.	ITEM	STOCK NUMBER	CAGEC	PART NUMBER
428	18	6240-00-060-1891	08806	R1A
428	19	6210-01-068-8506	72619	159-3537-0937-40 3
428	20		21604	SS70-2BLK
428	21	5930-00-222-59B4	71590	PA600-397.
428	22	5305-00-207-7468	96906	MS35214-16
428	23	5305-00-206-1270	96906	MS35214-11
428	24		97536	9000S6504F74285 49
428	25		97536	9000S6504F74285 47
428	26		97536	9000S6504F74285 50
428	27		97536	9000S6504F74285 51
428	28		97536	9000S6504F74285 52
428	29		97536	9000S6504F74285 53
428	30		97536	9000S6504F74285 54
428	31		97536	9000S6504F74285 55
428	32		92536	9000S6504F74285 58
428	33		97536	9000S6504F74285 59
428	34		97536	9000S6504F74285 60
428	35		97536	9000S6504F74285 61
428	36	5310-00-934-9747	96906	MS35649-262
428	37	5310-00-045-4007	96906	MS35338-41
428	38	5305-00-984-4992	96906	MS35206-232
428	39	5920-00-010-6652	81349	F02A250Y3A
428	40		97536	S6202-74228
428	41		813S0	RC20GF513J
428	42		81350	RC20GF333J
428	43	5905-00-454-2818	81349	RCR32G754JS
428	44	5310-00-997-1888	96906	MS35649-2252
428	45		97536	MS35338-44
428	46	5310-00-809-4058	96906	MS27183-10
428	47	5950-00-318-2668	97536	3381
428	48		12034	STR30308
428	49	5310-00-934-9757	96906	MS35649-282
428	50	5310-00-045-3299	96906	MS35338-42
428	51		97536	MS27183-41
428	52	5945-00-644-7520	75244	3005
428	53		97536	9000S6504F74285 124
428	54	5310-00-934-9757	96906	MS35649-282

## CROSS-REFERENCE INDEXES

## FIGURE AND ITEM NUMBER INDEX

FIG.	ITEM	STOCK NUMBER	CAGEC	PART NUMBER
428	55	5310-00-045-3299	96.906	MS35338-42
428	56		97536	MS27183-41
428	57	5910-00-193-0359	81349	CP54B1EF205K1
428	58	5310-00-934-9747	96906	MS35649-262 ;
428	59	5310-00-045-4007	96906	MS35338-41
428	60	5305-00-984-4993	96906	MS35206-233
428	61	5961-00-132-2469	04713	MDA806
428	62	5310-00-934-9757	96906	MS35649-282
428	63	5310-00-045-3299	96906	MS35338-42
428	64		97536	MS27183-41
428	65		97536	9000S6505-73214-9
428	66		97536	9000S6504F74285-71
428	67		97536	9000S6504F74285-72
428	68		97536	9000S6504F74285-73
428	69		97536	9000S6504F74285-128
428	70		97536	9000S6504F74285-129
428	71	5310-00-934-9747	96906	MS35649-262
428	72	5310-00-045-4007	96906	MS35338-41
428	73	5305-00-984-4982	96906	MS35206-22S
428	74		78553	C3046A-7A
428	75		97536	9000S6504F74285-80
428	76	5310-00-934-9757	96906	MS35649-282
428	77	5310-00-045-3299	96906	MS35338-42
428	78		96906	MS24693S50
428	79		78553	C3046A-10A
428	80		97536	9000S6504F74285-83
428	81		98410	AL-83-P5
428	82		00779	3411
428	83	5310-00-934-9757	96906	MS35649-282
428	84	5305-00-984-6191	96906	MS35206-243
428	85		97536	9000S6504F74285-32
428	86		97536	9000S6504F74.285-31
428	87		97536	9000S6504F74285-24
428	88		97536	9000S6504F74285-23
428	89		97536	9000S6504F74285-7
429	1	5305-00-889-3002	96906	MS35206-242
429	2	5310-00-045-3299	96906	MS35338-42
429	3	..	97536	9000S6504F74080 ,

## CROSS-REFERENCE INDEXES

## FIGURE AND ITEM NUMBER INDEX

FIG.	ITEM	STOCK NUMBER	CAGEC	PART NUMBER
429	4		21604	SS70-2BLK
429	5	5930-00-836-5882	71590	PA600-365
429	6		97536	9000S6504F74080-4
429	7		19104	5070
429	8		97536	9000S6504F74080-2
429	9		97536	9000S6504F74080-22
429	10	5310-00-045-4007	96906	MS35338-41
429	11		97536	9000S6504F74080-21
429	12		80064	S6505-73214-9
429	13		97536	9000S6504F74080-20
429	14	5310-00-045-4007	96906	MS35338-41
429	15		97536	9000S6504F74080-8
429	16		97536	9000S6504F74080-9
429	17	5305-01-031-1020	96906	MS24693-24B
429	18	5305-00-984-4984	96906	MS35206-227
429	19	5310-00-045-4007	96906	MS35338-41
429	20		97536	9000S6504F74080-6
429	21		97536	9000S6504F74080-7
429	22		97536	9000S6504F74080-1
430	1	5930-00-565-5153	81349	IC/J-105
430	2	5930-00-033-6729	80064	9000S6504-74081
431	1		83815	40-1236
431	2	5950-01-086-9237	72149	180102
431	3		83815	40-221
431	4		83815	40-980
431	5		92739	4010070-02
431	6		92739	145-009
431	7		92739	084-027
431	8		92739	4150181-02
431	9		92739	4020190-02
431	10		92739	4020189-04
431	11		92739	070-004
431	12		92739	147-396
431	13		92739	030-465
431	14		92739	146-998
431	15		92739	6000005-20
431	16	6240-00-179-2738	92739	4610081-01
431	17		92739	120-655 REF S3
431	18		92739	058-181
431	19		92739	4620069-01
431	20		92739	4680039-01

## CROSS-REFERENCE INDEXES

## FIGURE AND ITEM NUMBER INDEX

FIG.	ITEM	STOCK NUMBER	CAGEC	PART NUMBER
431	21		92739	4680040-01
431	22		92739	4170197-20
431	23		92739	4580052-01
431	24		92739	4550147-03
431	25		92739	4550147-04
431	26		92739	014-630
431	27		92739	014-703
431	28		92739	014-604
431	29		92739	031-866
431	30		92739	013-678
431	31		81350	RC32GFIOIK
431	32		92739	047-364
431	33		92739	4050424-01
431	34		92739	055-154
431	35		92739	031-187
431	36		92739	031-646
431	37		92739	034-931
431	38		92739	0155-103
431	39		92739	055-268
431	40		92739	031-250
431	41		92739	037-495
431	42		92739	013-678
431	43		92739	014-698
431	44		92739	014-652
431	45		92739	014-742
431	46		81350	RC20GF225K
431	47		81350	RC20GF224K
431	48		81350	RC20GF473K
431	49		81350	RC20GF472J
431	50		81350	RC20GF752J
431	51		81350	RC20GF393K
431	52		81350	RC20GF242J
431	53		81350	RC20GF622J
431	54		81350	RC20GF223J
431	55		81350	RC20GF683J
431	56		81350	RC20GF273K
431	57		81350	RC20GF104K
431	58		81350	RC20GF222K
431	59		92739	041-060
431	60		81350	RC20GF152K
431	61		81350	RC20GFIO1K
431	62		81350	RC42GF271K
431	63		92739	280-130
432			78957	H-2031U
432	1		78957	701000-244
432	2		78957	701000-237
432	3		78957	702020-050
432	4		78957	701000-221
432	5		78957	701002-528
432	6		78957	701000-248 ,
432	7	5930-01-101-7679	78957	702002-878

## CROSS-REFERENCE INDEXES

## FIGURE AND ITEM NUMBER INDEX

FIG.	ITEM	STOCK NUMBER	CAGEC	PART NUMBER
432	8		78957	702005-730
432	9		78.957	701000-053
432	10		78957	701005-601
432	11		73274	Z-33B
433		5965-00-900-6401	81349	H-200/U
433	1		78957	701014-247
433	2		78957	701005-379
433	3		78957	701008-042
433	4		78957	701002-615
433	5		78957	702012-819
433	6		78957	701005-863
433	7	5965-00-691-9111	14100	702003-277
433	8		78957	NPN
433	9		78957	NPN
433	10		78957	701005-538
433	11	5965-00-877-9197	14100	702003-278
433	12		78957	701005-017
433	13		78957	702003-426
433	14		78957	701016-845
433	15	5995-01-087-0553	78957	702014-890
433	16		78957	701014-799
433	17		80064	401-4661579-11
433	18		80064	401-4661579-12
434			73274	G-15-A
434	1		73274	UA 1584
434	2		73274	UA 1210
434	3		73274	1407-42-8
434	4		73274	2396
434	5		73274	6-2939-2
434	6		73274	A529
435	1	5830-00-790-2441	81349	MILL22250
435	2		88829	H-5368
435	3	6140-00-057-2553	96906	MS35000-1
436			88829	C-5359
436	1		88044	AN/3057-4
436	2	5935-00-509-6194	96906	MS3456WIOSL-4S
436	3		88044	AN/3420-4
436	4		76545	26
436	5		76545	24A(-)
436	6		76545	26
436	7		76545	24A(+)
436	8		78189	2108-8
436	9		88829	#6 BLK PLSTC SLE EYING 3/4 LG
436	10		23499	B/U TW2
437	1		88829	S-181
437	2	5305-00-924-8380	96906	MS35275-229
437	3	5310-00-929-6395	96906	MS35338-136
437	4		88829	D-5351
437	5	5305-00-054-6655	96906	MS51957-31
437	6	5310-00-045-4007	96906	MS35338-41

## CROSS-REFERENCE INDEXES

## FIGURE AND ITEM NUMBER INDEX

FIG.	ITEM	STOCK NUMBER	CAGEC	PART NUMBER
437	7		88829	C-4571
437	8	5930-00-556-9217	91929	6AT1
437	9		88829	B-5336 :
437	10	5305-00-763-696i	96906	MS51959-26
437	11	5305-00-939-9179	96906	MS35275-261
437	12	5310-00-933-8i20	96906	MS35338-138
437	13		88829	A-4888
437	14		02660	9760-10
437	15		96906	MS3101A-IOSL-4P
437	16	5305-00-947-2169	96906	MS35275-217
437	17	5310-00-933-B118	96906	MS35338-135
437	18	5930'-00-552-9877	91929	V3-32
437	19		88829	B-4569
437	20		88829	D-5318
437	21	5305-00-054-6651	96906	MS51957-27
437	22	5310-00-929-6395	96906	MS35338-136
437	23		88829	D-5353
437	24	5305-00-054-5648	96906	MS51957-14
437	25		88829	B-5331
437	26		88829	A-5305
437	27		88829	T8
437	28		88829	A-5356
437	29		72512	1450 G
437	30		97539	N-9040-1~8
437	31	5830-00-039-7259	88829	VR-5
437	3?	5305-00-616-8124	96906	MS35265-38
437	33	5310-00-983-8483	96906	MS27183-5
437	34		88829	A-5335
437	35		88829	C-5347
437	36	5305-00-206-3716	96906	MS35214-25
437	37	5310-00-939-0903	96906	MS35335-86
437	38		88829	C-5345
437	39	5330-00-608-6432	96906	MS28775-237
437	40	6135-00-120-1020	83642	BA30
437	41		88829	B-5349
437	42	5305-00-206-3716	96906	MS35214-25
437	43	5310-00-939-0903	96906	MS35335-86
437	44		88829	C-5346
437	45		88829	H-5354
437	46	5305-00-054-6651	96906	MS51957-27
437	47	5305-00-942-2168	96906	MS35275-234
437	48		88829	B-5327
437	49	5305-00-054-6667	96906	MS51957-42
437	50	5310-00-809-8544	96906	MS27183-7
437	51	5310-00-933-8119	96906	MS35338-137
437	52		88044	AR62'2'7-1
437	53		88829	D-5302
437	54	5305-00-984-6194	96906	MS35206-246
437	55	5310-00-809-8544	96906	MS27183-7
437	56	5310-00-596-7693	96906	MS35335-31
437	57		88829	D-5329

## CROSS-REFERENCE INDEXES

## FIGURE AND ITEM NUMBER INDEX

FIG.	ITEM	STOCK NUMBER	CAGEC	PART NUMBER
437	58	5305-00-984-4989	96906	MS35206-229
437	59	5310-00-209-0788	96906	MS35335-30
437	60		88829	A-5339
437	61	5305-00-207-7463	96906	MS35214-15
437	62	5310-00-933-8118	96906	MS35338-135
437	63		88829	A-5338
437	64		88829	DR-14
437	65		88829	D-5328
437	66	5330-00-194-3733	88044	AN6230-18
437	67		88829	C-5320
438			12020	A151
438	1	5305-00-993-0190	96906	MS35206-214
438	2	5310-00-934-9739	96906	MS35649-242
438	3	5310-00-933-8118	96906	MS35338-135
438	4	5950-00-840-5676	12020	FL1081
438	5		12020	DT1080
438	6	5310-00-934-9757	96906	MS35649-282
438	7	5310-00-596-7693	96906	MS35335-31
438	8		83186	A-815
438	9	5305-00-432-8219	96906	MS51862-30
438	10	5961-00-821-8976	81349	JAN2N297A
438	11	5305-00-543-2394	96906	MS35265-27
438	12	5310-00-934-9747	96906	MS35649-262
438	13	5310-00-929-6395	96906	MS35338-136
438	14	5310-00-983-8483	96906	MS27183-5
438	15	5905-00-141-1168	81349	RCR20G222JS
438	16	5905-00-106-1282	81349	RCR20G223JS
438	17	5935-00-885-8598	71785	14T24324
438	18		88829	D-5343
438	19	5305-00-993-0190	96906	MS35206-214
438	20	5310-00-934-9739	96906	MS35649-242
438	21	5310-00-933-8118	96906	MS35338-135
438	22	5950-01-039-7146	88829	IT-1079
438	23	5305-00-984-4984	96906	MS35206-227
438	24	5310-00-082-1404	96906	MS27183-6
438	25	5310-00-209-0788	96906	MS35335-30
438	26		95987	3/16-4-104
438	27		56289	150D105X002A2
438	28	5905-00-111-4858	81349	RCR20G471JS
438	29	5905-00-104-8350	81349	RCR20G221JS
438	30		99378	100-200-4-4
438	31	5961-00-752-1224	80131	2N1010
438	32	5905-00-106-9351	81349	RCR20G273JS
438	33	5905-00-110-0196	81349	RCR20G102JS
438	34	5905-00-104-5755	81349	RCR20GIOOUS
438	35		56289	150D474X9020A2
438	36		12400	TYPE BW
438	37		81349	M39006/09-8686
438	38	5910-00-828-6211	12406	Z4B104J
438	39		81350	RC20GF682K
438	40		88829	C-5344

## CROSS-REFERENCE INDEXES

## FIGURE AND ITEM NUMBER INDEX

FIG.	ITEM	STOCK NUMBER	CAGEC	PART NUMBER
439	1		20049	DB-17
439	2	6240-00-143-3173	71744	1820
439	3		20049	DB-18
439	4		20049	M1200C
440	1	6350-00-508-0855	30003	9000S6504-7445RE VATYPEIC/HTS4
440	2	5930-00-683-2814	96906	MS25253-1
440	3	6350-00-295-Z847	81349	TC/ZIS4
440	4		80064	900S6504-74055R EV1
440	5		03950	73756REVL
441	1		89481	A-1008LP
441	2		89481	A-604LP
441	3		89481	A-806LP
441	4		89481	A-402LP
441	5		76012	2194
442	1	5305-00-543-4718	96906	MS35309-358
442	2	5310-00-184-8971	96906	MS35338-103
442	3		28199	1254
442	4		28199	1269
442	5		80064	401-4661580-8
442	6		28199	1260
443	1		81349	UG-943B/U
443	2		80064	408-4661582-52
443	3	5310-00-732-0558	96906	MS51967-8
443	4	5310-00-637-9541	96906	MS35338-46
443	5		96906	MS90725-64
443	6	5305-00-269-3213	96906	MS90725-62
443	7		80064	113-4661538-SECT 4A
443	8		96906	MS51967-2
443	9	5305-00-225-3839	96906	MS90725-8
443	10	5310-00-582-5965	96906	MS35338-44
444	1		80064	408-4661583-25
444	2		80064	408-4661583-32
444	3		80064	408-4661583-22
444	4		80064	408-4661583-23
444	5		80064	408-4661583-24
444	6		80064	408-4661583-26
444	7		80064	408-4661583-20
445	1	5310-00-732-0558	96906	MS51967-8
445	2		96906	MS90725-59
445	3	6350-00-051-8411	80064	ICH3S4
445	4	5930-00-259-8881	80064	9000S6504-74055R EV1
446	1	5920-00-068-8251	71424	A6Y5-1
446	2	5:920-00-296-0454	81349	F60C500V1OA
446	3	5920-00-064-Z374	13499	264-0615-000
446	4		03950	37S8CKT
446	5		80064	9000S6202-73055P C21'



## CROSS-REFERENCE INDEXES

## FIGURE AND ITEM NUMBER INDEX

FIG.	ITEM	STOCK NUMBER	CAGEC	PART NUMBER
446	6		03950	9S4296LPC5
446	7	5930-00-090-0873	81349	1SR2A4
446	8		80064	9S4718IPC36
447			53918	L064A
447	1		53918	430-22
447	2		53918	430-26
447	3		53918	430-25
447	4		53918	430-27
447	5	6680-01-115-1700	22375	821AO03U45
447	6	4730-00-193-2699	96906	MS51953-127B
447	7		53918	430-11
447	8	4730-00-188-1885	96906	MS51953-85B
447	9	4730-00-188-1880	96906	MS51953-80B
447	10		53198	430-9
447	11	4730-00-221-2139	96906	MS20913-4S
447	12	4730-00-278-4161	96906	MS51953-81B
447	13	4730-00-265-6905	96906	MS51953-79B
447	14	4730-00-196-1547	96906	MS51953-82
447	15		81348	WWN351 TYPE 1
447	16	4730-00-196-1496	96906	MS51953-81
447	17		53918	430-23
447	18		53918	430-24
447	19		96906	MS51954-14
447	20		53918	392
447	21	4730-00-221-2140	96906	MS20913-6S
447	22	5310-00-056-3395	96906	MS35649-2382
447	23	5310-00-637-9541	96906	MS35338-46
447	24		96906	MS90725-64
447	25		53918	433
448		4810-00-957-3058	04845	821OD4
448		4810-01-030-9228	04845	172-881
448	1		04845	HVA-172-072-1A
448	2		04845	HVA-172-072-1B
448	3		04845	HVA-172-072-1D
448	4		04845	HVA-172-072-1C
448	5		04845	HVA-172-072-1E
448	6		04845	HVA-172-072-1F
448	7		04845	HVA-172-072-2
448	8		04845	HVA-172-072-3
448	9		04845	HVA-172-072-4
448	10		04845	HVA-172-072-7
448	11		04845	HVA-172-072-5
448	12		04845	HVA-172-072-12
448	13		04845	HVA-172-072-9
448	14		04845	HVA-172-072-10
448	15		04845	HVA-172-072-11
448	16		04845	HVA-172-072-8
448	17		04845	HVA-172-072-13
448	18		04845	HVA-172-072-6
449		4810-00-922-5464	04845	8210D2
449		4810-01-070-0629	04845	FV-158-934

## CROSS-REFERENCE INDEXES

## FIGURE AND ITEM NUMBER INDEX

FIG.	ITEM	STOCK NUMBER	CAGEC	PART NUMBER
449	1		04845	HVA-160-704-1A
449	2		04845	HVA-160-704-1B
449	3		04845	HVA-160-704-1E
449	4		04845	HVA-160-704-1C
449	5		04845	HVA-160-704-1D
449	6		04845	HVA-160-704-1G
449	7		04845	HVA-160-704-2
449	8		04845	HVA-160-704-8
449	9		04845	HVA-160-704-6
449	10		04845	HVA-160-704-7
449	11		04845	HVA-160-704-10
449	12		04845	HVA-160-704-3
449	13		04845	HVA-160-704-4
449	14		04845	HVA-160-704-9
449	15		04845	HVA-160-704-5
450		4820-00-148-8586	72219	70-103-01
450		5330-01-074-3523	72219	70-103-OIKIT
450	1		72219	C-1523
450	2		72219	H-2468
450	3		72219	I-2753
450	4		72219	B-1260
450	5		72219	D-1780
450	6		72219	E-1961
450	7		72219	D-1783
450	8		72219	G-2396
450	9		72219	L-3477
450	10		72219	D-1773
450	11		72219	K-3123
450	12		72219	U-5167
451			53918	431
451	1		53918	081
4751	2		53918	332
451	3	5330-01-065-5954	02697	2-439N674-70
451	4	5310-00-990-3966	96906	MS35691-63
451	5	4820-01-070-7592	53918	306
451	6	5310-00-823-8756	96906	MS35425-44
451	7	5365-01-080-9496	53918	079-3-05
451	8	5330-00-451-9557	02697	2-206 N674-70
451	9		53918	079-3-2
451	10	4330-01-070-6656	53918	611-100
451	11	4330-01-078-8893	53918	614-504
451	12		53918	307-2
451	13		53918	435
451	14		53918	431-17
451	15	4730-00-196-1501	96906	MS51953-125
451	1:6	4730-00-196-1469	96906	MS51953-121
451	17	4730-00-196-1525	96906	MS51953-127
451	18	4730-00-196-1495	96906	MS51953-80
451	19	4730-00-196-1467	72582	121208
451	20	5340-01-081-0460	9D443	P-500-2
451	21		53918	431-16

## CROSS-REFERENCE INDEXES

## FIGURE AND ITEM NUMBER INDEX

FIG.	ITEM	STOCK NUMBER	CAGEC	PART NUMBER
451	22	4730-00-221-2137	96906	MS20913-2S
451	23		53918	326
451	24		53918	071-2
451	25	4820-00-148-8586	72219	70-103-01
452			72219	70-305-OIKIT
452		4820-01-070-4878	72219	70-305-01
452	1		72219	C-1524
452	2		72219	H-2474
452	3		72219	I-3219
452	4		72219	B-1298
452	5		72219	D-1781
452	6		72219	D-1785
452	7		72219	G-2398
452	8		72219	C-1540
452	9		72219	L-3372
452	10		72219	D-1737
452	11		72219	L-3368
452	12		72219	D-1755
452	13		72219	K-3039
452	14		72219	U-5121
453	1		96906	MS90725-29
453	2		96906	MS35338-45
453	3	5310-00-829-9981	96906	MS35649-2312
453	4		53918	432
453	5	4730-00-196-1506	96906	MS51953-124
453	6		53918	432-7
453	7	4730-00-196-1469	96906	MS51953-121
453	8	4730-00-196-1501	96906	MS51953-125
453	9		53918	432-9
453	10		53918	432-5
453	11		53918	432-12
453	12		53918	432-6
453	13		53918	432-10
453	14	4730-00-196-1499	96906	MS51953-104
453	15	4730-00-196-1468	96906	MS51953-97
453	16	4730-00-196-1498	96906	MS51953-103
453	17		53918	432-8
453	18		53918	432-11
453	19		53918	432-2
453	20	4820-01-070-4878	72219	70-305-01
454		4820-00-148-8584	72219	70-105-01
454		5330-01-073-5003	72219	70-105-OIKIT
454	1		72219	C-1524
454	2		72219	H-2474
454	3		72219	I-3219
454	4		72219	B-1298
454	5		72219	D-1781
454	6		72219	D-1785
454	7		72219	G-2398
454	8		72219	L-3299
454	9		72219	D-1755

## CROSS-REFERENCE INDEXES

## FIGURE AND ITEM NUMBER INDEX

FIG.	ITEM	STOCK NUMBER	CAGEC	PART NUMBER
454	10		72219	K-3039
454	11		72219	U-5121
455			51064	FM221-CDQ
455	1		51064	610-0120-011
455	2		51064	619-1510-321
455	3		51064	340-1234-002
455	4	4320-01-063-5945	56766	330-1545-002
455	5		51064	320-2361-000
455	6	5330-01-073-0028	51064	320-1538-000
455	7		51064	330-2085-000
455	8		51064	320-1643-003
455	9		51064	320-4069-003
455	10	5315-01-073-2874	51064	320-4069-002
455	11	3010-01-070-5220	51064	320-1612-000
455	12	5330-01-073-2875	51064	320-2424-000
455	13		51064	610-0120-021
455	14		51064	610-0120-031
455	15		51064	300-3322-002
456			53918	434
456	1		59730	5331
456	2		30780	N4ME4
456	3		59730	5351
456	: 4		30780	N4FC2
456	5		53918	434-5
456	6		53918	434-6
456	7	6685-00-248-6881	61349	P844U
456	8		53918	436
456	9		53918	434-24
456	10		53918	434-25
456	11		53918	434-26
456	12		53918	434-27
456	13	5920-00-142-7379	71400	MDL25
456	14	5920-00-636-0963	81349	F03B250YIA
456	15		71400	HKP
456	16		33097	H32S2
456	17		33097	H32XNO
456	18		36355	FB2-NA
456	19		56289	WT WHIID
456	20		28478	20114-18-24VDC
456	21		12973	SM8-C
456	22		28468	APS 24-1
456	23		04034	ST-26392
456	24		24446	3ARG11
456	25		20764	CR151D10108
456	26		82260	A-IOP10
456	27		82260	A-10106CH
457	1	5310-00-732-0558	96906	MS51967-8
457	2		96906	MS90725-64
457	3	5305-00-269-3211	96906	MS90725-60
457	4		80064	205-4661556-DET 8A

## CROSS-REFERENCE INDEXES

## FIGURE AND ITEM NUMBER INDEX

FIG.	ITEM	STOCK NUMBER	CAGEC	PART NUMBER
458	1		80064	508-4661590-7
458	2		80064	508-4661590-13A
458	3		46576	492
458	4	4210-00-729-5590	81348	ZZ-H-451
458	5	4210-01-092-5652	98313	FDC-1575-47-B13 L32
458	6		91643	194-R 1-1/2MPT X 1-1/2 FEM SILB
458	7		72423	5001 1-1/2 SILB
458	8		72423	5021-497 3X3XI-1
458	9		72423	5021 3 INCH SILB
458	10		91363	R2-030-64AA-IF3
458	11		72423	5004 3 INCH SILB
458	12		72423	5001 3 INCH SILB
458	13		82666	B-349 3 INCH FLA NGED
458	14		72423	5050 3X1-1/2 SIL B
458	15		72423	5004 2 INCH SILB
458	16		91363	R2-030-64AA-IF3
458	17		72423	5050 1/2 INCH SI LB
458	18		76364	35819M-SUE 1/2 S ILB
458	19		72423	5001 2 X 1-1/2 S ILB
458	20		37239	72 MOD 1-1/2 NPT 11-1/2MPSH
458	21		80064	508-4661590-V20
458	22		96463	MODEL N 1-1/2
458	23	5310-00-763-8920	96906	MS51967-20
458	24		96906	MS90725-172
458	25		72423	5007 3 INCH SILB
458	26		98042	508-4661590-J22
458	27	5305-00-727-3804	96906	MS90725-165
458	28		72423	5073 3 INCH SILB
458	29		98042	508-4661590-J24
458	30		72423	5070 2 INCH SILB
458	31		72423	5004 1-1/2 SILB
458	32		72423	5057 3X2 SILB
458	33		80064	508-4661590-P2
458	34		80064	508-4661590-P4
458	35		72423	5073 2INCH SILB
458	36	5305-00-051-0827	96906	MS90725-164
458	37	5310-00-768-0318	96906	MS51967-14
458	38		96906	MS90725-114
458	39		72423	5075 1-1/2 SILB
458	40		98042	508-4661590-J29
458	41		96906	MS90725-113
458	42		72423	5057 3/4INCH

## CROSS-REFERENCE INDEXES

## FIGURE AND ITEM NUMBER INDEX

FIG.	ITEM	STOCK NUMBER	CAGEC	PART NUMBER
458	43		98042	508-4661590-J27
458	44		72423	5021 3X3X1 SILB
458	45		76364	C-35321-UB --
458	46		72423	5050 1/4 SILB
458	47		21368	0234-N MOD
458	48		30780	1/4X1/8FF-B
458	49	.	72423	5021 1-1/-2 SILB
458	50	-	72423	5057 1-1/2X1 SIL B
458	51		72423	5002 IFPT X 1/2 SILB
458	52		80064	508-4661590-F41
458	53		72423	5057 3/4 X 1/4 S ILB
458	54		72423	5001 1/2 SILB
458	55		72423	5001 2 INCH SILB
458	56		72423	5021-498 3X3X2 S ILB
458	57		76364	35819M-SUE 1-1/2 SILB
458	58		76364	1306 2 INCH FLAN GED
458	59		39428	3599Y73
458	60		72423	505.0 3 INCH SILB
458	61		80064	508-4661590-F59
458	62		80064	508-4661590-F58
458	63		80064	508-4661590-P8
458	64		80064	508-4661590-P7
458	65		80064	508-4661590-P5
458	66		48422	FIG 375 - 3/8 W/ SOP ENDS
459		4210-00-372-0867	00912	2073-00-0-0-86-0 01
459	1		00912	7-45-O14
459	2		00912	7-45-015
459	3	4210-00-372-0867	00912	2073-00-0-0-86-0 01
459	4		00912	7-45-042
			00912	7-60-036
459	6		00912	7-68-093
459	7		00912	2069-00-0-0-51-0 02
459	8		00912	7-67-059
459	9 :		00912	7-06-254
459	10		00912	7-15-024
459	11		00912	7-44-084
459	12		00912	7-57-095
459	13		00912	2032-00-0-0-83-0 01
459	14		00912	7-68-092
459	15	5330-01-087-8709	00912	7-57-005

## CROSS-REFERENCE INDEXES

## FIGURE AND ITEM NUMBER INDEX

FIG.	ITEM	STOCK NUMBER	CAGEC	PART NUMBER
459	16		00912	7-60-035
459	17		00912	7-68-086
459	18		00912	7-45-013
459	19		00912	2032-00-0-0-41-0 02
459	20		00912	7-14-124
459	21		00912	2069-00-0-0-31-0 02
459	22	5330-01-129-6795	00912	7-57-107
459	23		00912	7-68-090
459	24		00912	7-68-091
459	25		00912	2069-00-0-0-66-0 01
459	26		00912	7-04-100
459	27		00912	2069-00-0-0-10-0 05
460			09032	TCS-15F-150
460	1		09032	72F-B-12
460	2		09032	72F-B-11
460	3		09032	72F-B-2
460	4		09032	72F-B-1
460	5		09032	72F-B-4
460	6		09032	72F-B-7
460	7		09032	72F-B-8
460	8		09032	72F-B-9
460	9		09032	72F-B-10
461	1		72423	5001 4 INCH SILB
461	2		72423	5021-598 4 X 4 X 3 SILB
461	3		76364	1306 4 INCH ELAN GED
461	4		72423	5021 3 INCH SILB
461	5		91363	R2-030-64AA-1F3
461	6		72423	5001 3 INCH SILB
461	7		72423	5057 3X2 INCH SI LB
461	8		72423	5001 2 INCH SILB
461	9		76364	1064 2 INCH FLAN GED
461	10		72423	5004 3 INCH SILB
461	11		72423	5004 4 INCH SILB
461	12		72423	5156 1-1/2 INCH SILB
461	13		72423	5004 1-1/2 SILB
461	14		72423	5001 1/2 INCH SI LB
461	15		72423	5021 1-1/2 SILB
461	16		72423	5057 1-1/2 SILB X 1/2 SILB
461	17		72423	5060 1/2FF X1/2

MPT

## CROSS-REFERENCE INDEXES

## FIGURE AND ITEM NUMBER INDEX

FIG.	ITEM	STOCK NUMBER	CAGEC	PART NUMBER
461	18		21368	0501 MOD 1-1/2 S ILB X FIPT
461	19		B0064	508-4661590-V24
461	20		76364	35B19M-SUE 1-1/2 INCH SILB
461	21		91643	72 1-1/2NPSH X 1 -1/2 TIPT
461	22		91643	196-R
461	23		80064	50B-4661590-31
461	24		80064	508-4661590-37
461	25		80064	508-4661590-P5
461	26		7?423	5070 1-1/2 SILB
461	27		98042	508-4661590-J25
461	28	5310-00-763-8920	96906	MS51967-20
461	29	5305-00-727-3804	96906	MS90725-165
461	30		96906	MS90725-172
461	31		7?423	5070 3 INCH SILB
461	32		98042	508-4661590-J22
461	33	.	72423	5073 3INCH SILB
461	34	5305-00-051-0827	96906	MS90725-164
461	35	.	72423	5073 4 INCH SILB
461	36		98042	508-4661590-J24
461	37		80064	508-4661590-P1
461	38		8006§	508-46615290-P7
461	39		72423	5073 4INCH SILB
461	40		72423	5070 4 INCH SILB RAZE
461	41		98042	508-4661590-J21
461	42	5310-00-915-4891	96906	MS51967-21
461	43	5305-00-724-5913	96906	MS90725-166
461	44		72423	5050 4 INCH SILB
461	45		72423	5021 4 INCH SILB
461	46	5310-00-269-4040	96906	MS519Z2-49
461	47		58037	8867-40
461	48		58037	9879-503
461	49		97403	13226E8034-1
461	50		58037	5006-1-512
461	51		96906	MS16562-239
461	52		58037	50063-512
461	53		79128	1750-T
461	54		81346	13226E8034-P-3
461	55		81349	M1183/5-10-S
461	56.		97403	13226E8034-P-2
461	57		97403	13226E80:34-25
461	58		80996	138
461	59		80064	810-2145B01-3
461	60		81349	M1183/5-556-S
461	61		97403	13226E8034-P-1
461	62		80064	810-2145801-21/2
461	63		81349	M1183/5-28-S
461	64		81349	M1183/3-09-S1



## CROSS-REFERENCE INDEXES

## FIGURE AND ITEM NUMBER INDEX

FIG.	ITEM	STOCK NUMBER	CAGEC	PART NUMBER
461	65		81349	M1183/5-09-S
461	66		81349	M1183/3-10-S
461	67		58037	50053-121
461	68		96906	MS51922-54
461	69		96906	MS35308-404
461	70		58037	50075-512
461	71		58037	9860-212
461	72		63686	FIGURE 42F
461	73		72423	5170-450
461	74		97403	13226E8034-20
461	75	5310-00-451-0097	96906	MS51922-54
461	76		97403	13226E8034-13
462	1		72423	5050 1~4 INCH SI LB
462	2		76364	35819M-SUE 1/4 I NCH SILB
462	3		72423	5063 1/4 MPT X 1 /4 FEM SILB
462	4		30780	4-4FBTX 1/4 SCRCD X 1/4 FLARE
462	5		76243	9711 1/4 NPT
462	6		14449	4PGE-1 0/200 1/4 LM RSHPLCRY BOD
462	6		14449	4PGE-1 0/30PST 1 /4LM RSHPLCRYBOD
462	6		14449	4PGE-1 30/0/15 1 /4LM RSHPLCRYBOD
462	7		80064	508-4661590-P20
462	8		72423	5021-598 1/2 X 1 22 X 1/4 SILB
462	9		72423	5050 1/2 X 1/4 S ILB
462	10		72423	5001 1/2 INCH SI LB
462	11		76364	1600-002 1/2 INC H SILB
462	12		72423	5050 1/2 SILB
462	13	5310-00-768-0318	96906	MS51967-14
462	14		96906	MS90725-114
462	15		72423	5070 1-1/2 SILB
462	16		98042	508-4661590-J29
462	17		30780	4-4GBTX
462	18		80064	508-4661590-P7
462	19		80064	508-4661590-P8
462	20		80064	- 508-4661590-P19
463			91643	5024 1/2 SILB
463	1		91643	178188-14
463	2		91643	178188-13
463	3		91643	178188-3
463	4		96143	178188-2
463	5		91643	178188-1

## CROSS-REFERENCE INDEXES

## FIGURE AND ITEM NUMBER INDEX

FIG.	ITEM	STOCK NUMBER	CAGEC	PART NUMBER
464	1	5310-00-732-0558	96906	MS51967-8
464	2		96906	MS90725-58
464	3		80064	508-4661590-DET 5-B
464	4		72423	5001 2 INCH
464	5		80064	508-4661590-47
464	6		80064	508-4661590-28
464	7		76364	C-35975 2 INCH F LANGED
464	8		76364	1306 2 INCH FLAN GED
464	9		91363	1063-NSC 3 INCH FLANGED
464	10		16992	358 2X3 INCH
464	11		76364	C-35975 3 INCH
464	12		80064	508-4661590-F40
464	13		91363	R2-030-64AA-IF3
464	14		72423	5001 3INCH SILB
464	15		76364	1063-NSC 2 INCH FLANGED
464	16		72423	5021-498
464	17		80064	508-4661590-46
464	18		80064	508-4661590-29:
464	19	5310-00-763-8920	96906	MS51967-20
464	20	5305-00-727-3804	96906	MS90725-165
464	21		72423	5070-3 INCH
464	22		98042	508 4661590 J22
464	23	5310-00-763-8920	96906	MS51967-20
464	24	S305-00-051-0827	96906	MS90725-164
464	25		72423	5070 2INCH
464	26		98042	508-4661590-J24
464	27		80064	508-4661590-P2
464	28		72423	5107 2 INCH SILB
464	29		72423	5073 3 INCH
464	30	5310-00-763-8920	96906	MS51967-20
464	31		96906	MS90725-72
464	32		72423	5073 2 INCH
464	33		80064	508-4661590-P5
464	34		72423	5073
464	35		98042	508-4661590-J23
464	36		72423	5021-497 3X3XI-1 /2 SILB
464	37		72423	5060 1-1/2 SILB
464	38		91643	194-R
464	39		91643	76 1-1/2 NPSH X 1-1/2TIPT T
464	40		21368	0501 MOD 1-1i2 S ILB FIPT
464	41		76364	1064 2 INCH
464	42		76364	1306 3 INCH FLAN GED

## CROSS-REFERENCE INDEXES

## FIGURE AND ITEM NUMBER INDEX

FIG.	ITEM	STOCK NUMBER	CAGEC	PART NUMBER
464	43		72423	5021 3 INCH SILB
464	44		72423	5004 3 INCH SILB
464	45		66295	C60PS
464	46		24161	ADAPTAPIPE GR 25
464	47		72423	5001 3 X 2 SILB
464	48		72423	5060 2MPT X2SILB
464	49		72423	5050 2-1/2 X 2 S ILB
464	50		24161	35W 2-7/8 ID X 2 FEET
464	51		72423	5004 2-1/2 INCH SILB
464	52		72423	5001 2-1/2 INCH SILB
464	53		76364	1063-NSC 2-1/2 I NCH FLANGED
464	54		80064	508-4661590-P4
464	55	5306-00-449-0385	96906	MS35308-332
464	56	5310-00-451-0097	96906	MS51922-54
464	57		97403	13226E8034-14
464	58		97403	13226E8034-18
464	59		97403	13226E8034-P-4
464	60	5305-01-128-2227	96906	MS35308-404
464	61	5310-00-451-0097	96906	MS51922-5
464	62		72423	5170-400
464	63		97403	13226E8034-21
464	64		82666	FIGURE B241
464	65		81349	M1183/5-28-S
464	66		80064	810-2145801-2
464	67		81349	M1183/5-08-S
464	68		81349	M1183/9-107-S
464	69		81349	M1183/10-17-S-3
464	70		48422	FIG 375 3/8 W/SB P ENDS
465	1		14959	627
465	2		79128	1600-T
465	3		14959	930 TF 1 INCH
465	4		80064	508-4661590-F85
465	5		14959	137-1 INCH
465	6		14959	137-1 INCH
465	7		80064	508-4661590-P11
465	8		80064	508-4661590-P21
465	9		97403	13226E8029-F-9465
	10		96906	MS51922-33
465	11		96906	MS90725-110
465	12		97403	13226E8029-P-1
465	13		97403	13226E8029-F-5
465	14		97403	13226F8029-F-1
465	15		81346	TYPE S,GR A
465	16		97403	13226E8029-F-4
465	17		79128	TYPE 1600-T

## CROSS-REFERENCE INDEXES

## FIGURE AND ITEM NUMBER INDEX

FIG.	ITEM	STOCK NUMBER	CAGEC	PART NUMBER
465	18		97403	13226E8029-F-3
465	19		97403	13226E8029-F-12
465	20		97403	13226E8029-F-II-
465	21		97403	13226E8029-P-3
465	22	5310-00-768-0318	96906	MS51967-14
465	23		96906	MS90725-114
465	24		98042	508-4661590-J28
465	25	5305-00-050-1077	96906	MS90725-118
465	26		14959	CAT 9 1 INCH
465	27		79577	805 1-1/4 SCRD
465	28		80064	508-4661590-V33
465	29		80064	508-4661590-P12
465	30		80064	508-4661590-52
465	31		97403	13226E8029-F-6
465	32		97403	13226E8029-F-10
465	33		80996	3500
465	34		97403	13226E8029-F-8
465	35		79577	805
465	36		37239	1681 1BBM
466	1		72423	5156 1-1/2
466	2		72423	5101 1-1/2
466	3		48422	375-3/8
466	4		80064	209-4661560-P7
466	5		72423	5057 1-1/2 X 3/8
466	6		72423	5121 1-1/2
466	7		80064	209-4661560-P4
466	8		72423	5104 I-1/2
466	9		98396	2657
466	10		24161	35W 1-1/2ID
466	11	4730-00-909-8627	66295	C36PS
466	12		80064	209-4661560-F34
466	13		72423	5301 1-1/2
466	14		76364	C35819M
466	15		72423	5101 1-1/2X1-1/4
466	16		24161	35W 1.900ID
466	17		24161	35W 1.660ID
466	18		80064	209-4661560-P5
466	19		97403	13226E8053-F-1
466	20		97403	13226E8053-P-1
466	21		63686	4WS
466	22		80064	209-4661560-F48
466	23		97403	13226EB053-F-2
466	24		97403	13226E8053-F-3
466	25		72423	5156 1-1/2
466	26		72423	5101 1-1/2
466	27		72423	5301 1-1/2
466	28		48422	375-3/8
466	29		80064	209-4661560-P7
466	30		80064	209-4661560-F34
466	31		72423	5104 1-1/2
466	32		80064	209-4661560-P4

## CROSS-REFERENCE INDEXES

## FIGURE AND ITEM NUMBER INDEX

FIG.	ITEM	STOCK NUMBER	CAGEC	PART NUMBER
467	1		80064	209-4661560-F58
467	2		80064	209-4661560-F52
467	3		72423	4174 1/2
467	4		72423	4121 1/2X3/8X1/2
467	5		80064	209-4661560-F56
467	6		72423	3076 1~2MPTX1/2T S SOL
467	7		72423	3001 1/2
467	8	4730-00-908-3193	96906	MS35842-12
467	9		24161	35B .625 ID
467	10		80064	209-4661560-P8
467	11		14959	627
467	12		72423	4121 1/2
467	13		80064	209-4661560-F47
467	14		80064	209-4661560-F7
467	15		72423	3076 1/4MPTX1/2S OL
467	16		80064	209-4661560-F40
467	17	5310-00-761-0654	96906	MS51967-9
467	18	5310-00-637-9541	96906	MS35338-46
467	19	5305-00-269-3211	96906	MS90725-60
467	20		80064	209-4661560DET10 C
467	21		80064	209-4661560-P13
467	22		72423	5001 3/4
467	23	4730-00-908-3193	96906	MS35842-12
467	24		24161	16C3 1 INCH ID
467	25		72423	5002 3/4 X 1/2
467	26		80064	209-4661560-F61
468	1		72423	5101 3 INCH
468	2	4730-00-274-5828	66295	C64PS
468	3		24161	35W 3.50 ID
468	4		80064	209-4661560-P1
468	5		72423	5104 3INCH
468	6	5310-00-915-4891	96906	MS51967-21
468	7	5305-00-051-0827	96906	MS90725-164
468	8		72423	5170 3 INCH
468	9		80064	209-4661560-J5
468	10		72423	5121 3X2-1/2X2-1 /2
468	11		80064	209-4661560-P13
468	12		80064	209-4661560-P7
468	13		48422	2842S-3/8
468	14		80064	209-4661560-F32
468	15		80064	209-4661560-F31
468	16		80064	209-4661560-J6
468	17		80064	209-4661560-P2
468	18		72423	5101 2-1/2
468	19		80064	209-4661560-F26
468	20		24161	35W 2-1/2ID
468	21	4730-00-277-6199	66295	C44PS

## CROSS-REFERENCE INDEXES

## FIGURE AND ITEM NUMBER INDEX

FIG.	ITEM	STOCK NUMBER	CAGEC	PART NUMBER
468	22		72423	5104 2-1/2
468	23		72423	5170 2-1/2
468	24		80064	209-4661560-F33
468	25		72423	5170 2 INCH
468	26		98042	209-4661560-17
468	27		72423	5121 2-1/2X2X2-1 /2
468	28		72423	5101 2 INCH
468	29		80064	209-4661560-P3
468	30		72423	5101 2X1-1/2
468	31		80064	209-4661560-P4
468	32		24161	35W 2 INCH
468	33	4730-00-909-8627	66295	C36PS
468	3.4		24161	35W 2 INCH
468	35		72423	5104 1-1/2
468	36		80064	209-4661560-F37
468	37		24161	16C3 L INCH
468	38	4730-00-278-2523	88907	B54-32780
468	39		72423	5001 3/4
468	40		72423	5004
469	1	5310-00-763-8922	96906	MS51967-24
469	2	5305-00-939-9204	96906	MS90725-187
469	3		80064	120-4661542DET3A
469	4	4420-00-678-4011	98396	2870
469	5		98396	2872
469	6		98396	2881
469	7		98396	2882
469	8		98396	2879
469	9		98396	2878
469	10-	4730-01-048-9897	98396	2868
469	11		98396	2888
469	12		98396	2889
469	13		98396	2869
469	14		98396	2892
469	15		98396	2891
469	16		98396	2814
469	17	4420-00-678-4012	98396	2580
469	18		98396	2872
469	19		98396	2881
469	20		98396	2882
469	21		98396	2879
469	22		98396	2588
469	23	4730-01-087-9417	98396	2578
469	24		98396	2648
469	25		98396	2649
469	26;		98396	2529
469	27		98396	2582
469	28		98396	2581
469	29		98396	2814
470	1	5310-00-915-4891	96906	MS541967-21
470	2	5310-00-823-8803	96906	MS2718-3-21

## CROSS-REFERENCE INDEXES

## FIGURE AND ITEM NUMBER INDEX

FIG.	ITEM	STOCK NUMBER	CAGEC	PART NUMBER
470	3		80064	211-4661563-14
470	4		80064	211-4661563-16
470	5		80064	211-4661563-18
470	6		80064	211-4661563-11
470	7		80064	211-4661563-10
470	8		80064	211-4661563-9
470	9		80064	211-4661563-8
470	10		80064	211-4661563-7
470	11		28379	MDR-114 H49
470	12		28379	60182G009
470	13		28379	1422E
470	14		28379	1410EA
470	15		28379	60148G002
470	16		28379	1379E
470	17		28379	1788BX
470	18		28379	2357BR
470	19		28379	4000080
470	20		28379	1500EBR
470	21		28379	9134-D-BX
470	22		28379	60254G002
471	1		80064	211-4661562-F20
471	2		80064	211-4661562-F2
471	3		80064	211-4661562-F12
471	4		80064	211-4661562-F5
471	5		80064	211-4661562-F7
471	6		80064	211-4661562-F18
471	7		63220	SW 59851
471	8		63220	SW 59851
471	9		63220	SW 1971
471	10		63220	SW 574
471	11		79128	1600-W
471	12		80064	211-4661562-F1
471	13		80064	211-4661562-F9
471	14		80064	211-4661562-F21
471	15		80064	211-4661562-F6
471	16		80064	211-4661562-F4
471	17		80064	211-4661562-F22
471	18		80064	211-4661562-F25
471	19		63220	SW 1971
471	20		46643	33799-0000
471	21		80064	211-4661562-10
471	22		00624	FD45-1002-12-12
471	23		00624	FD45-1040-12
471	24		00624	2085-8-6S
471	25		80064	211-4661562-F37
471	26		80064	211-4661562-P1
471	27		80064	211-4661562-P3
471	28		80064	211-4661562-P2
471	29		01276	1503-10
471	30		00624	2240-12-12S
471	31		00624	1503-10 1/2 X 18 INCHES

## CROSS-REFERENCE INDEXES

## FIGURE AND ITEM NUMBER INDEX

FIG.	ITEM	STOCK NUMBER	CAGEC	PART NUMBER
471	32		00624	FLOCS 1/2-14IPS
471	33		00624	FD45-1045-12-12
471	34		00624	2021-8-1OS
471	35		01276	1503-10
471	36		80064	211-4661562-P6
471	37		80064	211-4661562-F8
472	1		80064	211-4661562-F15
472	2		80064	211-4661562-F3
472	3		63220	SW 59851
472	4		63220	SW 12141
472	5		35795	7209
472	6		80064	211-4661562-F14
472	7		80064	211-4661562-F26
472	8		00624	FLOCS 3/4-14IPS
472	9		00624	2240-12-12S
472	10		00624	FD45-1002-12-12
472	11		00624	FD45-1020-12
472	12		80064	211-4661562-P3
472	13		80064	211-4661562-F29
472	14	4720-00-203-3029	01276	1503-10
472	15		00624	4411-1OS
472	16	4730-00-081-5891	01276	4411-12-10
472	17		80064	211-4661562-7
472	18		80064	211 4661562 8
472	19		80064	211-4661562-9
472	20		80064	211-4661562-F19
472	21		80064	211-4661562-F17
472	22		80064	211-4661562-F27
472	23		63220	2560
472	24		63220	SW 9091
473	1	5310-00-763-8920	96906	MS51967-20
473	2	5305-00-727-3804	96906	MS90725-165
473	3		80064	511-4661593-J2
473	4		80064	511-4661593-01
473	5		77433	1503-SE-2INCH
473	6		80064	511-4661593-F2
473	7		80064	511-4661593-F29
473	8		80064	511-4661593-F52
473	9		80064	511-4661593-F49
473	10		91643	77
473	11		91643	194-R
473	12		80064	511-4661593-F9
473	13		80064	511-4661593-F18
473	14		80064	511-4661593-F30
473	15		63220	SW-12111 1INCH
473:	16		80064	511-4661593-F31
473	17		80064	511-4661593-F3
473	18		80064	511-4661593-F62
473	19		80064	511-4661593-P2
473	20		80064	511-4661593-P4
473	21		97403	13226E8047-65



## SECTION IV

TM55-1905-220-34P

## CROSS-REFERENCE INDEXES

## FIGURE AND ITEM NUMBER INDEX

FIG.	ITEM	STOCK NUMBER	CAGEC	PART NUMBER
474	1		80064	511-4661593-F32
474	2		80064	511-4661593-F4
474	3		80064	511-4661593-F3
474	4		80064	511-4661593-F31
474	5		63220	SW-1971
474	7		80064	511-4661593-F10
474	8		80064	511-4661593-F56
474	9		50560	8091-1FS1
474	10		50560	8091-3/4FS1
474	11		96906	MS51967-2
474	12	5310-00-582-5965	96906	MS35338-44
474	13	5305-00-225-3839	96906	MS90725-8
474	14		80064	511-4661593-F60
474	15		04034	27051
474	16		37239	1017W
474	17		80064	511-4661593-F6
474	18		30780	8-8 DTX-S
474	19		63220	SW9091
474	20		30780	6-6 GTX-S
474	21		01276	2651-6
474	22		30780	6-DTX-S
474	23		30780	8-4-DTX-S
474	24		80064	511-4661593-F13
474	25		80064	511-4661593-F27
474	26		80064	511-4661593-F20
474	27		80064	511-4661593-F19
474	28		80064	511-4661593-F25
474	29		63220	SW5-9851
474	30		01276	2651-8
474	31		80064	511-4661593-F5
474	32		63220	SW-13701
474	33		80064	511-4661593-F28
474	34		80064	511-4661593-P8
474	35		80064	511-4661593-F35
474	36		80064	511-4661593-F54
474	37		80064	511-4661593-F50
474	38		80064	511-4661593-F21
474	39		80064	511-4661593-P6
474	40		80064	511-4661593-P4
474	41		80064	511-4661593-P5
474	42		80064	511-4661593-F24
474	43		80064	511-4661593-F26
474	44		30780	6-GTX-S
474	45		30780	8-8-GTX-S
474	46		80064	511-4661593-F12
474	47		80064	511-4661593-F33
474	48		80064	511-4661593-F34
474	49		80064	511-4661593-F55
474	50		80064	511-4661593-P7
475	1	5310-00-761-3706	96906	MS51967-15
475	2		96906	MS90725-113

## SECTION IV

TM55-1905-220-34P

## CROSS-REFERENCE INDEXES

## FIGURE AND ITEM NUMBER INDEX

FIG.	ITEM	STOCK NUMBER	CAGEC	PART NUMBER
475	3		72423	5070 1-1/4
475	4		80064	209-4661560-J12
475	5		96-906	MS90725-114
475	6		80064	209-4661560-F53
475	7		80064	209-4661560-V4
475	8		80064	209-4661560-F54
475	9		72423	5004 1-1/4
475	10		80064	209-4661560-P5
475	11		72423	5001 1-1/4
475	12		72423	5073 1-1/4
475	13		72423	5061 1-1/2MPT X 1-1/4FML SOL
475	14		72423	5060 1-1/2 MPT X 1-1/4 SILB
475	15		72423	5061 1-1/2 MPT X 1-1/4 FF
475	16		72423	5107 1-1/4
475	17		95989	03024
475	18	5305-00-165-8074	96906	MS51095-420
475	19		80064	209-4661560-V6
475	20		80064	209-4661560V5
475	21		80064	120-4661542-19
475	22		80064	120-4661542-7
475	23		80064	120-4661542-15
476			73124	50S-B
476	1		73124	50S-B-12
476	2		73124	50S-B-2
476	3		73124	50S-B-1
476	4		73124	50S-B-13
476	5		73124	ST261-Z-5-B
476	6		73124	50S-B-15
476	7		73124	50S-B-5
476	8		73124	50S-B-6
476	9		73124	50S-B-4
476	10		73124	50S-B-8
476	11		73124	50S-B-3
476	12		73124	50S-B-9
476	13		73124	50S-B-7
476	14		73124	ST504-Z-1
476	15		73124	50S-B-11
476	16		73124	50S-B-17
476	17		73124	50S-B-19
476	18		73124	50S-B-18
476	19		73124	50S-B-16
477	1		98441	203-4
477	2		55752	1606B
477	3		72423	1631-200
477	4		97403	13226E8051-P-1
477	5		97403	13226E8051-F-1
477	6		97403	13226E8021-F-6
477	7		59257	16-PC-19-0E2

## SECTION IV

TM55-1905-220-34P

## CROSS-REFERENCE INDEXES

## FIGURE AND ITEM NUMBER INDEX

FIG.	ITEM	STOCK NUMBER	CAGEC	PART NUMBER
477	8		97403	13226E8051-F-3
477	9		82666	S127BR-R-T
477	10		97403	13226E8051-F-2
477	11		63220	SWS-74
477	12		80064	UNS C70600
477	13		96906	MS90726-60
477	14		96906	MS51922-21
478	1		55752	1000FG
478	2		55752	11841
478	3		55752	12049
478	4		55752	11838
478	5		55752	11815
478	6	4820-01-155-0209	55752	RK11780
478	7	5330-01-214-5090	55752	RK11341
478	8		55752	11542
478	9		55752	RK11037A
478	10	2910-01-120-8961	55752	RK11-1553
478	11	2910-01-154-1281	55752	11026C
478	12		55752	11027
478	13		55752	11025C
478	14	5330-01-271-1836	55752	11028B
478	15		55752	11007ITEM 1
478	16		55752	11023B
478	17		55752	11888
478	18	5330-01-147-6003	55752	11350
478	19		55752	11008
478	20		55752	11005B
478	21		55752	2020 SM
478	22		55752	11021
479	1		80064	800-1385828 TYPE P
479	2		80064	506-4661589-F18
479	3		91643	81R-1-1/2X1
479	4		46576	492
479	5		80064	506-4661589-P5
479	6		80064	800-1385828 TYPE G
479	7		80064	506-4661589-F14
479	8		96906	MS51846-60
479	9		80064	506-4661589-F23
479	10		12168	707-1/2
479	11		76364	1169 1/2 INCH
479	12		80064	506-4661589-P4
479	13		12168	711-2X2X1/2
479	14		12168	707-3-1X112
479	15		12168	707-1X1
479	16		12168	712-1-1/4X1-114X 1/2
479	17		12168	701-2-1-1/4X1
479	18		12168	712-1-1/2X1/2X1- 1/2

## SECTION IV

TM55-1905-220-34P

## CROSS-REFERENCE INDEXES

## FIGURE AND ITEM NUMBER INDEX

FIG.	ITEM	STOCK NUMBER	CAGEC	PART NUMBER
479	19		12168	701-2-1-1/2X1-1/4
479	20		12168	707-1-1/2
479	21		12186	706-1-1/2
479	22		12168	711-2X2X2
479	23		12168	701-2-2X1-1/2
479	24		80064	506-4661589-P3
479	25		12168	701-1INCH
479	26		80064	506-4661589-P2
479	27		12168	701-1-1/4INCH
479	28		80064	506-4661589-P6
479	29		12168	701-1-1/2INCH
479	30		12168	707-2INCH
479	31		80064	506-4661589-F22
479	32		91363	R2030-64AA-1F3
479	33	5310-00-763-8920	96906	MS51967-20
479	34		96906	MS90725-170
479	35	5305-00-051-0827	96906	MS90725-164
479	36		12168	771-2INCH
479	37		80064	506-4661589-J2
479	38		80064	506-4661589-P1
480	1		30780	6-2FBTXB
480	2		80064	209-4661561-18
480	3		30780	6FBTXB
480	4		14959	440-1/4
480	5		96906	MS51953-29
480	6	5310-00-768-0318	96906	MS51967-14
480	7	5305-00-044-4153	96906	MS90725-109
480	8		96906	MS90725-126
480	9	5310-00-543-4717	96906	MS35425-28
480	10		80064	209-4661561-11
480	11		80064	209-4661561DET4B
480	12		14870	410
481	1		80064	205-4661557-22
481	2		81349	MILC20079TY1CL1
481	3		81349	MTLC20079TY1CL1
481	4		81349	MIL-I-2781
481	5		80064	205-4661557-12
481	6		81349	MIL-I-2781
481	7		81349	MIL-I-2781
481	8		81349	MIL-I-27B1
481	9		80064	205-4661557-42
481	10		80064	205-4661557-43
481	11		81349	MIL-I-2781
481	12		81349	MTL-I-2781
481	13		80064	205-4661557-38
481	14		81349	MIL-I-16411 TYPE 2
482	1		98042	205-4661556-19
482	2	5310-00-764-6609	96906	MS51971-7
482	3	5345-00-943-8127	96906	MS35307-467

## SECTION IV

TM55-1905-220-34P

## CROSS-REFERENCE INDEXES

## FIGURE AND ITEM NUMBER INDEX

FIG.	ITEM	STOCK NUMBER	CAGEC	PART NUMBER
482	4		88459	TUBE TURN NO 50
482	5		80064	205-4661556-J7
482	6		88459	TUBE TURN NO 1
482	7		88459	TUBE TURN NO 5
482	8		88459	TUBE TURN NO 90
482	9	4720-01-071-2848	98042	205-4661556-23
482	10	5310-00-924-5897	96906	MS51971-8
482	11	5305-00-947-7053	96906	MS35307-492
482	12		88459	TUBE TURN NO 50
482	13		80064	205-4661556-J6
482	14	2990-01-106-4229	11839	MSA1-8
482	15		88459	TUBE TURN NO 5
482	16		88459	TUBE TURN NO 1
482	17		80064	205-4661556-4
482	18	2990-00-438-1551	81859	11013
482	19	5305-00-576--5417	96906	MS35307-360
482	20		80064	205-4661556-35
482	21		81348	MIL17798
482	22		96906	MS90725-58
482	23	5310-00-637-9541	96906	MS35338-46
482	24		80064	205-4661556-DET7 D1
482	25	5310-00-924-5897	96906	MS51971-8
482	26	5305-00-947-7053	96906	MS35307-492
482	27		88459	TUBE TURN NO 50
482	28		80064	205-4661556-J6
482	29	5310-00-764-6609	96906	MS51971-7
482	30	5305-00-943-8127	96906	MS35307-467
482	31		88459	TUBE TURN NO 50
482	32		80064	205-4661556-J8
482	33	4720-01-070-9000	98042	205-4661556-22
482	34	5310-00-764-6609	96906	MS51971-7
482	35	5305-00-943-8127	96906	MS35307-467
482	36		88459	TUBE TURN NO 50
482	37		80064	205-4661556-J9
482	38		88459	TUBE TURN NO 50
482	39		88459	TUBE TURN NO 60
482	40		80064	205-4661556-J8
482	41		11839	MSA1SIZE3
482	42		88459	TUBE TURN NO 1R
482	43		88459	TUBE TURN NO 1
482	44	5310-00-732-0558	96906	MS51967-8
482	45	5310-00-637-9.541	96906	MS35338-46
482	46	5310-00-087-7493	96906	MS27183-13
482	47		80064	205-4661556-50
482	48	5330-00-527-9179	75165	STYLE 60
482	49	5330-00-222-2825	75165	222
482	50	5330-00-527-9179	75165	STYLE 60
482	51		85105	101-017-185
482	52		80064	205-4661556-PV5C
482	53		80064	205-4661556-P1

## SECTION IV

TM55-1905-220-34P

## CROSS-REFERENCE INDEXES

## FIGURE AND ITEM NUMBER INDEX

FIG.	ITEM	STOCK NUMBER	CAGEC	PART NUMBER
482	54		80064	205-4661556-P2
482	55		80064	205-4661556-P3
482	56		80064	205-4661556-P5
482	57		80064	205-4661556-P6
483	1		80064	205-4661557-22
483	2		81349	MILC20079TY1CL1
483	3		81349	MILC20079TY1CL1
483	4		81349	MIL-I-2781
483	5		80064	205-4661557-12
483	6		81349	MIL-I-2781
483	7		81349	MIL-I-2781
483	8		81349	MIL-I-2781
483	9		81349	MIL-I-2781
483	10		80064	205-4661557-42
483	11		80064	205-4661557-43
483	12		81349	MIL-I-2781
483	13		81349	MIL-I-2781
483	14		80064	205-4661557-38
483	15		81349	MIL-I-2781
483	16		81349	MIL-I-16411 TYPE 2
484	1	5310-00-732-0558	96906	MS51967-8
484	2	5310-00-637-9541	96906	MS35338-46
484	3	5310-00-087-7493	96906	MS27183-13
484	4		80064	205-4661556-50
484	5	5330-00-527-9179	75165	STYLE 60
484	6	5330-00-222-2825	75165	222
484	7	5330-00-527-9179	75165	STYLE 60
484	8		85105	101-017-185
484	9		80064	205-4661556-PV7D 2
484	10		88459	TUBE TURN NO 3
484	11		80064	205-4661556-F12
484	12		88459	TUBE TURN NO 1
484	13		98042	205-466 1556-20
484	14	5310-00-764-6609	96906	MS51971-7
484	15	5305-00-943-8127	96906	MS35307-467
484	16		88459	TUBE TURN NO 120
484	17		80064	205-4661556-J7
484	18		88459	TUBE TURN NO 1R
484	19		11839	MSA1-4
484	20		98042	205-4661556-19
484	21	5310-00-764-6609	96906	MS51971-7
484	22	5305-00-943-8127	96906	MS35307-467
484	23		88459	TUBE TURN NO 50
484	24		80064	205-4661556-J7
484	25		88459	TUBE TURN NO 3
484	26		88459	TUBE TURN NO 1
484	27		88459	TUBE TURN NO 5
484	28		88459	TUBE TURN NO 90
484	29	5310-00-924-5897	96906	MS51971-8

## SECTION IV

TM55-1905-220-34P

## CROSS-REFERENCE INDEXES

## FIGURE AND ITEM NUMBER INDEX

FIG.	ITEM	STOCK NUMBER	CAGEC	PART NUMBER
484	30	5305-00-947-7053	96906	MS35307-492
484	31		88459	TUBE TURN NO 50
484	32		80064	205-4661556-J6
484	33	2990-01-106-4229	11839	MSA1-8
484	34		88459	TUBE TURN NO 3
484	35		80064	205-4661556-4
484	36	2990-00-438-1551	81859	11013
484	37	5305-00-576-5417	96906	MS35307-360
484	38		80064	205-4661556-35
484	39		81348	MILI7798
484	40		98042	205-4661556-21
484	41	5310-00-764-6609	96906	MS51971-7
484	42	5305-00-943-8127	96906	MS35307-467
484	43		88459	TUBE TURN NO 50
484	44		80064	205-4661556-J9
484	45		88459	TUBE TURN NO 50
484	46		88459	TUBE TURN NO 60
484	47		80064	205-4661556-J8
484	48		88459	TUBE TURN NO 1R
484	49		88459	TUBE TURN NO 1
484	50		11839	MSA1SIZE3
484	51	5310-00-732-0558	96906	MS51967-8
484	52	5310-00-637-9541	96906	MS35338-46
484	53	5310-00-087-7493	96906	MS27183-13
484	54		80064	205-4661556-50
484	55	5330-00-527-9179	75165	STYLE 60
484	56	5330-00-222-2825	75165	222
484	57		80064	205-4661556-PV7D
484	58		85105	101-017-185
484	59	5330-00-527-9179	75165	STYLE 60
484	60		80064	205-4661556-P1
484	61		80064	205-4661556-P2
484	62		80064	205-4661556-P3
484	63		80064	205-4661556-P4
484	64		80064	205-4661556-P5
484	65		80064	205-4661556-P6
485	1		80064	506-4661586-F5
485	2		80064	506-4661586-F4
485	3	5310-00-915-4891	96906	MS51967-21
485	4	5305-00-724-5913	96906	MS90725-166
485	5		72423	5070 4 INCH SILB
485	6		80064	506-4661586-J2
485	7	5305-00-724-6761	96906	MS90725-167
485	8		80064	506-4661586-DET 7-B
485	9		72423	5070 1-1/4 SILB
485	10		80064	506-4661586-J10
485	11	5310-00-761-3706	96906	MS51967-15
485	12		96906	MS90725-116
485	13		72423	5070 1-1/2 SILB
485	14		80064	506-4661586-J16

## SECTION IV

TM55-1905-220-34P

## CROSS-REFERENCE INDEXES

## FIGURE AND ITEM NUMBER INDEX

FIG.	ITEM	STOCK NUMBER	CAGEC	PART NUMBER
485	15		72423	5070 2 INCH SILB
485	16		80064	506-4661586-J4
485	17		80064	506-4661586-J9
485	18		72423	5070 3 INCH SILB
485	19		80064	506-4661586-J8
485	20		01029	A150F-14 4 INCH FLANGED
485	21		72423	5001 4 INCH SILB
485	22		72423	5057 4 X 1-1/4 S ILB
485	23		72423	5001 1-1/4 SILB
485	24		14249	037-T316 1-1/2 2 NCH FLANGED
485	25		72423	5057 1-1/2 X 1-1 /4 SILB
485	26		72423	5057 3 MPT X 1-1 /4 FF
485	27		72423	5001 1 INCH SILB
485	28		80064	506-4661586-V7
485	29		80064	506-4661586-V6
485	30		72423	5057 1-1/4 X 1 S ILB
485	31		72423	5107 1-1/4 STL B
485	32		72423	5057 2 X 1-1/4 S ILB
485	33		09032	54-111F 2 INCH F LANGED
485	34		72423	5107 2 INCH SILB
485	35		80064	506-4661586-P7
485	36		80064	506-4661586-P2
485	37		80064	506-4661586-P3
485	38		80064	506-4661586-P4
485	39		80064	506-4661586-P9
486	1		80064	506-4661586-F16
486	2		80064	506-4661586-F15
486	3		11321	020S1053 2 MALE SLIP X1-1/2F NPT
486	4		72423	5060 1-1/2 MPT X 1-1/2 SILB
486	5		11321	01013012 2 INCH SOC
486	6		11321	01001012 2 INCH SOC
486	7		11321	TU SERIES 2 INCH SOC WELD PVC
486	8		11321	01007012 2 INCH SOC
486	9		72423	5001 1-1/2 SILB
486	10		72423	5060 1-1/2 MPT X 1-1/2 FFL
486	11		80064	506-4661586-V9



## SECTION IV

TM55-1905-220-34P

## CROSS-REFERENCE INDEXES

## FIGURE AND ITEM NUMBER INDEX

FIG.	ITEM	STOCK NUMBER	CAGEC	PART NUMBER
486	12	4730-00-908-3193	96906	MS35842-12
486	13		24161	35W 1-7/8 X 6 I NCH LONG
486	14		72423	5022 1-1/2FFLXI- 1/2FEM X1-1/2FFL
486	15		80064	506-4661586-F20
486	16		14959	8-663 1/2 INCH
486	17	5310-00-915-4891	96906	MS51967-21
486	18	5305-00-724-5913	96906	MS90725-166
486	19		72423	5070 2 IND SOL
486	20		80064	506-4661586-J11
486	21		80064	506-4661586-P5
486	22		80064	506-4661586-P6
486	23		80064	506-4661586-P8
487	1	5310-00-915-4891	96906	MS51967-21
487	2	5305-00-724-5913	96906	MS90725-166
487	3		72423	5070 2 INCH SILB
487	4		80064	506-4661586-J9
487	5		72423	5001 2 INCH SILB
487	6		72423	5004 2 INCH SILB
487	7		72423	5201 2 INCH SILB
487	8		09032	52-205 2 INCH SI LB
487	9		80064	506-4661586-P1
488	1		96906	MS51846-60
488	2		72219	1478
488	3		12168	704-3/4
488	4		12168	707-3/4
488	5		12168	633 3/4
488	6		96906	MS51847-7
488	7		96906	MS51846-24
488	8		80064	509-4661592-F89
488	9		48422	110A
488	10		48422	1886
488	11		42223	5000A10
488	12		42223	14446A
488	13		80064	509-4661592-F34
488	14		96906	MS51846-42
488	15		79470	1110X4
488	16		79470	49X4X4
488	17		79470	48X4X4
488	18		14959	712
488	19		80064	509-4661592-11
488	20		80064	509-4661592-F90
488	21		80064	509-4661592-3
488	22		48422	110 1/2
488	23		14959	702 1/8 MPT
488	24		12168	733-IINCH
488	25		12168	704 1 X 1-1/4
488	26		80064	509-4661592-107
488	27		12168	707-1INCH

## SECTION IV

TM55-1905-220-34P

## CROSS-REFERENCE INDEXES

## FIGURE AND ITEM NUMBER INDEX

488	28	12168	712 1X1X3/8
488	29	80064	509-4661592-F37
488	30	78330	V-188-A
488	31	12168	707-4-3/4
488	32	01121	836-C8J
488	33	48422	134-SBT-3/4
488	34	12168	711 1X1X3/4
488	35	76364	1169
488	36	12168	711-1INCH
488	37	76364	1510
488	38	80064	509-4661592-F78
488	39	12168	714 1X1/2X1
488	40	12168	707-3 1 X3/4
488	41	80064	509-4661592-F31
488	42	48422	1842
488	43	38056	FIG 92S
488	44	80064	509-4661592-F20
488	45	12168	704-1 X 3/4
488	46	12168	714
488	47	80064	509-4661592-P5
488	48	80064	509-4661592-P11
488	49	80064	509-4661592-P7
488	50	12168	1842 1/2
488	51	12168	707-1/2
488	52	12168	733 1/2
488	53	12168	707-3-1/2
488	54	12168	704-1/2
488	55	12168	711-1/2 X 3/8 X 1/2
488	56	12168	733-3/8
488	57	12168	S-211 3/8
488	58	91643	76 3/4TIPT X 3/4 NPSH
488	59	12168	707-4 1/2 SOLD X 3/4MPT
488	60	48422	2872-W/134 STOP CHECK-1/2
488	61	12168	707-4 1 INCH NPT X 1 INCH SOLD
488	62	12168	711-1/2
488	63	14959	NO 351 1 INCH
488	64	80064	704-3
488	65	80064	509-4661592-F41
488	66	80064	509-4661592-F42
488	67	14959	702 1/4
488	68	12168	703 1/2 SOLD X 3 /4 NPT
488	69	12168	711-1 SOLD X 1/2 NPT X 1/2 SOLD
488	70	12168	706-1 INCH:
488	71	12168	706-1/2

## SECTION IV

TM55-1905-220-34P

## CROSS-REFERENCE INDEXES

## FIGURE AND ITEM NUMBER INDEX

FIG.	ITEM	STOCK NUMBER	CAGEC	PART NUMBER
488	72		80064	509-4661592-P8
488	73		80064	509-4661592-P9
488	74		80064	509-4661592-P10
488	75		12168	707-4-3/8NPT X 3 /8 SOLD
488	76		12168	711 1-1/2X1-1/2X 1 INCH
488	77		48422	1842 1-1/2
488	78		12168	611 1-1/2
488	79		12168	600 2-1/2X1-1/2
488	80		12168	707-1-1/2
488	81		48422	502H 1-1/2 NPT
488	82		12168	707-4 1-1/2
488	83		12168	606 1-1/2
488	84		12168	604 1-1/2 NPT X 1-1/2 SOLD
488	85		80064	509-4661592-V29
488	86		80064	509-4661592-P6
488	87		91643	94-R 2-1/2NPT X 1-1/2 NPT
488	88		91643	71-R
488	89		80064	509-4661592-15
488	90		96906	MS51967-2
488	91	5310-00-582-5965	96906	MS35338 44
488	92	5305-00-068-0502	96906	MS90725-6
488	93		72968	NHFS-1838
488	94		72968	1911
488	95		80064	509-4661592-21
488	96		12168	711-3/4
488	97		14959	8-5422
488	98		12168	707-3/8
488	99		12168	711-3/8
488	100		12168	701-2 3/4 X 3/8
488	101		91643	194-R 3/4NPSH
488	102		72423	5060 3/4 MPT
488	103		72423	5001 3/4
488	104		48422	110-SBP 3/4
488	105		72423	5004 3/4
488	106		72423	5057 1 X 3/4
488	107		72423	5135 1 X 1/2
488	108		48422	110-SBP 1/2
488	109		72423	5001 1/2X1/4
488	110	4730-00-877-6298	66295	C10PS
488	111		24161	35B 1/2 INCH ID
488	112		80064	509-4661592-P2
488	113		72423	5001 1 INCH
488	114		48422	1375-SBP 1 INCH
488	115		72423	5021 1 INCH
488	116		72423	5061 1 X 1-1/4
488	117		72423	5201 1-1/4
488	118		48422	560Y-SBP

## SECTION IV

TM55-1905-220-34P

## CROSS-REFERENCE INDEXES

## FIGURE AND ITEM NUMBER INDEX

FIG.	ITEM	STOCK NUMBER	CAGEC	PART NUMBER
488	119		72423	5201 1 INCH
488	120		72423	5061 1X1-1/4
488	121		72423	5001
488	122		72423	5022 1-1/4FFX1/2 FEMX1-1/4FF
488	123		91643	5024
488	124		48422	1375-SBP 1-1/4
488	125	5305-00-071-2071	96906	MS90725-115
488	126		72423	5070-1-1/4
488	127		80064	509-4661592-J4
488	128		96906	MS90725-113
488	129		72423	5070-1-1/2
488	130		80064	509-4661592-J3
488	131		72423	5021 1-1/2
488	132		80064	120-4661542-14
488	133		80064	120-4661542-16
488	134		48422	110 SPP INLET 1- 1/2
488	135		91643	72 1-1/2TIPT MAL EX1-1/2NPSH FEM
488	136		91643	196-R 1-1/2NPT - 11-1/2 NPSH
488	137		48422	1375-SBP 1-1/2
488	138		72423	5201-1-1/2
488	139		72423	5001-1-1/2
488	140		80064	509-4661592-F83
488	141		72423	5156 1-1/2
488	142		72423	5060 1/2 FF X MA LE THREAD
488	143		72423	5057 1-1/2X 1/2
488	144		34494	TYPE A-1 NO 1213
488	145		72423	5060 1 INCH
488	146		80064	509-4661592-F70
488	147		80064	509-4661592-P4
488	148		80064	509-4661592-P3
488	149		72423	5001-1/2
488	150		80064	509-4661592-P1
488	151		01121	836-C8J
488	152		96480	24-10-9-50
488	153		80064	509-4661592-F92
488	154		72219	1478
488	155		80064	509-4661592-F69
488	156		96906	MS51847-11
489	1		39428	3043T13
489	2		80064	508-4661591-28
489	3		39428	6025J14
489	4	5305-00-723-9386	96906	MS51963-64
489	5		80064	508-4661591-DET 5A1
489	6		80064	508-4661591-DET 5A2

## SECTION IV

TM55-1905-220-34P

## CROSS-REFERENCE INDEXES

## FIGURE AND ITEM NUMBER INDEX

FIG.	ITEM	STOCK NUMBER	CAGEC	PART NUMBER
489	7		80064	508-4661591-DET 4A
489	8		58037	50063-512
489	9		80064	508-4661591-27
489	10		58037	50061-512
489	11		80064	508-4661591-DET 5B
489	12	5310-00-269-4040	96906	MS51922-49
489	13	5305-00-724-7221	80204	B1821BH063C175N
489	14		58037	50075-512
489	15		58037	50053-120
489	16		80064	508-4661591-29
489	17		58037	9860-VF2-12
489	18		80064	508-4661591-21
490	1		58037	50066-500
490	2		39428	3043T13
490	3		80064	508-4661591-27
490	4		58037	50061-512
490	5	5310-00-915-4891	96906	MS51967-21
490	6	5305-00-724-5911	96906	MS90725-163
490	7		58037	50075-512
490	8		58037	50053-120
490	9		58037	9786-VM3-12
490	10		80064	508-4661591-21
491	1		39428	3043T13
491	2		80064	508-4661591-28
491	3		39428	6025J14
491	4	5305-00-723-9386	96906	MS51963-64
491	5		80064	508-4661591-DET 5A1
491	6		80064	508-4661591-DET 5A2
491	7		80064	508-4661591-DET 4A
491	8		58037	50063-512
491	9		80064	508-4661591-27
491	10		58037	50061-512
491	11	5310-00-269-4040	96906	MS51922-49
491	12	5305-00-724-7221	80204	B1821BH063C175N
491	13		58037	50075-512
491	14		58037	50053-120
491	15		58037	9860-VF2-12
491	16		80064	508-4661591-21
492	1		58037	50066-500
492	2		39428	304T13
492	3		80064	508-4661591-27
492	4		58037	50061-512
492	5		58037	50053-120
492	6	5310-00-269-4040	96906	MS51922-49
492	7	5305-00-724-7221	80204	B1821BH063C175N
492	8		58037	50075-512

## SECTION IV

TM55-1905-220-34P

## CROSS-REFERENCE INDEXES

## FIGURE AND ITEM NUMBER INDEX

FIG.	ITEM	STOCK NUMBER	CAGEC	PART NUMBER
492	9		58037	9786-VM3-12
492	10		80064	508-4661591-21
493			04034	RE31326
493			04034	TYPE 36000
493	1	5305-00-719-5064	96906	MS51959-30
493	2		04034	31672
493	3	5330-01-087-6951	04034	31407
493	4		04034	31427
493	5	5920-00-665-2881	04034	15483
493	6		04034	36794
493	7		04034	29748
493	8	6240-00-763-7744	96906	MS25237-387
493	9	5310-00-523-1741	01121	M3236
493	10	5905-00-892-0304	81349	RV4SAYS252A
493	11	5930-00-539-7013	81349	M5423/02-01
493	12	5930-00-110-7651	73559	HM25A
493	13		04034	36826
493	14		04034	39427
493	15		04034	11117
493	16	5905-00-200-9532	81349	RNC65K2212FS
493	17	5905-01-022-3041	04034	91331
493	18		81349	M39006/09-8737
493	19		04034	30803
493	20	5310-00-929-6395	969Q6	MS35338-136
493	21	5305-00-719-5064	96906	MS51959-30
493	22		71785	2009
493	23	5975-00-451-5001	96906	MS3367-3-9
493	24	6625-01-071-3271	04034	15032
493	25	5330-01-093-5014	04034	28736
493	26		04034	30803
493	27	5310-00-929-6395	96906	MS35338-136
493	28	5305-00-054-6654	96906	MS51957-30
493	29	6130-00-244-1406	04034	41415
493	30		02660	77MIP8
493	31		04034	40012
493	32		73801	1103
493	33		04034	30803
493	34	5310-00-929-6395	96906	MS35338-136
493	35	5305-00-719-5064	96906	MS51959-30
493	36		04034	31419
493	37		04034	30803
493	38	5310-00-929-6395	96906	MS35338-136
493	39	5305-00-719-5064	96906	MS51959-30
493	40	5950-01-039-7145	04034	37031
493	41		14726	RA149F
493	42		04034	36832
493	43		04034	36835
493	44		96906	MS35275-16
493	45	5310-00-933-8118	96906	MS35338-135
493	46		96906	MS31C2E14S-9P
493	47		96906	MS3106E14S-9S

## SECTION IV

TM55-1905-220-34P

## CROSS-REFERENCE INDEXES

## FIGURE AND ITEM NUMBER INDEX

FIG.	ITEM	STOCK NUMBER	CAGEC	PART NUMBER
493	48	5330-00-364-9812	04034	16600
493	49		04034	26657
493	50		96906	MS3102E14S-9S
493	51		96906	MS3106E14S-9P
493	52		04034	29566
493	53		71468	10-37398-14
493	54		96906	MS3102E14S-7S
493	55		96906	MS3106E14S-7P
493	56		04034	36829
493	57		04034	36828
493	58		04034	36827
493	59		04034	36830
494	1		04034	XM36480-71-XXXX- W-L
494	1		04034	36480-57-XXXX-W- L
494	1		04034	36480-64-XXXX-W L
495			04034	36880-30
495	1		04034	37789
495	2		04034	36467
495	3		04034	88028
495	4		96906	MS51033-254
495	5		04034	36894
495	6		04034	36896
495	7		04034	36335
496			04034	36407
496	1	5310-00-241-6667	96906	MS16228-8C
496	2	5310-00-933-8778	96906	MS35338-143
496	3	5310-00-767-9425	96906	MS15795-818
496	4	5305-00-021-3806	96906	MS35307-413
496	5		04034	36406
497	6	5320-01-062-7496	04034	36424
497	1		04034	36177
497	2		04034	36117
497	3		73980	SYM2419
497	4		04034	36601
498			19857	68-1011
498	1		19857	68-1011-3
498	2		19857	68-1011-4
498	3		19857	68-1011-6
498	4		19857	M374A
498	5		77857	DIA-Z-52162-006
498	6		19857	3-38682
498	7		04009	8163
498	8		81349	MIL-I-17244
498	9		23826	41NB30AH
498	10	4820-01-113-3715	19857	M374A-3/4M55PSI
499			98523	M20149
499	1		11661	20-1-1/4
499	2		98523	Z149B008

## SECTION IV

TM55-1905-220-34P

## CROSS-REFERENCE INDEXES

## FIGURE AND ITEM NUMBER INDEX

FIG.	ITEM	STOCK NUMBER	CAGEC	PART NUMBER
499	3		98523	Z149B010
499	4	4720-01-040-3178	98523	A149B014
499	5		11661	600-1-1/4-1
499	6		30780	PTR-S 1-1/4X3/4
499	7		14915	252-F
499	8		30780	12FBTX-S
499	9		70433	FF-100
499	10		11661	241-1-1/4
499	11		98523	Z149B053
499	12		98523	Z149B130
499	13		11661	240-1-1/4
499	14		98523	Z149B120
499	15		63220	2226-1-1/4
499	16		98523	Z149B110
499	17		11661	1390-2X1-1/4 TYP E 2
499	18		11661	20-2
499	19		98523	Z149B065
499	20		11661	1380-2
499	21		98523	Z149B114
499	22		11661	1381-2
499	23		98523	Z149B104
499	24		98523	Z149B105
499	25		98523	Z149B009
499	26		18034	B-4JA2
499	27		98523	Z149B073
499	28		63220	A-2227-1-1/2
499	29		98523	Z149B075
499	30		27286	4165
499	31		98523	Z149B072
499	32		98523	Z149B076
499	33		98523	B149B077
499	34		27286	8634
499	35		98523	Z148B133
499	36	5310-00-088-1251	96906	MS51922-1
499	37	5305-00-978-9382	96906	MS16997-64
499	38		98523	B142B034
499	39		98523	B142B014
499	40	4630-01-109-3209	98523	B149B099
499	41		98523	Z148B134
499	42		27286	4745
499	43		98532	Z149B135
499	44		82666	632
499	45		96906	MS51953-121
499	46		98523	Z149B106
499	47		11661	1380-1
499	48		98523	Z149B107
499	49		63220	A2225
499	50		98523	H410100P000
499	51	4730-00-908-6293	96906	MS35842-15
499	52	4720-01-040-5385	98523	A149B012



## SECTION IV

TM55-1905-220-34P

## CROSS-REFERENCE INDEXES

## FIGURE AND ITEM NUMBER INDEX

FIG.	ITEM	STOCK NUMBER	CAGEC	PART NUMBER
499	53		98523	Z149B015
499	54		24123	AA308
499	55		98523	Z149B122
499	56		98523	Z149B044
499	57		96906	MS51953-101
499	58	4820-01-157-2518	73124	TB20075T
499	59		96906	MS51953-103
499	60		73164	304-3/4
499	61		98523	Z149B023
499	62		98523	Z149B027
499	63		11661	240-3/4
499	64		30780	12CBTX-S
499	65	4030-00-717-8963	99862	CL6F
499	66		99862	CL-4-C-30
499	67		13871	11X 15 TYPE MC-4 1/2X4 RING SEC
499	68	5310-00-269-4040	96906	MS51922-49
499	69	5305-00-724-5935	96906	MS90725-169
499	70		80712	659-3-150PSI
499	71		11661	20-3
499	72		98523	Z149B038
499	73		11661	1380-3
499	74		98523	Z149B037
499	75	4720-01-042-2732	98523	Z149B087
499	76		98523	Z149B126
499	77		98523	Z149B046
499	78		985?3	Z149B086
499	79	4820-01-157-2514	97028	550093
499	80	4720-01-113-7313	98523	A149B017
500			24123	AA900J
500	1		24123	AV901
500	2	5310-00-255-6477	24123	AA405
500	3	8125-00-903-3461	24123	AA401
500	4		24123	AC392
500	5		24123	AA729
500	6		24123	AA907
500	7	4330-00-353-5277	24123	D344B
500	8		24123	AA907A
500	9		24123	AC394A
500	10		24123	AB678
501	1	5310-00-088-1251	96906	MS51922-1
501	2	5305-00-225-3839	96906	MS90725-8
501	3		19278	222-1385NA1
501	4		30780	4-4CBTX-S
501	5	5310-01-005-1285	96906	MS51865-5C
501	6	5305-00-978-9372	96906	MS16997-34
501	7		98523	Z149B058
501	8		30780	4-4DBTX-S
501	9		98523	C720038C000
501	10	5305-00-269-3213	96906	MS90725-62
501	11		98523	C149B056

## SECTION IV

TM55-1905-220-34P

## CROSS-REFERENCE INDEXES

## FIGURE AND ITEM NUMBER INDEX

FIG.	ITEM	STOCK NUMBER	CAGEC	PART NUMBER
501	12		30780	4FNTX-S
501	13		30780	4JBTX-S
501	14		30780	4-4FBTX-S
501	15		18034	B-4J4
501	16		30780	4KBTX-S
501	17		30780	4-4GBTX-S
501	18		98523	Z149B068
501	19	5310-00-081-8087	96906	MS21044N06
501	20	5305-00-984-4988	96906	MS35206-228
501	21		98523	B149B129
501	22		98523	H149B002
502		4330-00-432-6969	24123	AD560
502	1		24123	AD561A
502	2	5330-01-076-4986	14153	01705
502	3	8125-01-101-5326	24123	AD563A
502	4		24123	BA753
502	5	4320-01-083-1897	24123	AD750
502	6		24123	AB678
503	1		72423	5001
503	2		80064	505-4661588-P1
503	3		80064	505-4661588-F16
503	4		72423	5022
503	5		72423	5021
503	6		72423	5004
503	7		72423	5061
503	8		72423	5021
503	9		80064	505-4661588-P2
503	10		72423	5001
503	11		72423	5022
503	12		80064	505-4661588-F14
503	13		72423	5140
503	14		72423	5140
503	15		72423	5040
503	16		72423	5057
503	17		72423	5004
503	18		72423	5021
503	19		21823	8-73-A
503	20		72423	5051
503	21		80064	505-4661588-P4
503	22		72423	5001
503	23		72423	5001
503	24		72423	5425
503	25		72423	5002
503	26		21823	LK-25R
503	27		72423	5063
503	28		72423	5021
503	29		72423	5001
503	30		72423	54Z5
503	31		21823	8-354
503	32		21823	8-663
503	33		15801	18021

## SECTION IV

TM55-1905-220-34P

## CROSS-REFERENCE INDEXES

## FIGURE AND ITEM NUMBER INDEX

FIG.	ITEM	STOCK NUMBER	CAGEC	PART NUMBER
503	34		72423	5051
503	35		80064	505-4661588-F41
503	36		72423	5022
503	37		21368	1236-N MOD
503	38		72423	5001
503	39		80064	505-4661588-F57
503	40		80064	505-4661588-F58
503	41		72423	5441
503	42		80064	505-4661588-P5
503	43		72423	5060
503	44		09032	64-60TT
503	45		80064	505-4661588-P3
503	46		72423	5002
503	47		72423	5021
503	48		80064	505-4661588-F25
503	49		09032	64-50TT
503	50		09032	60-150
503	51		72423	5060
503	52		80064	505-4661588-F15
503	53		72423	5022
503	54		72423	5140
503	55		72423	5004
503	56	5310-00-915-4891	96906	MS51967-21
503	57	5305-00-724-5913	96906	MS90725-166
503	58	5305-00-727-3804	96906	MS90725-165
503	59	5305-00-724-5914	96906	MS90725-168
503	60		72423	5070
503	61		98042	505-4661588-J4
503	62		72423	5073
503	63		98042	505-4661588-J5
503	64		72423	5073
503	65		80064	505-4661588-J9
503	66		80064	505-4661588-J8
503	67		80064	505-4661588-J7
503	68		72423	5070
503	69	5310-00-915-4891	96906	MS51967-21
503	70	5305-00-724-5914	96906	MS90725-168
503	71		72423	5021
503	72		72423	5057
503	73		80064	505-4661588-P8
503	74		80064	505-4661588-P11
503	75	4730-00-908-3193	96906	MS35842-12
503	76		72423	5001
504			06546	SS507-2/2
504	1	5310-00-732-0558	96906	MS51967-8
504	2		06546	SS507-272-4
504	3		06546	SS507-2/2-6
504	4		06546	SS507-2/2-5
504	5		06546	SS507-Z/2-7
504	6		06546	SS507-2/2-8
504	7	5305-00-530-9134	96906	MS35309-409

## SECTION IV

TM55-1905-220-34P

## CROSS-REFERENCE INDEXES

## FIGURE AND ITEM NUMBER INDEX

FIG.	ITEM	STOCK NUMBER	CAGEC	PART NUMBER
504	8		06546	SS507-2/2-2
504	9	5330-01-102-1815	06546	SS507-2/2-9
504	10		06546	SS507-2/2-10
504	11		06546	SS507-2/2-3
504	12		06546	SS507-2/2-12
504	13		06546	SS507-2/2-1
505			06546	SS507-2/3
505	1	5310-00-732-0558	96906	MS51967-8
505	2		06546	SS507-2/3-4
505	3		06546	SS507-2/3-6
505	4		06546	SS507-2/3-5
505	5		06546	SS507-2/3-7
505	6		06546	SS507-2/3-8
505	7	5305-0-0-530-9134	96906	MS35309-409
505	8		06546	SS507-2/3-2
505	9		06546	SS507-2/3-9
505	10		06546	SS507-2/3-10
505	11		06546	SS507-2/3-3
505	12		06546	SS507-2/3-12
505	13		06546	SS507-2/3-1
506	1		79128	908-W
506	2		80064	511-4661593-F15
506	3		80064	511-4661593-F1
506	4		80064	511-4661593_F8
506	5		80064	511-4661593-P1
506	6		26741	1290S F/590
506	7		09032	58-50
506	8		80064	511-4661593-P3
506	9		80064	511-4661593_F14
506	10		12168	701 2 XI-1/2
506	11		12168	707-1-1/2
506	12		80064	509-4661592-P6
506	13		80064	509-4661592-F43
506	14		79128	1750T-B 3INCH
506	15		80064	508-4661590-P9
506	16		72423	5060-3INCH
506	17		80064	508-4661590-P2
506	18		80064	508-4661590-F38
506	19		79128	1750T-B 1-1/2INCH H
506	20		80064	508-4661590-P11
506	21		72423	5060 1-1/2INCH
506	22		80064	508-4661590-P5
506	23		80064	508-4661590-F40
506	24		97403	13226E8047-65
506	25		76364	1148M
506	26		97403	13226E8047-74
506	27		80064	810-2145801
507	1		80064	612-4661620-27
507	2		80064	612-4661620-28
507	3		80064	612-4661620-26

## SECTION IV

TM55-1905-220-34P

## CROSS-REFERENCE INDEXES

## FIGURE AND ITEM NUMBER INDEX

FIG.	ITEM	STOCK NUMBER	CAGEC	PART NUMBER
507	4	5310-00-761-0654	96906	MS51967-9
507	5	5310-00-637-9541	96906	MS35338-46
507	6	5305-00-269-3211	96906	MS90725-60
507	7		80064	612-4661620-25
507	8		80064	612-4661620-30
507	9	5305-00-855-0957	96906	MS24629-46
507	10		97403	13226E8045-1
507	11		53551	AF6090-4C3
507	12		97403	13226E8045-11
507	13		80064	612-4661620-31
507	14		71739	31A SPECIAL.
507	15		80064	612-4661621-2
507	16	5310-00-087-7493	96906	MS27183-13
507	17		80064	S3209-638101
507	18	5310-00-934-9757	96906	MS35649-282
507	19	5305-00-984-6194	96906	MS35206-246
507	20		81349	TYPEBSIZE6INCH
508	1		80064	805-1749061MOD
508	2		80064	612-4661620-10
508	3		80064	805-921996
508	4		80064	612-4661620-21
508	5	5310-00-934-9758	96906	MS35649-202
508	6	5305-00-984-6210	96906	MS35206-263
508	7		75349	SERIES 9046
508	8		80064	612-4661621-7
508	9		81349	MILC20061TYPE1
508	10		34356	TYPE 11
508	11		80064	612-4661620-53
508	12		80064	805-1749007
508	13		80064	805-1749007
508	14		80064	805-1627547
508	15		80064	612-4661620-36
509	1		80064	612-4661621-12
509	2		80064	612-4661620-16
509	3		80064	612-4661620-60
509	4		75349	92007
509	5		75349	92147
509	6		80064	612-4661620-61
509	7		75349	92146
509	8		75349	92145
509	9		80064	805-1409485
509	10		80064	805-1626432
509	11		80064	S3605-630178
509	12		21823	4M-155
509	13		80064	805-1400952
509	14		80064	612-4661620-35
509	15		80064	612-4661620-52
509	16		03007	404
509	17		05648	TYPE V11
510	1		80064	805-1631103
510	2		80064	805-1636410

## SECTION IV

TM55-1905-220-34P

## CROSS-REFERENCE INDEXES

## FIGURE AND ITEM NUMBER INDEX

FIG.	ITEM	STOCK NUMBER	CAGEC	PART NUMBER
510	3		80064	612-4661620
510	4		80064	805-1637731
510	5		80064	S3209-860212
510	6		80064	805-1749061
510	7		80064	805-1638842
510	8		80064	805-1637731
511		4310-01-085-2032	11568	12C10PA
511	1		11568	4L400
511	2		11568	M-2505A
511	3		11568	P-3746A
511	4		11568	2
511	5		11568	M-1249
511	6		11568	P-3276A
511	7		11568	M-1232
511	8		11568	M-1225
511	9		11568	Z-191
511	10		11568	M-521
511	11		11568	M-583C
511	12		11568	P-3471A
511	13		11568	P-34540
512		4310-00-033-1415	11568	C1
512	1		11568	M-568
512	2		11568	A-7B
512	3		11568	U-8
512	4		11568	M-570
512	5		11568	M-485
512	6		11568	P-3703A
512	7		11568	M-1586
512	8		11568	M-1587
512	9		11568	M-696
51?	10		11568	A-100
512	11	5330-00-900-2337	11568	C30
512	12	4310-00-911-6282	11568	B22B
512	13		11568	A-14A
512	14	5330-00-900-2337	11568	C30
512	15		11568	M-119O
512	16		11568	M-1561
512	17	5330-01-022-1857	11568	M-1564
512	18		11568	M-1565
512	19	4820-01-041-8006	11568	M-1563
512	20	4310-01-039-6115	11568	M-1562
512	21	5330-01-073-6966	11568	B-31
512	22		11568	M-564
512	23		11568	A-3
512	24		11568	A-10A
512	25		11568	A-10B
512	26		11568	A-1D
512	27		11568	A-102
512	28		11568	A-21
512	29		11568	A-4A
512	30		11568	A-5

## SECTION IV

TM55-1905-220-34P

## CROSS-REFERENCE INDEXES

## FIGURE AND ITEM NUMBER INDEX

FIG.	ITEM	STOCK NUMBER	CAGEC	PART NUMBER
512	31	3120-00-372-6269	11568	P-5808B
512	32	5330-00-291-2337	11568	OS-A5A
512	33		11568	M-567
512	34		11568	A6A
512	35		11568	A-29
512	36		11568	A-9
513	1		94658	805-1313819
513	2		80064	600-4661606-25
514	1		80064	123-4661545-1
514	2		80064	123-4661545-2
514	3		80064	123-4661545-3
514	4		80064	123-4661545-4
514	5		80064	123-4661545-5
514	6		80064	123-4661545-6
514	7		80064	123-4661545-8
514	8		80064	123-4661545-9
514	9		97537	805-1400061
514	10		39428	2405T25
515	1	5310-00-811-3494	96906	MS21044N08
515	2	5305-00-984-6193	96906	MS35206-245
515	3		19175	3103
515	4		97403	13226E8045-5
515	5		96906	MS20600MP6W5
515	6		97403	13226E8045-9
515	7		57068	1271
515	8		87518	2903
515	9		39428	131604
515	10		57068	X2650
515	11		53551	AF6090-43C
515	12		97403	13226E8045-18
515	13		97403	13226E8045-17
515	14		97403	13226E8045-16
515	15		57068	X2641
515	16		80064	123-4661545-18
515	16		80064	123-4661545-20
515	17		21204	CC-2016
516	1		80064	123-4661545-7
516	2		80064	123-4661545-11
516	3		80064	123-4661545-12
516	4		80064	123-4661545-16
517	1	5310-00-087-4652	96906	MS51922-17
517	2	5305-00-269-3211	96906	MS90725-60
517	3		80064	123-4661545-DET5 C
517	4		80064	123-4661545-10
517	5		80064	123-4661545-19
517	6		97537	805-1623054
518	1		80064	123-4661545-14
518	2		80064	123-4661545-15
518	3		97537	P.15 II
518	4		97537	P13-II

## SECTION IV

TM55-1905-220-34P

## CROSS-REFERENCE INDEXES

## FIGURE AND ITEM NUMBER INDEX

FIG.	ITEM	STOCK NUMBER	CAGEC	PART NUMBER
518	5		8D401	13226E8047-82
518	6		96906	MS35649-2254
518	7		96906	MS35338-139
518	8		96906	MS35307-305
518	9		39428	1582A47
519	1	5310-00-001-8167	72962	79NE083
519	2	5305-00-021-3806	96906	MS35307-413
519	3		81100	12 INCH
519	4		80064	123-466154524
519	5		80064	123-4661545-24A
519	6		80064	123-4661545-24B
519	7		80064	123-4661545-28
519	8		85105	304
519	9		96652	0700-0500-01250 1/2 X 1-1/4
519	10	5310-00-914-6028	96906	MS51922-18
519	11	5305-00-576-5417	96906	MS35307-360
519	12	5305-00-717-5467	96906	MS35307-362
519	13		81100	K225
519	14		81100	K525
519	15		80064	123-4661545-47
519	16	5305-00-207-8253	96906	MS35307-308
519	17		80064	123-4661545-DET 6B1
519	18		96906	MS51922-2
519	19		96906	MS35307-306
519	20		21204	CC-1046-B-24X30
519	21		21204	CC-1348-A-4-24X3 0
519	22		21204	CC-1021A-24X34
519	23		21204	CC-1046-B-18X24
519	24		21204	CC-1046-B-24X34
520	1		80064	600-4661606-3674 0
520	2	5305-00-646-7389	96906	MS35307-409
520	3	5310-00-933-8778	96906	MS35338-143
520	4		80064	600-4661606-92
520	5		80064	600-4661606-91
521			80302	645
521	1		80302	R3806-8
521	2		80302	645-14
521	3		80302	645-13
521	4		80302	R-3806-6
521	5		80302	R3806-9
521	6		80302	645-12
521	7		80302	645-02
521	8	6240-00-056-0737	96906	MS15535-6
521	9		80302	645-06
521	10		80302	645-07
521	11	5310-00-934-9747	96906	MS35649-262
521	12	5305-00-889-3000	96906	MS35206-230



## SECTION IV

TM55-1905-220-34P

## CROSS-REFERENCE INDEXES

## FIGURE AND ITEM NUMBER INDEX

FIG.	ITEM	STOCK NUMBER	CAGEC	PART NUMBER
521	13		80302	645-30
521	14		80302	645-22
521	15		80302	645-21
521	16		80302	645-22-32
521	17		80302	645-08
521	18	5310-00-913-8881	96906	MS51971-3
521	19		80302	645-18
521	20		80302	645-18
521	21		80302	645-10
521	22		80302	645-09
521	23		80302	645-01
521	24	5310-00-768-0321	96906	MS51971-5
521	25	5310-00-933-8778	96906	MS35338-143
521	26		80302	645-03
521	27		80302	645-11
521	28		80302	645-23
521	29		80302	645-64B
521	30		80302	645-65B
521	31		80302	645-65A
521	32		80302	645-64A
522		2090-01-064-2626	81100	KS-8362-1
522	1	5305-00-939-9232	96906	MS35275-246
522	2		81100	4A
522	3		81100	2
522	4		81100	3
522	5		81100	9
522	6		81100	11
522	7		81100	10
522	8		81100	12
522	9		89481	6S6
522	10		81100	562
522	11		81100	253
522	12		81100	695
522	13		81100	257
522	14		81100	595
522	15		81100	200A
522	16		81100	14A
522	17		81100	13A
522	18		81100	20A
522	19		81100	17
522	20		81100	21
522	21		81100	8
522	22		81100	772
522	23		81100	28
522	24		81100	31A
522	25		81100	31
522	26		81100	30
522	27	5310-00-984-7042	96906	MS35338-141
522	28		81100	29A
522	29		81100	759
522	30		81100	243

## SECTION IV

TM55-1905-220-34P

## CROSS-REFERENCE INDEXES

## FIGURE AND ITEM NUMBER INDEX

FIG.	ITEM	STOCK NUMBER	CAGEC	PART NUMBER
522	31	2090-00-708-2022	81100	N56-14
522	32		81100	578
522	33		81100	782
522	34		81100	598
522	35		81100	78
522	36		81100	576
522	37		81100	599
522	38	5330-01-073-2877	81100	600
522	39		81100	597
522	40	2090-01-064-2627	81100	685
522	41		81100	6
522	42		81100	6A
523		2090-01-064-2628	81100	740
523	1		81100	2337-3
523	2		81100	2337-736
523	3		96906	MS35266-45
523	4		81100	2337-6
523	5		81100	2337-36
523	6		81100	2337-39
523	7		81100	2337-5
523	8		81100	2337-33
523	9		81100	2337-44
523	10		81100	2337-42
523	11		81100	2337-43
523	12		81100	2337-41
523	13		81100	2337-38
523	14		81100	2337-40
523	15	5310-00-849-6883	96906	MS35692-13
523	16		81100	2337-11
523	17		81100	2337-9
523	18		81100	2337-35
523	19		81100	2337-34
523	20		81100	2337-12
523	21		81100	2337-4
523	22		81100	2337-19
523	23		81100	2337-20
523	24	2090-01-064-2625	81100	466-18
523	25		81100	2337-21
523	26		81100	2337-22
523	27		81100	2337-23
523	28		81100	2337-24
523	29		81100	2337-25
523	30		81100	2337-26
523	31	3110-01-045-2290	81100	2337-13
523	32		81100	2337-28
523	33		81100	2337-14
523	34		81100	2337-15
523	35		81100	2337-29
523	36		81100	2337-16
523	37		81100	2337-17
523	38		81100	2337-31

## SECTION IV

TM55-1905-220-34P

## CROSS-REFERENCE INDEXES

## FIGURE AND ITEM NUMBER INDEX

FIG.	ITEM	STOCK NUMBER	CAGEC	PART NUMBER
523	39		81100	2337-37
523	40		81100	2337-32
524	1		81100	733
524	2		81100	752
524	3		81100	728
524	4	2090-01-158-4479	81100	KS-9283
524	5		81100	729A
524	6	5930-00-615-7897	96906	MS35059-31
524	7	5950-00-458-3778	58474	10B1233
524	8	5930-00-655-1575	96906	MS35059-22
524	9		72619	81408-13-1
524	10		72619	NE51
524	11		81100	751
524	12		81100	KS8362-1-62
524	13		81100	731
524	14		81100	732
524	15		81100	KS-8362-1PC64
524	16		81100	768A
524	17		81100	771
524	18		81100	767
525		2540-01-230-1625	81100	KS-1385-IB
525	1		81100	KS-1385-4
525	2		81100	KS-1385-4A
525	3		81100	KS-1385-2
525	4		81100	KS-1385-3
525	5		81100	KS-1385-9
525	6		81100	KS-1385-11
525	7		81100	KS-9273
525	8		81100	KS-1385-12
525	9		81100	KS-1385-200A
525	10		81100	KS-1385-14A
525	11		81100	KS-1385-13A
525	12		81100	KS-1385-20A
525	13		81100	KS-1385-17
525	14		81100	KS-1385-21
525	15		81100	KS-1385-8
525	16		81100	KS-9269
525	17		81100	KS-1385-28
525	18		81100	KS-1385-31A
525	19		81100	KS-1385-31B
525	20		81100	KS-1385-30
525	21		81100	KS-1385-30A
525	22		81100	KS-9335
525	23		81100	KS-1385-1
525	24		81100	W56-16
525	25		81100	KS-1935
525	26		81100	KS-1385-243
525	27		81100	KS-1385-578A
525	28		81100	KS-1385-577
525	29		81100	KS-1385-682
525	30		81100	KS-1385-67

## SECTION IV

TM55-1905-220-34P

## CROSS-REFERENCE INDEXES

## FIGURE AND ITEM NUMBER INDEX

FIG.	ITEM	STOCK NUMBER	CAGEC	PART NUMBER
525	31		81100	KS-1385-16
525	32		81100	KS-1385-683
525	33		81100	KS-1385-720:
525	34		81100	KS-1385-26A
525	35		81100	KS-1385-6
525	36		81100	KS-1385-6A
526		3010-00-511-7191	81100	KS-6020
526	1		81100	S-267A-32
526	2		81100	S-267A-39
526	3		81100	S-267A-13
526	4		81100	S-267A-28
526	5		81100	S-267A-17
526	6		81100	S-267A-16
526	7		81100	S-267A-5
526	8		81100	S-267A-38
526	9		81100	S-267A-40
526	10		81100	S-267A-35
526	11		81100	S-267A-29
526	12		81100	S-267A-31
526	13		81100	S-267A-27
526	14		81100	S-267A-15
526	15		81100	S-267A-11
526	16		81100	S-267A-12
526	17		81100	S-267A-10
526	18		81100	S-267A-6
526	19		81100	S-267A-7
526	20		81100	S-267A-8
526	21		81100	S-267A-22
526	22		81100	S-267A-24
526	23		81100	H-26369
526	24		81100	S-267A-23
526	25		81100	S-267A-20
526	26		81100	S-267A-21
526	27		81100	S-267A-19
526	28		81100	S-267A-9
526	29		81100	S-267A-2
526	30		81100	S-267A-1
526	31		81100	S-267A-3
526	32		81100	S-267A-30
526	33		81100	S-267A-4
526	34		81100	S-267A-34
527		2090-00-937-6004	81100	KS-9276
527	1		81100	KS-1385-821
527	2			KS-1385-174-250
527	3		81100	KS-1385-6
527	4		81100	KS-1385-819
527	5		81100	KS-1385-820
527	6		81100	KS-1385-817
527	7		81100	KS-1385-818A
528			81100	MS17788-1
528			96906	MS17788-14

## SECTION IV

TM55-1905-220-34P

## CROSS-REFERENCE INDEXES

## FIGURE AND ITEM NUMBER INDEX

FIG.	ITEM	STOCK NUMBER	CAGEC	PART NUMBER
528	2		96906	MS17788-15
528	3		96906	MS17312
528	4		96906	MS17339-1
528	5		96906	MS17788-9
528	6	5305-00-082-6741	96906	MS51959-108
528	7		96906	MS17787-2
528	8	62Z0-01-067-0629	81349	M24560/15-002
528	9	6240-00-577-8455	96906	MS15545-2
528	10		81349	M970~6-1
528	11		96906	MS17788-11
528	12		96906	MS17788-4
528	13		96906	MS17788-12
528	14		96906	MS17788-6
528	15		96906	MS17788-8
528	16		96906	MS17788-10
528	17		96906	MS17788-18
528	18		96906	MS17788-19
528	19		96906	MS17788-22
528	20		96906	MS17788-20
529		6220-00-151-9578	81349	M24560/9-002
529	1		96906	MS17788-14
529	2		96906	MS17788-15
529	3		96906	MS17312
529	4		96906	MS17339-1
529	5		96906	MS17788-9
529	6	5305-00-082-6741	96906	MS51959-108
529	7		81349	M24560/2-002
529	8	6220-01-067-0631	81349	M24560/15-003
529	9	6240-00-577-8455	96906	MS15545-2
529	10		81349	M970/6-1
529	11		96906	MS17788-11
529	12		96906	MS17788-3
529	13		96906	MS17788-12
529	14		96906	MS17788-5
529	15		96906	MS17788-7
529	16		96906	MS17788-10
529	17		96906	MS17788-18
529	18		96906	MS17788-19
529	19		96906	MS17788-22
529	20		81349	M24560/15-001
530				96906 MS17789-2
530	1		96906	MS17789-29
530	2		96906	MS17789-30
530	3		96906	MS17312
530	4		96906	MS17339-1
530	5		96906	MS17788-9
530	6	5305-00-082-6741	96906	MS51959-108.
530	7		81349	M24560/2-002
530	8	6220-01-067-0630	81349	M24560/15-001
530	9	6240-00-577-8455	96906	MS15545-2
530	10		81349	M970/6-1

## SECTION IV

TM55-1905-220-34P

## CROSS-REFERENCE INDEXES

## FIGURE AND ITEM NUMBER INDEX

FIG.	ITEM	STOCK NUMBER	CAGEC	PART NUMBER
530	11		96906	MS17788-11
530	12		96906	MS17789-5
530	13		96906	MS17789-3
530	14		96906	MS17789-4
530	15		96906	MS17789-7
530	16		96906	MS17789-9
530	17		96906	MS17789-12
530	18		96906	MS17789-31
530	19		96906	MS17789-10
530	20	5310-00-933-8121	96906	MS35338-139
530	21		96906	MS17789-11
530	22		96906	MS17789-22
530	23		96906	MS17789-17
530	24		96906	MS17789-18
530	25		96906	MS17789-19
530	26		96906	MS17789-20
530	27		96906	MS17789-21
530	28		96906	MS17789-23
530	29		96906	MS17789-27
530	30		96906	MS17789-26
531		6220-00-731-9164	81349	M24560/10-005
531	1		96906	MS17789-29
531	2		96906	MS17789-30
531	3		96906	MS17312
531	4		96906	MS17339-1
531	5		96906	MS17788-9
531	6	5305-00-082-6741	96906	MS51959-108
531	7		81349	M24560/2-002
531	8	6220-01-067-0630	81349	M24560/15-001
531	9	6240-00-577-8455	96906	MS15545-2
531	10		81349	M970/6-1
531	11		96906	MS17788-11
531	12		96906	MS17789-5
531	13		96906	MS17789-31
531	14		96906	MS17789-3
531	15		96906	MS17789-4
531	16		96906	MS17789-7
531	17		96906	MS17789-9
531	18		96-906	MS17789-12
531	19		96906	MS17789-Z7
531	20		96906	MS17789-15
532			96906	MS17790-1
532	1		96906	MS17790-9
532	2		96906	MS17790-10
532	3		96906	MS1731
532	4		96906	MS17339-1
532	5		96906	MS17788-9
532	6	5305-00-082-6741	96906	MS51959-108
532	7		81349	M24560/2-002
532	8	6220-01-067-0630	81349	M24560/15-001
532	9	6240-00-577-8455	96906	MS15545-2

## SECTION IV

TM55-1905-220-34P

## CROSS-REFERENCE INDEXES

## FIGURE AND ITEM NUMBER INDEX

FIG.	ITEM	STOCK NUMBER	CAGEC	PART NUMBER
532	10		81349	M970/6-1
532	11		96906	MS17788-11
532	12		96906	MS17790-4
532	13		96906	MS17790-2
532	14		96906	MS17790-3
532	15		96906	MS17790-11
532	16		96906	MS17790-6
532	17		96906	MS17790-8
532	18		96906	MS17790-16
532	19		96906	MS17790-14
533		6220-00-643-0856	80064	9S4335L192-1
533	1	5310-00-903-3996	96906	MS51969-2
533	2	5310-00-167-0671	96906	MS35338-102
533	3		80064	9-S-4335-L-31
533	4		80064	9-S-4335-L-7
533	5		80064	9-S-4335-L-30
533	6		80064	9-S-4326-L-38
533	7	6220-00-215-4293	80064	9S4072LALT23PC16
533	8	6240-00-617-1719	96906	MS15574-1
533	9	5305-00-206-3713	96906	MS35214-46
533	10	5310-00-905-5159	96906	MS35335-87
533	11		80064	9000-S6405-73456 H13A
533	12		80064	9-S-4326-L-39
533	13		80064	9-S-4335-L-34
533	14		80064	9-S-4335-L-50
533	15		80064	9-S-4335-L-29
533	16		80064	9-S-4335-L-41
533	17		80064	9-S-4335-L-33
533	18		80064	9-S-4335-L-32
533	19		80064	9-S-4335-L-51
533	20		80064	9-S-4335-L-53
533	21		80064	9-S-4335-L-54
533	22		80064	9-S-4335-L-55
533	23		80064	9-S-4335-L-56
533	24		88044	AN6227-19
533	25		80064	9-S-4335-L-52
533	26		80064	9-S-4335-L-51
533	27		80064	9-S-4335-L-28
534		6220-00-050-6743	81349	M24560/23-001
534	1		96906	MS17786-2
534	2	5305-00-984-5688	96906	MS35206-308
534	3	6240-00-155-8634	96906	MS15586-1
534	4		96906	MS17787PC5-6-79 -10-11-12
534	5		96906	MS17290-8
534	6	6220-01-067-0630	81349	M24560/15-001
534	7		96906	MS17787-10
534	8	5310-00-942-5110	96906	MS35335-88
534	9		96906	MS17787-7
534	10		96906	MS24560/2-012

## SECTION IV

TM55-1905-220-34P

## CROSS-REFERENCE INDEXES

## FIGURE AND ITEM NUMBER INDEX

FIG.	ITEM	STOCK NUMBER	CAGEC	PART NUMBER
534	11		96906	MS17787-9
535		6220-00-643-0857	80064	9S4335L
535	1	5310-00-903-3996	96906	MS51969-2
535	2	5310-00-167-0671	96906	MS35338-102
535	3		80064	9-S-4335-L-31
535	4		80064	9-S-4335-L-7
535	5		80064	9-S-4335-L-30
535	6		80064	9-S-4326-L-38
535	7	6220-00-399-6196	81349	M24560/16-002
535	8	6240-00-617-1719	96906	MS15574-1
535	9	5305-00-206-3713	96906	MS35214-46
535	10	5310-00-905-5159	96906	MS35335-87
535	11		80064	9000-S6405-73456 H13A
535	12		80064	9-S-4326-L-39
535	13		80064	9-S-4335-L-34
535	14		80064	9-S-4335-L-50
535	15		80064	9-S-4335-L-29
535	16		80064	9 S-4335-L-41
535	17		80064	9-S-4335-L-33
535	18		80064	9-S-4335-L-32
535	19		80064	9-S-4335-L-51
535	20		80064	9-S-4335-L-53
535	21		80064	9-S-4335-L-54
535	22		80064	9-S-4335-L-55
535	23		80064	9-S-4335-L-56
535	24		88044	AN6227-19
535	25		80064	9-S-4335-L-52
535	26		80064	9-S-4335-L-51
535	27		80064	9-S-4335-L-28
536		6270-00-546-1174	80064	815-1197117
536	1	5310-00-903-3996	96906	MS51969-2
536	2	5310-00-167-0.671	96906	MS35338-102
536	3		80064	815--1197117-6
536	4		80064	815-1197117-5
536	5		80064	815-1197117-3
536	6		80064	815-1197117-10
536	7		80064	815-1197117-13
536	8		80064	815-1197117-11
536	9		24446	15T7C120MOD
536	10	5310-00-897-6083	96906	MS35691-40
536	11	5305-00-059-8247	96906	MS35214-22
536	12		80064	815-1197117-20
536	13	5310-00-948-9708	96906	MS35335-93
536	14		96906	MS35214-44
536	15	5310-00-019-0670	96906	MS35333-106
536	16		80064	9000-S6405-73456 H13A
536	17		80064	815-1197117-16
536	18		80064	9-S-4326-L-3
536	19		80064	815-1197117-23



## SECTION IV

TM55-1905-220-34P

## CROSS-REFERENCE INDEXES

## FIGURE AND ITEM NUMBER INDEX

FIG.	ITEM	STOCK NUMBER	CAGEC	PART NUMBER
536	20		80064	815-1197117-27
536	21		80064	9-S-4335-L-29
536	22		80064	815-1197117-9
536	23		80064	9-S-4335-L-33
536	24		80064	815-1197117-8
536	25		80064	815-1197117-19
536	26		80064	9-S-4335-L-28
536	27		80064	815-1197117-18
537		6220-00-990-6016	81349	M24560/11-001
537	1		96906	MS17780-15
537	2	5310-00-934-9761	96906	MS35649-264
537	3	5310-00-939-0903	96906	MS35335-86
537	4	5305-00-763-6963	96906	MS51959-28
537	5	6220-00-399-6167	81349	M24560/18-001
537	6		96906	MS17780-5
537	7		96906	MS17780-3
537	8	6240-00-577-8455	96906	MS15545-2
537	9		96906	MS17780-4
537	10	5305-00-939-9190	96906	MS35275-265
537	11	5310-00-209-1239	96906	MS35335-60
537	12		96906	MS16752-1
537	13		96906	MS17780-7
537	14	5310-00-913-8881	96906	MS51971-3
537	15	5310-00-984-7042	96906	MS35338-141
537	16		96906	MS17780-PC12
537	17		96906	MS17780-9
537	18		96906	MS17780-10
537	19		96906	MS17780-11
537	20		96906	MS17780-13
537	21		96906	MS17780-2
538			10741	95033E
538	1		96906	MS35691-56
538	2	5310-00-187-2417	96906	MS35338-107
538	3		10741	7032-19
538	4	5310-00-913-5475	96906	MS51969-7
538	5	5310-00-187-2417	96906	MS35338-107
538	6	5305-00-655-9449	96906	MS35309-476
538	7		10741	6129S
538	8		10741	8422
538	9		10741	6138X
538	10		10741	6139
538	11		10741	2448A
538	12		10741	FE1487
538	13	5305-00-253-5615	96906	MS21318-21
538	14		10741	NP1489
538	15	5315-00-234-1619	96906	MS24665-170
538	16		10741	FE1485
538	17	5305-00-719-5007	96906	MS51959-83
538	18		10741	FE1486
538	19		10741	FE49
538	20	5310-00-896-0909	96906	MS35691-52

## SECTION IV

TM55-1905-220-34P

## CROSS-REFERENCE INDEXES

## FIGURE AND ITEM NUMBER INDEX

FIG.	ITEM	STOCK NUMBER	CAGEC	PART NUMBER
538	21	5310-00-187-2417	96906	MS35338-107
538	22		10741	SL302
538	23		10741	8236X
538	24		10741	FE2230E
539			10741	FES1491X
539	1		10741	FES1492
539	2		10741	FES1531
539	3		10741	2555A
539	3		10741	2555G
539	3	6230-00-295-2743	80064	18T4199LALT12
539	3	6230-00-331-9739	19719	7NH35C
539	4		10741	FE2094
539	5		10741	6973
539	6		10741	FES1530
539	7		10741	FES1491
540	1	5305-00-071-1315	96906	MS51957-79
540	2	5310-00-184-8970	96906	MS35338-101
540	3	5330-01-073-3456	10741	FE1861
540	4		10741	S95233
540	5		80064	3290212-145
540	6	5310-00-167-0671	96906	MS35338-102
540	7	5305-00-817-6139	96906	MS51021-56
540	8	5310-01-093-7035	96906	MS24679-206
540	9		10741	FE-25-1
540	10		10741	FES-24-1
540	11		10741	FE-23-2
540	12	5305-00-059-8263	96906	MS35214-38
540	13	5310-00-576.0546	96906	MS35338-99
540	14		10741	FES-1500
540	15		10741	FES-1499
540	16		10741	SP-16-1
540	17	5310-00-853-9336	96906	MS35691-24
540	18		10741	FE-11-1
540	19		10741	RE-11A
540	20	5305-00-959-1909	96906	MS16996-11
540	21		10741	FE-1498-1
540	22		10741	2660A
540	23	5305-00-638-2260	96906	MS51021-34
540	24		10741	FE-1495X
540	25	5305-00-954-8994	96906	MS35214-57
540	26	5310-00-261-8278	9690G	MS35338-100
540	27		10741	FE-1496X
540	28		10741	FE-1497X
540	29		10741	2636
540	30	5305-00-637-1126	96906	MS35214-67
540	31	5310-00-184-8970	96906	MS35338-101
540	32	5310-00-045-5209	96906	MS15795-909
540	33	5330-01-147-5373	10741	FE-1925
540	34		10741	FE-200
540	35	6230-00-299-5902	10741	FE15F
540	36	5330-00-318-6175	10741	FE-1737-1

## SECTION IV

TM55-1905-220-34P

## CROSS-REFERENCE INDEXES

## FIGURE AND ITEM NUMBER INDEX

FIG.	ITEM	STOCK NUMBER	CAGEC	PART NUMBER
540	37		96906	MS20615-2CU2
540	38		10741	FE-18938
540	39		10741	FES-1493
540	40	9525-00-618-5462	96906	MS20995N51
540	41	5310-00-325-1846	96906	MS15795-941
540	42		10741	FE-58
540	43		10741	FES-20
540	44	5310-00-939-2653	96906	MS51969-1
540	45		10741	FE17-1
540	46		10741	FES-45-X
540	47		10741	FES-46-X
540	48	5305-00-206-2510	96906	MS35215-55
540	49	5310-00-261-8278	96906	MS35338-100
540	50		10741	FE1913
540	51		10741	FE-1741
540	52		10741	FE-1742-1
540	53		10741	FES-1912
540	54	5305-00-206-2508	96906	MS35215-53
540	55	5310-00-261-8278	96906	MS35338-100
540	56		10741	FES1916-1
540	57		80064	3290212-139
540	58		10741	FES-61
540	59		10741	FES-41
541			10741	7033
541	1	6240-00-143-3142	96906	MS25015-1
541	2		10741	7033-3
541	3	5310-01-093-7036	96906	MS24679-416
541	4	5310-00-167-0671	96906	MS35338-102
541	5		10741	FE55
541	6		10741	FE26
541	7	5315-00-234-1619	96906	MS24665-170
541	8	5310-00-045-5209	96906	MS15795-909
541	9		10741	FE1884
541	10	5310-00-934-9762	96906	MS35649-286
541	11	5310-00-576-0546	96906	MS35338-99
541	12	5305-00-637-1123	96906	MS35214-42
541	13		10741	FE70
541	14		10741	FE69
541	15		10741	FES2289X
541	16		10741	SL2180
541	17		10741	FE135
541	18	5330-01-078-8076	10741	FE2235
541	19	5310-00-934-9762	96906	MS35649-286
541	20	5310-00-576-0546	96906	MS35338-99
541	21		10741	8246
541	22	5305-00-054-6668	96906	MS51957-43
541	23		10741	8238
541	24	5305-00-637-1119	96906	MS35214-69
541	25	5310-00-942-5109	96906	MS35335-89
541	26	5310-00-045-5209	96906	MS15795-909
541	27	5310-00-934-9764	96906	MS35649-205

## SECTION IV

TM55-1905-220-34P

## CROSS-REFERENCE INDEXES

## FIGURE AND ITEM NUMBER INDEX

FIG.	ITEM	STOCK NUMBER	CAGEC	PART NUMBER
541	28	5310-00-261-8278	96906	MS35338-100
541	29	5305-00-059-8280	96906	MS35214-55
541	30		10741	2001C
541	31		10741	2334A
541	32		10741	2666A
541	33		10741	6419
541	34	5305-00-954-8998	96906	MS35214-61
541	35	5310-00-261-8278	96906	MS35338-100
541	36	5305-00-954-8991	96906	MS35214-53
541	37	5310-00-942-5110	96906	MS35335-88
541	38		10741	FE136
541	39		10741	FE132X
541	40		10741	8383
541	41		10741	7033-1
541	42	5305-00-050-9227	96906	MS51957-61
541	43	5310-00-261-8278	96906	MS35338-100
541	44		10741	FE2629
542	1		80064	600-4661605-36
542	2		80064	600-4661605-35
542	3		80064	600-4661605-DET 9A1
542	4		80064	600-4661605-DET 5A
542	5		80064	600-4661605-DET 5A1
542	6		80064	600-4661605-DET 6A
542	7		80064	600-4661605-DET 6A1
542	8		80064	600-4661605-DET 7A
542	9		80064	600-4661605-DET 7A1
542	10		80064	600-4661605-DET 7A2
542	11		80064	600-4661605-DET 7B2
542	12		80064	600-4661605-DET 7C1
542	13		80064	600-4661605-DET 7C2
542	14		80064	600-4661605-1
542	15		19691	G-209-3/8
542	16		64171	FIG221W-3/4X3 32 4X3/8-SIZE 2
542	17		19691	G228:
542	18		80064	600-4661605-5
542	19		80064	600-4661605-7
542	20	4030-00-282-2510	75535	G411
543			98042	1226-301
543	1		98042	1226-301-2G

## SECTION IV

TM55-1905-220-34P

## CROSS-REFERENCE INDEXES

## FIGURE AND ITEM NUMBER INDEX

FIG.	ITEM	STOCK NUMBER	CAGEC	PART NUMBER
543	2		98042	1226-301-2E
543	3	5305-00-947-4364	80204	B1821BH075C600N
543	4		98042	1226-301-2HI
543	5		98042	1226-301-1
543	6		98042	1226-301-2
543	7		75535	G-2140
543	8		98042	1226-301-5
543	9		98042	1226-301-4
544	1	5340-00-290-8243	25169	2303-05-12PC36
544	2	5340-00-290-8243	25169	2303-05-12PC36
545	1		96906	MS35307-306
545	2		96906	MS51922-2
545	3		45681	8-4-120102BA
545	4		81343	SAE-J1149
545	5		96906	MS35489-43
545	6		45681	8-6-120102BA
545	7		38508	W0370
545	8		45681	8-8-4-120425BA
545	9		19207	12303791
545	10		80064	8-8-120102BA
545	11		96906	MS35307-358
545	12		96906	MS21044-C3
545	13		96906	MS21322-38
545	14		98441	30282-6-65
545	15		05415	34MKE1
545	16		73992	B-17
545	17		81349	M1409-02-12-00-B
545	18		96906	MS21333-71
545	19		45681	8-6-120202BA
545	20		80064	8-6-120425BA
545	21		97403	13226E8049-33
545	22		96906	MS35338-43
545	23		97403	13226E8049-35
545	24		80064	8-120101BA
545	25		81343	12-6-140140C
545	26		96906	MS35307-360
545	27		96906	MS51922-18
546	1		75214	MODEL S-2 FIG 11 2
546	2		75214	P131-8
546	3		75214	W9-15
546	4		75214	W11-1
546	5		75214	P49-1
546	6		75214	P123-1
546	7		75214	P132-1
546	8		75214	W10-1
546	9		75214	W11-1
546	10		75214	P27-2
546	11		75214	P26-7
546	12		75214	W18-1
546	13		75214	W9-14

## SECTION IV

TM55-1905-220-34P

## CROSS-REFERENCE INDEXES

## FIGURE AND ITEM NUMBER INDEX

FIG.	ITEM	STOCK NUMBER	CAGEC	PART NUMBER
546	14		75214	P26-6
546	15		75214	W12-1
546	16		75214	P133-1
546	17		75214	W9-5
546	18		75214	P20-2
546	19		75214	P28-6
546	20		75214	P19-3
547	1		75214	V-12B
547	2		75214	P56-7
	3		75214	P60-6
547	4		75214	P187-7
547	5		75214	P59-5
547	6		75214	P59-7
547	7		75214	P188-1
547	8		75214	P61-15
547	9		75214	P383-4
547	10		75214	P69-1
547	11		75214	P68-2
547	12		75214	P67-13
547	13		75214	P66-5
547	14		75214	P65-8
547	15		75214	P55-10
548	1		75214	M-100
548	2		75214	D176-1
548	3		75214	D175-1
548	4	5330-01-229-6221	75214	D119-1
548	6		75214	D86-2
549	1		75214	KBC-1/3E
549	2	6685-00-404-3523	75214	M140
549	3		75214	V-140
549	4		75214	V-80B
549	5		75214	T-116-6
549	6		96906	MS39225A46
549	7		75214	AK-32
549	8		30276	3-4043-13
549	9		30276	3-4043-12
549	10		75214	D159-1
549	11		75214	3-4043-31
549	12		75214	V-52K
549	13		75214	3-3043-25
549	14		75214	3-4043-24
549	15		75214	3-043-30
549	16		75214	W46-2
549	17		75214	W27-9
549	18		75214	W43-7
549	19		75214	W45-3
549	20		75214	W27-1
549	21		75214	124-2
549	22		75214	A154-5
549	23		75214	3-4043-5
549	24		75214	W78-18

## SECTION IV

TM55-1905-220-34P

## CROSS-REFERENCE INDEXES

## FIGURE AND ITEM NUMBER INDEX

FIG.	ITEM	STOCK NUMBER	CAGEC	PART NUMBER
549	25		75214	A233-2
549	26		75214	W12-1
549	27		75214	P269-1
549	28		75214	3-4043-15
549	29		75214	M-171
549	30		75214	A83-65S
550			53239	45210
550			53239	45237
550			53239	45244
550	1		53239	101TV
550	2		53239	45020
550	3	4920-00-167-7308	53239	45021
550	4		53239	45024
550	5		53239	45014
550	6		53239	45011
550	7		53239	45013
550	8		53239	45016
550	9		53239	45019
550	10		53239	45017
550	11		53239	45012
550	12		53239	45018
550	13		53239	18016
550	14		53239	45005
550	15		53239	45008
550	16		53239	45060
550	17		96906	MS51963-85
550	18		53239	45025
550	19		53239	9397
550	20		53239	38951
550	21		53239	38941
550	22		53239	21614
550	23		53239	38944
550	24		53239	9348
550	25		53239	9349
550	26		53239	14292
550	27		53239	9609
550	28		53239	18060
550	29		53239	45003
550	30		53239	45026
550	31		53239	45010
550	32		53239	45023
550	33		53239	45027
550	34		53239	980
550	35		53239	9522
550	36		53239	45006
550	37		53239	45009
550	38		53239	11109
550	39		53239	7890
550	40		53239	2992
550	41		53239	45001
550	42		53239	31901

## CROSS-REFERENCE INDEXES

## FIGURE AND ITEM NUMBER INDEX

FIG.	ITEM	STOCK NUMBER	CAGEC	PART NUMBER
550	43		16954	17083
550	44		53239	38932
550	45		53239	45002
550	46		53239	45004
551	1	5210-01-048-6532	33287	J23478
551	2	5210-01-048-7085	33287	J23185
551	3	5210-00-125-4415	33287	J21304
551	4	5120-00-627-9311	33287	J1652-01
551	5		33287	J1471
551	6		33287	J21834
551	7	5120-00-113-1004	33287	J4254
551	8		33287	J-6270-G
551	9	5180-00-219-8407	33287	J1508-E
551	10	5120-00-591-2685	33287	J4242
551	11	5110-00-937-7628	33287	J21089
551	12		33287	123435
551	13	5210-00-474-6400	33287	J1242
551	14	5120-01-012-9151	19207	CPR109703
551	15	3460-00-937-5521	33287	J22090-A
551	16	5120-00-363-7572	33287	J1930
551	17	2040-01-057-6267	33287	J22143
551	18	5120-00-937-7267	33287	J8501
551	19	5120-00-671-4494	33287	J4558-01
551	20	5120-00-219-8397	33287	J1902-B
551	21	5120-00-473-7456	33287	11903
551	22	4910-00-722-3877	33287	J6361-01
551	23	4910-00-705-9278	33287	J-33421-A
551	24	5120-00-494-1843	33287	13092-01
551	25	5120-00-494-1915	33287	J1928-02
551	26	5120-00-247-2540	33287	J-1313-B
551	27	5180-00-596-8541	33287	J22525-B
551	28	5120-00-999-8613	33287	J-23479-471
551	29	5120-00-733-8876	33287	J6568
551	30	5120-00-733-8888	19207	10881882
551	31		33287	J22062-01
551	32	4910-00-591-6634	33287	J9665
551	33	6620-01-065-3441	33287	14897-5
551	34	5210-00-999-8777	33287	J7915-02
551	35		33287	J22285
551	36		33287	J8509
551	37	4910-00-219-8392	19207	10934460
551	38	5120-00-937-7632	33287	J8995
551	39	5120-00-999-8618	33287	J21793-B
551	40	5120-00-387-9615	33287	11918-02
551	41	5210-01-070-4543	33287	J5347-B
551	42	5180-00-776-7240	33287	J1513-02
551	43	4910-00-779-6163	33287	J5273
551	44	5120-00-494-1846	33287	J8128
551	45	5120-00-859-6259	33287	J3272-03
551	46	5210-00-937-7631	33287	J8386-01
551	47	5120-00-999-8619	33287	J9727



## SECTION IV

TM55-1905-220-34P

## CROSS-REFERENCE INDEXES

## FIGURE AND ITEM NUMBER INDEX

FIG.	ITEM	STOCK NUMBER	CAGEC	PART NUMBER
551	48	5120-01-071-3037	07988	EHS 41-2858
551	49	2990-00-897-2535	ORK88	CGA300445
551	50	4820-00-535-6483	96906	MS28889-2
551	51		81093	52407
551	52	5210-00-387-9581	33287	J1853
551	53	2815-00-018-2631	33287	J21971
551	54		33287	J2624
551	55	5120-00-936-4377	33287	J9783
551	56		80064	518-4661595-DET 5D
551	57	5120-00-277-9076	65814	474
551	58	5120-00-018-1519	00912	STYLE46
551	59		80064	508-4661591-9
551	60		98042	228-16A
551	61		98042	228-14A
551	62		98042	228-6A
551	63		98042	228-19A
551	64		39428	5533A23
551	65		39428	5533A16
551	66		97403	13226E8057-57
551	67		62142	897800
551	68		80064	203-4661554-28
551	69		80064	203-4661554-29

By Order of the Secretary of the Army:

Official:

GORDON R. SULLIVAN  
*General, United States Army*  
*Chief of Staff*

MILTON H. HAMILTON  
*Administrative Assistant to the*  
*Secretary of the Army*  
05992

DISTRIBUTION:

To be distributed in accordance with DA Form 1 2-25-E, block no. 1062, requirements for TM 55-1905-220-34P-2.

## The Metric System and Equivalents

### Linear Measure      Liquid Measure

1 centimeter = 10 millimeters = .39 inch  
 1 decimeter = 10 centimeters = 3.94 inches  
 1 meter = 10 decimeters = 39.37 inches  
 1 dekameter = 10 meters = 32.8 feet  
 1 hectometer = 10 dekameters = 328.08 feet  
 1 kilometer = 10 hectometers = 3,280.8 feet

1 centiliter = 10 milliliters = .34 fl. ounce  
 1 deciliter = 10 centiliters = 3.38 fl. ounces  
 1 liter = 10 deciliters = 33.81 fl. ounces  
 1 dekaliter = 10 liters = 2.64 gallons  
 1 hectoliter = 10 dekaliters = 26.42 gallons  
 1 kiloliter = 10 hectoliters = 264.18 gallons

### Weights

1 centigram = 10 milligrams = .15 grain  
 1 decigram = 10 centigrams = 1.54 grains  
 feet  
 1 gram = 10 decigram = .035 ounce  
 1 dekagram = 10 grams = .35 ounce  
 acres  
 1 hectogram = 10 dekagrams = 3.52 ounces  
 1 kilogram = 10 hectograms = 2.2 pounds  
 1 quintal = 100 kilograms = 220.46 pounds  
 1 metric ton = 10 quintals = 1.1 short tons

### Square Measure

1 sq. centimeter = 100 sq. millimeters = .155 sq. inch  
 1 sq. decimeter = 100 sq. centimeters = 15.5 sq. inches  
 1 sq. meter (centare) = 100 sq. decimeters = 10.76 sq. feet  
 1 sq. dekameter (are) = 100 sq. meters = 1,076.4 sq. feet  
 1 sq. hectometer (hectare) = 100 sq. dekameters = 2.47 acres  
 1 sq. kilometer = 100 sq. hectometers = .386 sq. mile

### Cubic Measure

1 cu. centimeter = 1000 cu. millimeters = .06 cu. inch  
 1 cu. decimeter = 1000 cu. centimeters = 61.02 cu. inches  
 1 cu. meter = 1000 cu. decimeters = 35.31 cu. feet

## Approximate Conversion Factors

<i>To change</i>	<i>To</i>	<i>Multiply by</i>	<i>To change</i>	<i>To</i>	<i>Multiply by</i>
inches	centimeters	2.540	ounce-inches	newton-meters	.007062
feet	meters	.305	centimeters	inches	.394
yards	meters	.914	meters	feet	3.280
miles	kilometers	1.609	meters	yards	1.094
square inches	square centimeters	6.451	kilometers	miles	.621
square feet	square meters	.093	square centimeters	square inches	.155
square yards	square meters	.836	square meters	square feet	10.764
square miles	square kilometers	2.590	square meters	square yards	1.196
acres	square hectometers	.405	square kilometers	square miles	.386
cubic feet	cubic meters	.028	square hectometers	acres	2.471
cubic yards	cubic meters	.765	cubic meters	cubic feet	35.315
fluid ounces	milliliters	29,573	cubic meters	cubic yards	1.308
pints	liters	.473	milliliters	fluid ounces	.034
quarts	liters	.946	liters	pints	2.113
gallons	liters	3.785	liters	quarts	1.057
ounces	grams	28.349	liters	gallons	.264
pounds	kilograms	.454	grams	ounces	.035
short tons	metric tons	.907	kilograms	pounds	2.205
pound-feet	newton-meters	1.356	metric tons	short tons	1.102
pound-inches	newton-meters	.11296			

### Temperature (Exact)

°F	Fahrenheit temperature	5/9 (after subtracting 32)	Celsius temperature	°C
----	------------------------	----------------------------	---------------------	----



